

O.D.O.T. DISTRICT 2 SURVEY OFFICE (USE ONLY)

PERSONNEL _____ REFERENCE NO. 31 SHEET 19 OF 35
 NOTES RHOADES DATE 4/26/21 ROUTE SR 109
 H.C. O'DONNELL WEATHER CLOUDY COUNTY FULTON
 R.C. NIESE TEMP. 46° TOWNSHIP PIKE
 DWG BY NIESE PID PAVE TRAIN SECTION 10
 T 10 S R 3 E

TYPE MONUMENT MAG/WASHER
 ON SURFACE - ~~BELOW~~ ON
 OFFSET CL PAVEMENT 1.8' RT : RT
9.0' TO RT EDGE PAVEMENT
 STATION: 613+75.96

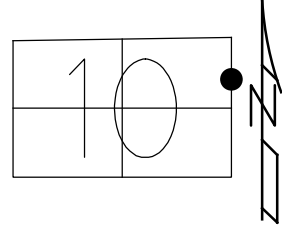

HORZ.DATUM: NAD83(2011) GEOID: 2018
 GRID: NORTHING: 716666.264 EASTING: 1548985.150

RECORD:
 SET P.K./WASHER
 10/1/90, MB
 FD MAG/WASHER
 6/18/12, SH
 SET MAG/WASHER
 3/7/13, MC
 FD MAG/WASHER
 REF30
 4/26/21, JFO
 8/26/21, JFO

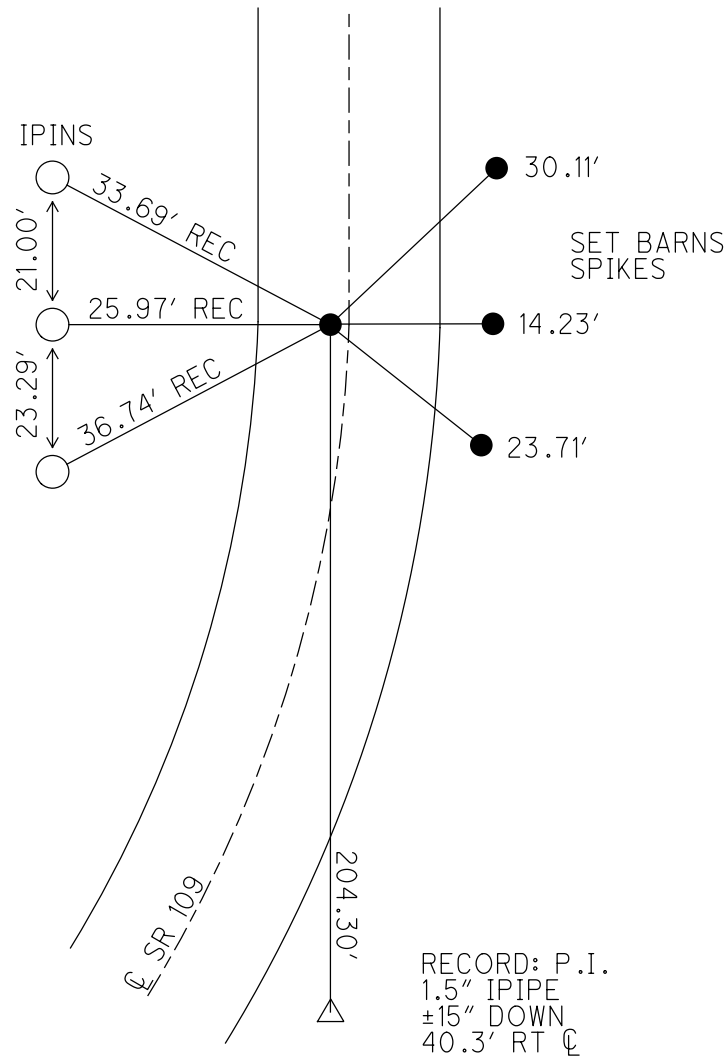

O.D.O.T. DISTRICT 2 SURVEY OFFICE (USE ONLY)

PERSONNEL	REFERENCE NO. <u>31</u>	SHEET <u>20</u> OF <u>35</u>
NOTES <u>HUSS</u>	DATE <u>06-18-12</u>	ROUTE <u>SR 109</u>
H.C. <u>HUSS</u>	WEATHER <u>FAIR/HOT</u>	COUNTY <u>FULTON</u>
R.C. <u>CANTERBURY</u>	TEMP. <u>82°</u>	TOWNSHIP <u>PIKE</u>
<u>HARBAUGH</u>		SECTION <u>10</u>
		T <u>10</u> S R <u>3</u> E

TYPE MONUMENT _____ PK/WASHER _____
 ON SURFACE - BELOW _____ ON _____
 LEFT - Q PAV'T - RIGHT _____ 1.8' _____
9.0' TO RT EDGE PAVEMENT
 S.L.M. _____ 613+81 _____
 Grid: Northing: 716666.237 Easting: 1548985.083

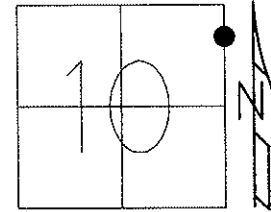

10-01-90 SET PK/WASHER, MB
 03-07-13 RESET MAG/WASHER, MC
 06-14-12 GPS REF 31
 03-07-13 GPS FIN 31

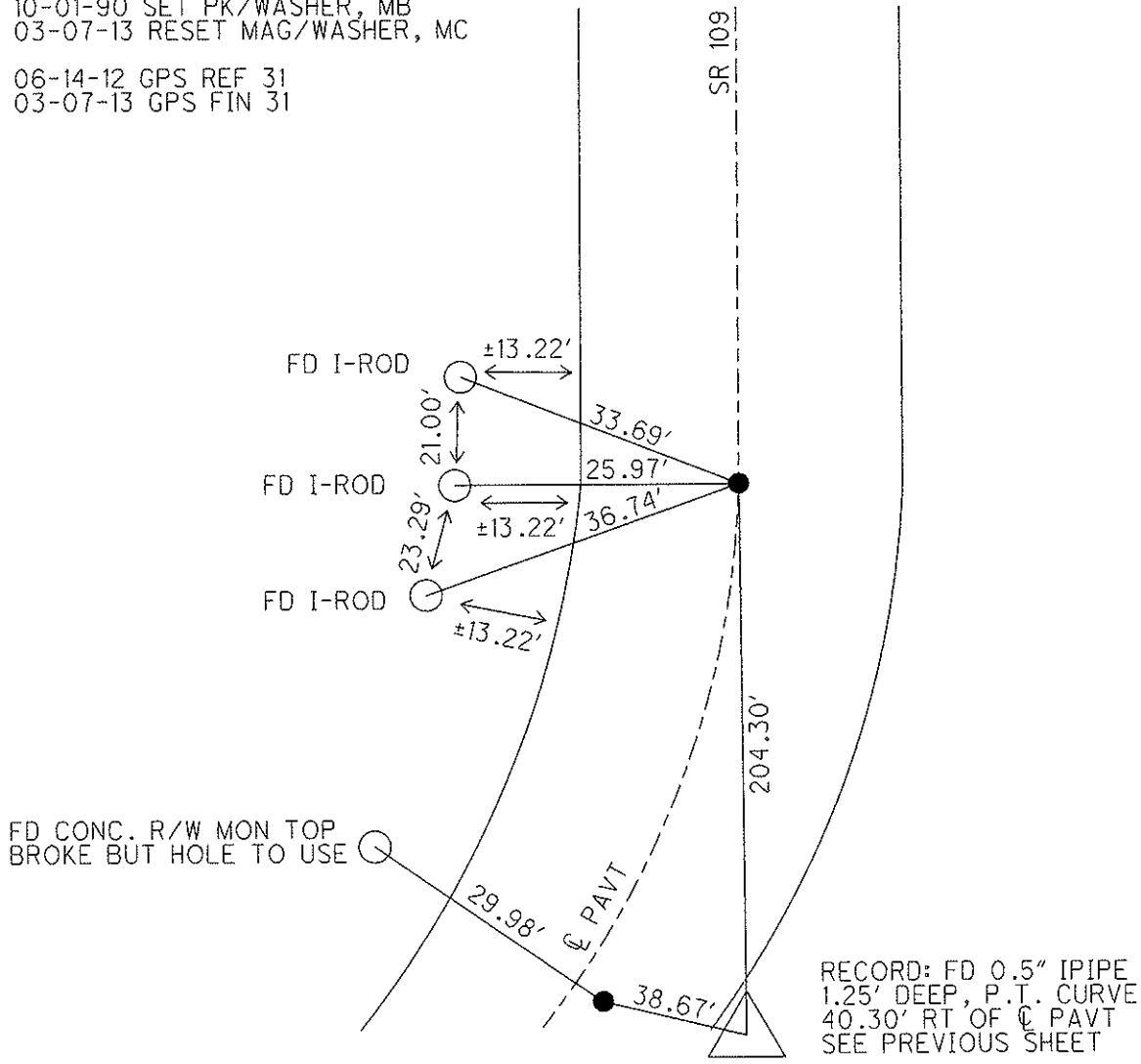

O.D.O.T. DISTRICT 2 SURVEY OFFICE

PERSONNEL _____

REFERENCE NO. 31

SHEET 16 OF 28

NOTES CANTERBURY

H.C. LOEHRKE

R.C. CANTERBURY

DATE 8-26-96

WEATHER FAIR

TEMP. +80°

ROUTE 109

COUNTY FULTON

TOWNSHIP PIKE

SECTION 10

T 10 S R 3 E

Set P.K./WASHER
10-2-97
C.L.

TYPE MONUMENT Sm. R.R. SPK.

ON SURFACE - ~~BELOW~~ YES

LEFT- & PAV'T. - RIGHT 1.24^m RT &

867^m TO RT EDGE PAVEMENT

S.L.M. 18+639.5 ± +698 (G13+81)

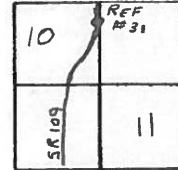

Set P.K.'s & WASHERS
10-1-90
M.B.

SET P.K./WASHER IN LEVELING
COURSE 11/20/96 M.R.C.
BOTH POINTS

Set I-Rods = ●

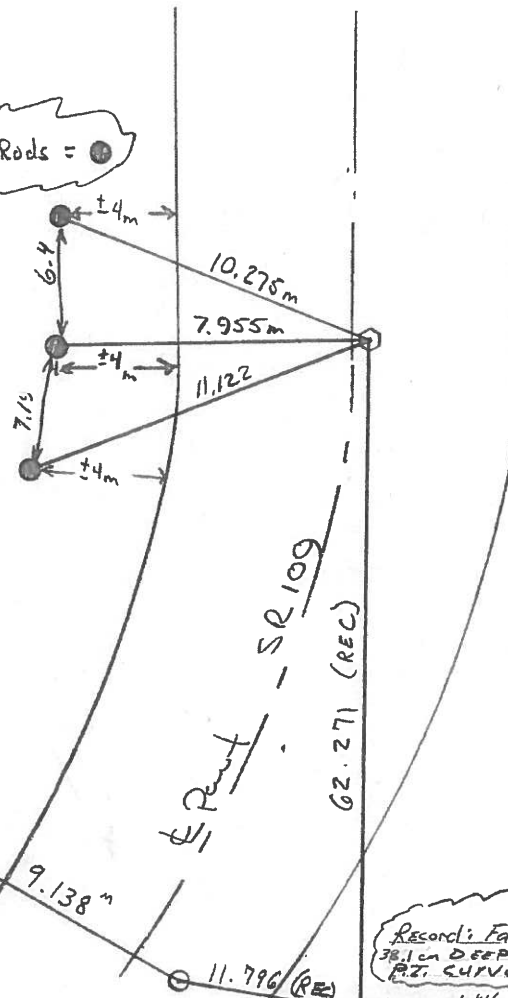

CONCL. R/W MON.
TOP Brake but A6/c to use

30·E
Records: Fd V2 I-PIPE
38.1 cm DEEP
P.Z. CURVE/12.283m RT of Pavmt
located w/ Schonstedt but didn't dig

O.D.O.T. DISTRICT 2 SURVEY OFFICE

PERSONNEL

REFERENCE NO. 31

SHEET OF

NOTES BAENHISEL

H.C. " "

R.C. HOFFMAN

DATE 9-4-90

WEATHER clear

TEMP. +80°

ROUTE 109

COUNTY Fulton

TOWNSHIP PIKE

SECTION 10

T. 10 S. R. 3 E

TYPE MONUMENT Sm. EE. Spk.

ON SURFACE - BELOW yes

LEFT - 0 PAV'T. - RIGHT 1.9

8.4 TO ST EDGE PAVEMENT

S.L.M. 4613+81

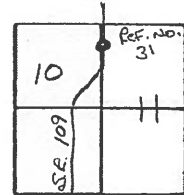

Set P.K.'s & Washers
10-1-90
MB

Note: Ref. no. 31
Tacked
Used Hubs to reset
control, but has
been removed

30-E REF. NO.
Note: P.K. NAIL & Washer
was reset by using
tacked hubs, that
has been removed

Conc. R/W Mon.
Top Broken, but ABLE
TO USE

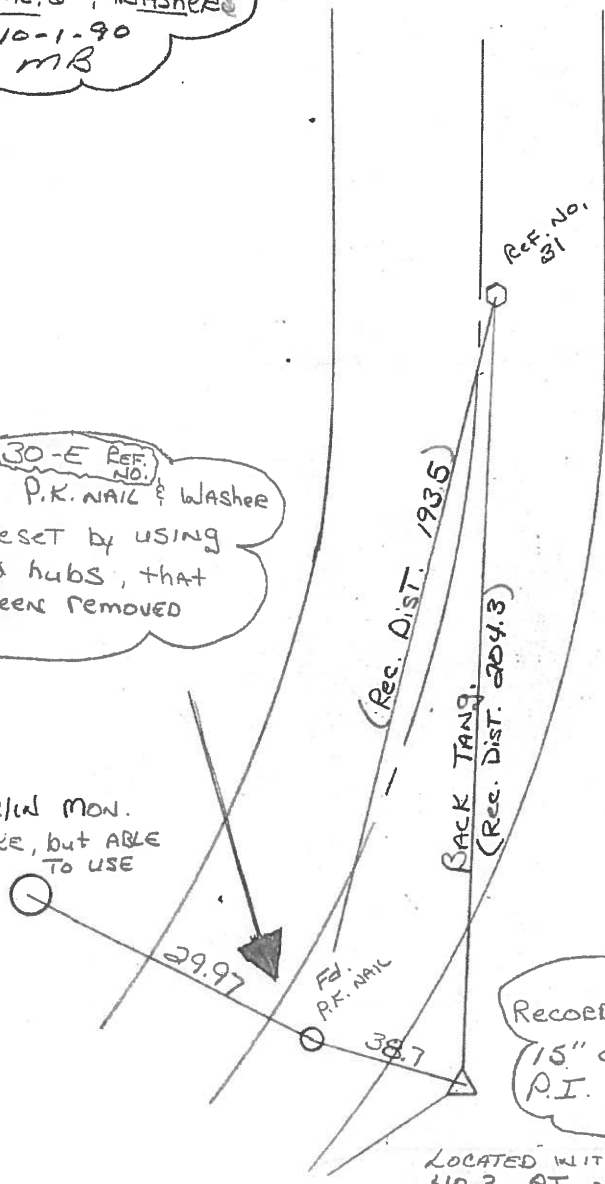

Record: Fd 1 1/2" I. Pipe
15" deep
P.I. Curve

LOCATED WITH Schonstedt, but didn't dig.
40.3 FT OF 0 PAV'T

County Fulton S.R. 109

Date 12 April 84

Township P.Kc

Weather Sunny

Section 11

Temp. 48°

T N, R E

Personnel 1. Stone

P. Neuse

R. Michalek

D. Curtis

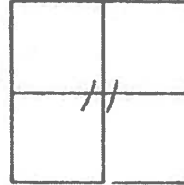

REF. NO. 31

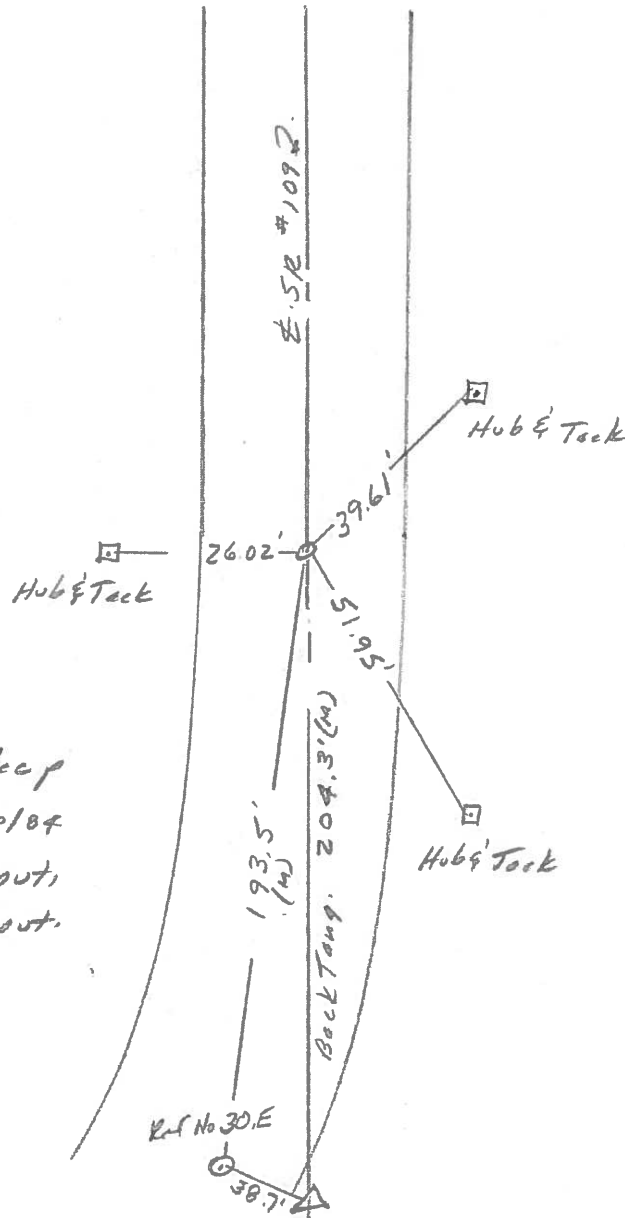

Fd 12" I pipe 2" deep
Set Small Spk. 6/20/84
8.2' to E. edge put,
11.5' to W. edge put.

PERSONNEL	TITLE	PERSONNEL	TITLE
Tomsic			
Gravata			
Vanvo			
Boyle			

COUNTY Fulton DATE July 19, 1973

S. R. 109 WEATHER _____

SEC. PIKE TWP. TEMP. _____

DESCRIPTION _____ LEFT _____ CENTER LINE _____ RIGHT _____ JOB NO. _____

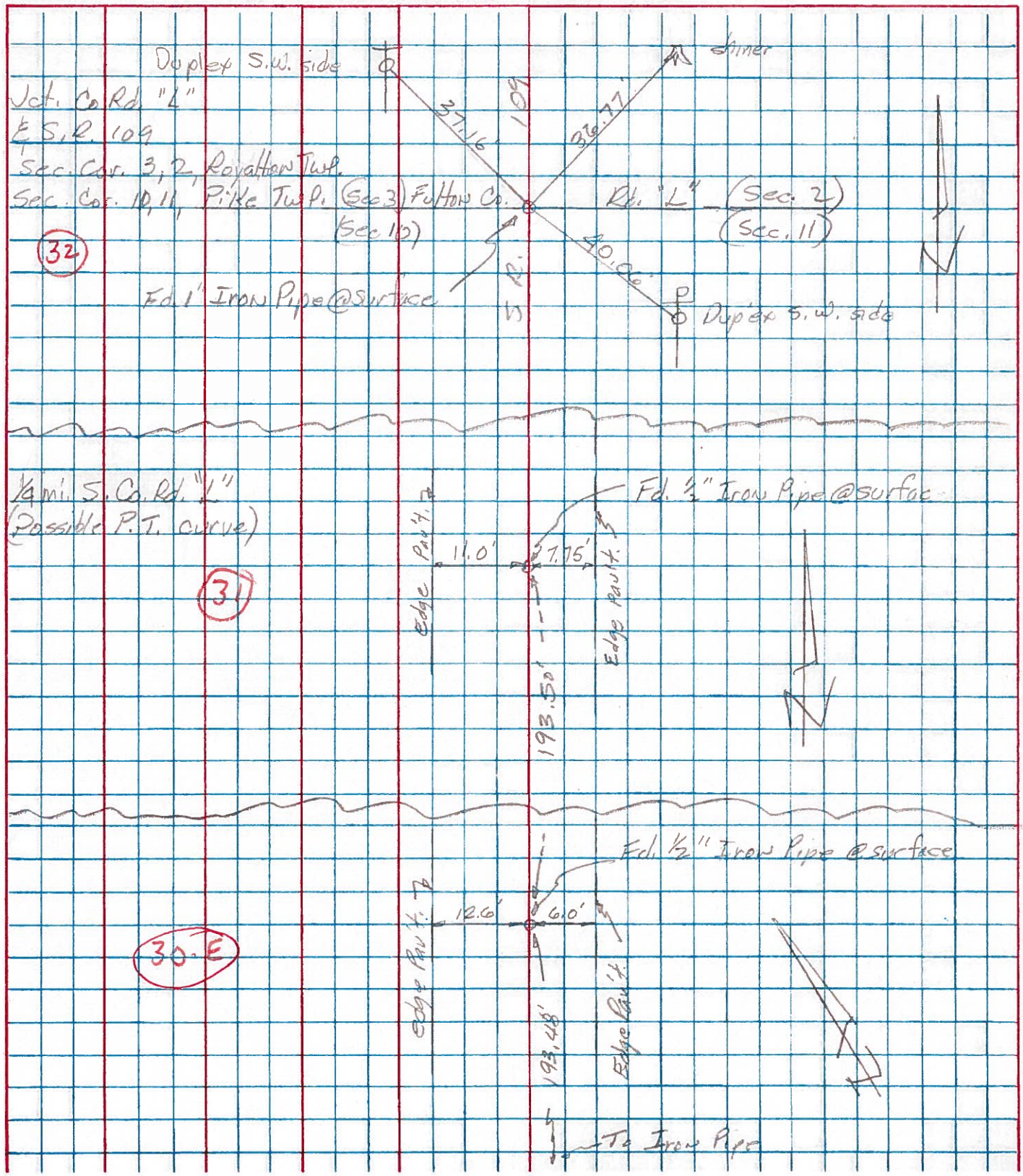

PERSONNEL	TITLE	PERSONNEL	TITLE	COUNTY	DATE
Red Beach				FULTON	Nov. 1970
Newcomb				S. R. 109	WEATHER
Knape				SEC. PIKE TWP.	TEMP.
Wise				DESCRIPTION	JOB NO.

ALIGNMENT & CONTROLS

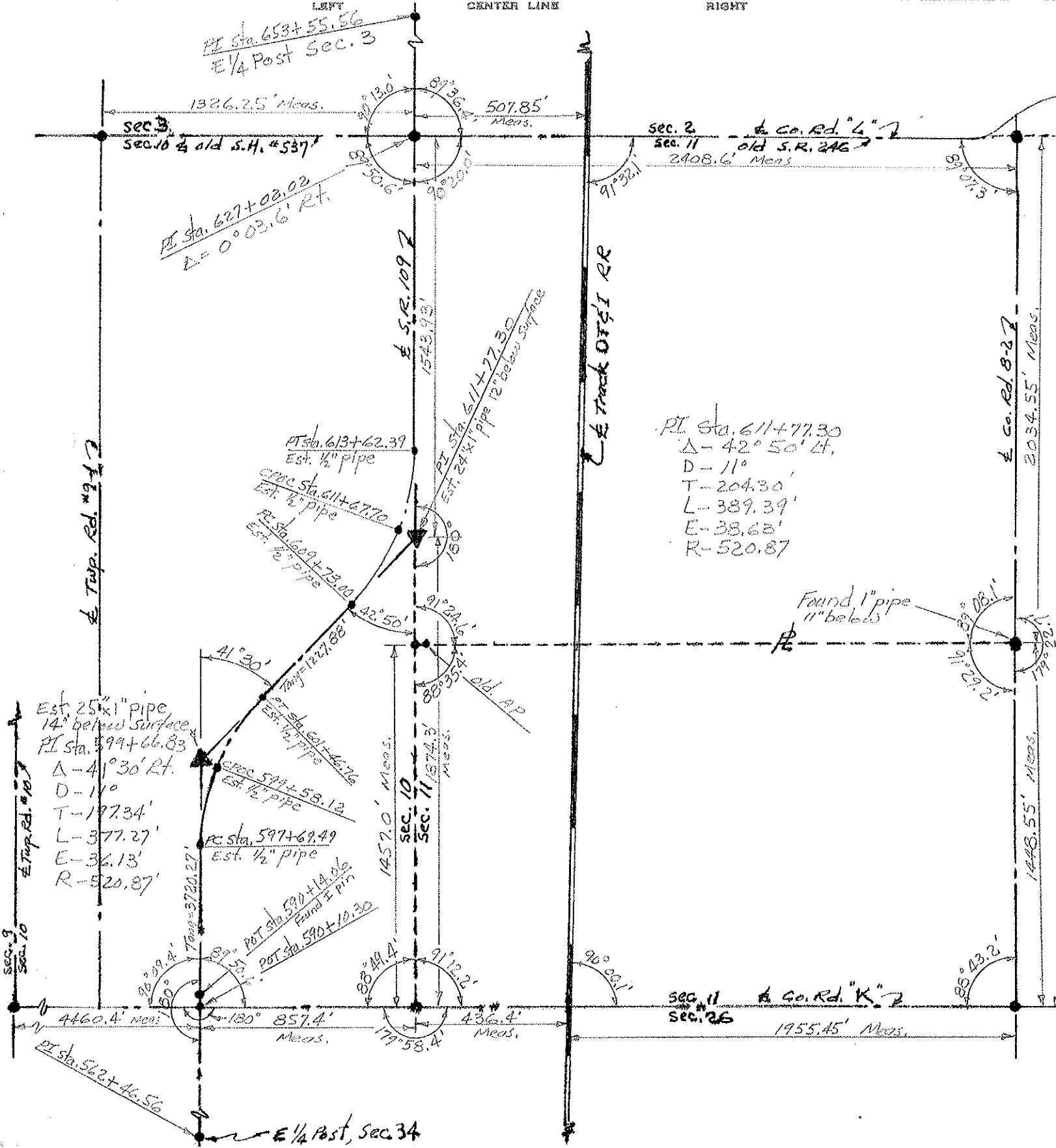

PI Sta. 611+77.30
 $\Delta - 42^\circ 50' Lt.$
 D - 11'
 T - 204.30'
 L - 389.39'
 E - 38.68'
 R - 520.87'

Found 1" pipe
 11" below

Est. 25" x 1" pipe
 14" below surface
 PI Sta. 599+66.83
 $\Delta - 41^\circ 30' Rt.$
 D - 11'
 T - 197.34'
 L - 377.27'
 E - 36.13'
 R - 520.87'

PI Sta. 590+14.86
 Found E Pipe
 PI Sta. 590+10.30

SEC. 11 & Co. Rd. "K"
 SEC. 26
 1955.45' Meas.

PI Sta. 562+46.56
 E 1/4 Post, Sec. 34

