

O.D.O.T. DISTRICT 2 SURVEY OFFICE (USE ONLY)

PERSONNEL

REFERENCE NO. 32

SHEET 20 OF 35

NOTES RHOADES

DATE 4/26/21

ROUTE SR 109

H.C. O'DONNELL

WEATHER CLOUDY

COUNTY FULTON

R.C. NIESE

TEMP. 45°

TOWNSHIP PIKE

DWG BY NIESE PID PAVE TRAIN

SECTION 10

T 10 S R 3 E

TYPE MONUMENT MAG/WASHER

ON SURFACE - ~~BELOW~~ ON

OFFSET 0.6' ~~ET~~ : RT

- TO - EDGE PAVEMENT

STATION: 627+15.51

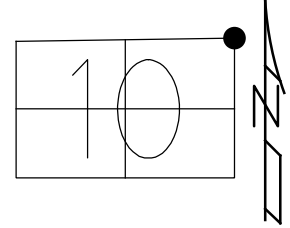

HORIZ.DATUM: NAD83(2011)

GEOID: 2018

GRID: NORTHING: 718005.810

EASTING: 1548982.427

RECORD:
 SET P.K./WASHER
 11/22/96, MC
 FD P.K./WASHER
 6/18/12, SH
 SET MAG/WASHER
 3/7/13, MC
 FD MAG/WASHER
 REF32
 4/26/21, JFO
 8/26/21, JFO

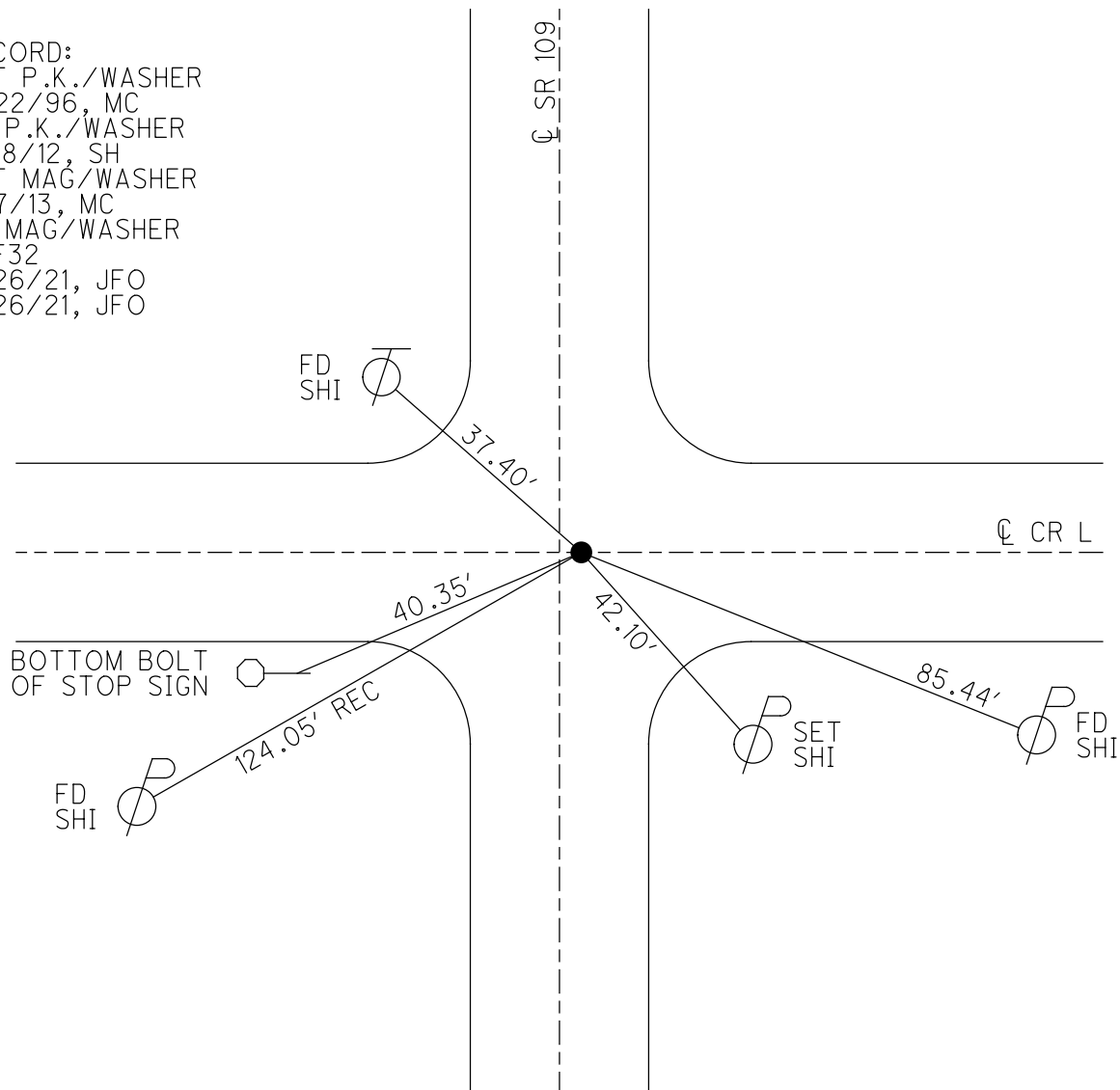

O.D.O.T. DISTRICT 2 SURVEY OFFICE (USE ONLY)

PERSONNEL

REFERENCE NO. 32

SHEET 21 OF 35

NOTES HUSS
 H.C. HUSS
 R.C. CANTERBURY
HARBAUGH
COUTCHER

DATE 06-18-12
 WEATHER FAIR/WARM
 TEMP. 82°

ROUTE SR 109
 COUNTY FULTON
 TOWNSHIP PIKE
 SECTION 10
 T 10 S R 3 E

TYPE MONUMENT _____ PK/WASHER _____
 ON SURFACE - BELOW _____ ON _____
 LEFT - \odot PAV'T - RIGHT _____ 0.4' _____
 _____ TO _____ EDGE PAVEMENT
 S.L.M. _____ 627+22 _____

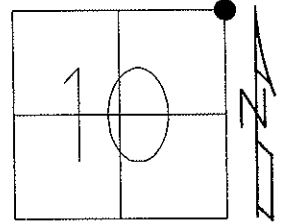

Grid: Northing: 718005.797 Easting: 1548982.401

11-22-96 SET PK/WASHER
 IN LEVELING COURSE, MRC
 03-07-13 RESET MAG/WASHER, MC
 06-14-12 GPS REF 32
 03-07-13 GPS FIN 32

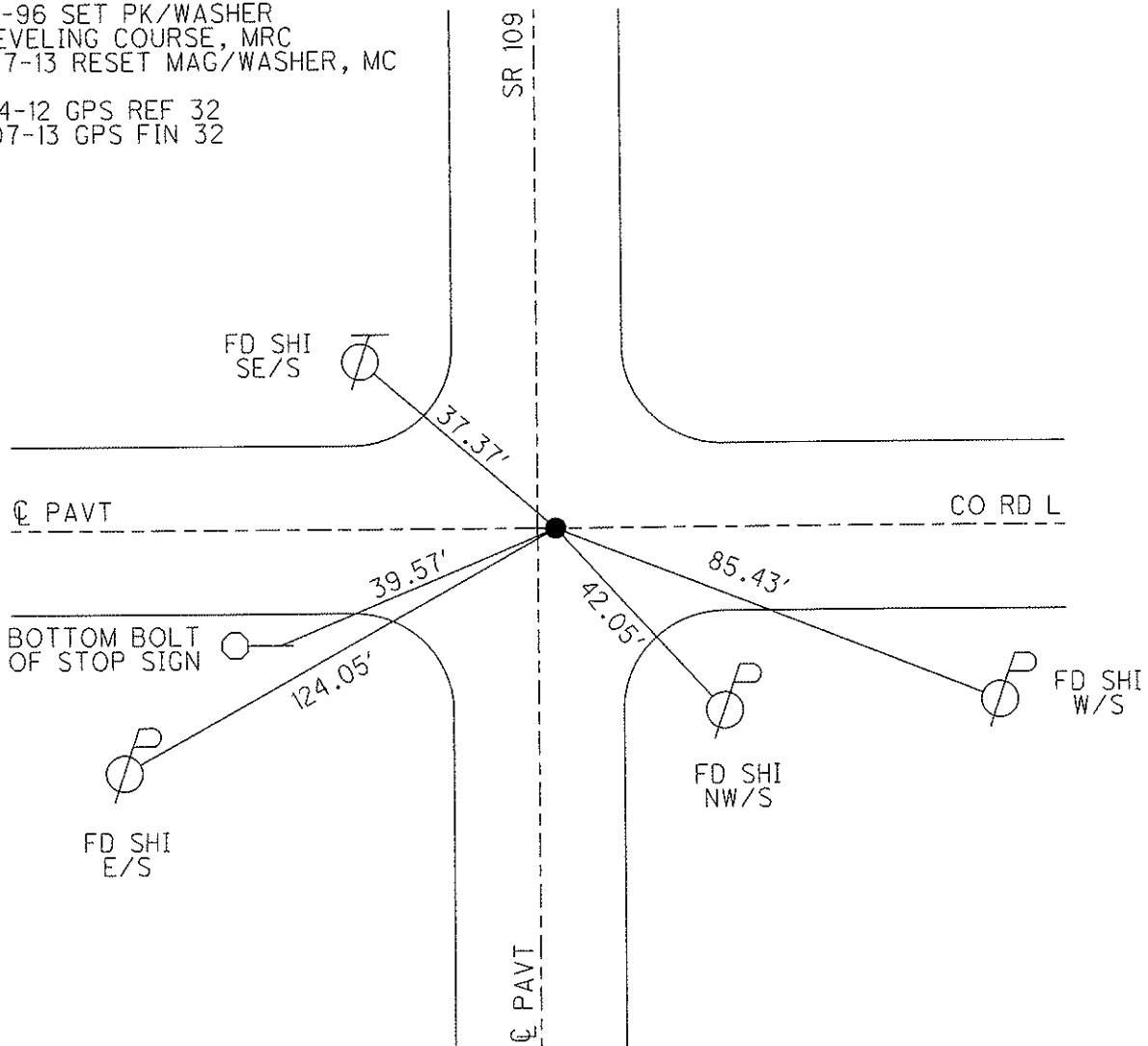

O.D.O.T. DISTRICT 2 SURVEY OFFICE

PERSONNEL

REFERENCE NO. 32

SHEET 17 OF 28

NOTES CANTERBURY

H.C. LOEHRKE

DATE 8-26-96

ROUTE S.R. 109

R.C. CANTERBURY

WEATHER FAIR

COUNTY FULTON

TEMP. +85°

TOWNSHIP PIKE

SECTION NE COR. 10

Reset 9-29-97
C.H.

T10 S R 3 E

TYPE MONUMENT P.K. & WASHER

ON SURFACE - ~~BELOW~~ YES

~~LEFT - & PAVT. - RIGHT~~ ON &

— TO — EDGE PAVEMENT

S.L.M. 19+108.8 ON & West (627+22)

.3	2
10	11



SET P.K./WASHER IN LEVELING
COURSE 11/22/96. ARC

HUSS - HC
VAN DUSEN - RC
SUNNY + 38°F

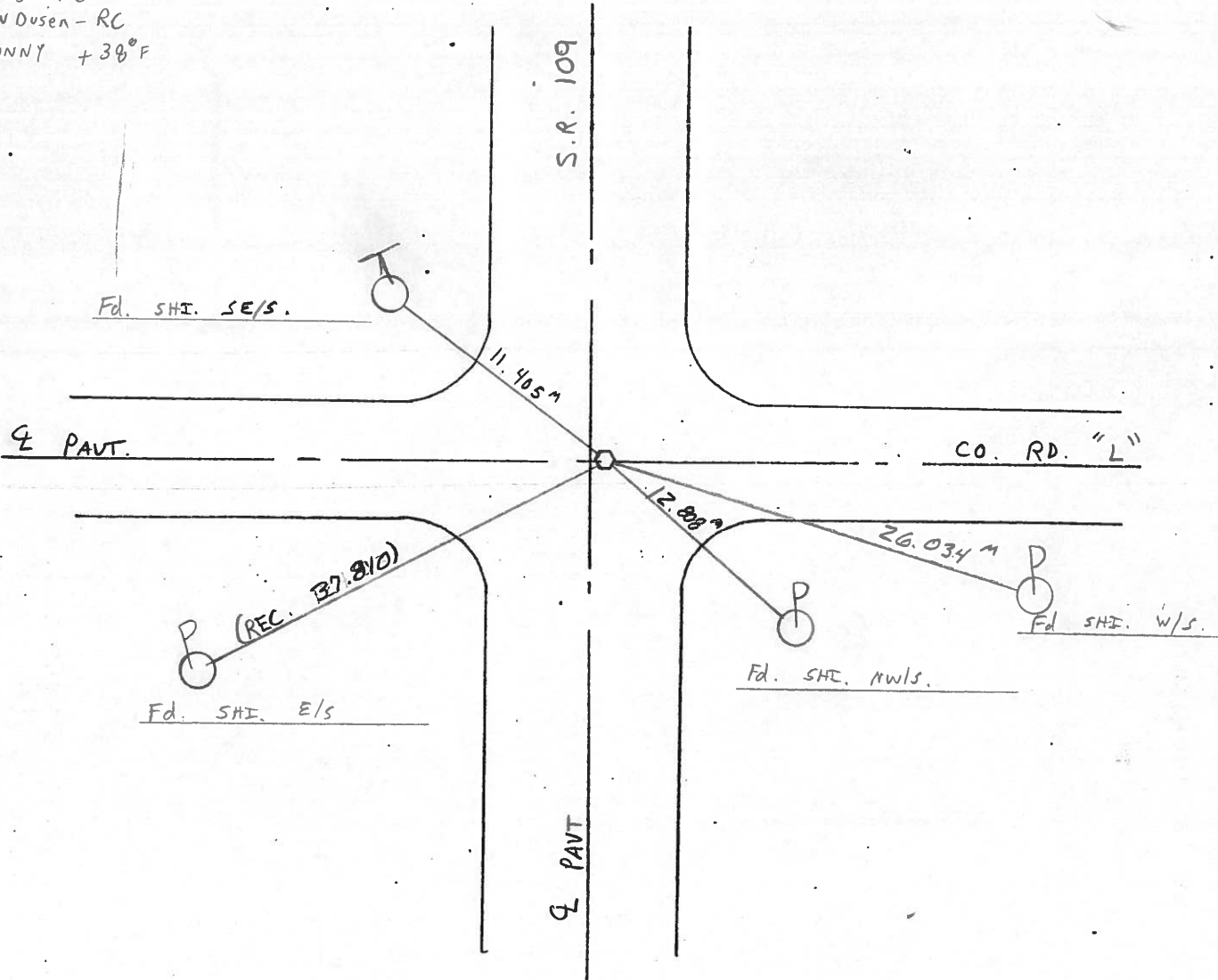

Fd. SHI. SE/S.

& PAVT.

CO. RD. "L"

P (REC. 137.810)

Fd. SHI. E/S

12.808 m

26.034 m

Fd. SHI. NW/S.

Fd. SHI. W/S.

& PAVT

O.D.O.T. DISTRICT 2 SURVEY OFFICE

PERSONNEL _____

REFERENCE NO. 32

SHEET _____ OF _____

NOTES BARNHISEL

H.C. " "

R.C. HOFFMAN

DATE 9-4-90

WEATHER Clear

TEMP. +80°

ROUTE 109

COUNTY Fulton

TOWNSHIP PIKE

SECTION NE COR. 10

T. 10 S. R 3 E

TYPE MONUMENT Sm RR Spk

ON SURFACE - BELOW yes

LEFT - & PAV'T. - RIGHT 0.6

- TO - EDGE PAVEMENT

S.L.M. 627+22

ON & Pav't West

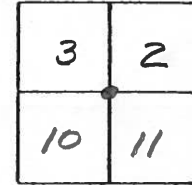

Set P.K. & washer
10-1-90
MB

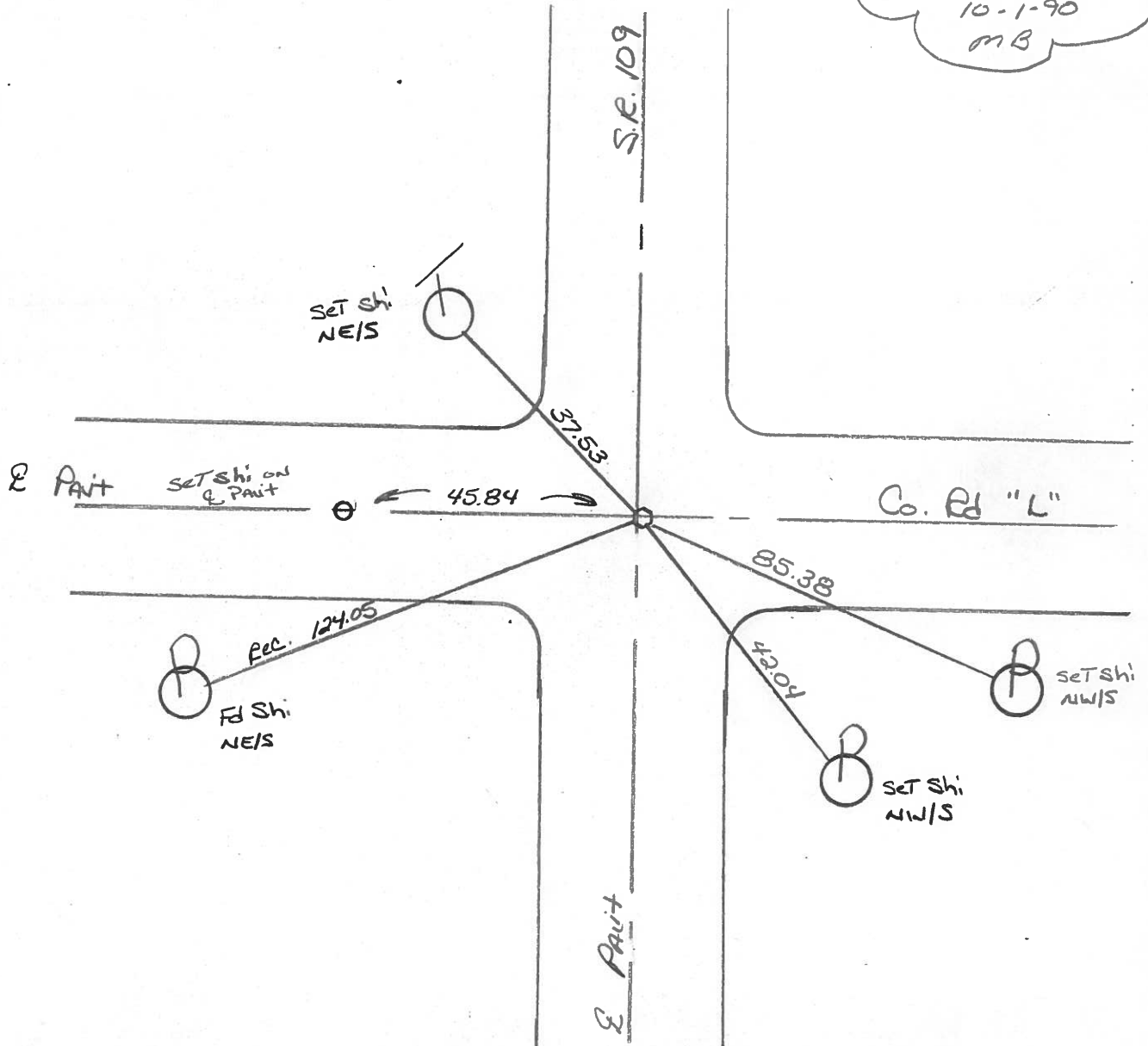

PERSONNEL	TITLE	SEC.	T-10-S	R-3-E
STANLEY		1, 2, 11, 12	T-10-S	R-3-E
BROOKS		CORNER	SECTION CORNER	TWP. PIKE
WITBECK		DATE 4-23-87	WEATHER	W. Wind 2-15 Sunny @ 6:00 PM

DESCRIPTION: REFERENCED EXISTING HARROW TOOTH OVER STONE, RECOVERED BY C. STANLEY 11-5-87
 STONE USED IN VOL. B, P. 207, 1910 BY O. GREEN
 SET HARROW TOOTH AFTER RECONSTRUCTING 8-1/2" (8-1/2")

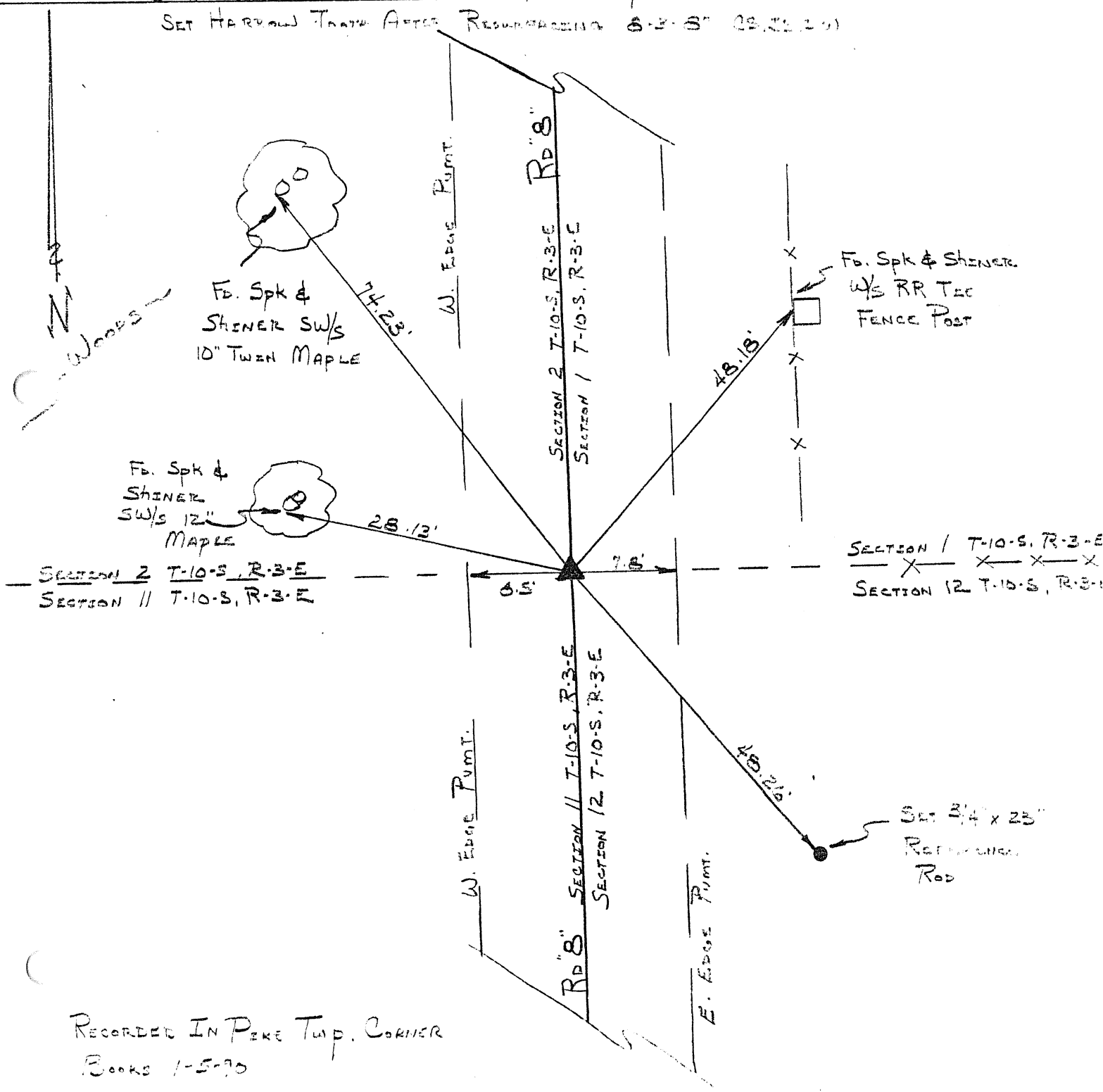

RECORDED IN PIKE TWP. CORNER
 BOOKS 1-5-70

PERSONNEL	TITLE	SEC.	T-	R-
STANLEY	REFERENCES CHECKED: 4-6-89 STANLEY	3, 10	10-S	3-E
BROOKS	BROOKS	CORNER 1/4 CORNER	TWP. PIKE	47
BRENKER	DATE 5-20-86	WEATHER OVERCAST @ 47°		

DESCRIPTION: Due To Feet Alignment of Ditch & Multi-Plate, CORNER REMOVED. SET HARROW TOOTH ON LINE BETWEEN KNOWN SECTION CORNERS AND 1/2 the distance between CORNERS.

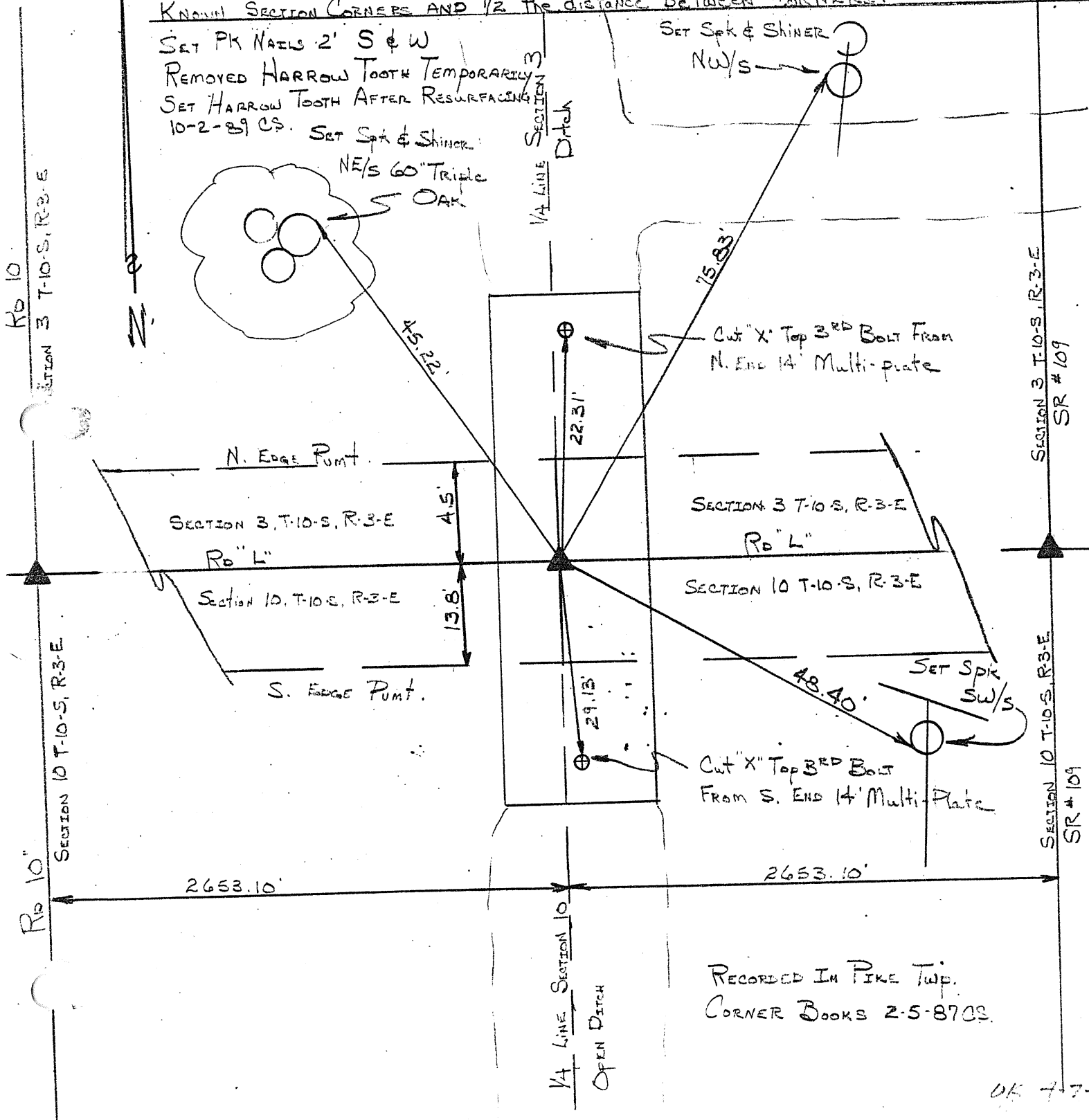

RECORDED IN PIKE TWP.
CORNER BOOKS 2-5-8702.

48

PERSONNEL	TITLE	SEC.	T-	R-
STANLEY	REFERENCES CHECKED: 4-6-89 STANLEY	3, 10	10-5	3-E
BROOKS	BROOKS	CORNER <u>EAST 1/8 CORNER</u> TWP. <u>PIKE</u>		
BRENKER		DATE 5-20-86	WEATHER <u>OVERCAST, Mist @ 52°</u>	

DESCRIPTION: SET HARROW TOOTH ON LINE OF SECTION CORNERS AND 1/4 OF TOTAL DISTANCE BETWEEN CORNERS. Removed 1/2" Rod Set by N. Smith (1930s?) At Station 39+80.5 AND INCORRECT. Alignment 4.03' South of E-W Section Line

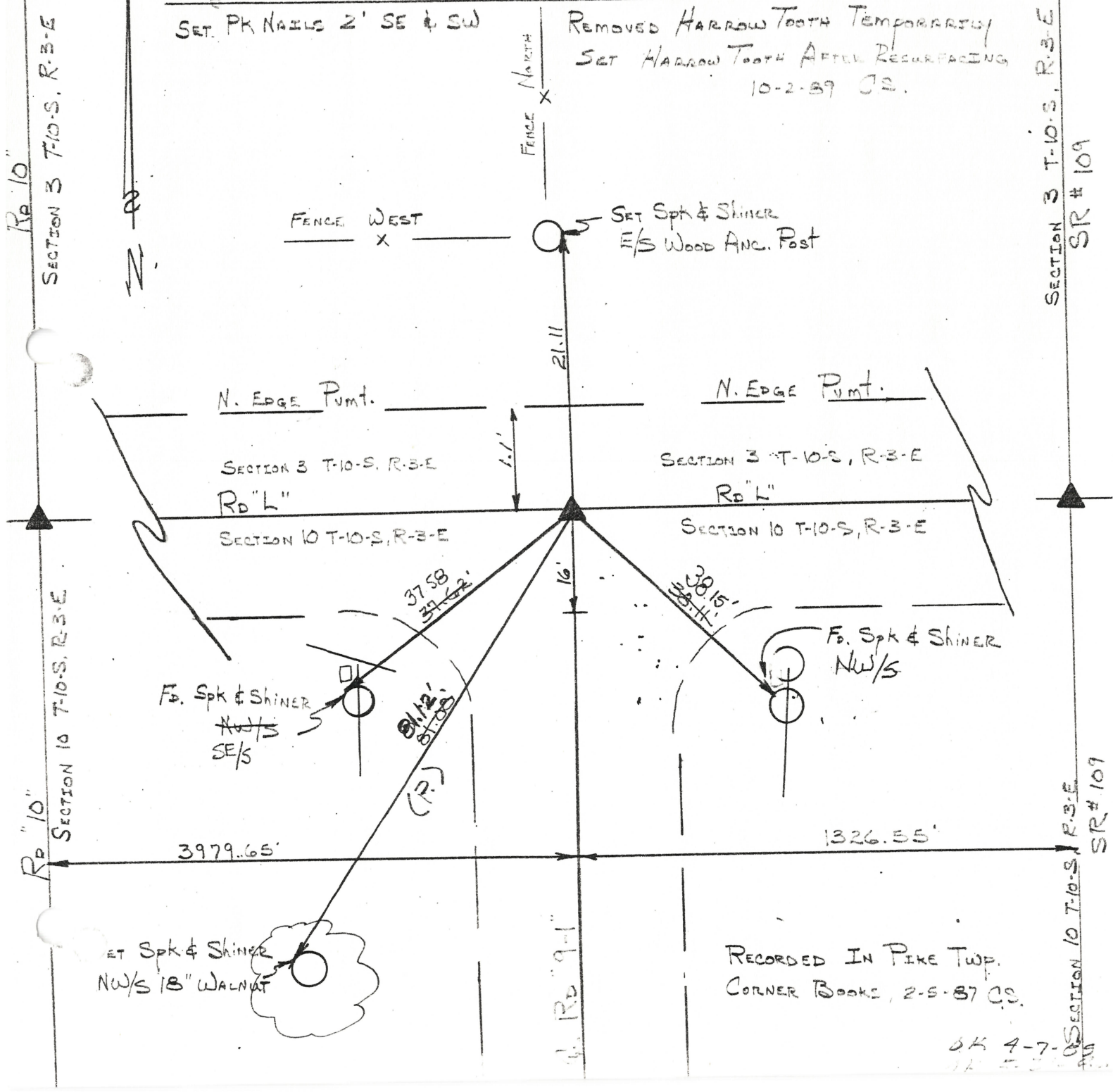

OK 4-7-86

ROAD Intersection Rd "L" & Rd "B-2"

50

PERSONNEL	TITLE	SEC.	T-10-S	R-3-E
STANLEY		2, 11		
BROOKS		CORNER	CONTRACT	TWP. PIKE
ARNOLD		DATE 5-6-85	WEATHER Pt. Sunny, Very Windy @ 72°	

DESCRIPTION: Rewitnessed Existing 3/4" Pipe over "Stone IN Tile" Recovered by N. Smith

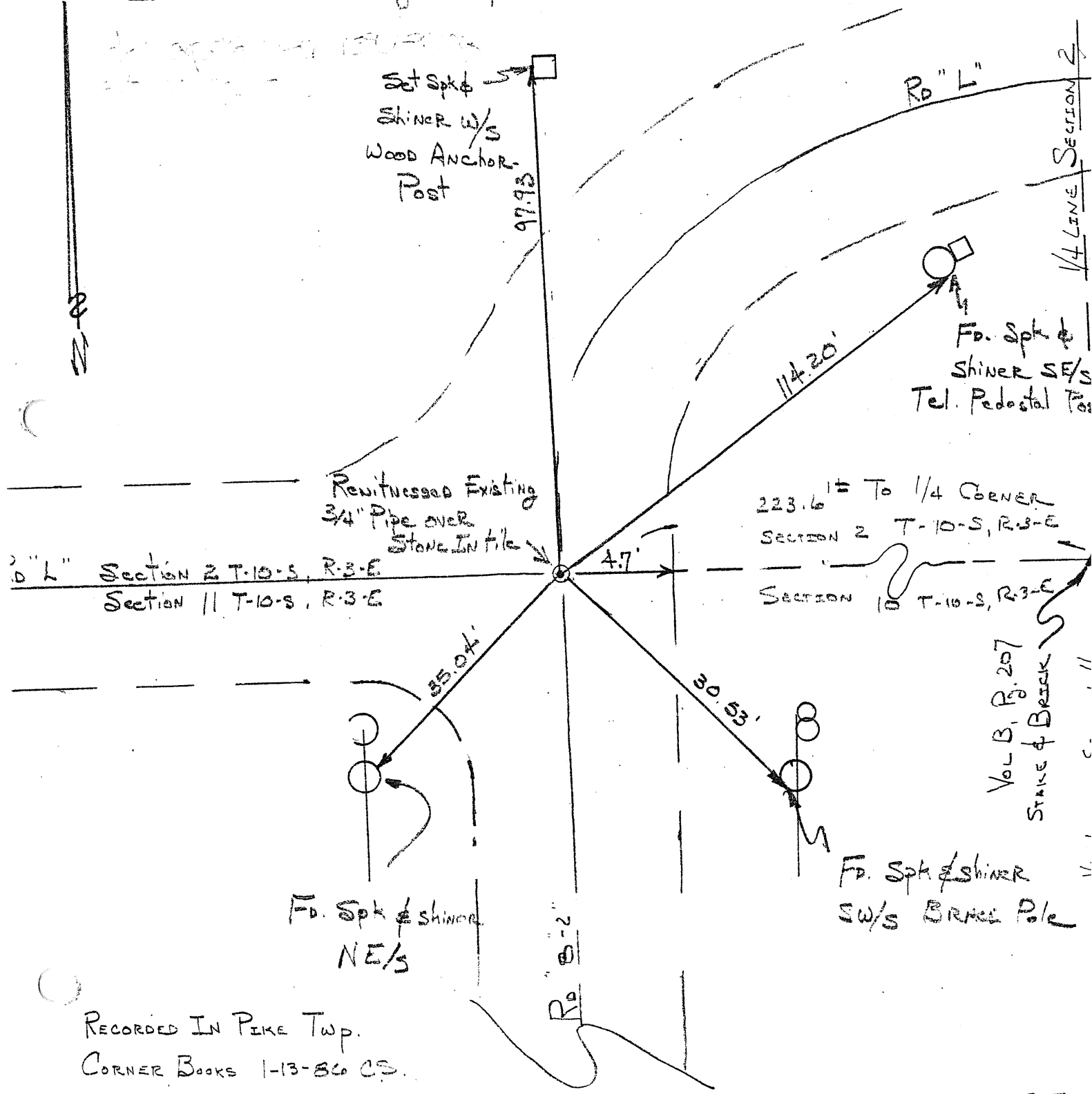

OK 5-7-85

County Fulton S.R. 109

Township Pike

Section 2-3-10-11

T N, R E

Personnel I. Stone

P. Neuser

R. Michalak

D. Curtis

Date 12 April 84

Weather Sunny

Temp. 49°

3	2
10	11



REF. NO. 32

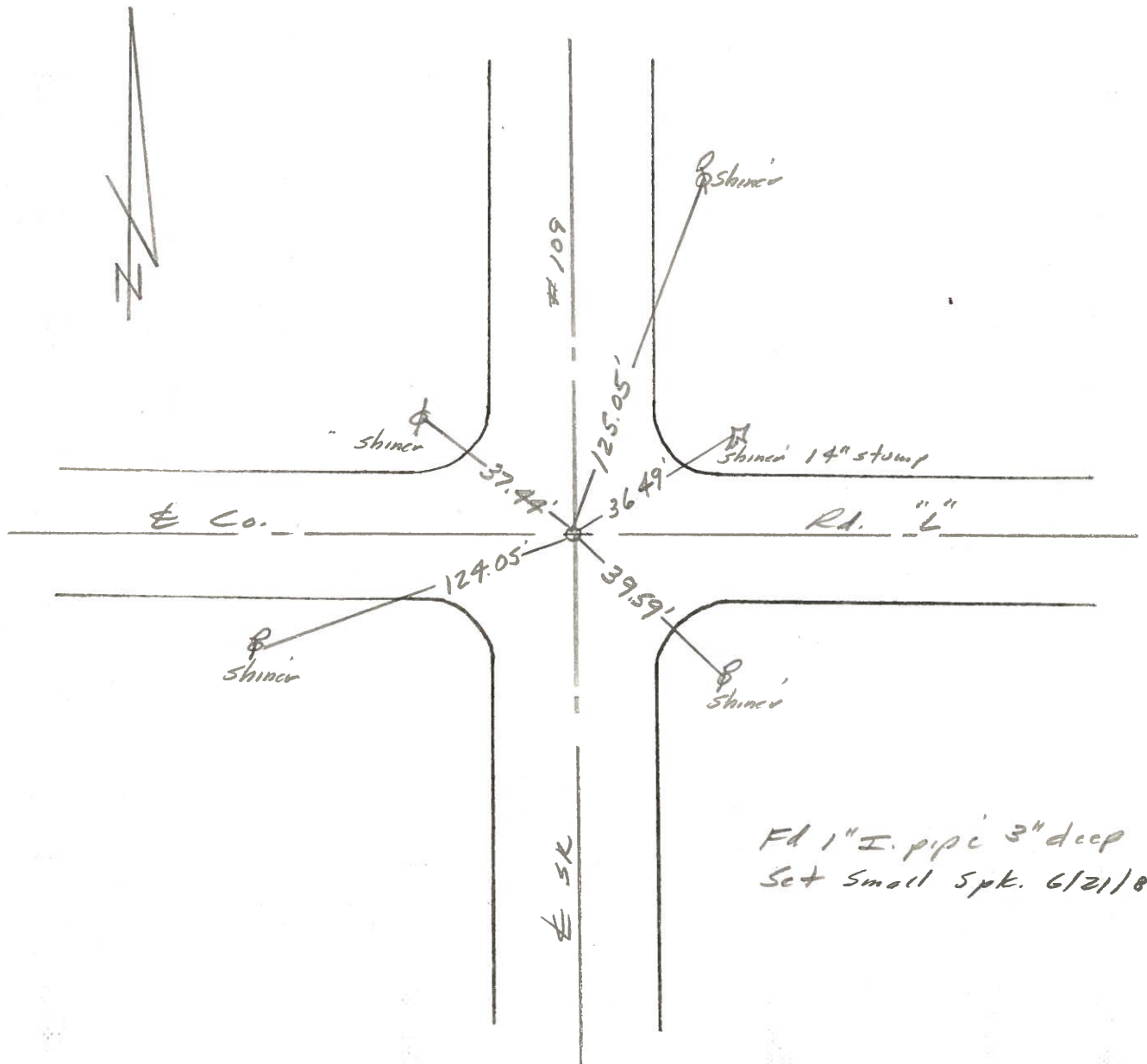

PERSONNEL TITLE PERSONNEL TITLE

Red Beach

COUNTY Fulton

DATE 22-23 Feb. '77

W. Knape

S. R. 109

WEATHER

SEC. PIKE TWP

TEMP

DESCRIPTION

CONTROL POINTS

JOB NO.

LEFT

CENTER LINE

RIGHT

33

Found PK offsets 6' West & North

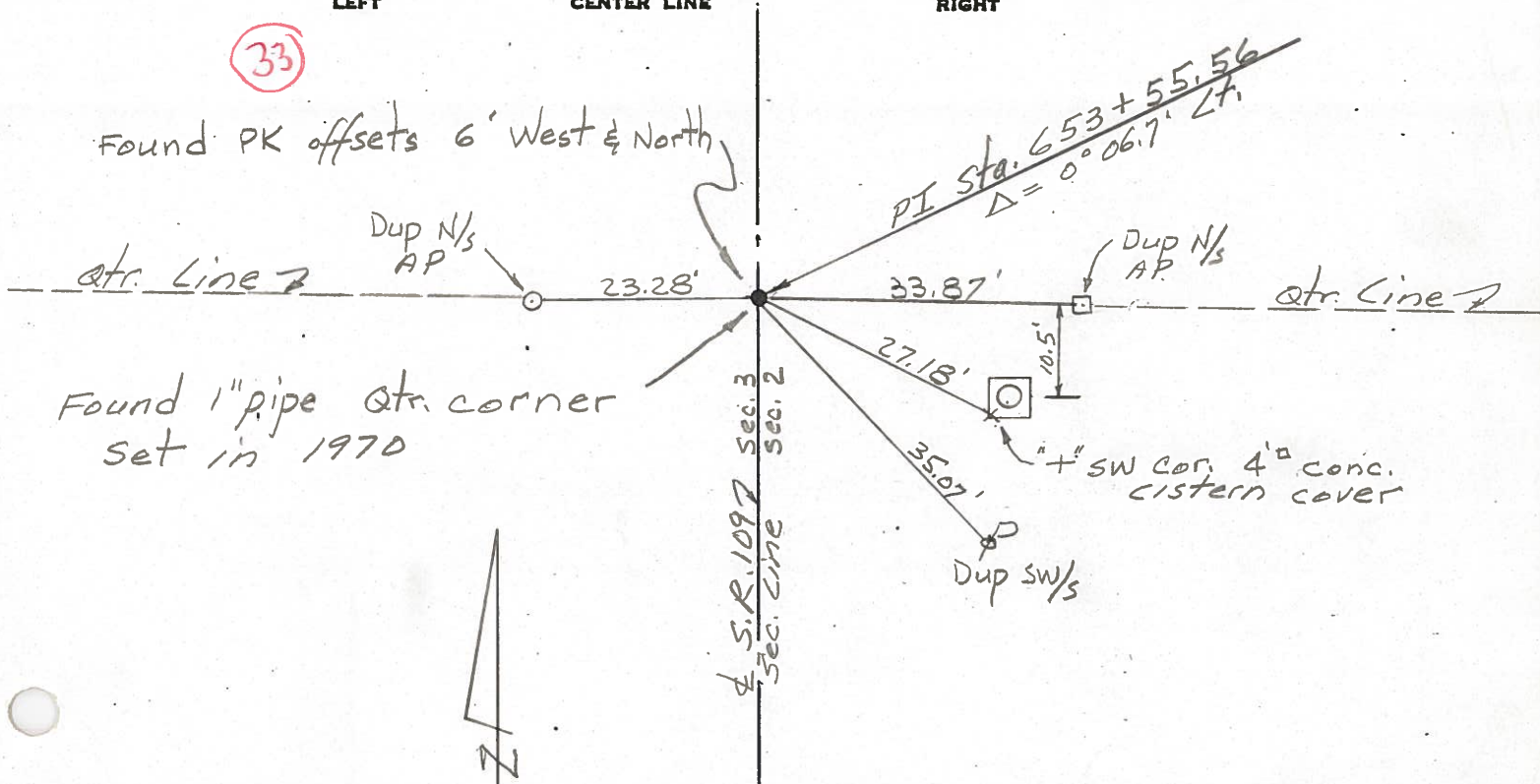

Found 1" pipe atr. corner set in 1970

32

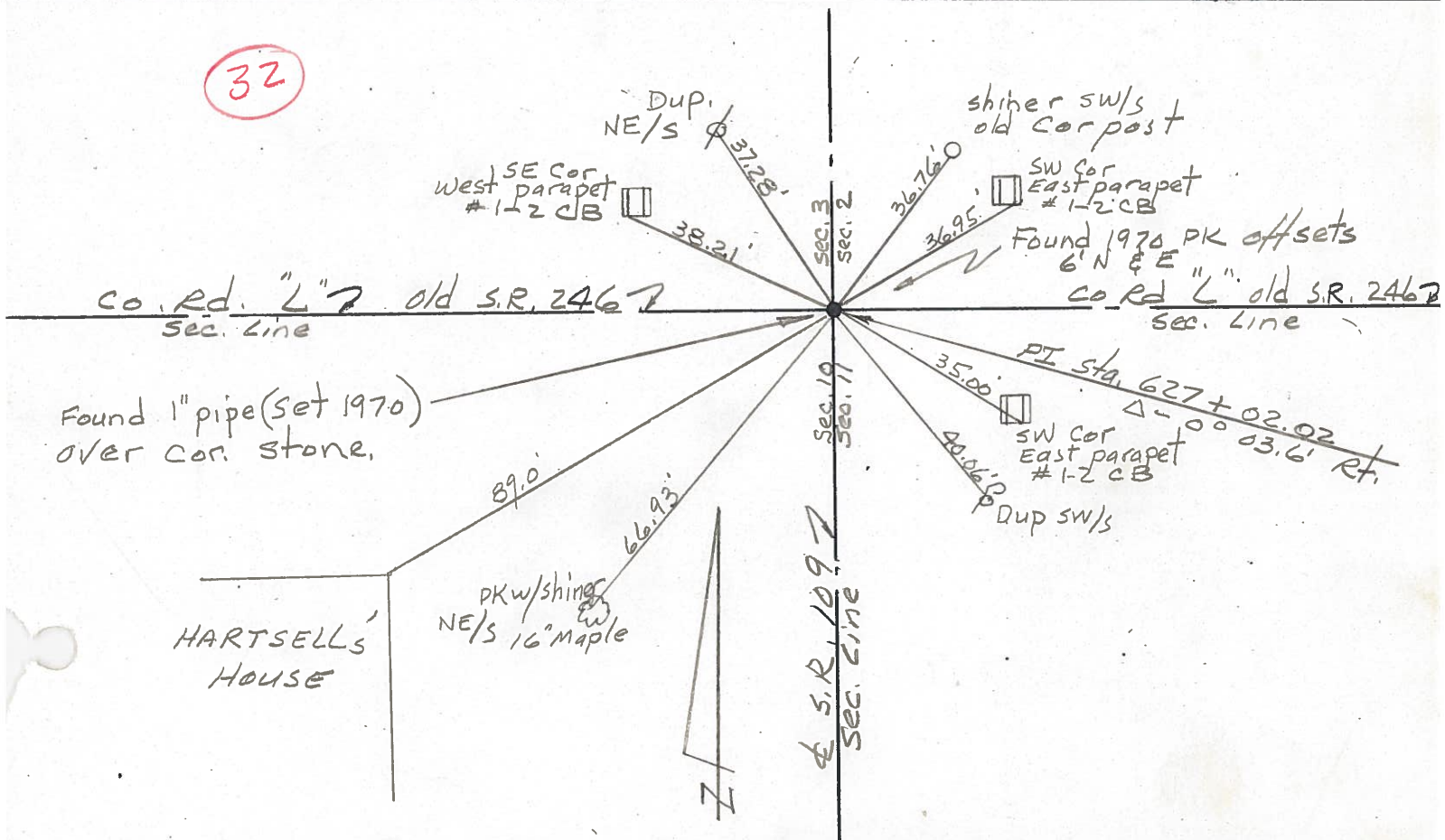

Found 1" pipe (set 1970) over cor. stone.

HARTSELL'S HOUSE

PERSONNEL	TITLE	PERSONNEL	TITLE
Tomsic			
Grawata			
Vanpo			
Boyle			

COUNTY Fulton DATE July 19, 1973

S. R. 109 WEATHER _____

SEC. PIKE TWP. TEMP. _____

DESCRIPTION _____ LEFT _____ CENTER LINE _____ RIGHT _____ JOB NO. _____

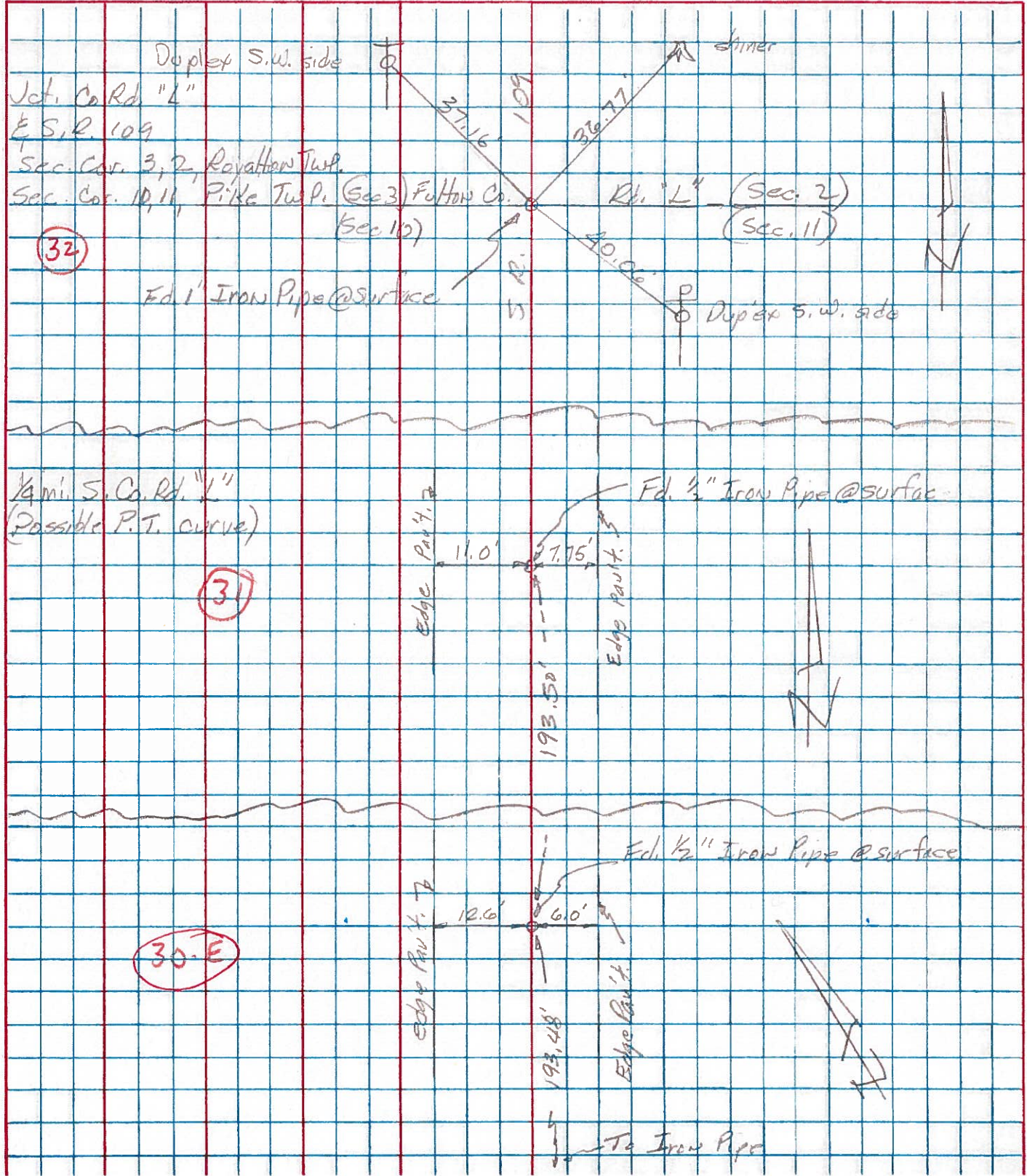

PERSONNEL	TITLE	PERSONNEL	TITLE	COUNTY	DATE
Red Beach				FULTON	Nov. 1970
Newcomb				S. R. 109	WEATHER
Knape				SEC. PIKE TWP.	TEMP.
Wise				DESCRIPTION ALIGNMENT & CONTROLS	JOB NO.

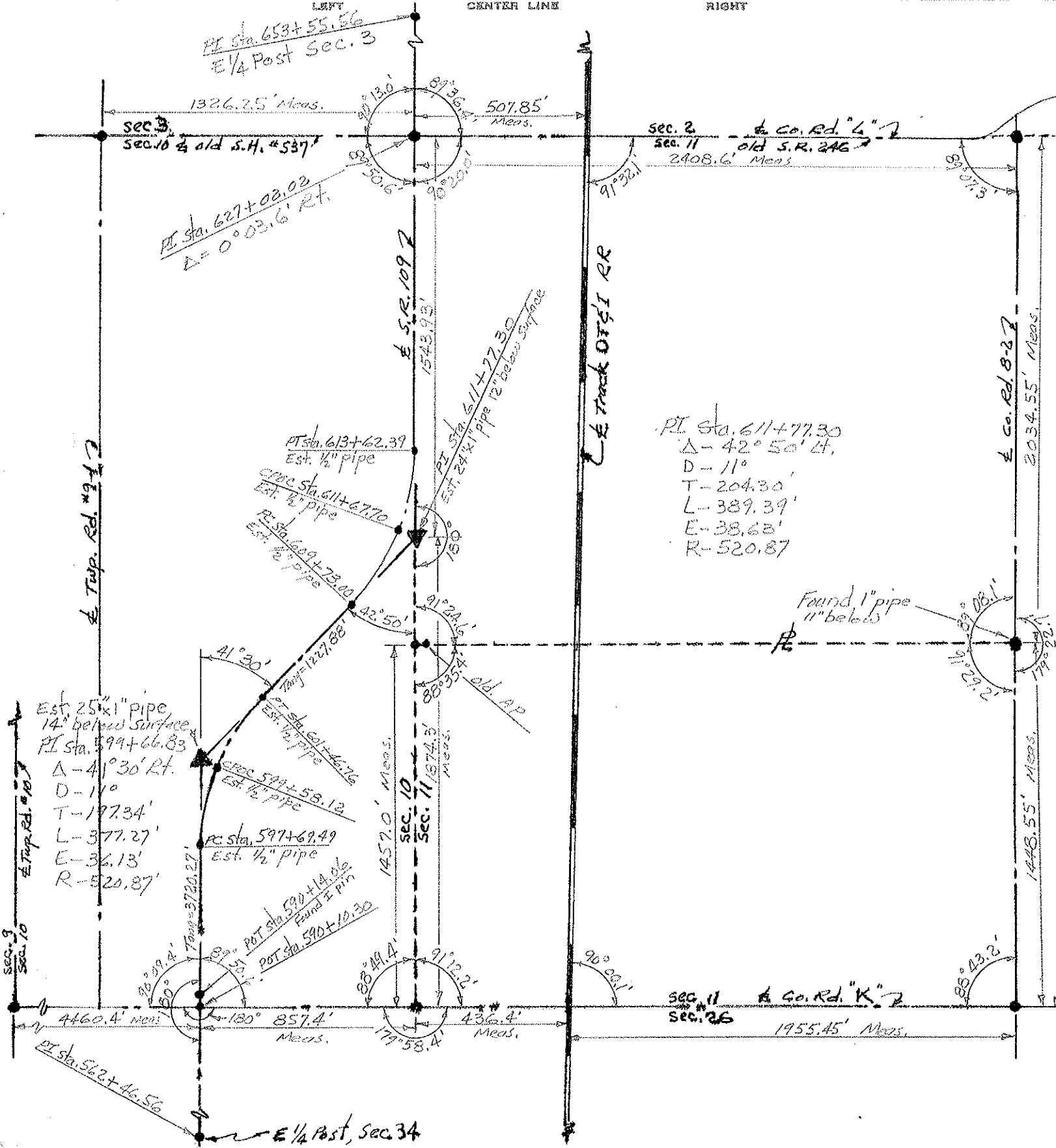

PI Sta. 611+77.30
 $\Delta - 42^\circ 50' Lt.$
 D - 11'
 T - 204.30'
 L - 389.39'
 E - 38.68'
 R - 520.87'

Est. 25" x 1" pipe
 14" below surface
 PI Sta. 599+66.83
 $\Delta - 41^\circ 30' Rt.$
 D - 11'
 T - 197.34'
 L - 377.27'
 E - 36.13'
 R - 520.87'

Found 1" pipe
 11" below

PI Sta. 562+46.56
 E 1/4 Post, Sec. 34

PERSONNEL	TITLE	PERSONNEL	TITLE	COUNTY	DATE
Red Beach				FULTON	Nov. 1970
Newcomb				S. R. 109	WEATHER
Knape				SEC. PIKE TWP.	TEMP
Wise					

CONTROL POINTS

