

O.D.O.T. DISTRICT 2 SURVEY OFFICE (USE ONLY)

PERSONNEL

REFERENCE NO. 33

SHEET 21 OF 35

NOTES RHOADES DATE 4/26/21

ROUTE SR 109

H.C. O'DONNELL WEATHER CLOUDY

COUNTY FULTON

R.C. NIESE TEMP. 45°

TOWNSHIP PIKE

DWG BY NIESE PID PAVE TRAIN

SECTION 2

T 10 S R 3 E

TYPE MONUMENT MAG/WASHER

ON SURFACE - ~~BELOW~~ ON

OFFSET \odot PAVEMENT 0.5' LT : ~~RT~~

10.0' TO LT EDGE PAVEMENT

STATION: 653+68.61

HORZ.DATUM: NAD83(2011)

GEOID: 2018

GRID: NORTHING: 720658.909

EASTING: 1548979.941

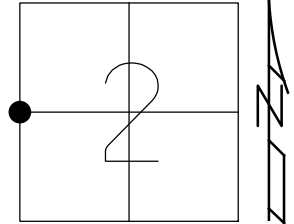

RECORD:
 SET P.K./WASHER
 11/22/96, MRC
 FD P.K./WASHER
 6/18/12, SH
 SET MAG/WASHER
 2/28/13, MC
 FD MAG/WASHER
 3/7/13, MC
 FD MAG/WASHER
 REF33
 4/26/21, JFO
 8/26/21, JFO

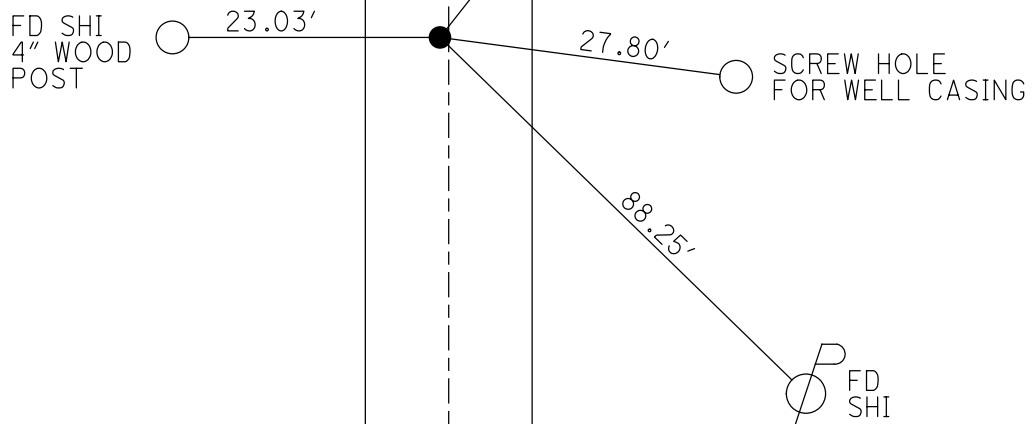

O.D.O.T. DISTRICT 2 SURVEY OFFICE (USE ONLY)

PERSONNEL

REFERENCE NO. 33

SHEET 22 OF 35

NOTES HUSS
 H.C. HUSS
 R.C. CANTERBURY
HARBAUGH
DREW

DATE 06-18-12
 WEATHER FAIR/WARM
 TEMP. 85°

ROUTE SR 109
 COUNTY FULTON
 TOWNSHIP PIKE
 SECTION 2
 T10 S R 3 E

TYPE MONUMENT _____ PK/WASHER _____

ON SURFACE - BELOW _____ ON _____

LEFT - ϕ PAV'T - RIGHT _____ 0.5' _____

10.0' TO LT EDGE PAVEMENT

S.L.M. _____ 655+83 _____

Grid: Northing: 720658.919 Easting: 1548979.891

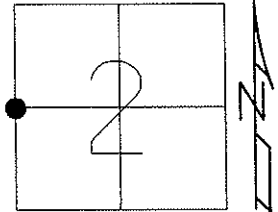

11-22-96 SET PK/WASHER
 IN LEVELING COURSE, MRC
 02-28-13 SET MAG/WASHER, MC
 06-14-12 GPS REF33
 03-07-13 GPS FIN 33, MC

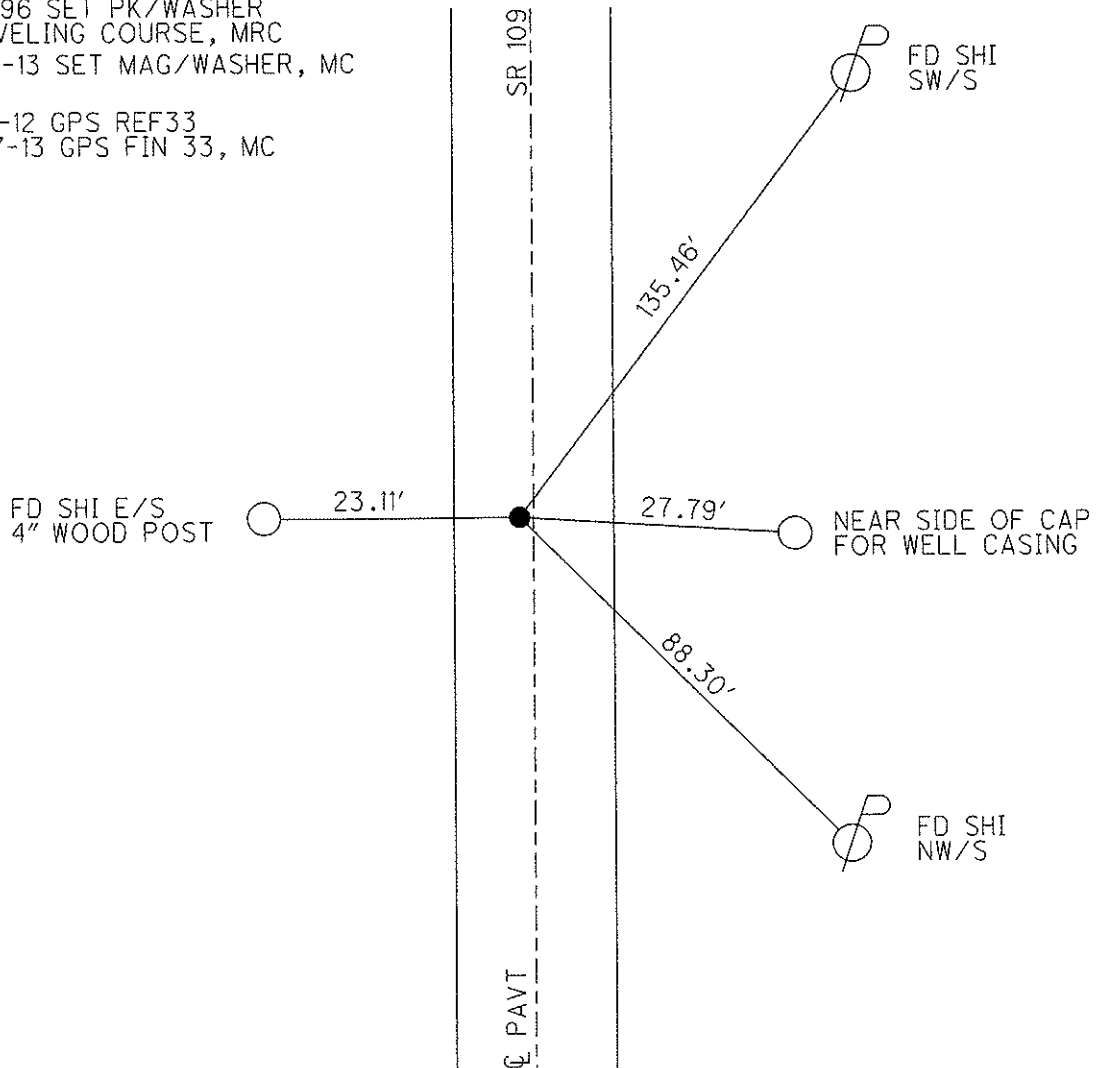

O.D.O.T. DISTRICT 2 SURVEY OFFICE

PERSONNEL

REFERENCE NO. 33

SHEET 18 OF 28

NOTES CANTERBURY

H.C. LOEHRKE

R.C. CANTERBURY

DATE 8-26-96

WEATHER FAIR

TEMP. +85°

ROUTE S.R. 109

COUNTY FULTON

TOWNSHIP PIKE

SECTION 2

T10 S R 3 E

Reset 9-29-97

TYPE MONUMENT PK/WASHER

C.L.

ON SURFACE - BELOW YES

LEFT-☉ PAV'T. - RIGHT 0.10LT ☉

2.84 TO LT EDGE PAVEMENT

S.L.M. 19+919.20 (655+83)

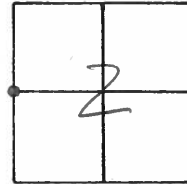

SET P.K./WASHER IN LEVELING COURSE
11/22/96. MRC.

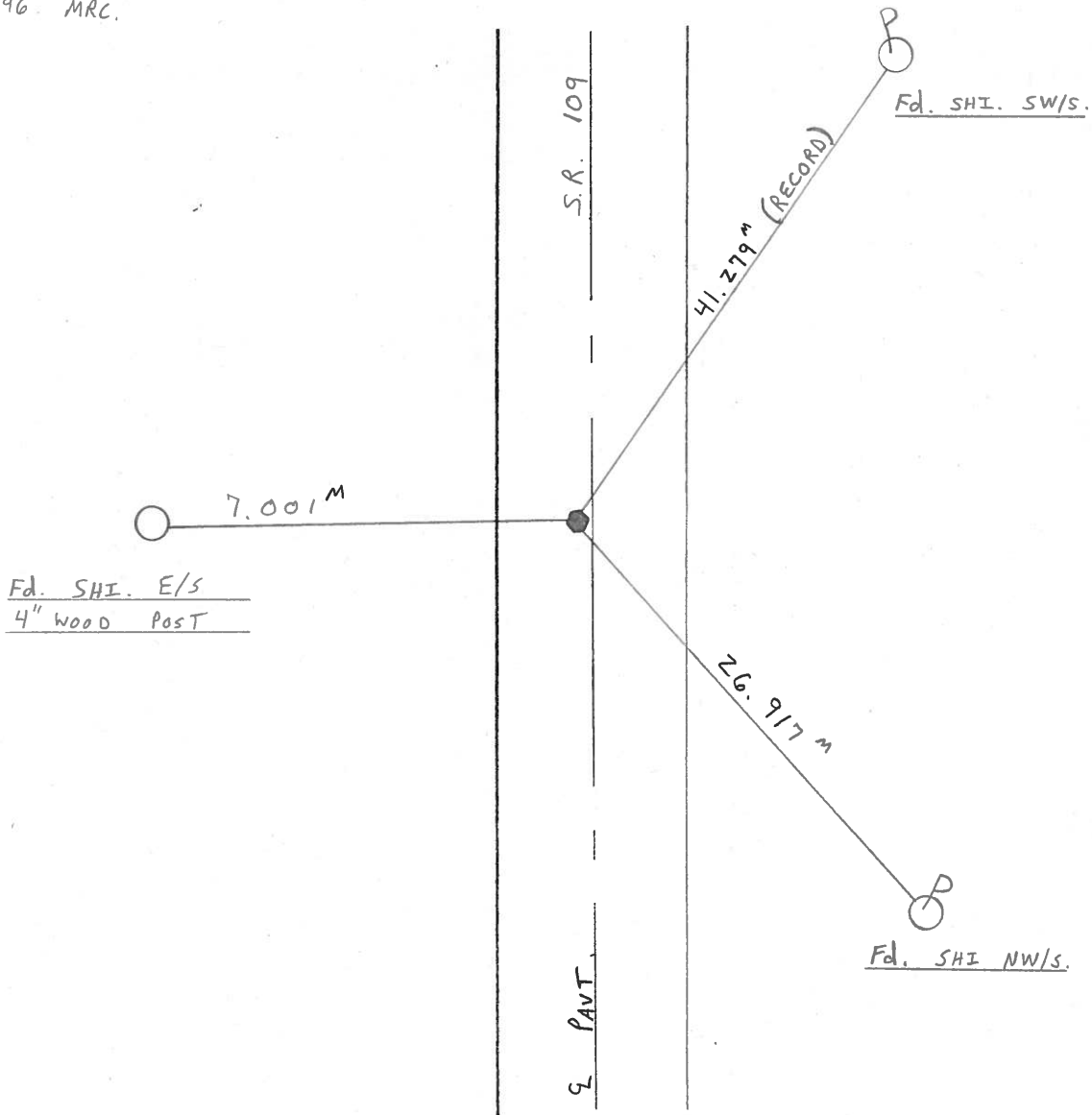

PERSONNEL	TITLE	SEC.	T-	R-
STANLEY		4	10-S	3-E
BOYER				
		CORNER 1/4 CORNER TWP. PIKE		
		DATE 4-21-94 WEATHER SUNNY @ 55° AM		

DESCRIPTION: REFERENCED EXISTING 1/2" I. PIPE AT PAVEMENT SURFACE. PIPE WAS ESTABLISHED BY D. SCHWABER 1-24-75 ON LINE & MIDWAY BETWEEN SECTION CORNERS. CORNER WAS SEARCHED FOR WITH ROAD GRADER AND NOT RECOVERED. SET RR SPY WITH "X" CUT AFTER RESURFACING 11-4-94 CG.

NOTE: ALL CONCRETE REFERENCE MONUMENTS SET IN 1983. ARE NOW GONE OR DESTROYED

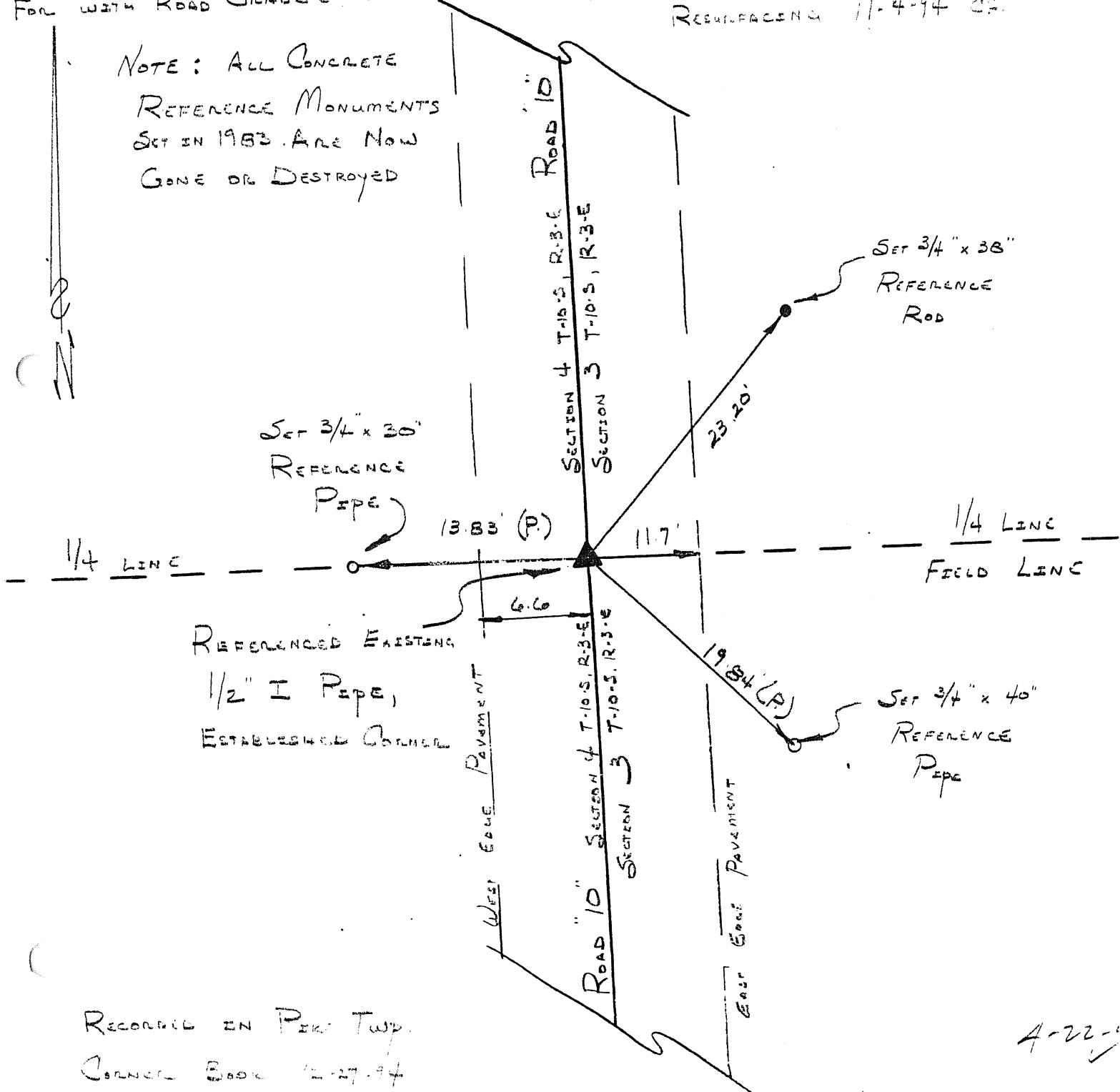

RECORDED IN PIKE TWP. CORNER BOOK 12-27-94

4-22-94

O.D.O.T. DISTRICT 2 SURVEY OFFICE

PERSONNEL

REFERENCE NO. 33

SHEET OF

NOTES BAENHISEL

H.C. " "

R.C. HOFFMAN

DATE 9-4-90

WEATHER Clear

TEMP. +80°

ROUTE 109

COUNTY Fulton

TOWNSHIP PIKE

SECTION 2

T.10 S.R. 3 E

TYPE MONUMENT Sm RE Spk

ON SURFACE - ~~BELOW~~ yes

LEFT- & PAV'T. - ~~RIGHT~~ 0.8

9.4 TO LT EDGE PAVEMENT

S.L.M. 655+83

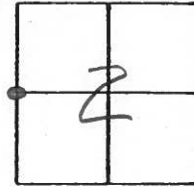

Set Pkt. & Washers
10-1-90
MB

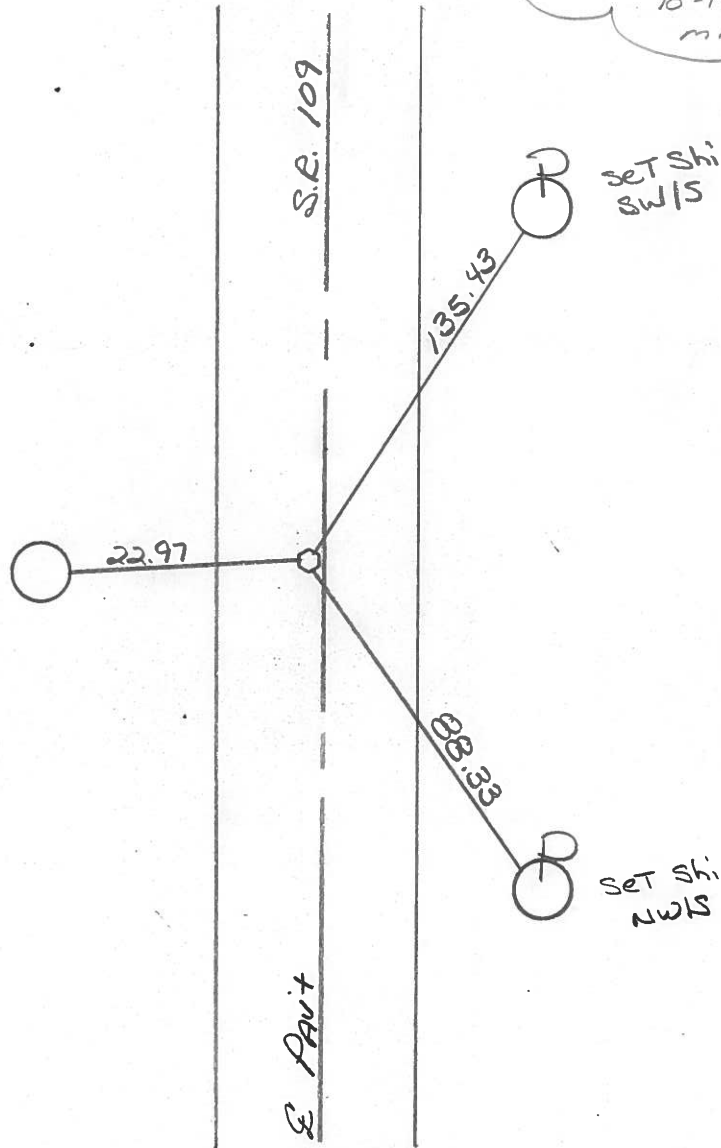

ROAD "8" BETWEEN RD "L" AND RD "M"

57

PERSONNEL	TITLE	SEC.	T-	R-
STANLEY		1, 2	10-5	3-E
BROOKS		CORNER 1/4 CORNER	TWP. PIKE	
BRINKER		DATE 6-8-89	WEATHER SUNNY @ 85° PM HUMID	

DESCRIPTION: REFERENCED EXISTING HARROW TOOTH OVER PAINTED STONE. EXISTING STONE 22" BELOW P.V.M.T. STONE RECOVERED 11-5-82 BY C. STANLEY. FR. PK NAILS 3' N & E.

REMOVED HARROW TOOTH TEMPORARILY
 SET HARROW TOOTH AFTER RESURFACING
 9-29-89 CS.

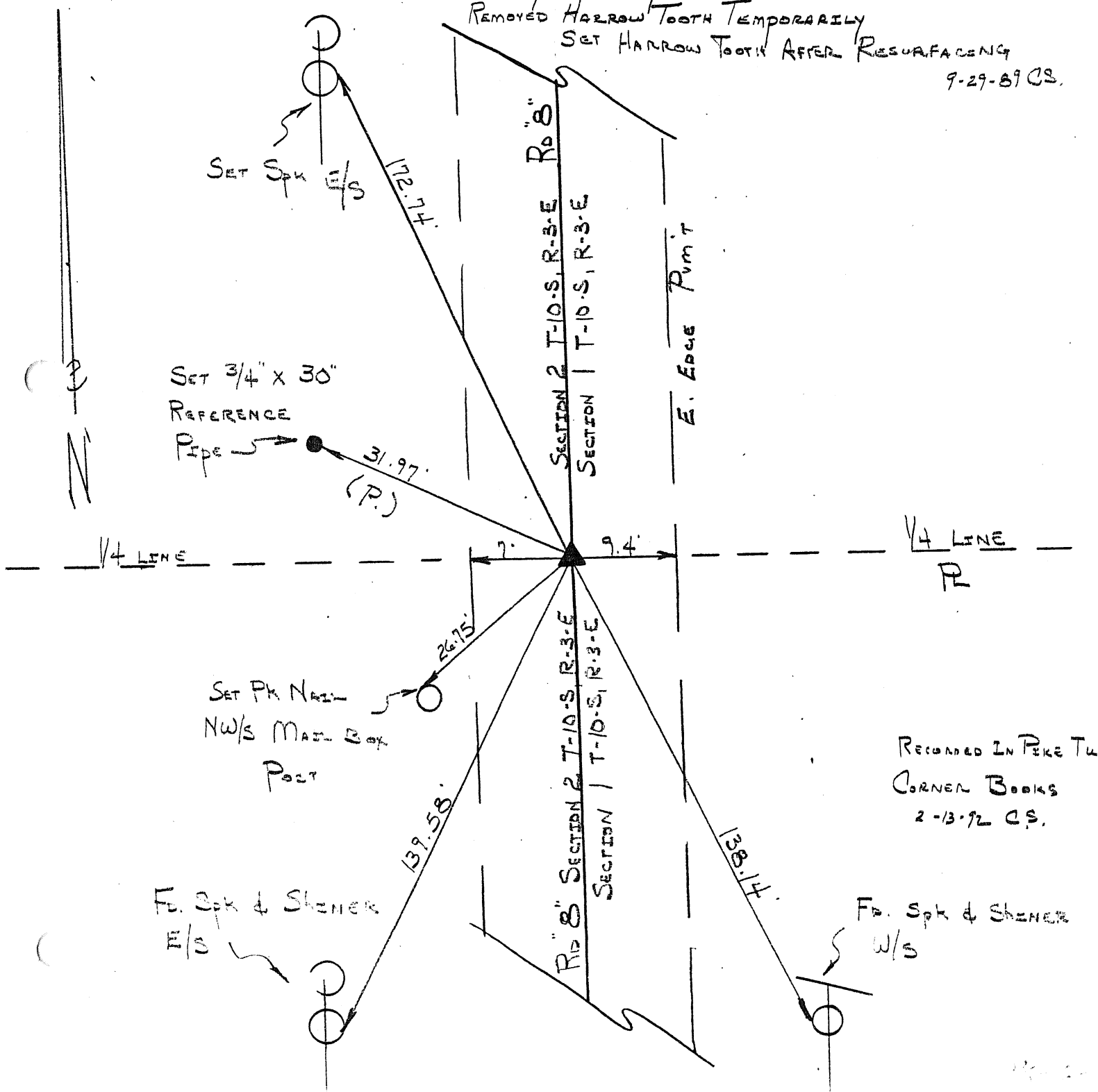

County Fulton S.R. 109

Date 12 April 84

Township Pike

Weather Sunny

Section 2-3

Temp. 49°

T N, R E

Personnel I. Stone

P. Neuser

R. Michalgt

J. Curtis

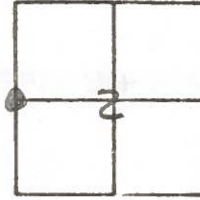

REF. NO. 33

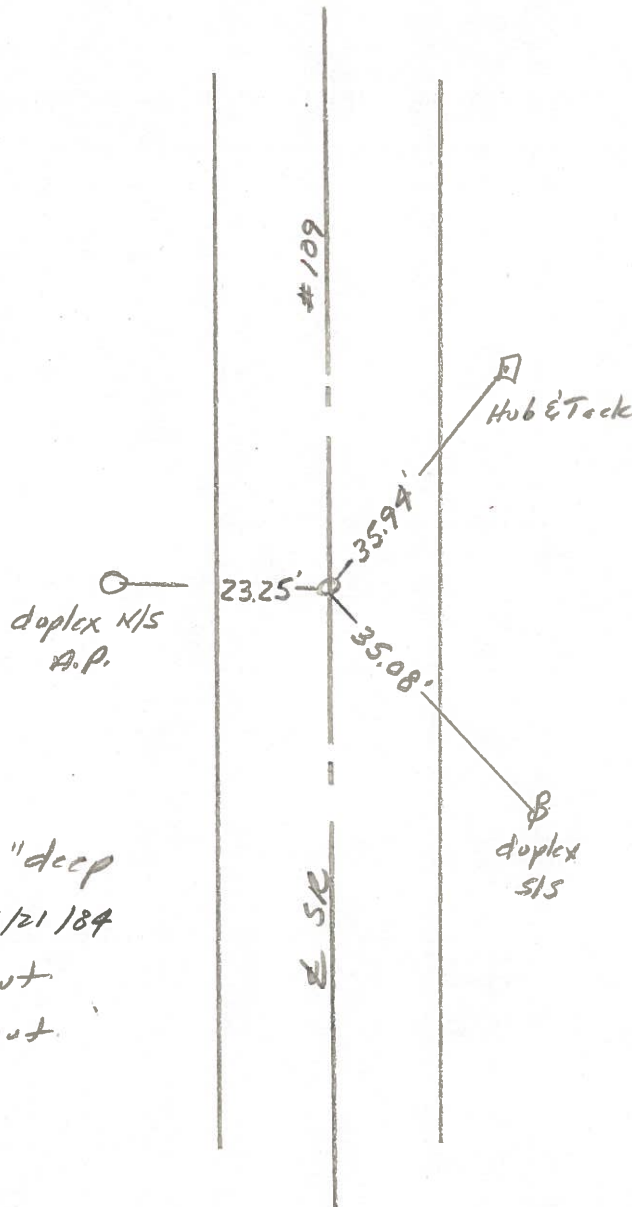

Fd. 1" I. pipe 2" deep
 Set Small Spk. 6/21/84
 9.7' to E. edge put
 8.5' to W. edge put.

PERSONNEL	TITLE	PERSONNEL	TITLE	COUNTY	DATE
Red Beach				Fulton	22-23 Feb '77
W. Knape				S. R. 109	WEATHER
				SEC. PIKE TWP	TEMP
DESCRIPTION CONTROL POINTS				JOB NO.	

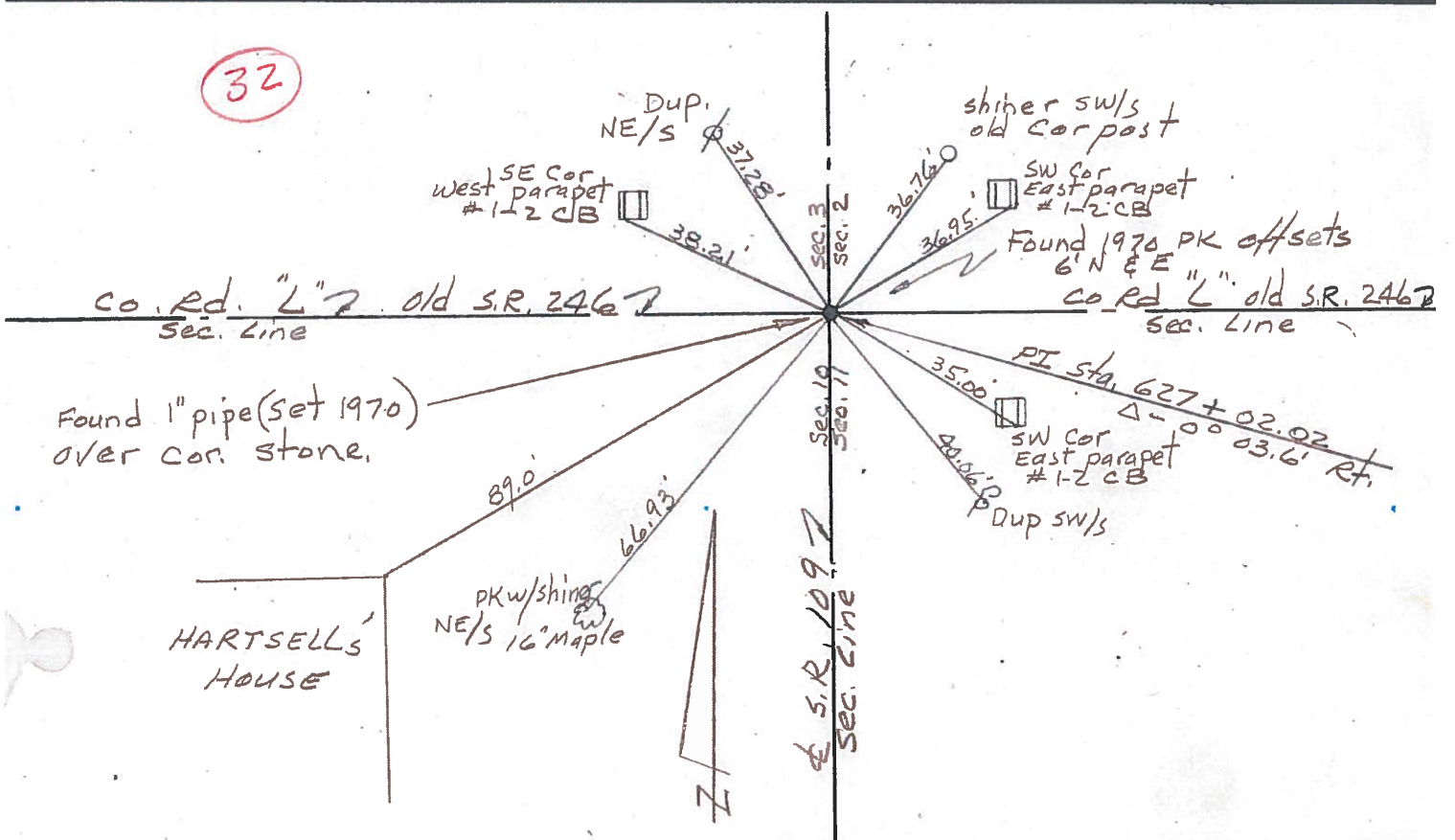
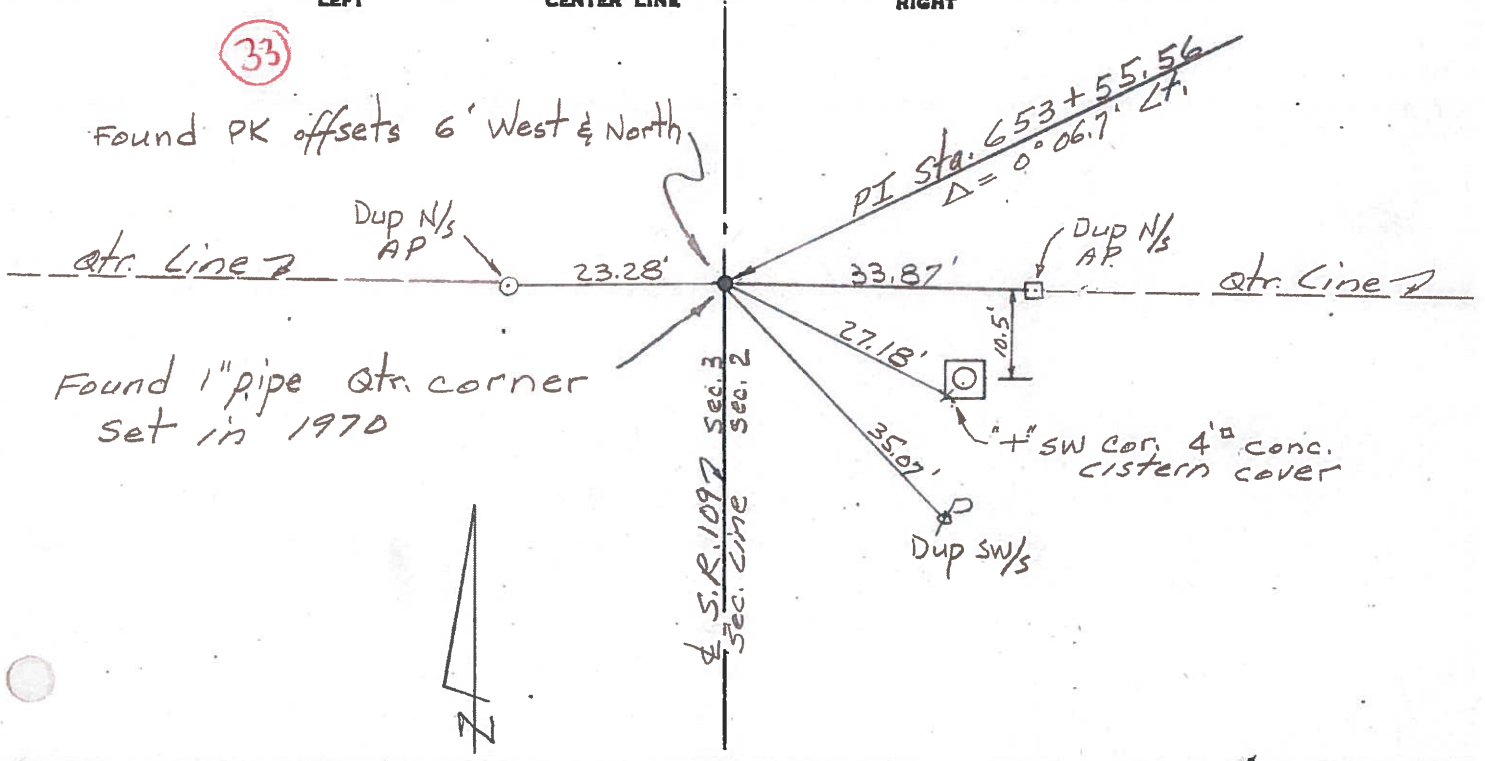

PERSONNEL	TITLE	PERSONNEL	TITLE	COUNTY	DATE	WEATHER	TEMP.
Tomsic				Fulton	July 19, 1973		
Granata				S. R. 109			
Vanvo				SEC. Royalton TWP.			
Boyle							

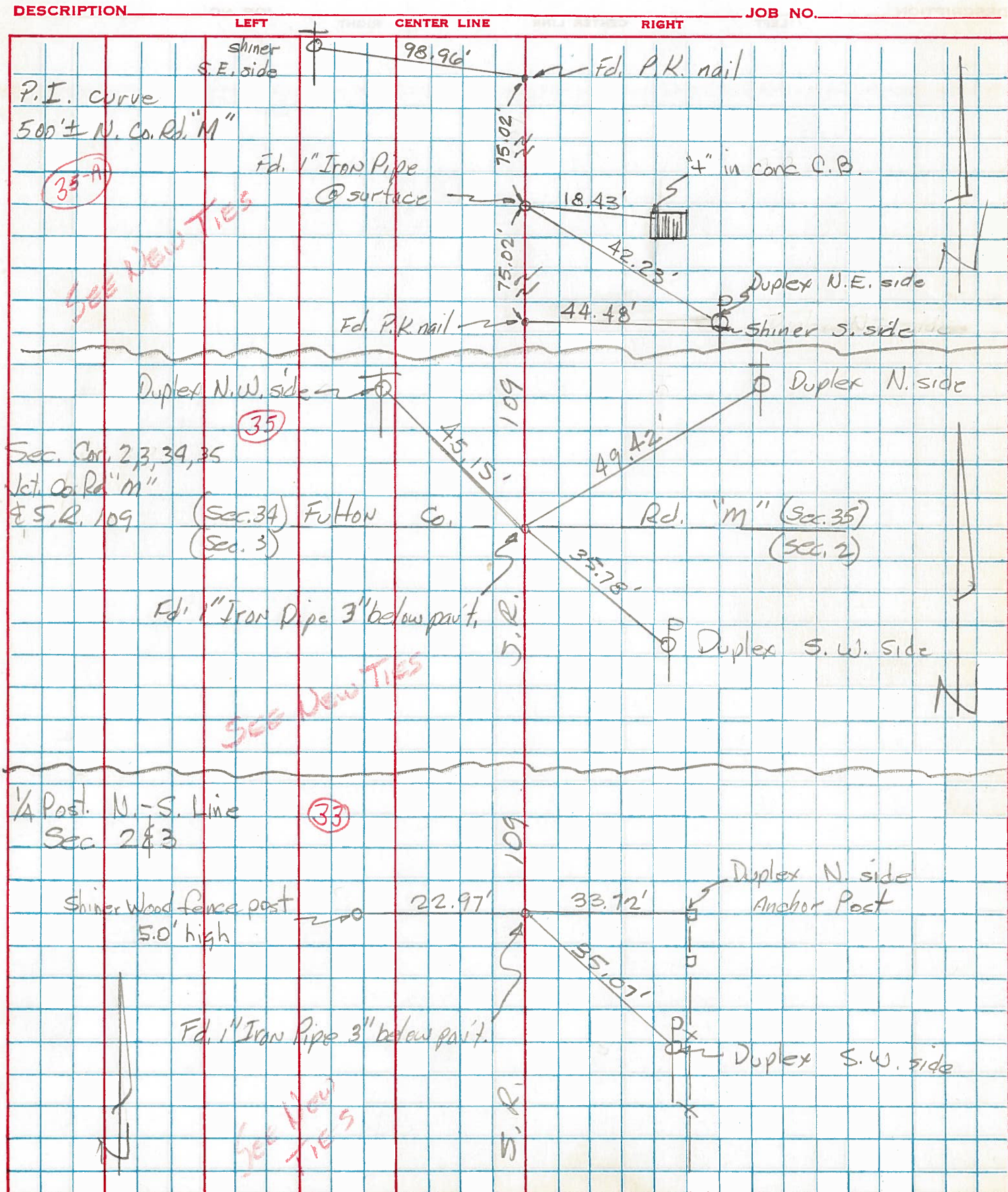

PERSONNEL	TITLE	PERSONNEL	TITLE	COUNTY	DATE
Red Beach				FULTON	Nov. 1970
Newcomb				S. R. 109	WEATHER
Knape				SEC. PIKE TWP. T-10-S	TEMP.
Wise					

ALIGNMENT & CONTROLS

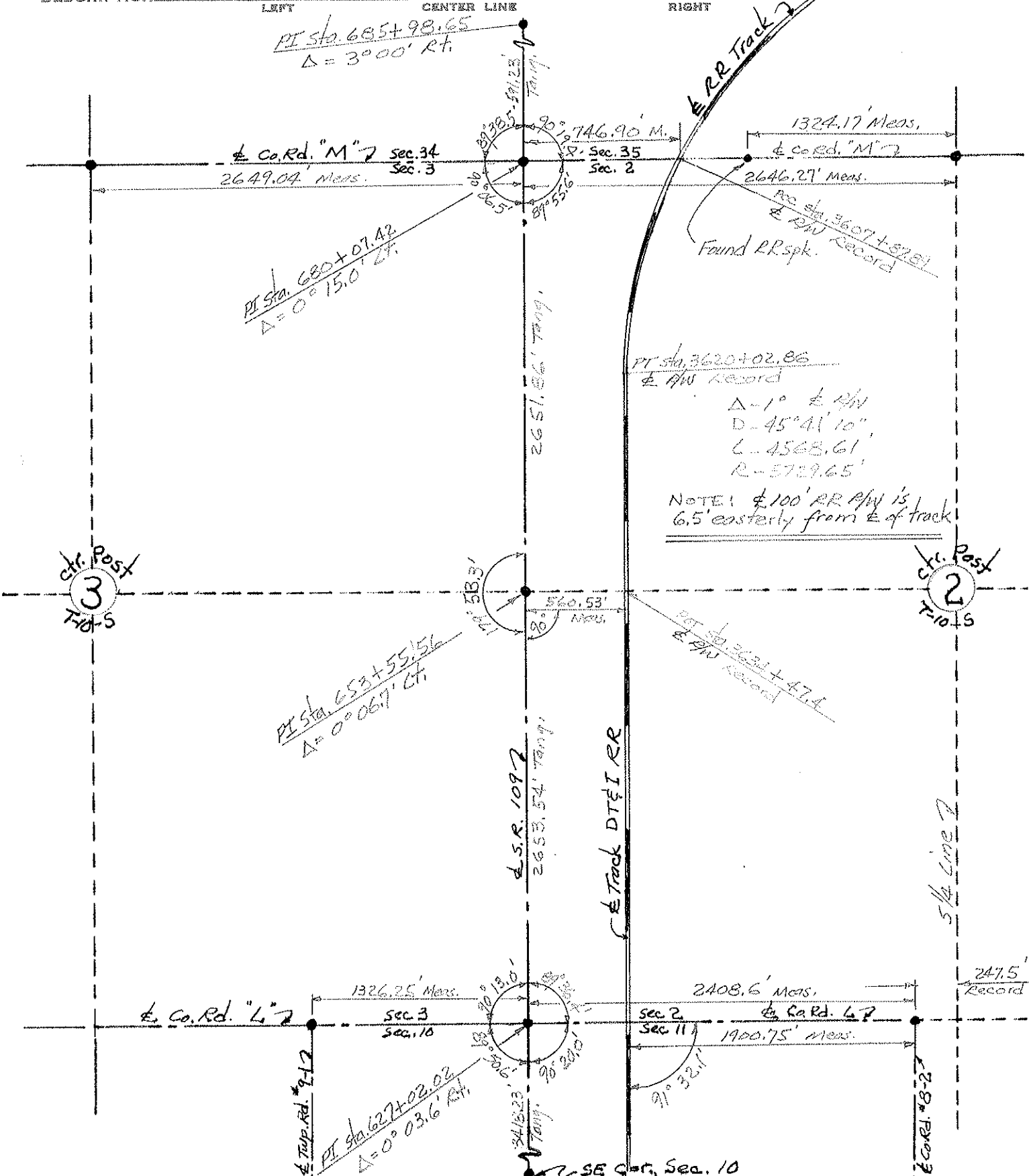

PERSONNEL	TITLE	PERSONNEL	TITLE	COUNTY	DATE
Red Beach				FULTON	Nov 1970
Newcomb				S. R. 109	WEATHER
Knape				SEC. PIKE TWP.	TEMP.
Wise				CONTROL POINTS	
DESCRIPTION				JOB NO.	

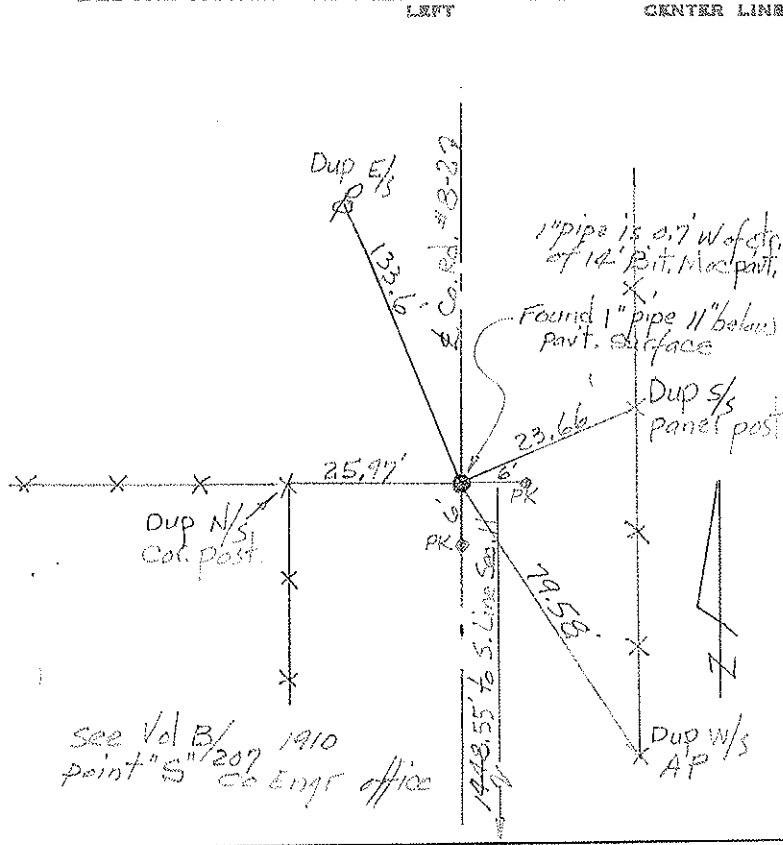

W 1/4 Post, Sec. 2, PIKE TWP. T-10-5
 E 1/4 Post, Sec. 3, PIKE TWP. T-10-5

Made diligent & extensive search for this recorded 1/4 Post Stone. Both old witness trees gone.

Found very old wood stake (12"±) approx 12" below part. surface. Stake was in a vertical position and surrounded with brick — accepted same. 1/4 Post is 0.3 West of ctr. of 18' Bit. Mac. Pavt.

Est. 29" x 1" pipe 3" below surface. Dup N/s Cor. post
 chiseled "+" SW Cor 4" Gene. Cistern Tap
 Dup SW/s
 Dup SW/s Panel post

S 1/4 post, Sec. 34 T-9-5
 N 1/4 post, Sec. 3 T-10-5

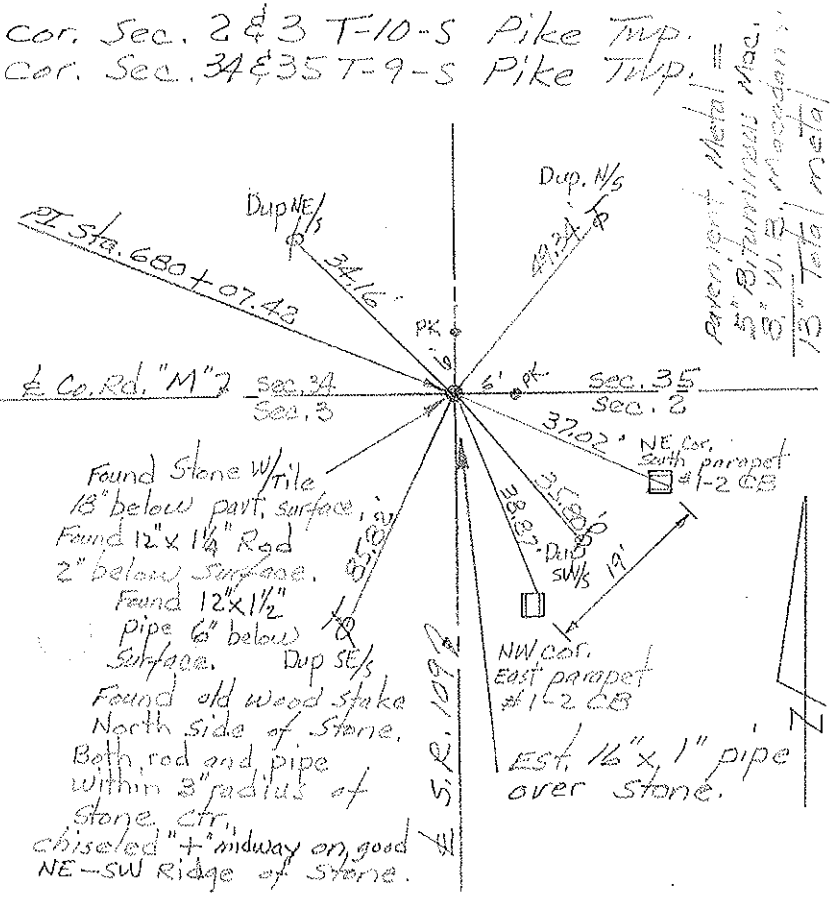

Found chiseled "+" ctr. south parapet #1-2 CB
 Rod is 3 1/2" N of ctr. of 1/6 Pavt. Rod "M" 3

Found I Rod 2" below surface. Rod is allegedly over Stone.

Found chiseled "+" ctr. south parapet #1-2 CB

60-d spt. NNE/s 25" Walnut
 60-d spt. N/s 20" Walnut

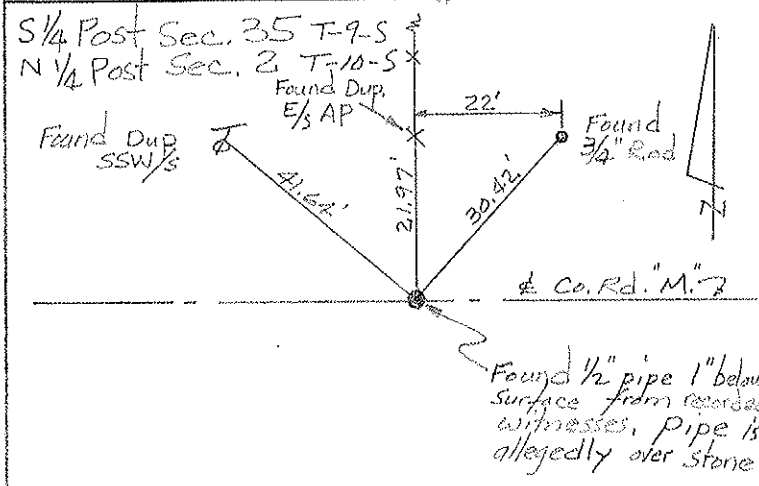

Found 1/2" pipe 1" below surface from recorded witnesses. Pipe is allegedly over stone