

O.D.O.T. DISTRICT 2 SURVEY OFFICE (USE ONLY)

PERSONNEL	REFERENCE NO. <u>35</u>	SHEET <u>23</u> OF <u>35</u>
NOTES <u>HUSS</u>	DATE <u>06-18-12</u>	ROUTE <u>SR 109</u>
H.C. <u>HUSS</u>	WEATHER <u>FAIR/WARM</u>	COUNTY <u>FULTON</u>
R.C. <u>CANTERBURY</u>	TEMP. <u>82°</u>	TOWNSHIP <u>PIKE</u>
<u>HARBAUGH</u>		SECTION <u>2</u>
<u>COUTCHER</u>		T <u>10</u> S R <u>3</u> E

TYPE MONUMENT _____ SHANK _____
 ON SURFACE - BELOW _____ ON _____
 LEFT - ℄ PAV'T - RIGHT _____ BOTH _____
 _____ TO _____ EDGE PAVEMENT
 S.L.M. _____ 680+33 _____
 Grid: Northing: 723310.663 Easting: 1548972.086

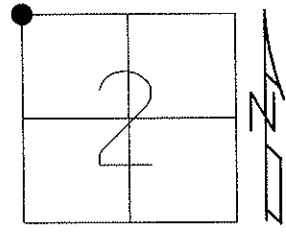

11-22-96 SET PK/WASHER
 IN LEVELING COURSE, MRC
 06-14-12 FD SHANK
 02-28-13 SET MAG/WASHER, MC

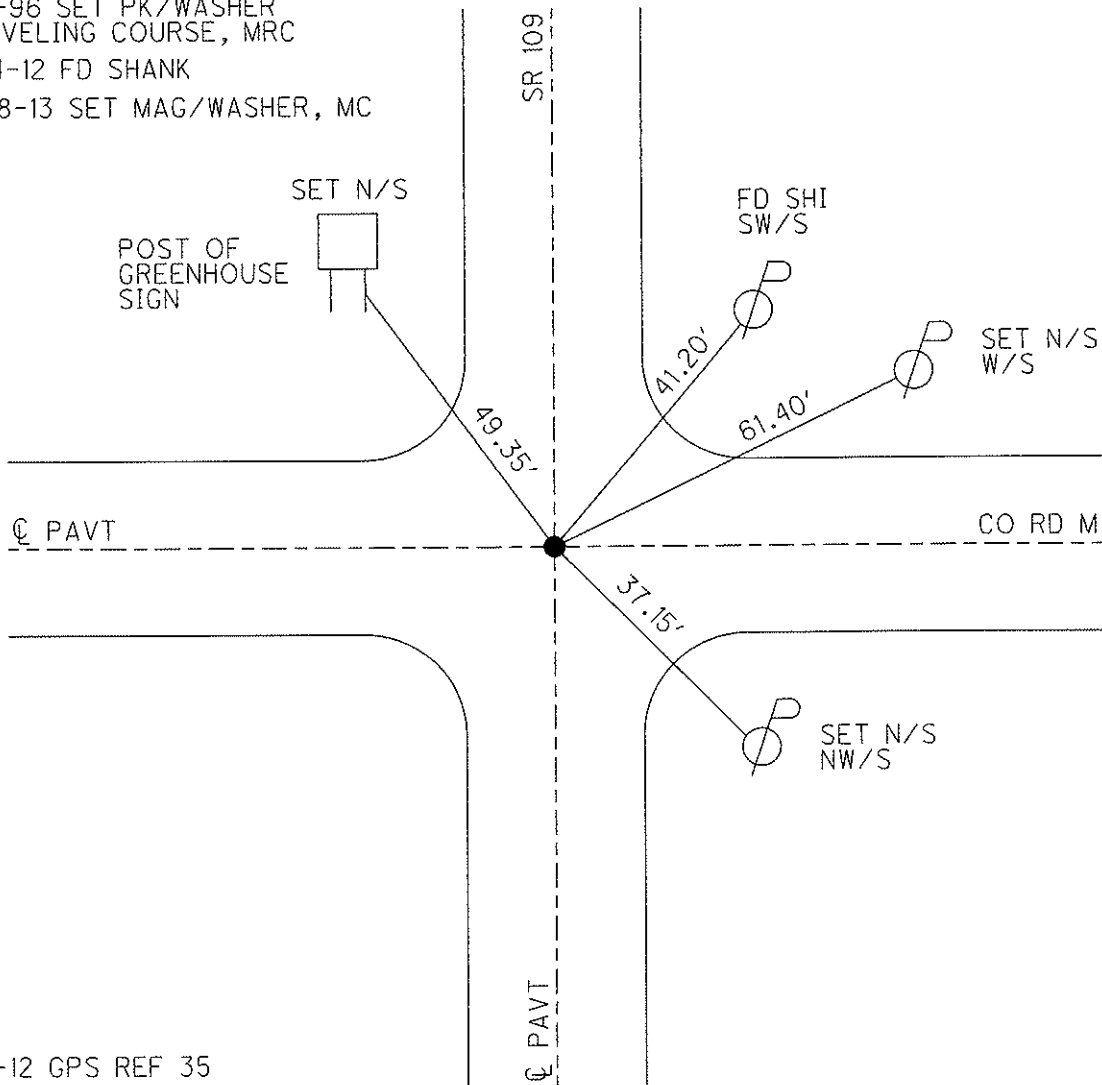

06-14-12 GPS REF 35
 03-07-13 GPS FIN 35

O.D.O.T. DISTRICT 2 SURVEY OFFICE

PERSONNEL

REFERENCE NO. 35 SHEET 19 OF 28

NOTES CANTERBURY

H.C. LOEHRKE

R.C. CANTERBURY

DATE 8-26-96

WEATHER FAIR

TEMP. +85°

ROUTE S.P. 109

COUNTY FULTON

TOWNSHIP Pike

SECTION 2

T10 S R 3 E

Reset
9-29-97
C.L.

TYPE MONUMENT P.K. WASHER

ON SURFACE - ~~BELOW~~ Yes

LEFT-☉ PAV'T. - RIGHT ON ☉ BOTH

TO EDGE PAVEMENT

S.L.M. 20+718 on ☉ Point east (680+33)

34	35
3	2



SET P.K./WASHER IN LEVELING
COURSE. 11/22/96. MRL.

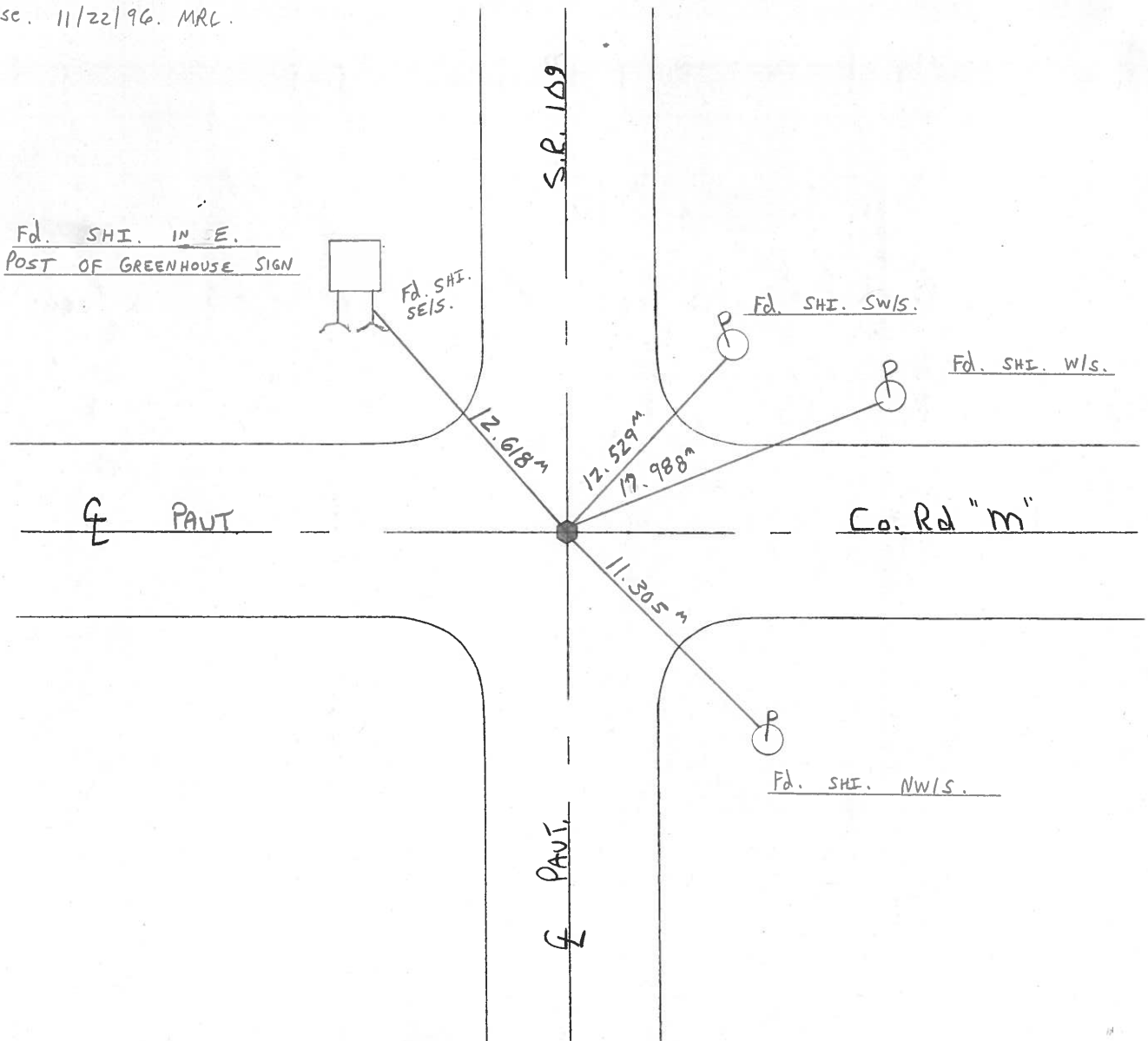

ROAD "M" BETWEEN R. 10 AND SR# 109

CONNEL	TITLE	SEC.	T.	R.
STANLEY		34	T-9-S	R-3-E
BROOKS		3	T-10-S	R-3-E
		CORNER	1/4 CORNER	TWP. PIKE
				NW 1/4 10-12
		DATE	2-25-91	WEATHER Pt. Sunny @ 2:30 PM

DESCRIPTION: REFERENCED EXISTING HARROW TOOTH 0.15' BELOW PAVEMENT. HARROW TOOTH IS SET OVER
 1 1/2" I. PIPE C. STANLEY RECOVERED I. PIPE 3-30-82. SET RR SPK AFTER RE-SURFACING 9-20-91

59

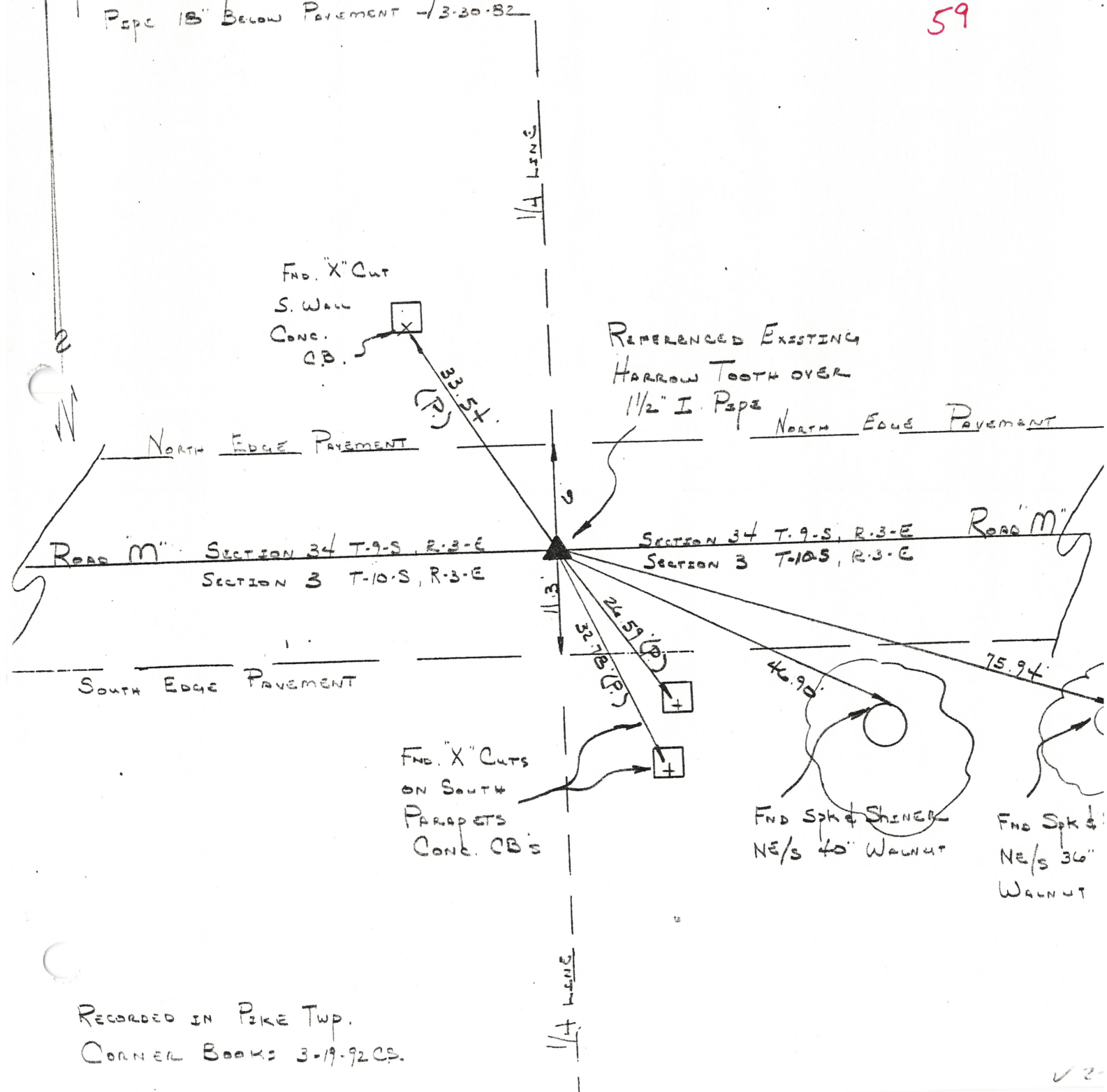

RECORDED IN PIKE TWP.
 CORNER BOOKS 3-19-92CS.

✓ 2

O.D.O.T. DISTRICT 2 SURVEY OFFICE

PERSONNEL _____ REFERENCE NO. 35 SHEET _____ OF _____

NOTES BAENHISEL

H.C. " " DATE 9-4-90 ROUTE 109

R.C. HOFFMAN WEATHER Clear COUNTY Fulton

_____ TEMP. +85° TOWNSHIP PIKE

_____ SECTION NW Cor. 2

_____ T 10 S R 3 E

TYPE MONUMENT Sm RR Spk

ON SURFACE - BELOW yes

LEFT - ☉ PAV'T. - RIGHT yes

- TO - EDGE PAVEMENT

S.L.M. 680 + 33 ON ☉ PAV't EAST

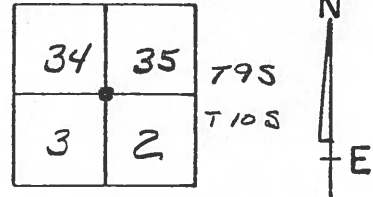

Set P.K. & Washer
10-1-90
MB

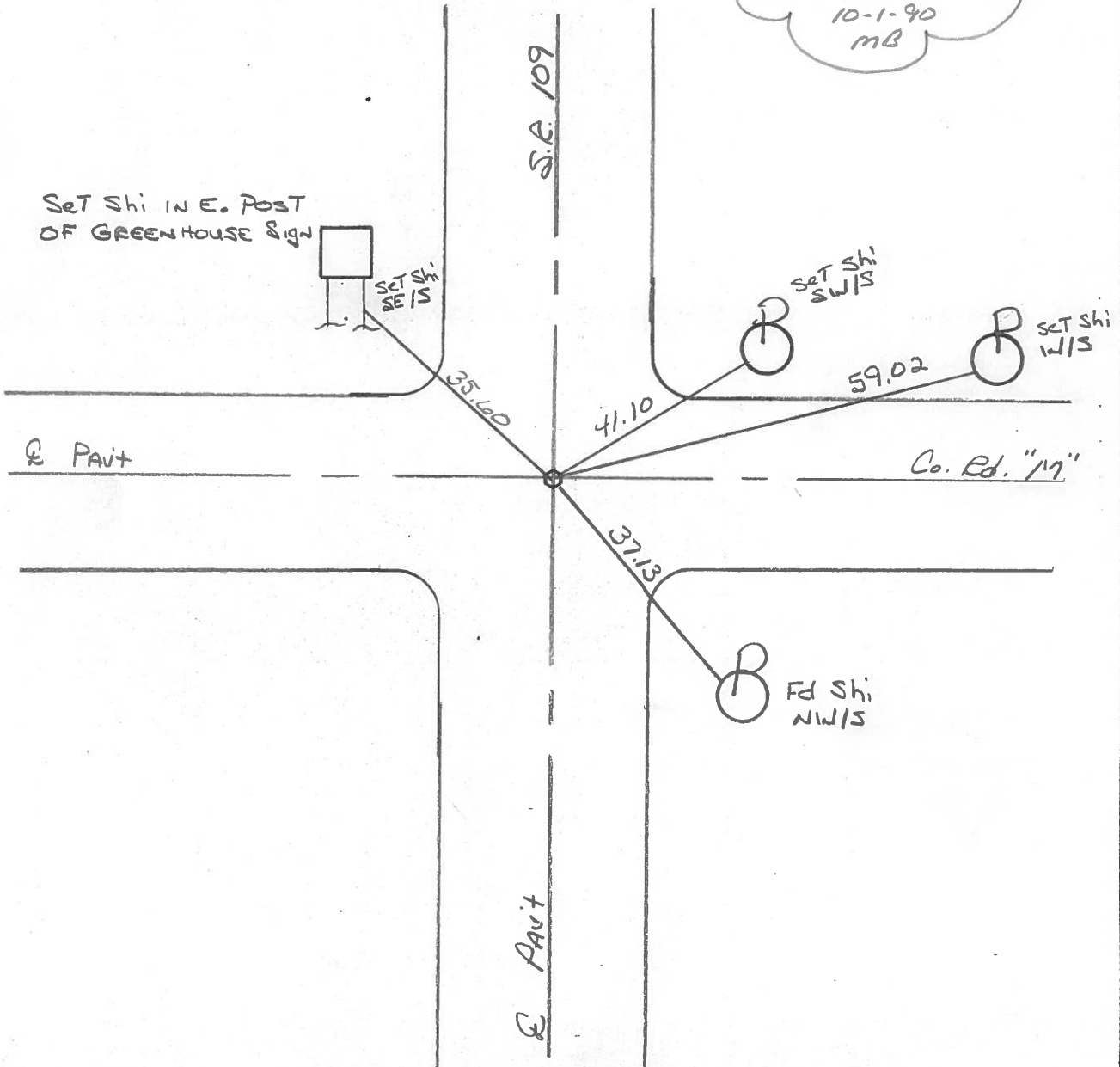

ROAD M BETWEEN T-9-S-2-E & T-10-S-2-E

PERSONNEL	TITLE	SEC.	T-10-S	R-2-E
<u>STANLEY</u>		SEC. 35	T-10-S	R-2-E
<u>BURDICK</u>		SEC. 2	T-10-S	R-2-E
<u>AKHILL</u>				

CORNER 1/4 CORNER TWP. PIKE

DATE 9-22-89 WEATHER OVERCAST 42% @ 74° PM

DESCRIPTION: REFER FIELD EYEING 1/2" I. PIPE OVER STAKE. STAKE WAS RECORDED BY J. MONTGOMERY 10-26-67. REMOVED I. PIPE TEMPORARILY. SET RR SPK AFTER RESURFACING 9-29-89.

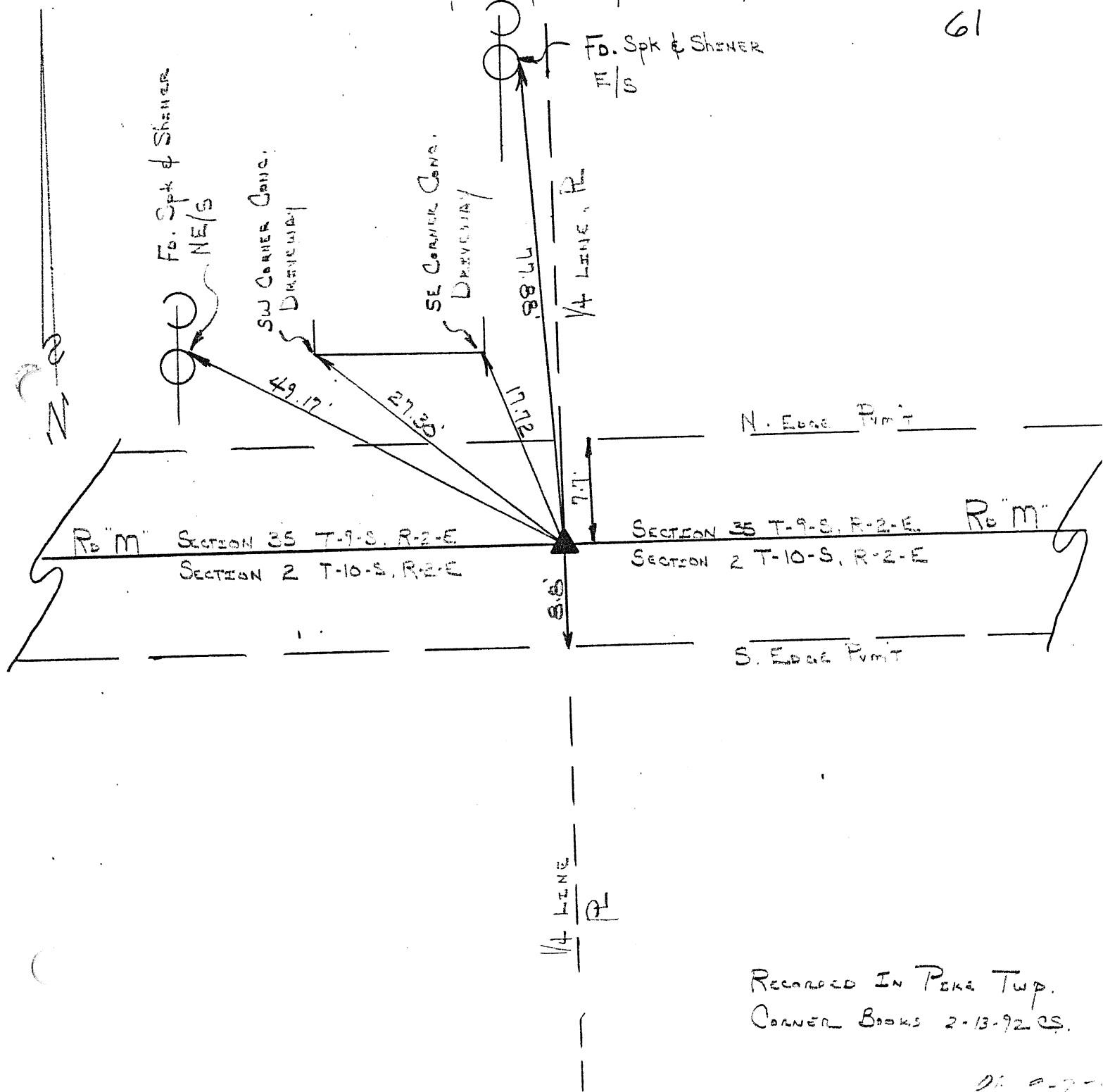

61

RECORDED IN PIKE TWP.
CORNER BOOKS 2-13-92 CS.

08 9-25

OD.O.T. DISTRICT 2 SURVEY OFFICE

SHEET 16 OF

County Fulton S.R. 109

Date 12 April 84

Township Pike

Weather Sunny

Section 2-3-34-35

Temp. 49°

T N, R E

Personnel J. Stone
P. Heuser
R. Michalade
D. Curtis

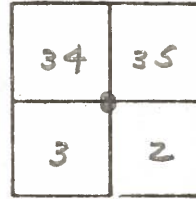

REF. NO. 35

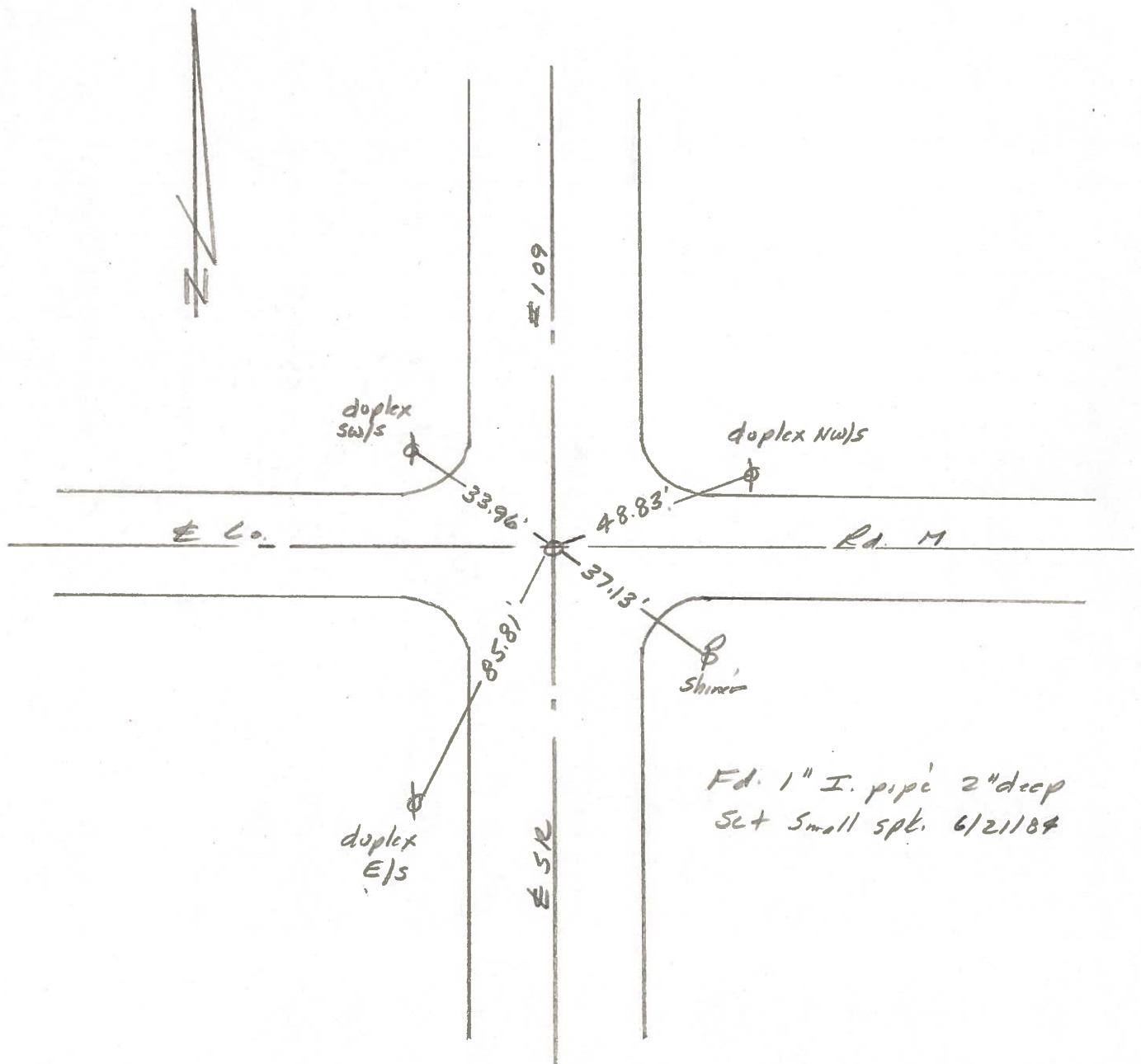

PERSONNEL Red Beach TITLE _____ PERSONNEL W. Krape TITLE _____
 COUNTY Fulton DATE 23 Feb '77
 S. R. 109 WEATHER _____
 SEC. Pike Twp TEMP _____

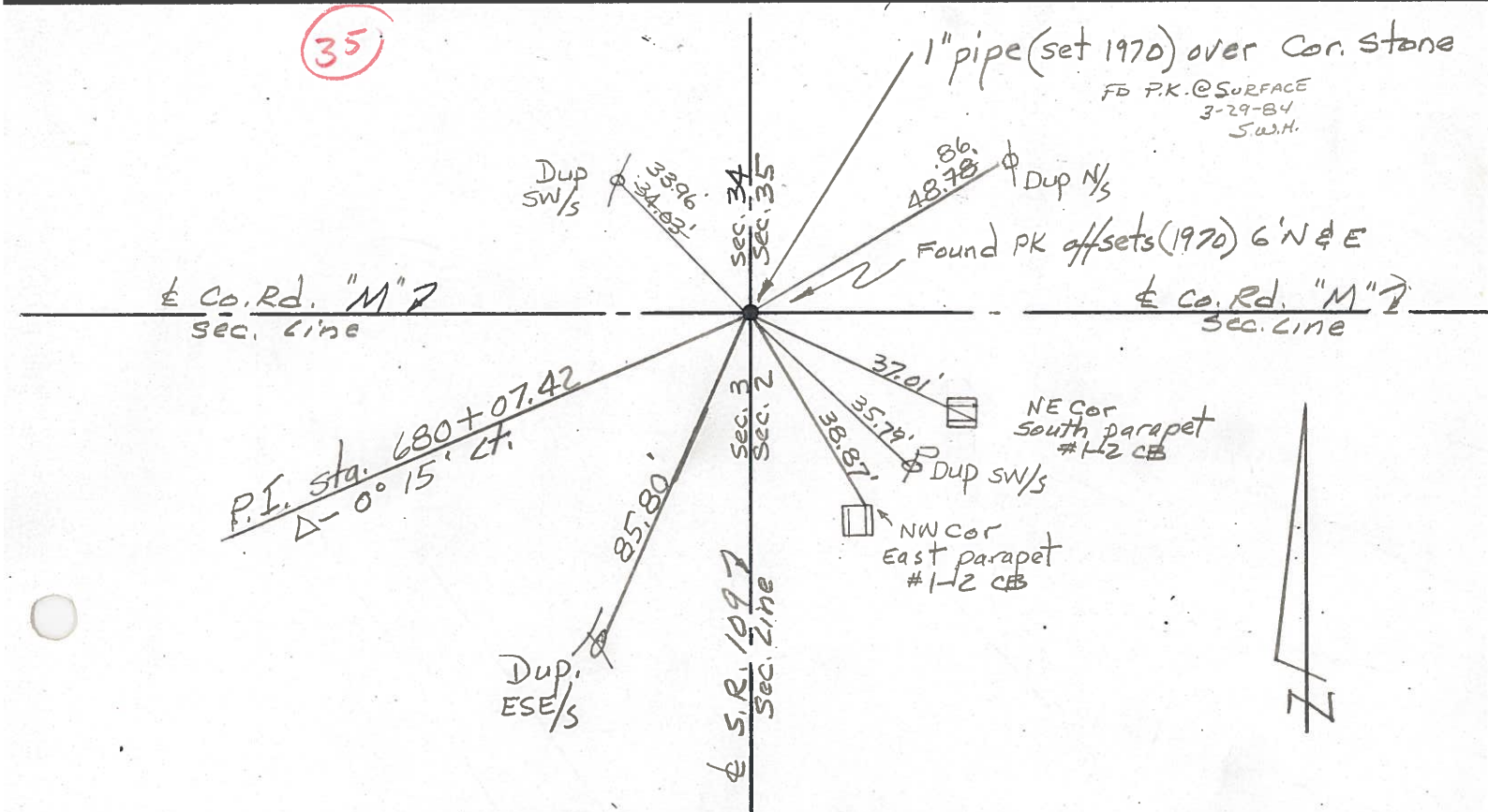
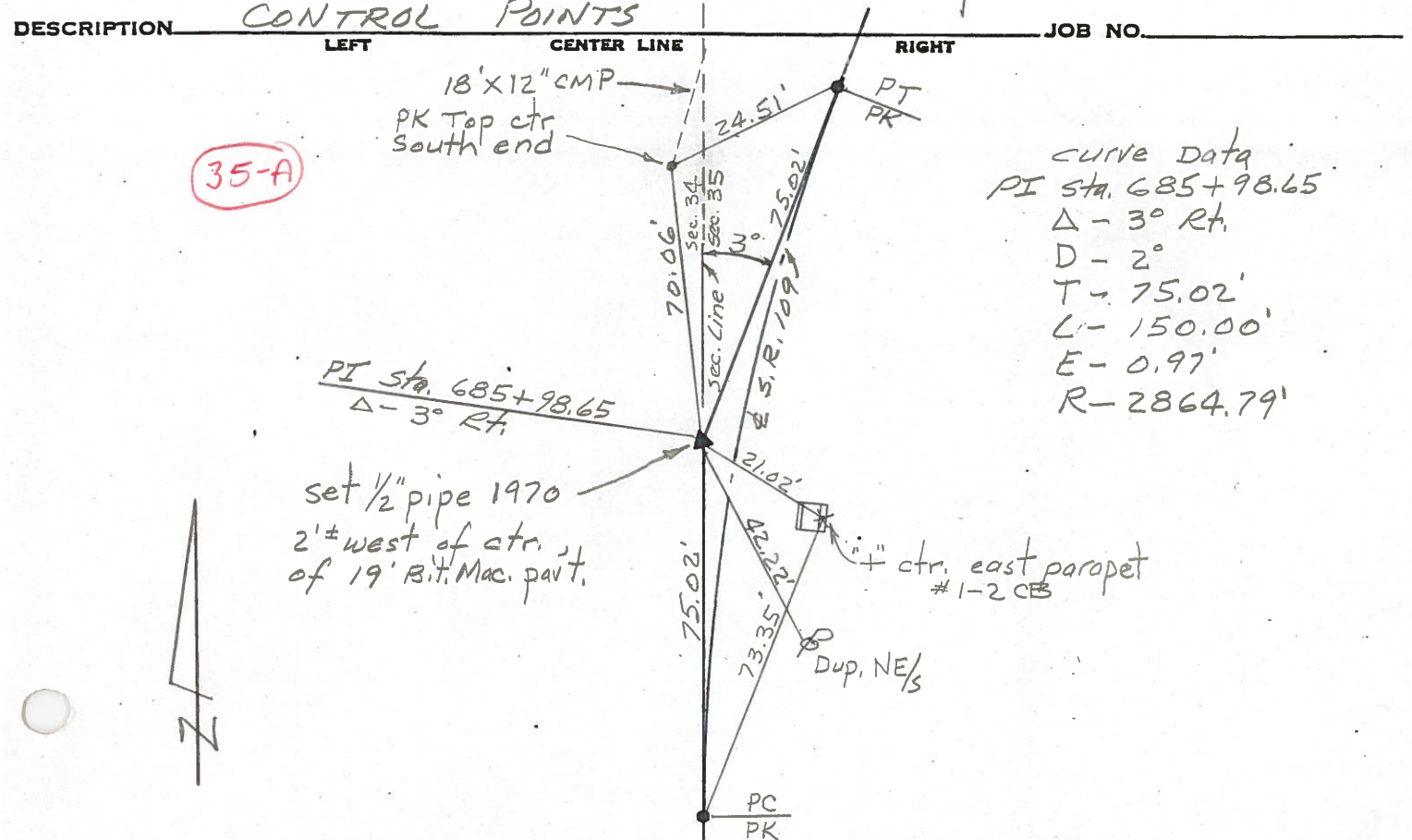

PERSONNEL TITLE PERSONNEL TITLE COUNTY Fulton DATE July 19, 1973
Tomsic _____
Granata _____ S. R. 109 WEATHER _____
Vandy _____ SEC. Royalton TWP. TEMP. _____
Boyle _____

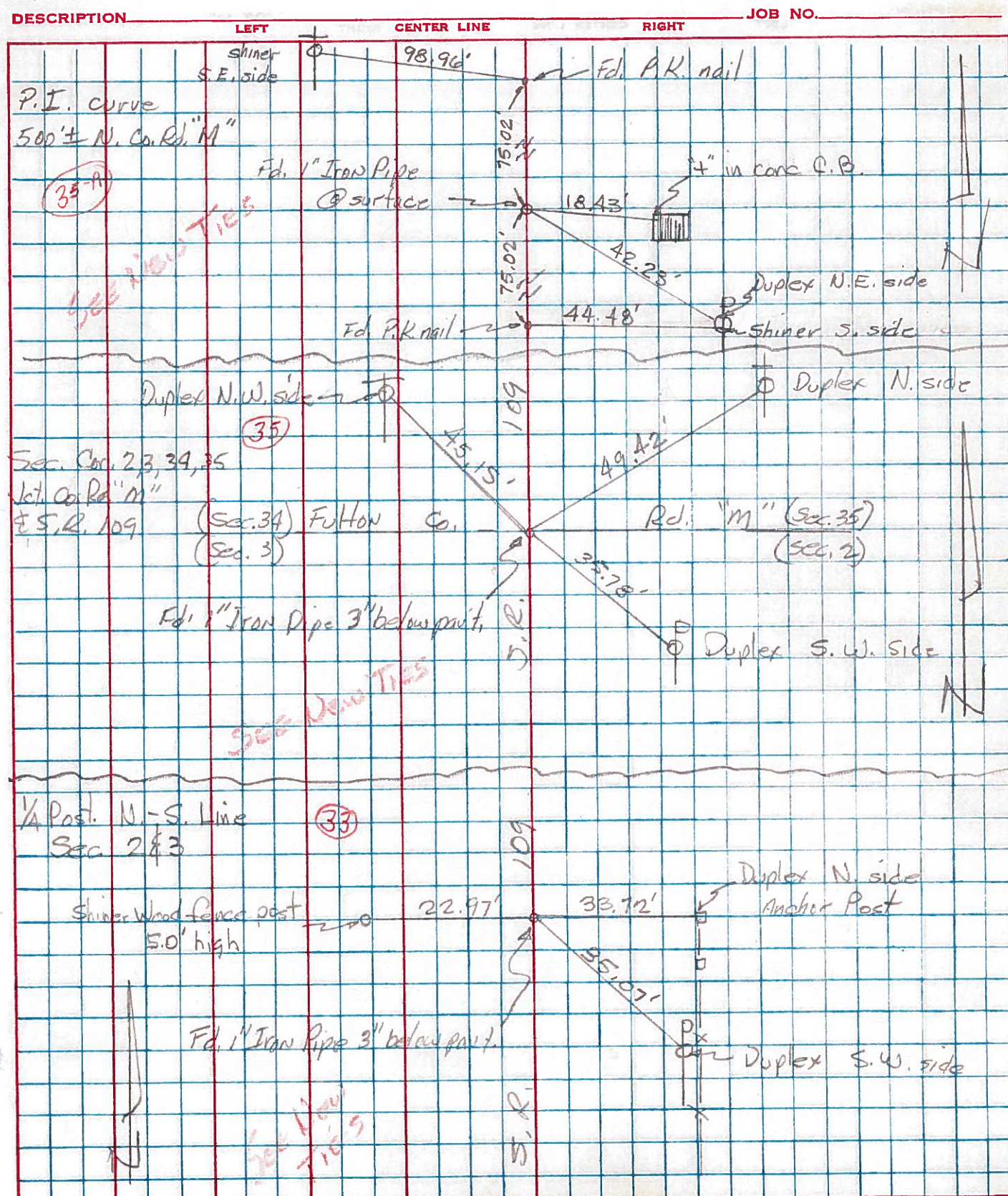

PERSONNEL	TITLE	PERSONNEL	TITLE	COUNTY	DATE
Red Beach				FULTON	Nov. 1970
Newcomb				S. R. 109	WEATHER
Knape				SEC. PIKE TWP. T-10-S	TEMP.
Wise					

ALIGNMENT & CONTROLS

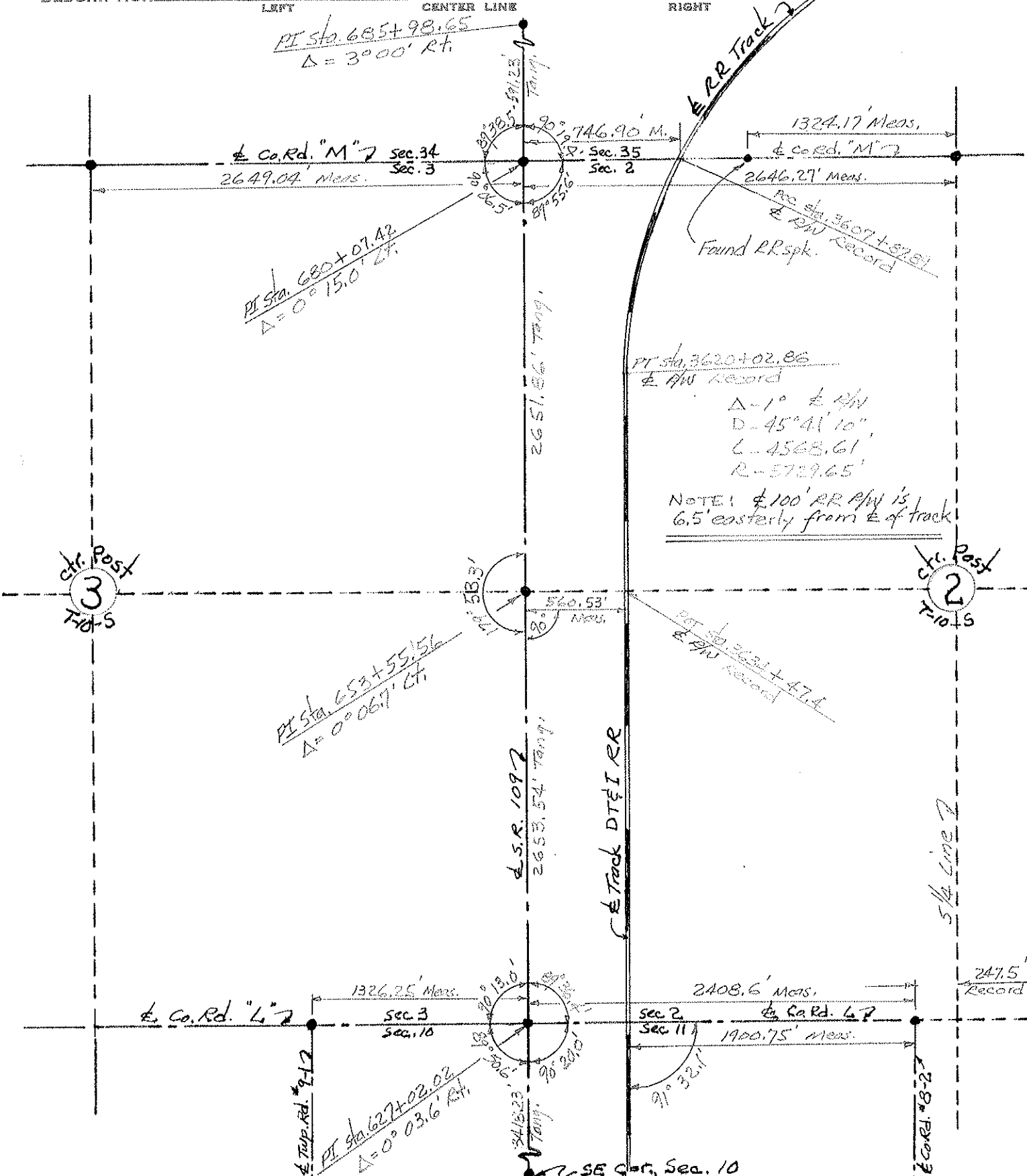

PERSONNEL TITLE PERSONNEL TITLE
 Red Beach
 Newcomb
 Knappe
 Wise

COUNTY FULTON DATE Dec. 1970
 S. R. 109 WEATHER _____
 SEC. PIKE TWP T-9-S TEMP _____

DESCRIPTION ALIGNMENT & CONTROLS JOB NO. _____

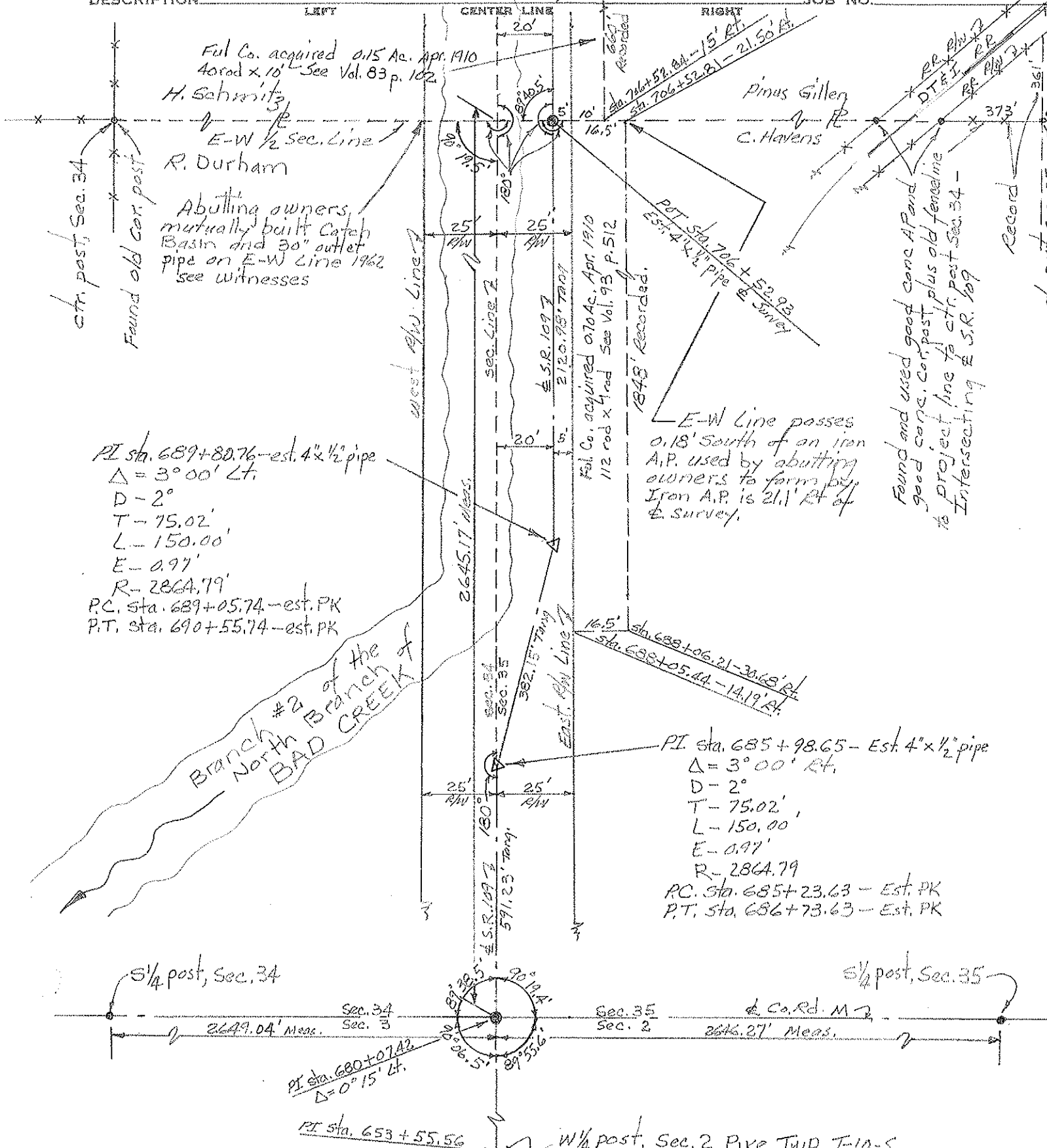

Ful. Co. acquired 0.15 Ac. Apr. 1910
 40 rod x 10' See Vol. 83 p. 102

H. Schmitz
 R. Durham

Abutting owners mutually built Catch Basin and 30" outlet pipe on E-W Line 1962 see witnesses

PI sta. 689+80.76 - est. 4" x 1/2" pipe
 $\Delta = 3^{\circ}00' Lt.$
 $D = 2'$
 $T = 75.02'$
 $L = 150.00'$
 $E = 0.97'$
 $R = 2864.79'$

PC. sta. 689+05.74 - est. PK
 P.T. sta. 690+55.74 - est. PK

Branch #2 of the North Branch of BAD CREEK

Ful. Co. acquired 0.70 Ac. Apr. 1910
 112 rod x 4 rod See Vol. 93 p. 512

1848' Recorded.

E-W Line passes 0.18' South of an iron A.P. used by abutting owners to form by. Iron A.P. is 21.1' Rt of Survey.

Found and used good cone A.P. and good cone. Control plus old fence line to project line to ctr. post Sec. 34 - Intersecting E.S.R. 109

PI sta. 685+98.65 - Est. 4" x 1/2" pipe
 $\Delta = 3^{\circ}00' Rt.$
 $D = 2'$
 $T = 75.02'$
 $L = 150.00'$
 $E = 0.97'$
 $R = 2864.79'$

PC. sta. 685+23.63 - Est. PK
 P.T. sta. 686+73.63 - Est. PK

1/4 post, Sec. 34

1/4 post, Sec. 35

PI sta. 680+07.02
 $\Delta = 0^{\circ}15' Lt.$

PI sta. 653+55.56

1/4 post, Sec. 2 Pike Twp T-10-S

PERSONNEL	TITLE	PERSONNEL	TITLE	COUNTY	DATE
Red Beach				FULTON	Nov 1970
Newcomb				S. R. 109	WEATHER
Knape				SEC. PIKE TWP.	TEMP.
Wise				CONTROL POINTS	
DESCRIPTION				JOB NO.	

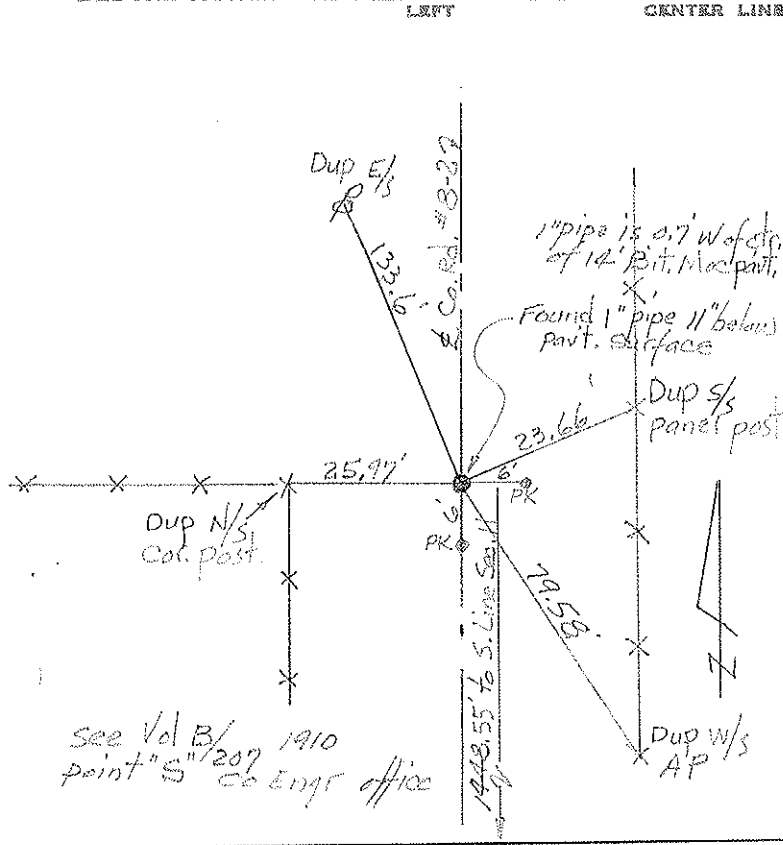

W 1/4 Post, Sec. 2, PIKE TWP. T-10-5
 E 1/4 Post, Sec. 3, PIKE TWP. T-10-5

Made diligent & extensive search for this recorded 1/4 Post Stone. Both old witness trees gone.

Found very old wood stake (12"±) approx 12" below part. surface. Stake was in a vertical position and surrounded with brick — accepted same. 1/4 Post is 0.3 West of ctr. of 18' Bit. Mac. Pavt.

Est. 29" x 1" pipe 3" below surface. Dup N/s Cor. post
 chiseled "+" SW Cor 4" Gene. Cistern Tap
 Dup SW/s
 Dup SW/s Panel post

S 1/4 post, Sec. 34 T-9-5
 N 1/4 post, Sec. 3 T-10-5

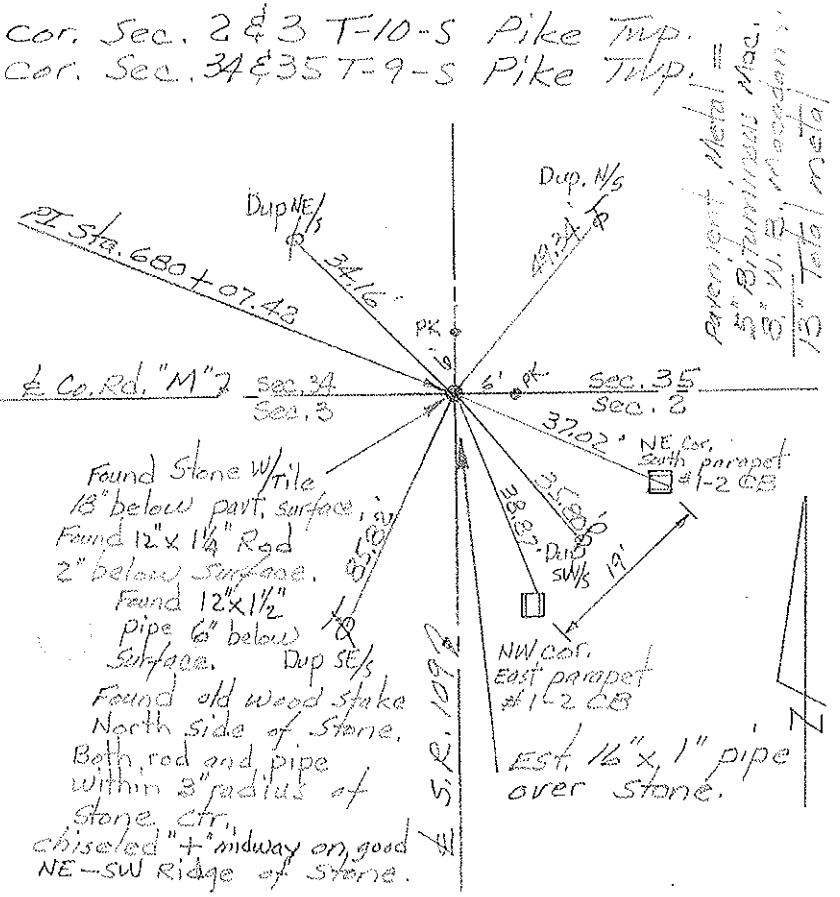

Found chiseled "+" ctr. south parapet #1-2 CB
 Rod is 3 1/2" N of ctr. of 1/6 Pavt. #1-2 Rd "M" 7

Found I Rod 2" below surface. Rod is allegedly over stone.

Found chiseled "+" ctr. south parapet #1-2 CB
 60-d spt. NNE/s 25" Walnut
 60-d spt. N/s 20" Walnut

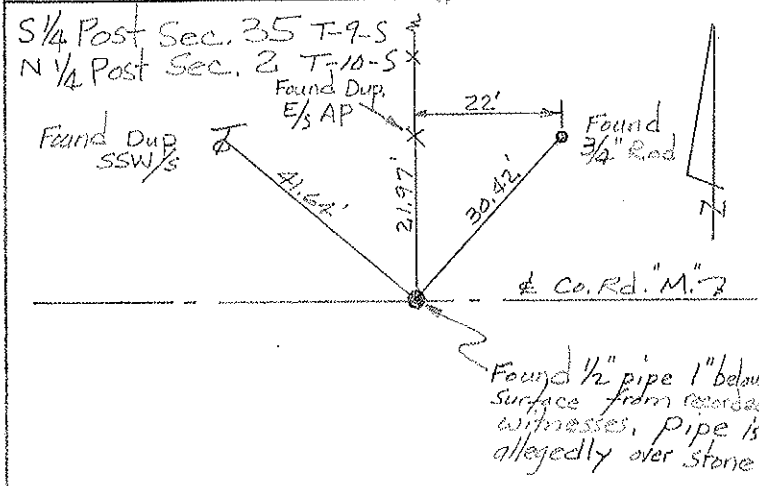

Found 1/2" pipe 1" below surface from recorded witnesses. Pipe is allegedly over stone