

O.D.O.T. DISTRICT 2 SURVEY OFFICE (USE ONLY)

PERSONNEL	REFERENCE NO. <u>35-A</u>	SHEET <u>24</u> OF <u>35</u>
NOTES <u>HUSS</u>	DATE <u>06-18-12</u>	ROUTE <u>SR 109</u>
H.C. <u>HUSS</u>	WEATHER <u>FAIR/WARM</u>	COUNTY <u>FULTON</u>
R.C. <u>CANTERBURY</u>	TEMP. <u>85°</u>	TOWNSHIP <u>PIKE</u>
<u>HARBAUGH</u>		SECTION <u>35</u>
<u>COUTCHER</u>		T <u>9</u> S R <u>3</u> E

TYPE MONUMENT \_\_\_\_\_ PK/WASHER \_\_\_\_\_  
 ON SURFACE - BELOW \_\_\_\_\_ ON \_\_\_\_\_  
 LEFT - ☉ PAV'T - RIGHT \_\_\_\_\_ 2.3' \_\_\_\_\_  
8.2' TO LT. EDGE PAVEMENT  
 S.L.M. \_\_\_\_\_ 686+25 \_\_\_\_\_  
 Grid: Northing: 723901.810 Easting: 1548967.671

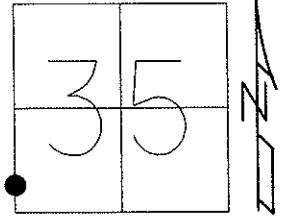

RECORD: APRIL 1984  
 FD 0.5" IPIPE  
 1.5" DEEP

CURVE DATA  
 P.I. STA 685+98.65  
 $\Delta=03^\circ$   
 $D=02^\circ$   
 $T=75.02'$   
 $R=2864.79'$   
 $L=150.00'$

03-07-13 RESET MAG/WASHER

06-11-12 GPS REF A35, SAH  
 03-07-13 GPS FIN A35, MC

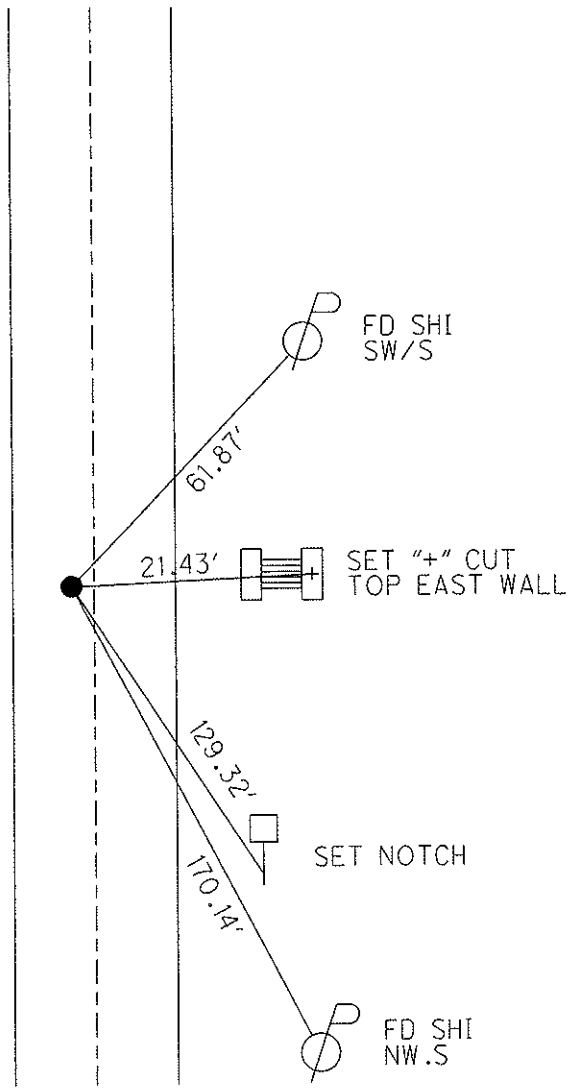

# O.D.O.T. DISTRICT 2 SURVEY OFFICE

PERSONNEL

REFERENCE NO. 35-A

SHEET 20 OF 28

NOTES CANTERBURY

H.C. LOEHRKE

R.C. CANTERBURY

DATE 8-26-96

WEATHER FAIR

TEMP. +85°

Reset P.K. WASHER  
9-29-97

ROUTE S.R.109

COUNTY FULTON

TOWNSHIP Pike

SECTION 35

T 9 E R 3 E

TYPE MONUMENT P.K./WASHER

ON SURFACE - ~~BELOW~~ Yes

LEFT-CL PAV'T. - ~~RIGHT~~ .7 LT &

2.5 TO LT EDGE PAVEMENT

S.L.M. 20+905 (686+25)

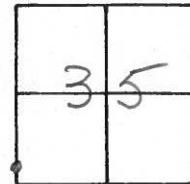

Record:  
Fd. 1/2" I PIPE  
1 1/2" Deep / APRIL-1984

Curve Data  
P.I. Sta 685+98.65  
 $\Delta = 3^\circ$  Rt  
 $D^\circ = 2^\circ$   
T = 75.02 ft.  
R = 2864.79 ft  
L = 150.00 ft.

SET P.K./WASHER IN LEVELING  
COURSE 11/22/96, MRC  
BASIN ON E+W SIDE OF SR109 NEW

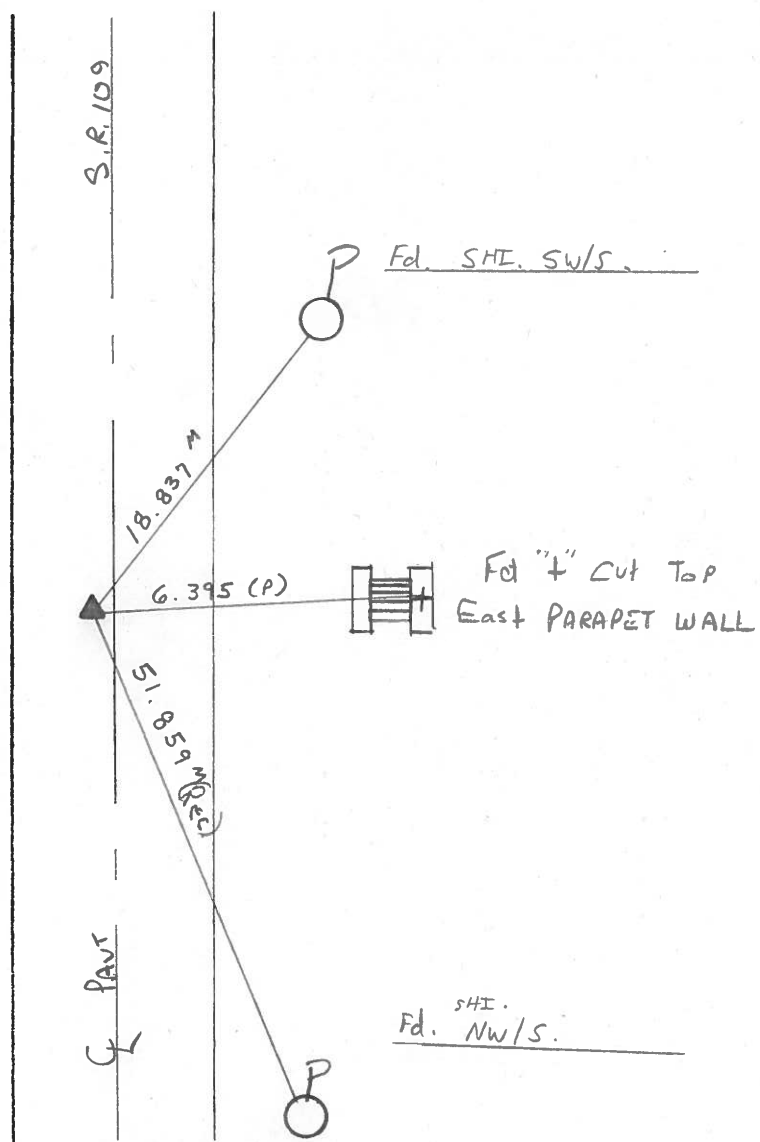

Fd. SHI. SW/S.

Fd. 4\"

Fd. SHI. NW/S.

# O.D.O.T. DISTRICT 2 SURVEY OFFICE

PERSONNEL \_\_\_\_\_

REFERENCE NO. 35-A

SHEET \_\_\_\_\_ OF \_\_\_\_\_

NOTES BARNHISEL

H.C. \_\_\_\_\_

DATE 9-4-90

ROUTE 109

R.C. HOFFMAN

WEATHER Clear

COUNTY Fulton

TEMP. +85°

TOWNSHIP PIKE

SECTION 35

T9 S R 3 E

TYPE MONUMENT Sm RR Spk

ON SURFACE - ~~BELOW~~ yes

LEFT- & PAV'T. - ~~RIGHT~~ 2.3

8.2 TO LT EDGE PAVEMENT

S.L.M. 686 + 25

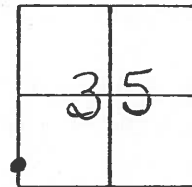

RECORDED: Fd 1/2" I. Pipe  
1 1/2" down / April 1984

CURVE DATA:

PI. STA: 685+98.65

$\Delta = 30^\circ$  RT

$D = 2^\circ$

$T = 75.02'$

$L = 150.00'$

$E = 0.97'$

$R = 2864.79'$

Set P.K. & Washer  
10-1-90  
MB

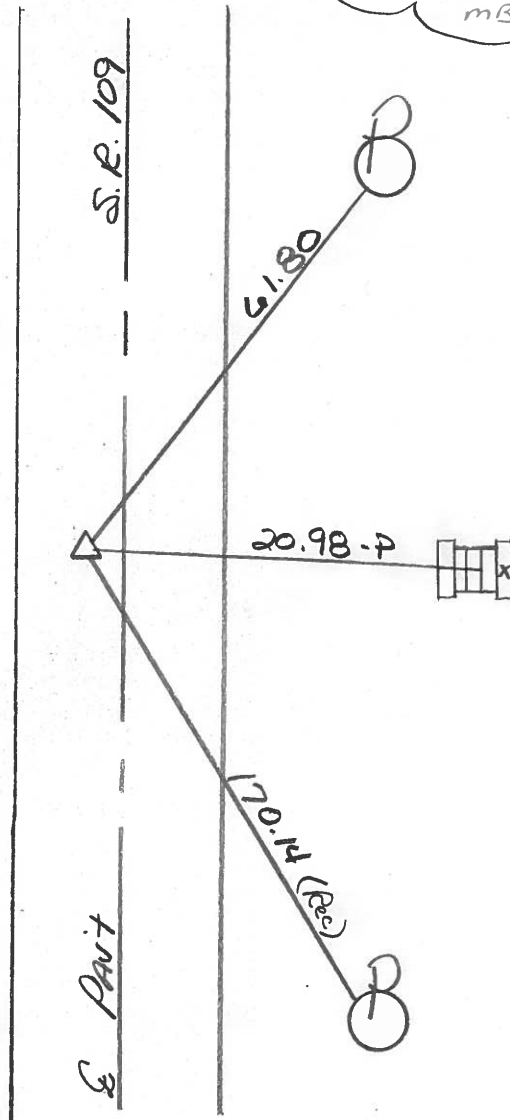

County Fulton S.R. 109

Township Pike

Section 35

T N, R E

Personnel J. Stone

P. Neuse

R. Michalak

D. Curtis

Date 12 April 84

Weather Sunny

Temp. 50°

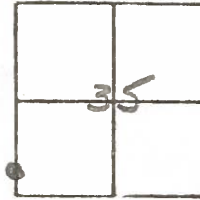

REF. NO. 35-A



CURVE DATA:  
 P.I. STA. 685+98.65  
 $\Delta = 3^\circ$  Rt.  
 $D = 2^\circ$   
 $T = 75.02'$   
 $L = 150.00'$   
 $E = 0.97'$   
 $R = 2864.79'$

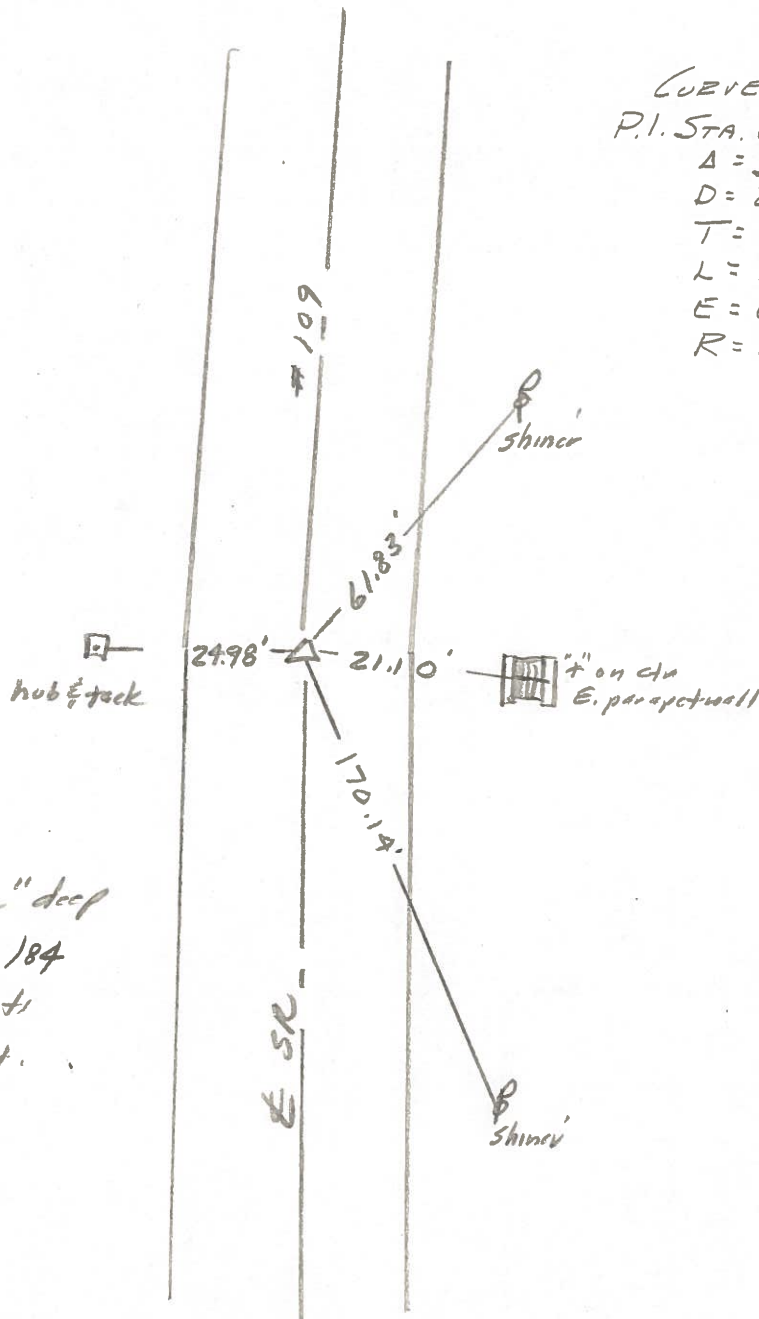

P.I.  $\Delta = 3^\circ$  Rt.

Fd.  $1/2$ " I. Pipe  $1/2$ " deep

Set Small Spt. 6/21/84

11.2' to E. edge put

7.2' to W. edge put.

PERSONNEL	TITLE	PERSONNEL	TITLE	COUNTY	DATE	WEATHER
<u>Red Beach</u>				<u>Fulton</u>	<u>23 Feb '77</u>	
<u>W. Knappe</u>				S. R. <u>109</u>		
				SEC. <u>Pike Twp</u>		TEMP
DESCRIPTION	<u>CONTROL POINTS</u>					JOB NO.

**35-A**

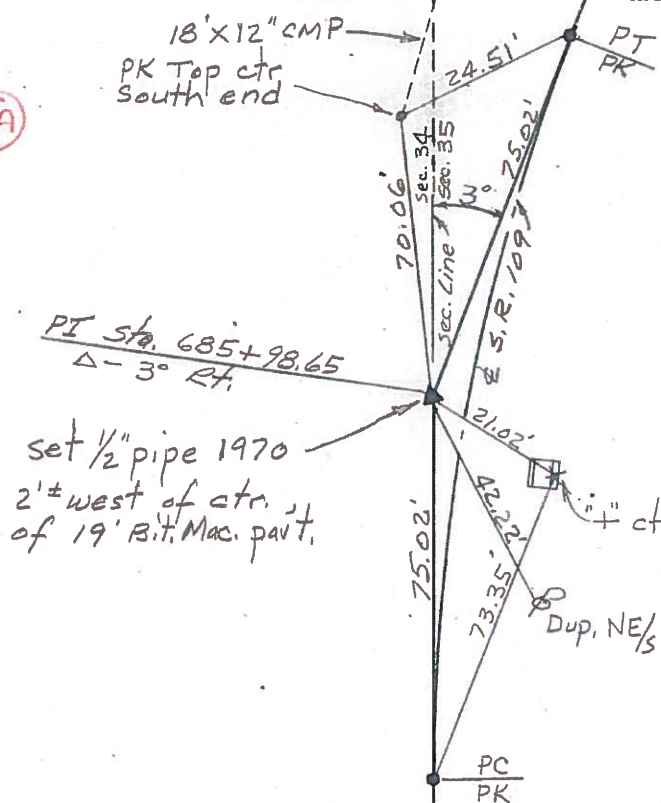

Curve Data  
 PI Sta. 685+98.65  
 $\Delta - 3^\circ \text{ R.H.}$   
 $D - 2'$   
 $T - 75.02'$   
 $L - 150.00'$   
 $E - 0.97'$   
 $R - 2864.79'$

set 1/2" pipe 1970  
 2'± west of ctr.  
 of 19' Bit. Mac. point.

ctr. east parapet  
 #1-2 CB

Dup. NE 1/4

**35**

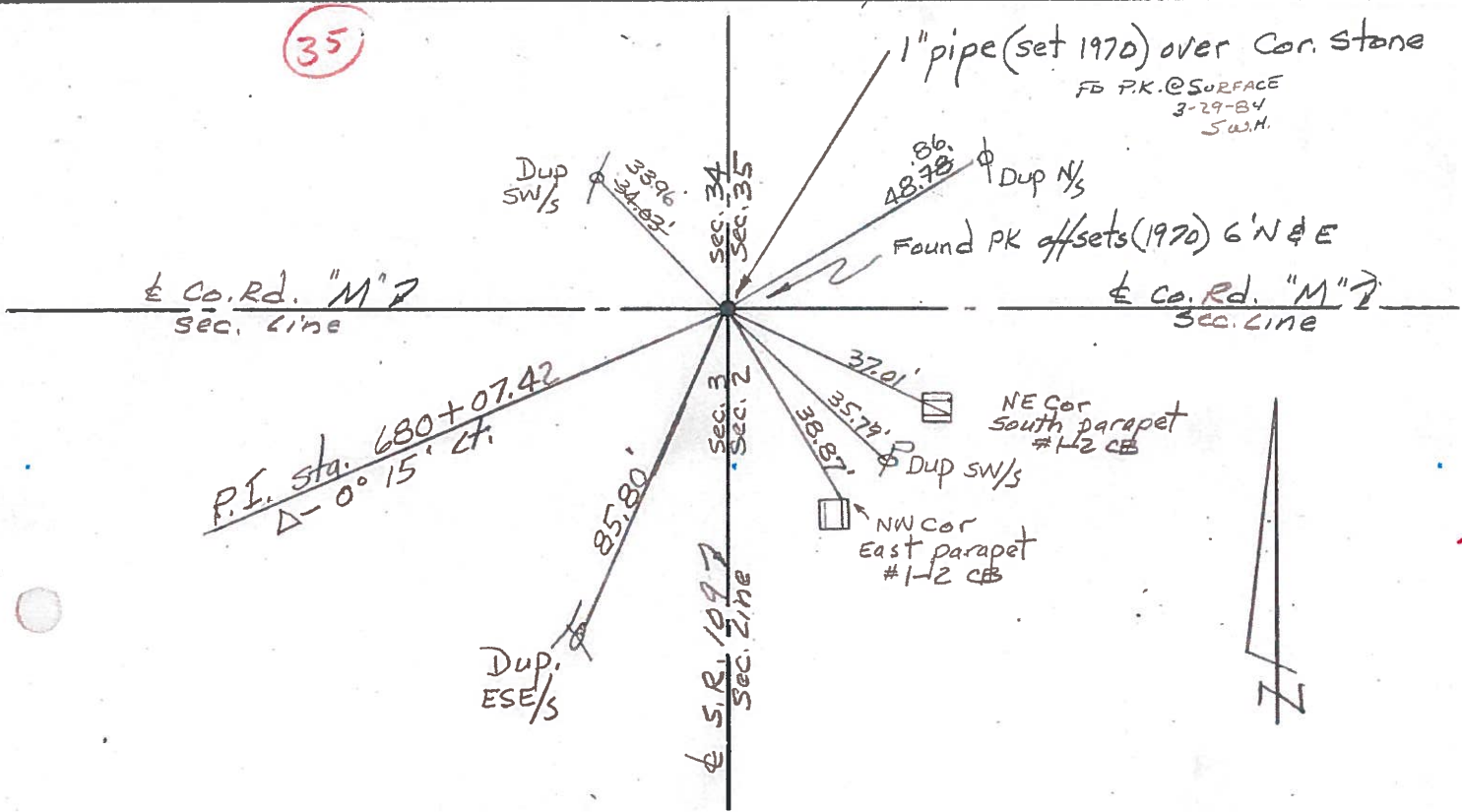



PERSONNEL TITLE PERSONNEL TITLE  
 Tomasic \_\_\_\_\_  
 Gramata \_\_\_\_\_  
 Vanvo \_\_\_\_\_  
 Boyle \_\_\_\_\_

COUNTY Fulton DATE July 19, 1973  
 S. R. 109 WEATHER \_\_\_\_\_  
 SEC. Royalton TWP. TEMP. \_\_\_\_\_

DESCRIPTION LEFT CENTER LINE RIGHT JOB NO. \_\_\_\_\_

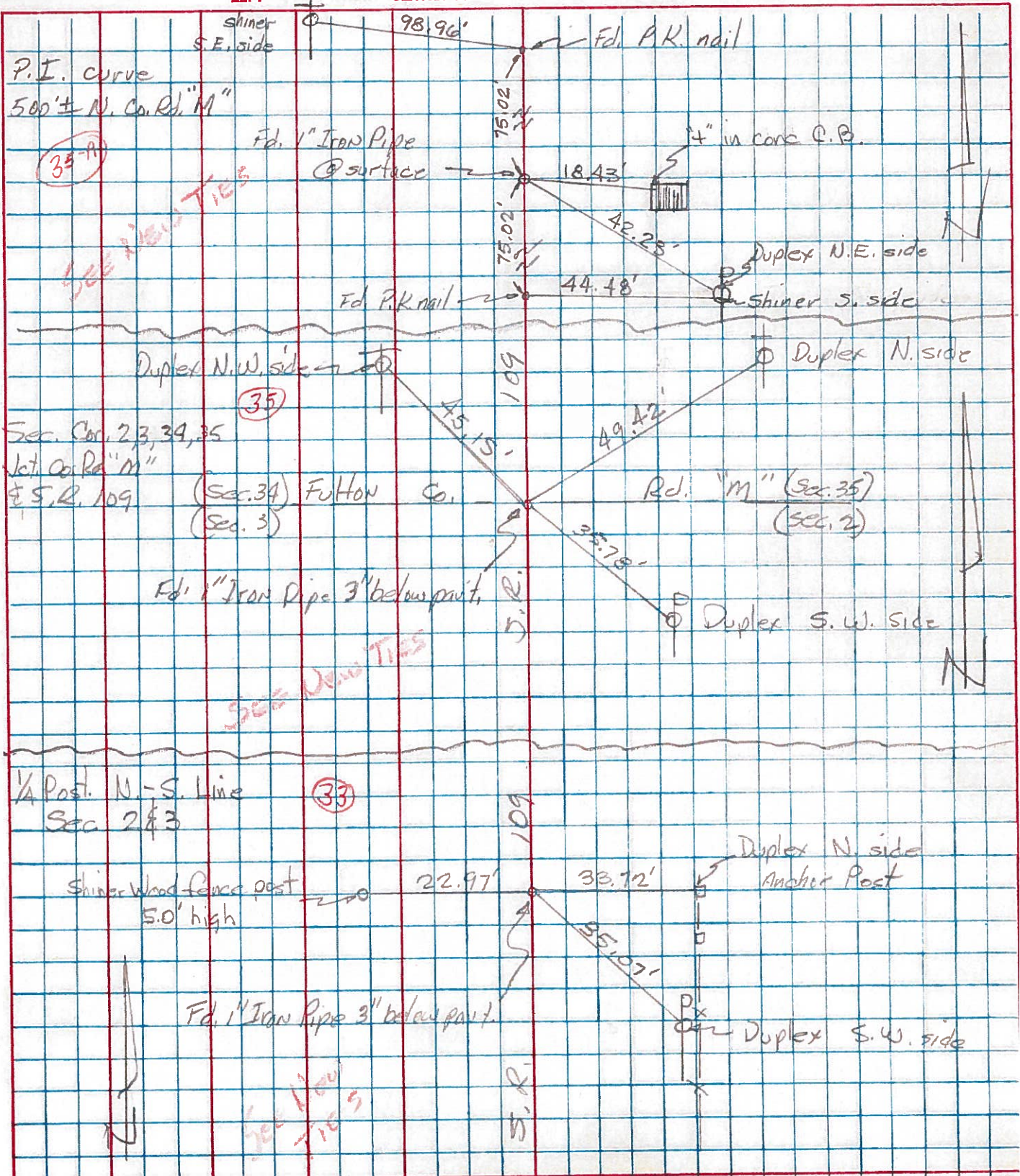

PERSONNEL TITLE PERSONNEL TITLE  
 Red Beach  
 Newcomb  
 Knappe  
 Wise

COUNTY FULTON DATE Dec. 1970  
 S. R. 109 WEATHER \_\_\_\_\_  
 SEC. PIKE TWP T-9-S TEMP \_\_\_\_\_

DESCRIPTION ALIGNMENT & CONTROLS JOB NO. \_\_\_\_\_

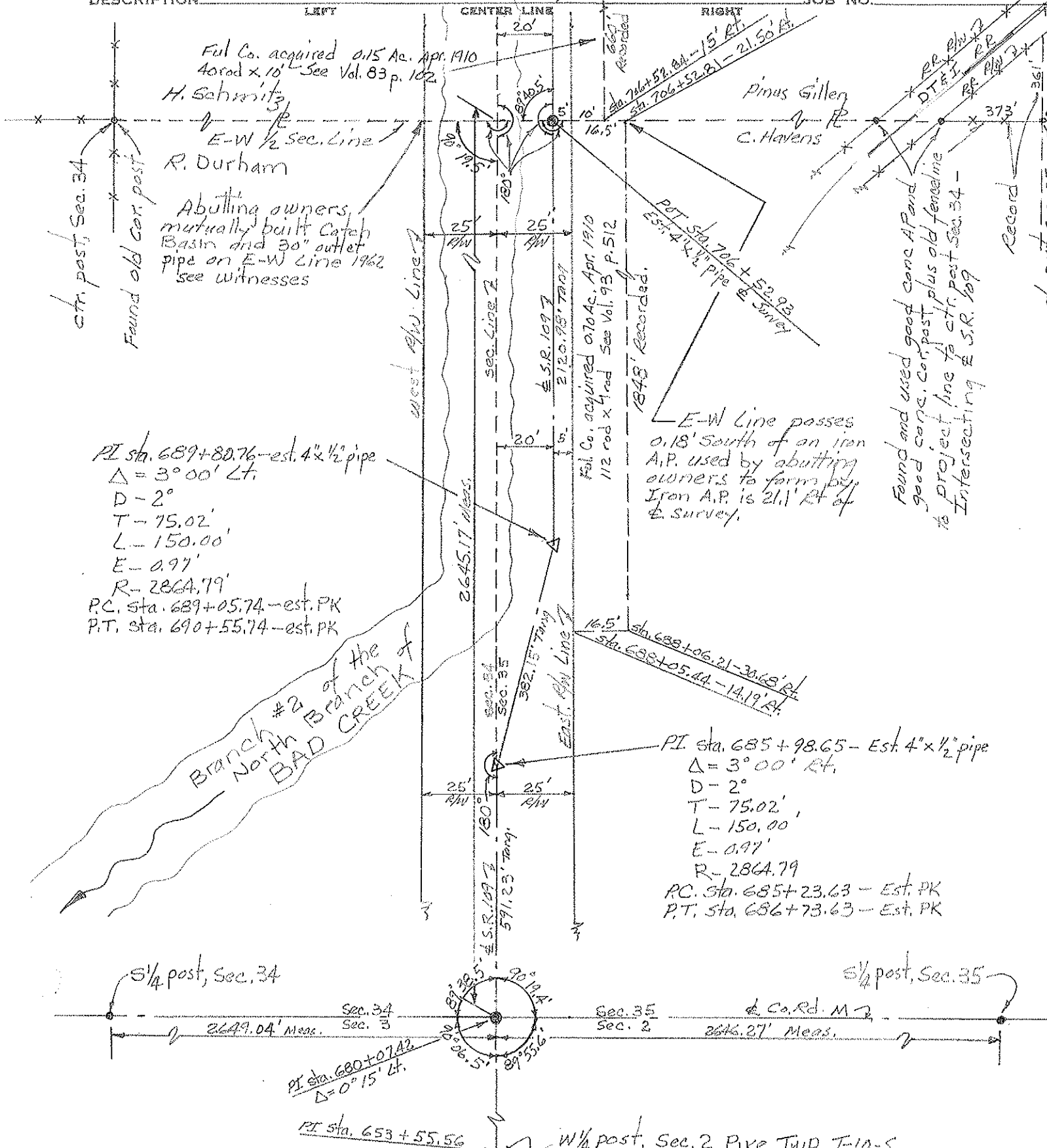

Ful. Co. acquired 0.15 Ac. Apr. 1910  
 40 rod x 10' See Vol. 83 p. 102

H. Schmitz  
 R. Durham  
 Abutting owners mutually built Catch Basin and 30" outlet pipe on E-W Line 1962 see witnesses

ctr. post, Sec. 34  
 Found old cor. post

Ful. Co. acquired 0.70 Ac. Apr. 1910  
 112 rod x 4 rod See Vol. 93 p. 512  
 1848' Recorded.

E-W Line passes 0.18' South of an iron A.P. used by abutting owners to form by. Iron A.P. is 21.1' Rt of & Survey.

Found and used good cone A.P. and good cone. Cor. post plus old fence line to project line to ctr. post Sec. 34 - Intersecting & S.R. 109

PI sta. 689+80.76 - est. 4" x 1/2" pipe  
 $\Delta = 3^{\circ}00' Lt.$   
 $D = 2^{\circ}$   
 $T = 75.02'$   
 $L = 150.00'$   
 $E = 0.97'$   
 $R = 2864.79'$   
 PC. sta. 689+05.74 - est. PK  
 P.T. sta. 690+55.74 - est. PK

PI sta. 685+98.65 - Est. 4" x 1/2" pipe  
 $\Delta = 3^{\circ}00' Rt.$   
 $D = 2^{\circ}$   
 $T = 75.02'$   
 $L = 150.00'$   
 $E = 0.97'$   
 $R = 2864.79'$   
 PC. sta. 685+23.63 - Est. PK  
 P.T. sta. 686+73.63 - Est. PK

1/4 post, Sec. 34

1/4 post, Sec. 35

PI sta. 680+07.02  
 $\Delta = 0^{\circ}15' Lt.$

PI sta. 653+55.56

W 1/4 post, Sec. 2 Pike Twp T-10-S

PERSONNEL TITLE PERSONNEL TITLE  
 Red Beach  
 Newcomb  
 Knappe  
 Wise

COUNTY FULTON DATE Dec 1970  
 S. R. 109 WEATHER \_\_\_\_\_  
 SEC. PIKE TWP T-9-S TEMP. \_\_\_\_\_

DESCRIPTION CONTROL POINTS JOB NO. \_\_\_\_\_

