

O.D.O.T. DISTRICT 2 SURVEY OFFICE (USE ONLY)

PERSONNEL \_\_\_\_\_

REFERENCE NO. 35-B

SHEET 25 OF 35

NOTES HUSS

DATE 06-18-12

ROUTE SR 109

H.C. HUSS

WEATHER FAIR/WARM

COUNTY FULTON

R.C. CANTERBURY

TEMP. 85°

TOWNSHIP PIKE

HARBAUGH

SECTION 35

COUTCHER

T 9 S R 3 E

TYPE MONUMENT \_\_\_\_\_ PK/WASHER \_\_\_\_\_

ON SURFACE - BELOW \_\_\_\_\_ 0.15'

LEFT -  $\phi$  PAV'T - RIGHT \_\_\_\_\_ 0.3'

9.8' TO LT EDGE PAVEMENT

S.L.M. \_\_\_\_\_ 690+05 \_\_\_\_\_

Grid: Northing: 724283.552 Easting: 1548984.972

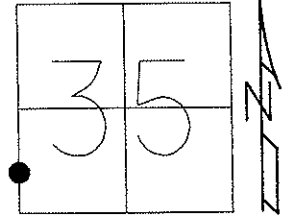

RECORD  
P.I.  $\Delta=03^\circ$  LT  
FD 0.5" IPIPE  
2" DEEP APRIL 1984

06-18-12 GPS REF B35  
03-08-13 GPS FIN B35

11-22-96 SET PK/WASHER  
IN LEVELING COURSE, MRC  
03-08-13 RESET MAG.WASHER, MC

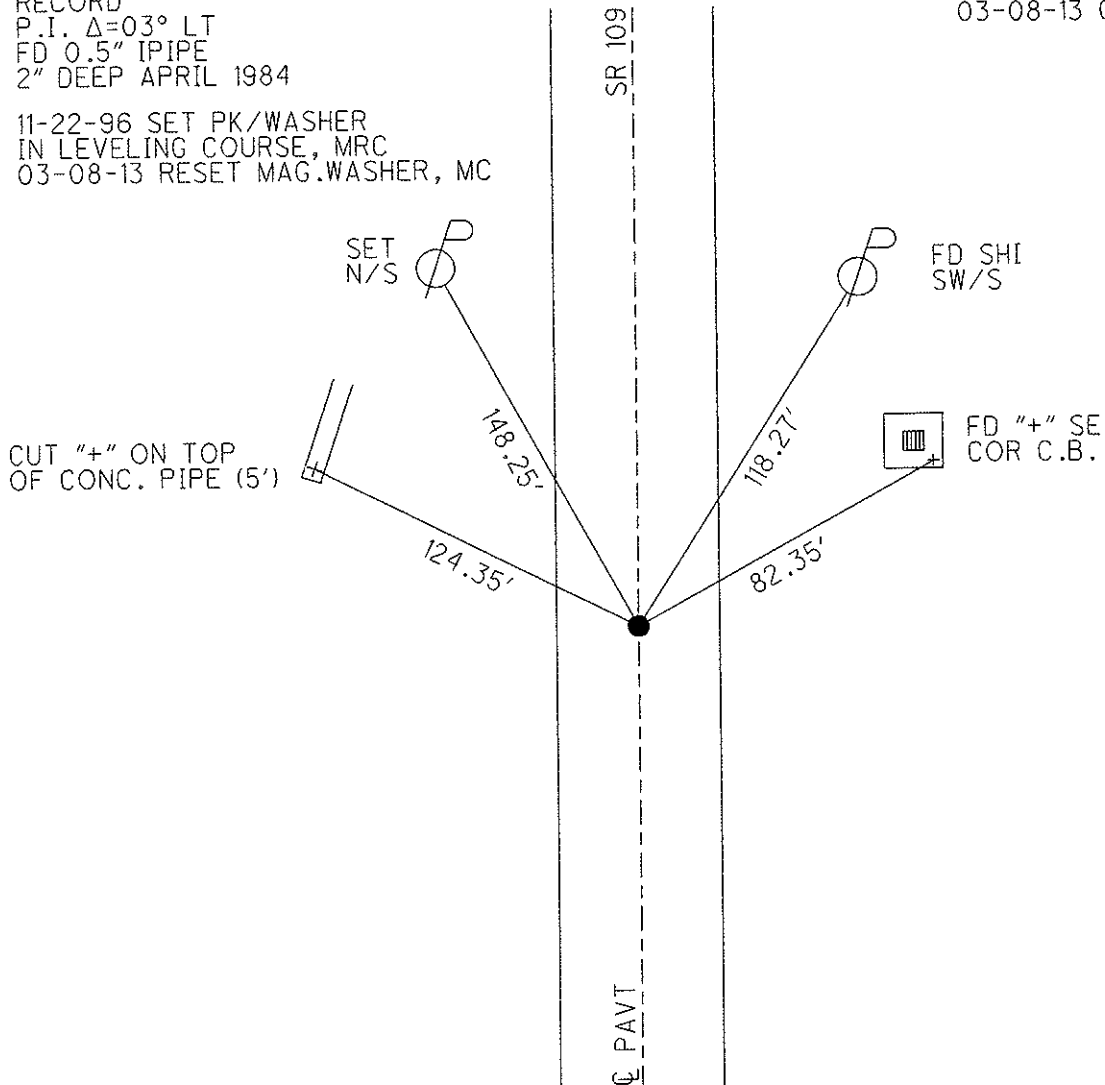

# O.D.O.T. DISTRICT 2 SURVEY OFFICE

PERSONNEL

REFERENCE NO. 35-B

SHEET 21 OF 28

NOTES CANTERBURY

H.C. LOEHRKE

R.C. CANTERBURY

DATE 8-26-96

WEATHER FAIR

TEMP. +85°

ROUTE S.R. 109

COUNTY FULTON

TOWNSHIP PIKE

SECTION 35

T 9 S R 3 E

Reset P.K./WASHER  
9-29-97  
CL

TYPE MONUMENT P.K./WASHER

ON SURFACE - ~~BELOW~~ YES

LEFT-~~CL~~ PAV'T. - RIGHT ON &

2.81 TO RT EDGE PAVEMENT

S.L.M. 21 + 023 (690 + 05)

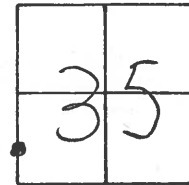

RECORD  
P.I.  $\Delta = 3^\circ$  Lt  
Fd  $\frac{1}{2}$ " I-PIPE  
2" Deep - APRIL - 1984

SET P.K./WASHER IN LEVELING  
COURSE 11/22/96 .MRC.

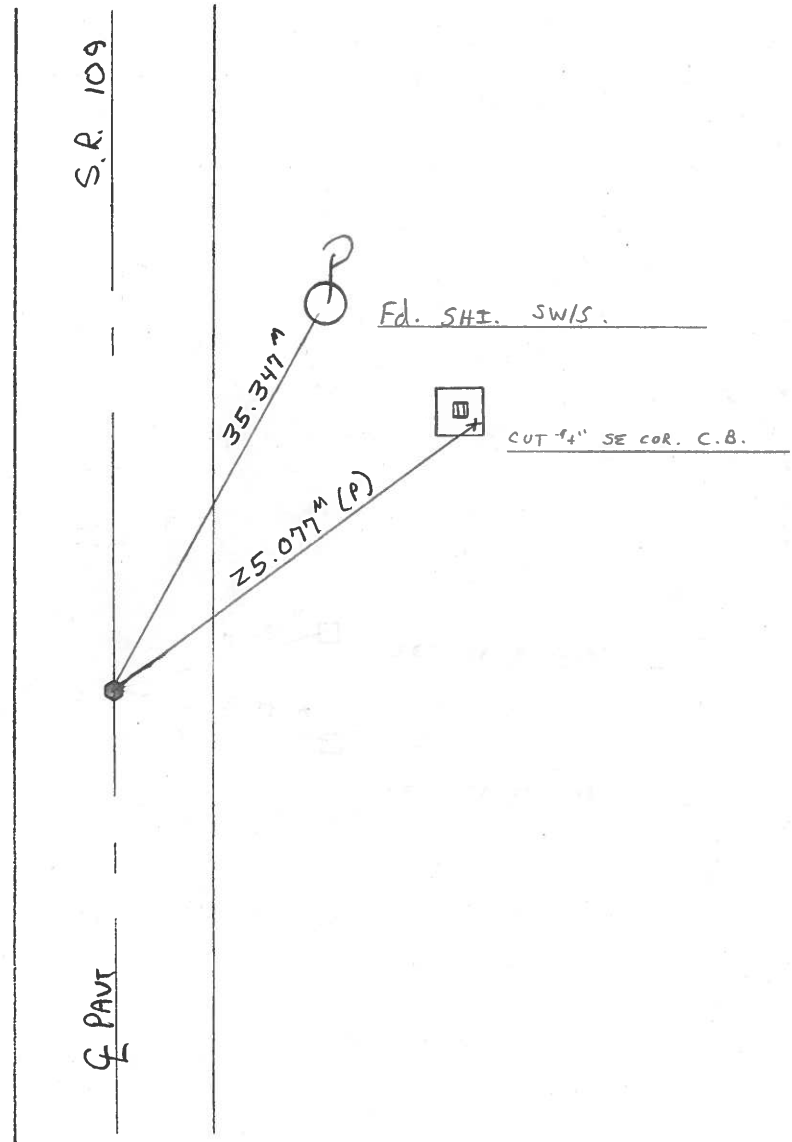

# O.D.O.T. DISTRICT 2 SURVEY OFFICE

PERSONNEL \_\_\_\_\_

REFERENCE NO. 35-B SHEET \_\_\_\_\_ OF \_\_\_\_\_

NOTES BARNHISEL

H.C. " "

R.C. HOFFMAN

DATE 9-4-90

WEATHER CLEAR

TEMP. +85°

ROUTE 109

COUNTY Fulton

TOWNSHIP PIKE

SECTION 35

T 9 S R 3 E

TYPE MONUMENT Sm RR Spk

ON SURFACE - BELOW yes

LEFT- & PAV'T. - RIGHT 0.7

9.7 TO LT EDGE PAVEMENT

S.L.M. 690+05

SET P.K. & Washline  
10-1-90  
MB

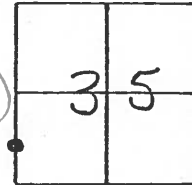

Record:  
P.I. = Δ = 3° LT  
Fd 1/2" I. PIPE  
2" down  
APRIL 1984

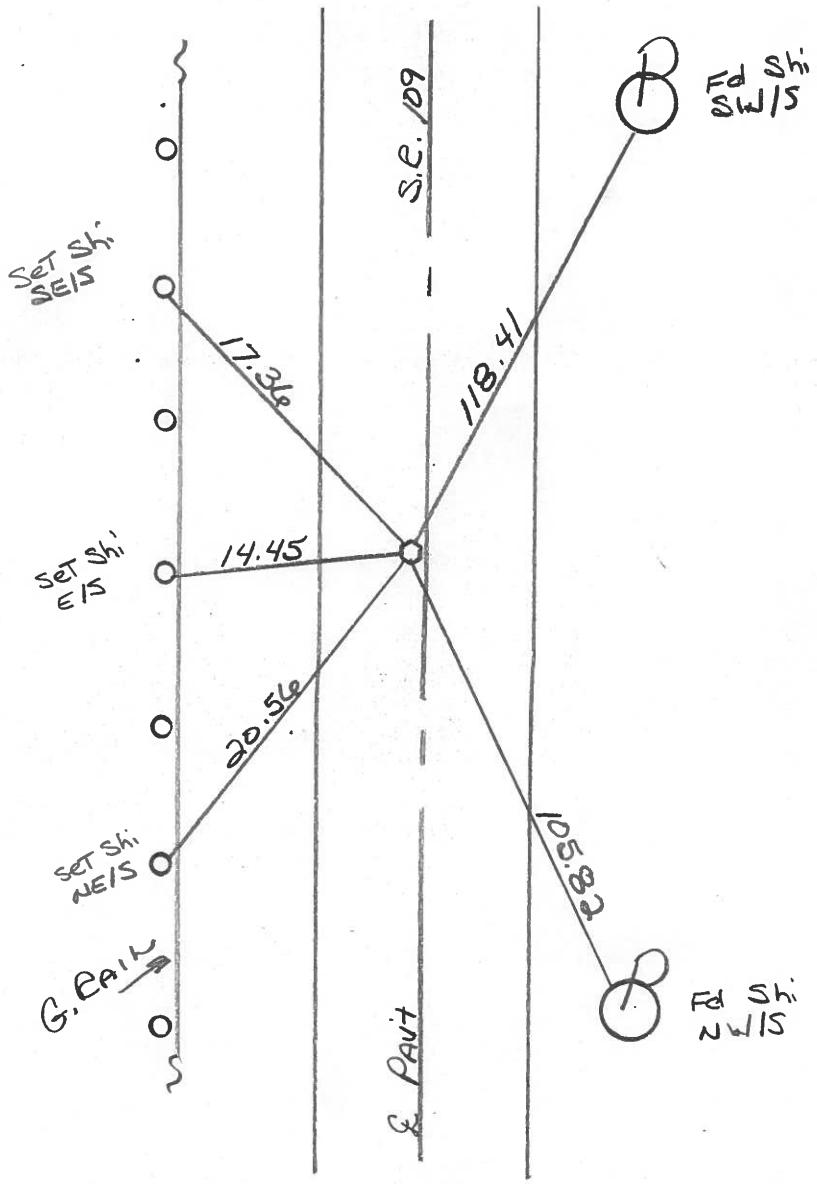

County Fulton S.R. 109

Date 12 April 84

Township Pike

Weather Sunny

Section 35

Temp. 50°

T, N, R, E

Personnel I. Stone  
P. Neuser  
R. Michalski  
D. Curtis

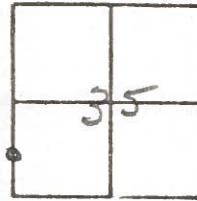

REF. NO. 35-B

690+5

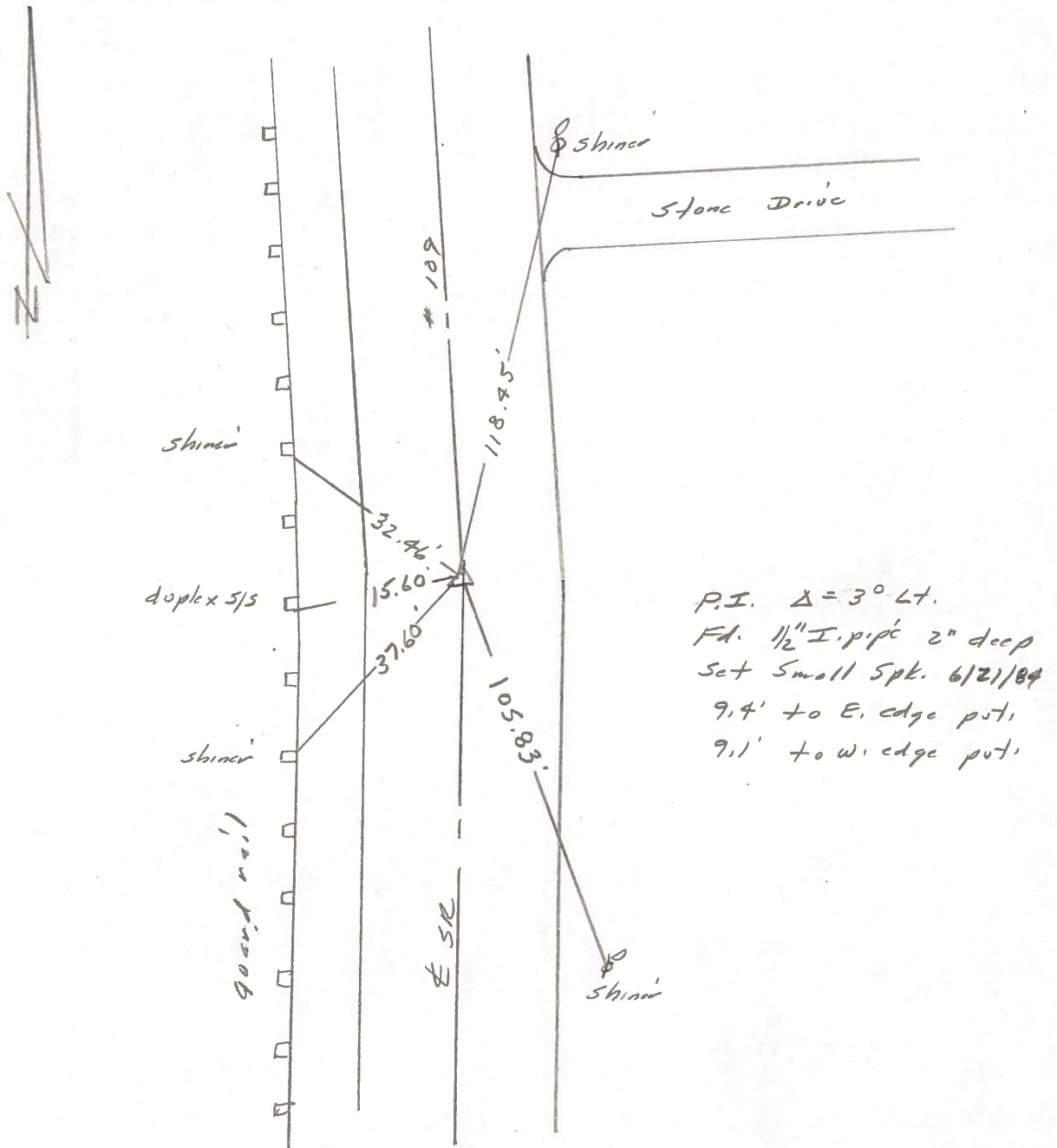

PERSONNEL TITLE PERSONNEL TITLE

Red Beach  
W. Krape

COUNTY Fulton

DATE 23-24 Feb '77

S. R. 109

WEATHER

SEC. PIKE TWP

TEMP.

DESCRIPTION

CONTROL POINTS

JOB NO.

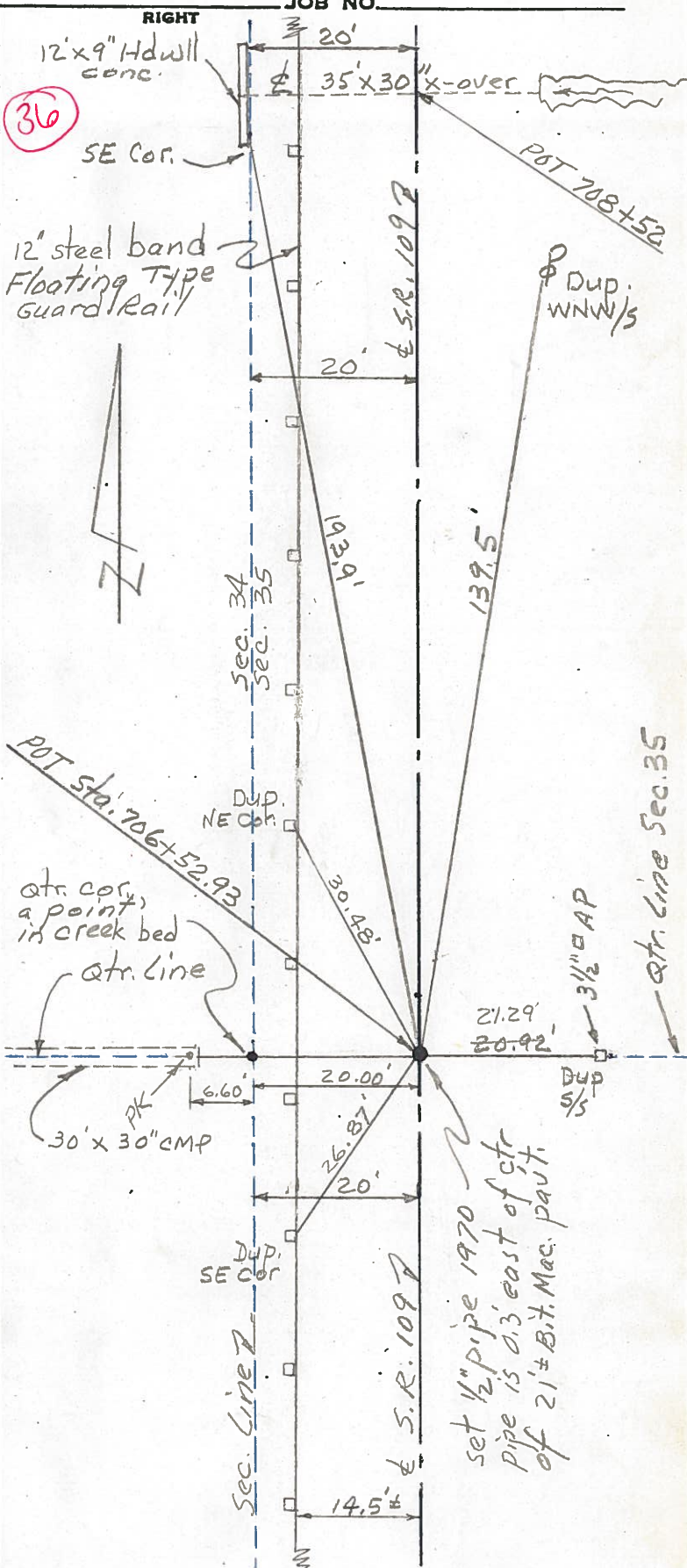
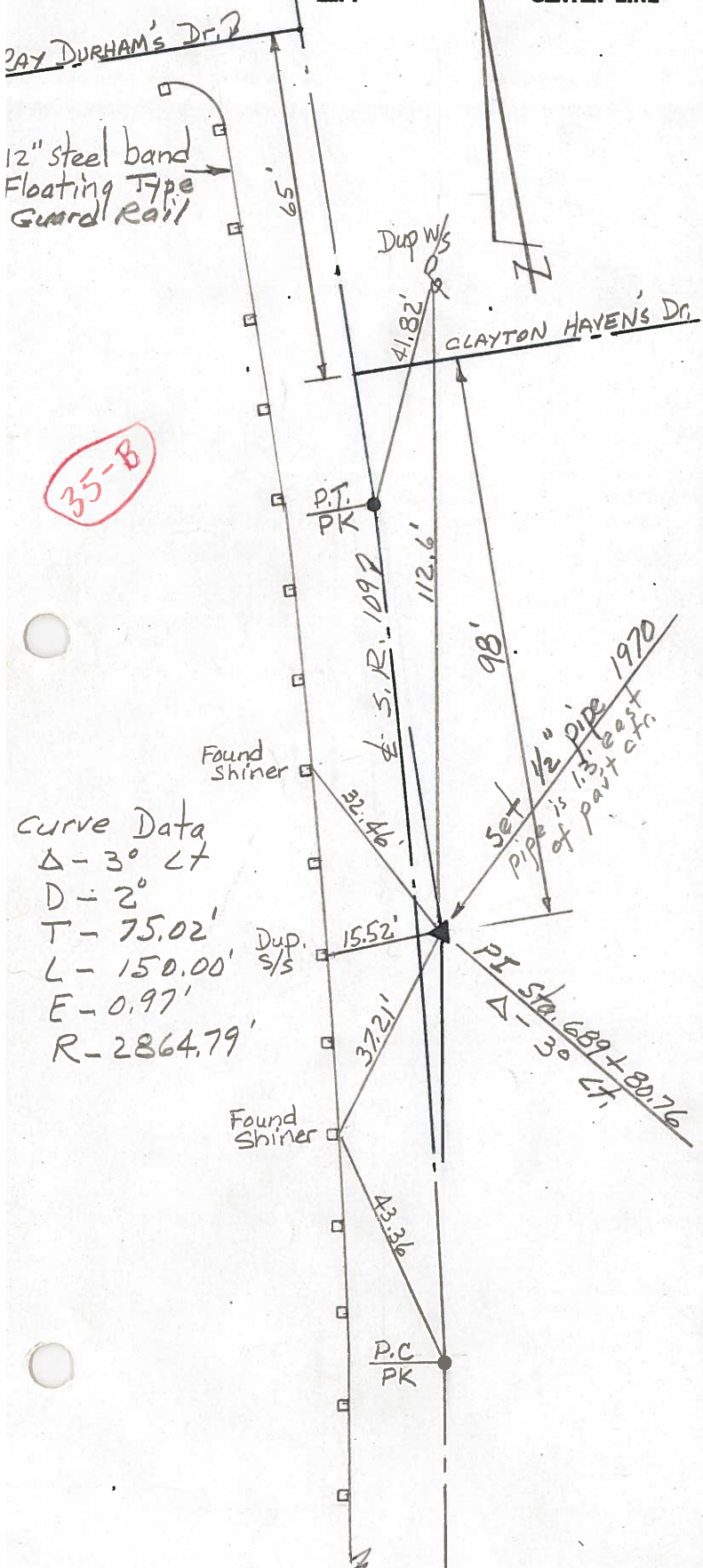

Curve Data  
 $\Delta - 3^\circ \text{ LT}$   
 $D - 2'$   
 $T - 75.02'$   
 $L - 150.00'$   
 $E - 0.97'$   
 $R - 2864.79'$

35-B

36

set  $\frac{1}{2}$ " pipe 1970  
 pipe is 0.3' east of ctr  
 of  $2\frac{1}{2}$ " B.T. Mac. part.



PERSONNEL	TITLE	PERSONNEL	TITLE	COUNTY	DATE
Tomsic		Boyle			
Neuser				S. R.	WEATHER
Granata				SEC. <u>Rovito</u>	TEMP.
van yo					

DESCRIPTION \_\_\_\_\_ LEFT \_\_\_\_\_ CENTER LINE \_\_\_\_\_ RIGHT \_\_\_\_\_ JOB NO. \_\_\_\_\_

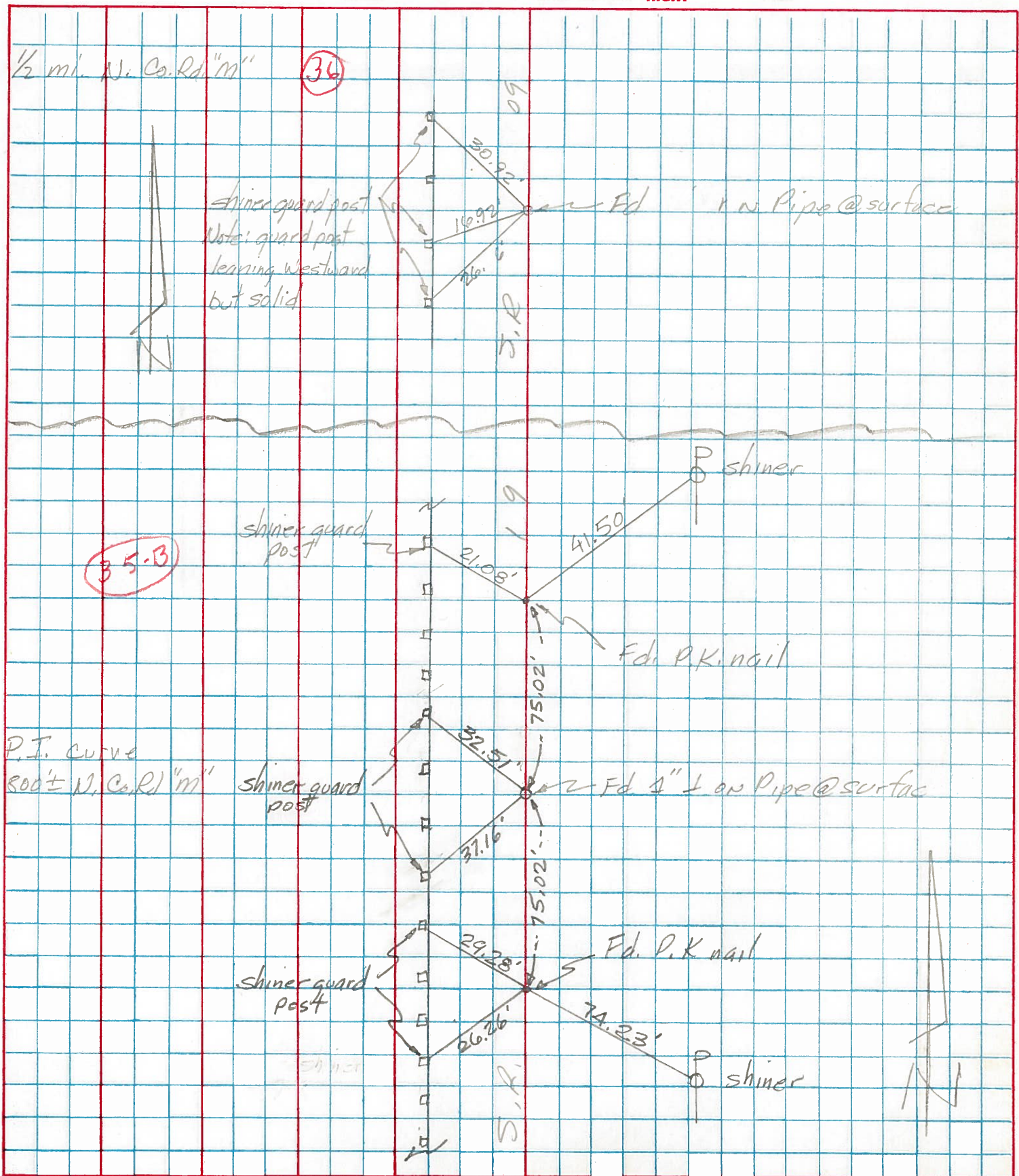

PERSONNEL TITLE PERSONNEL TITLE  
 Red Beach  
 Newcomb  
 Knappe  
 Wise

COUNTY FULTON DATE Dec. 1970  
 S. R. 109 WEATHER \_\_\_\_\_  
 SEC. PIKE TWP T-9-S TEMP \_\_\_\_\_

DESCRIPTION ALIGNMENT & CONTROLS JOB NO. \_\_\_\_\_

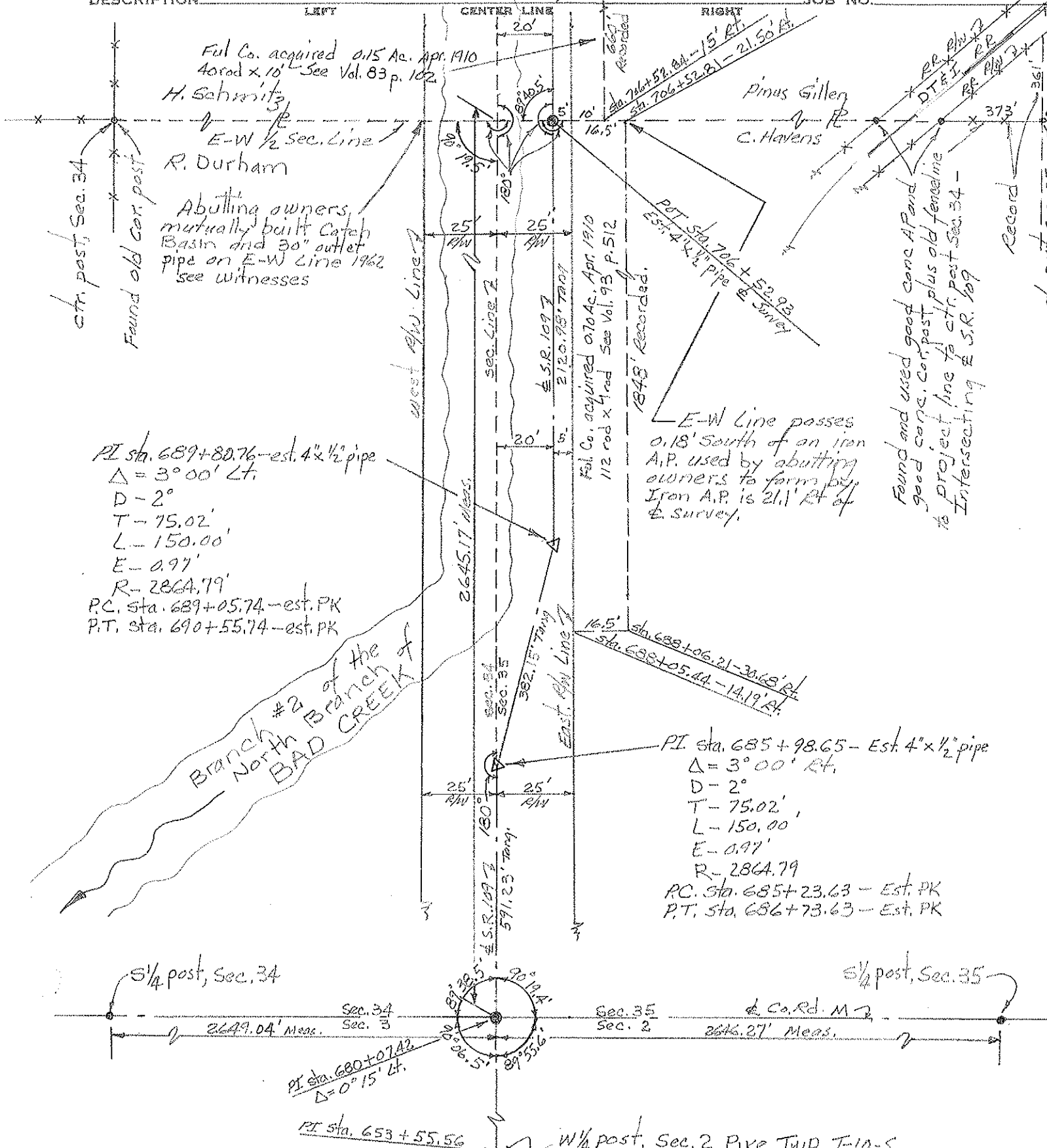

Ful. Co. acquired 0.15 Ac. Apr. 1910  
 40 rod x 10' See Vol. 83 p. 102

H. Schmitz  
 R. Durham

Abutting owners mutually built Catch Basin and 30" outlet pipe on E-W Line 1962 see witnesses

PI sta. 689+80.76 - est. 4" x 1/2" pipe  
 $\Delta = 3^{\circ}00' Lt.$   
 $D = 2^{\circ}$   
 $T = 75.02'$   
 $L = 150.00'$   
 $E = 0.97'$   
 $R = 2864.79'$

PC. sta. 689+05.74 - est. PK  
 P.T. sta. 690+55.74 - est. PK

Branch #2 of the North Branch of BAD CREEK

Ful. Co. acquired 0.70 Ac. Apr. 1910  
 112 rod x 4 rod See Vol. 93 p. 512

1848' Recorded.

E-W Line passes 0.18' South of an iron A.P. used by abutting owners to form by. Iron A.P. is 21.1' Rt of Survey.

Found and used good cone A.P. and good cone. Control plus old fence line to project line to ctr. post Sec. 34 - Intersecting E.S.R. 109

PI sta. 685+98.65 - Est. 4" x 1/2" pipe  
 $\Delta = 3^{\circ}00' Rt.$   
 $D = 2^{\circ}$   
 $T = 75.02'$   
 $L = 150.00'$   
 $E = 0.97'$   
 $R = 2864.79'$

PC. sta. 685+23.63 - Est. PK  
 P.T. sta. 686+73.63 - Est. PK

1/4 post, Sec. 34

1/4 post, Sec. 35

PI sta. 680+07.02  
 $\Delta = 0^{\circ}15' Lt.$

PI sta. 653+55.56

1/4 post, Sec. 2 Pike Twp T-10-S

PERSONNEL TITLE PERSONNEL TITLE  
 Red Beach  
 Newcomb  
 Knappe  
 Wise

COUNTY FULTON DATE Dec 1970  
 S. R. 109 WEATHER \_\_\_\_\_  
 SEC. PIKE TWP T-9-S TEMP. \_\_\_\_\_

DESCRIPTION CONTROL POINTS JOB NO. \_\_\_\_\_

