

O.D.O.T. DISTRICT 2 SURVEY OFFICE (USE ONLY)

PERSONNEL	REFERENCE NO. <u>36</u>	SHEET <u>26</u> OF <u>35</u>
NOTES	DATE <u>06-18-12</u>	ROUTE <u>SR 109</u>
H.C. <u>HUSS</u>	WEATHER <u>FAIR/BREEZY</u>	COUNTY <u>FULTON</u>
R.C. <u>CANTERBURY</u>	TEMP. <u>86°</u>	TOWNSHIP <u>PIKE</u>
<u>HARBAUGH</u>		SECTION <u>35</u>
<u>COUTCHER</u>		T <u>9</u> S R <u>3</u> E

TYPE MONUMENT MAG/WASHER
 ON SURFACE - BELOW ON
 LEFT - Q PAV'T - RIGHT ON
9.5' TO RT EDGE PAVEMENT
 S.L.M. 706+78

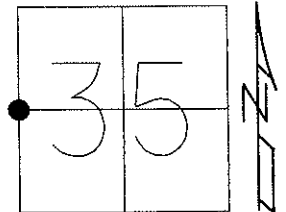

Grid: Northing: 725955.545 Easting: 1548972.712

11-22-96 SET PK WASHER
 IN LEVELING COURSE, MRC
 03-08-13 RESET MAG/WASHER
 06-08-12 GPS REF 36, SAH
 03-08-13 GPS FIN 36

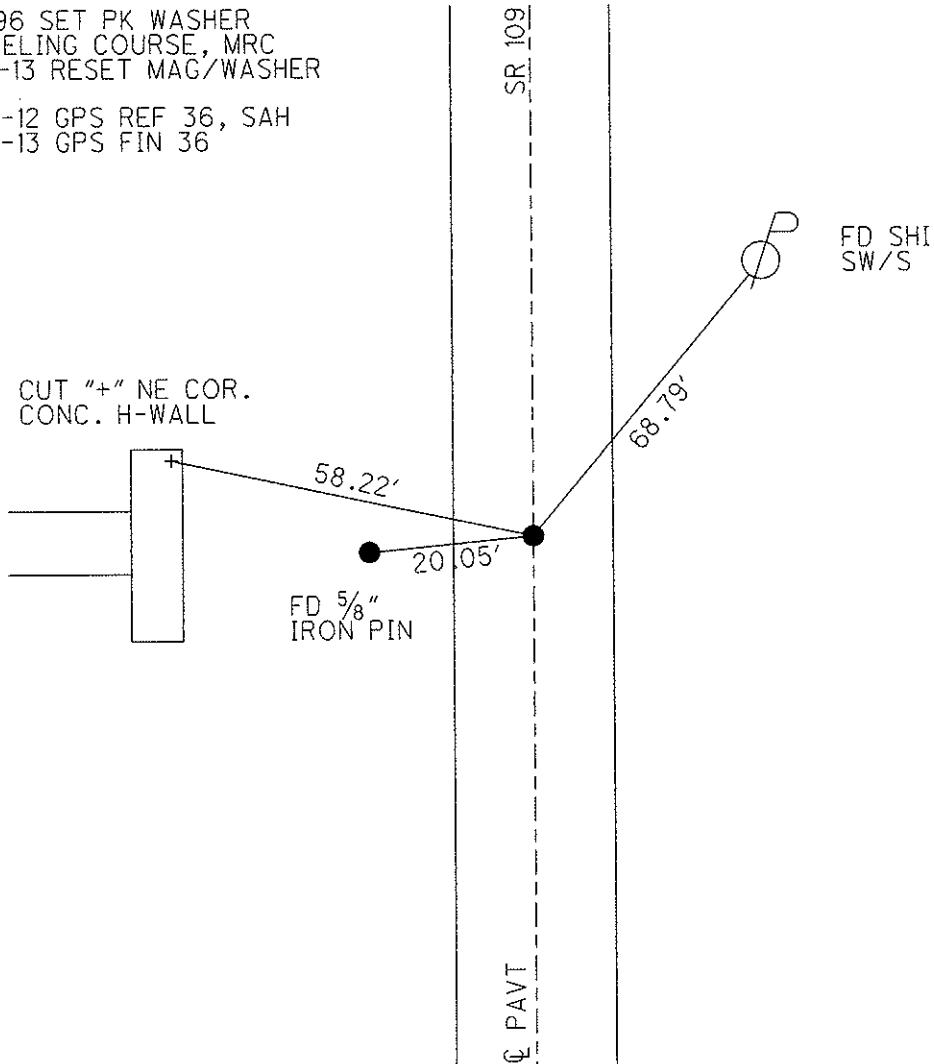

O.D.O.T. DISTRICT 2 SURVEY OFFICE

PERSONNEL _____

REFERENCE NO. 36

SHEET 22 OF 28

NOTES CANTERBURY

H.C. Rousos

R.C. CANTERBURY

DATE 9-3-96

WEATHER FAIR

TEMP. +80°

Reset P.K./WASHER
9-29-97
C.L.

ROUTE S.R. 109

COUNTY FULTON

TOWNSHIP PIKE

SECTION 35

T 9 S R 3 E

TYPE MONUMENT PK/WASHER

ON SURFACE - ~~BELOW~~ YES

~~LEFT - C~~ PAV'T. - ~~RIGHT~~ ON E

2.75 TO RT EDGE PAVEMENT

S.L.M. 21 + 532.85 (706 + 78)

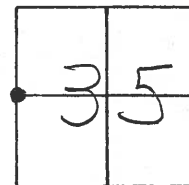

SET P.K./WASHER IN LEVELING
COURSE. 11/22/96. MRC.

CUT 7" NE COR. CONC.
HWALL _____

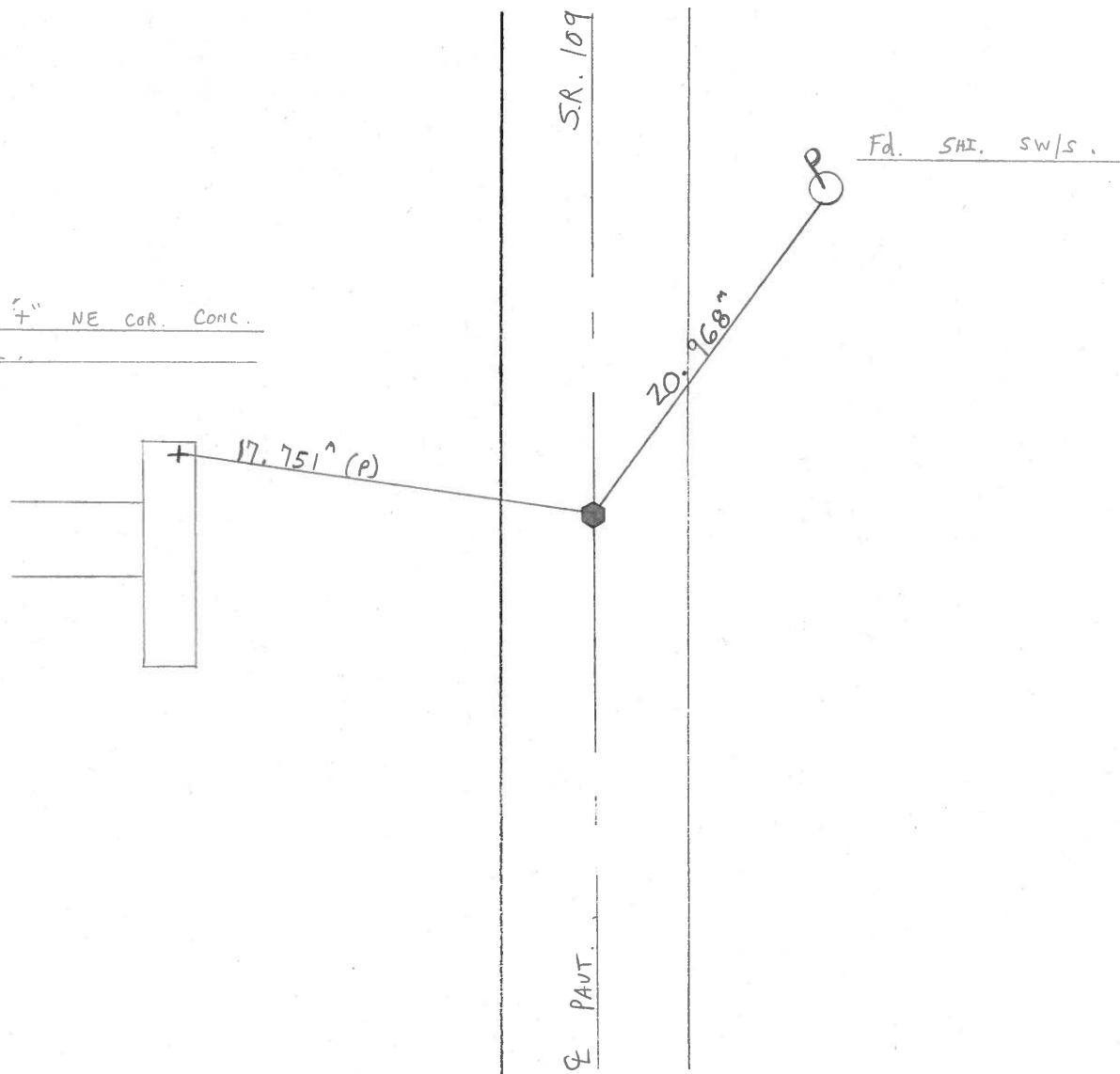

O.D.O.T. DISTRICT 2 SURVEY OFFICE

PERSONNEL _____

REFERENCE NO. 36

SHEET _____ OF _____

NOTES BARNHISEL

H.C. " "

DATE 9-4-90

ROUTE 109

R.C. HOFFMAN

WEATHER Clear

COUNTY Fulton

TEMP. +85°

TOWNSHIP PIKE

SECTION 35

T9 S R 3 E

TYPE MONUMENT Sm RR Spk

ON SURFACE - ~~BELOW~~ yes

LEFT - ~~C~~ PAV'T. - ~~RIGHT~~ yes

10.0 TO RT EDGE PAVEMENT

S.L.M. 706+78

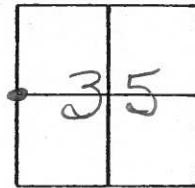

Set P.K. & Washer
10-1-90
MB

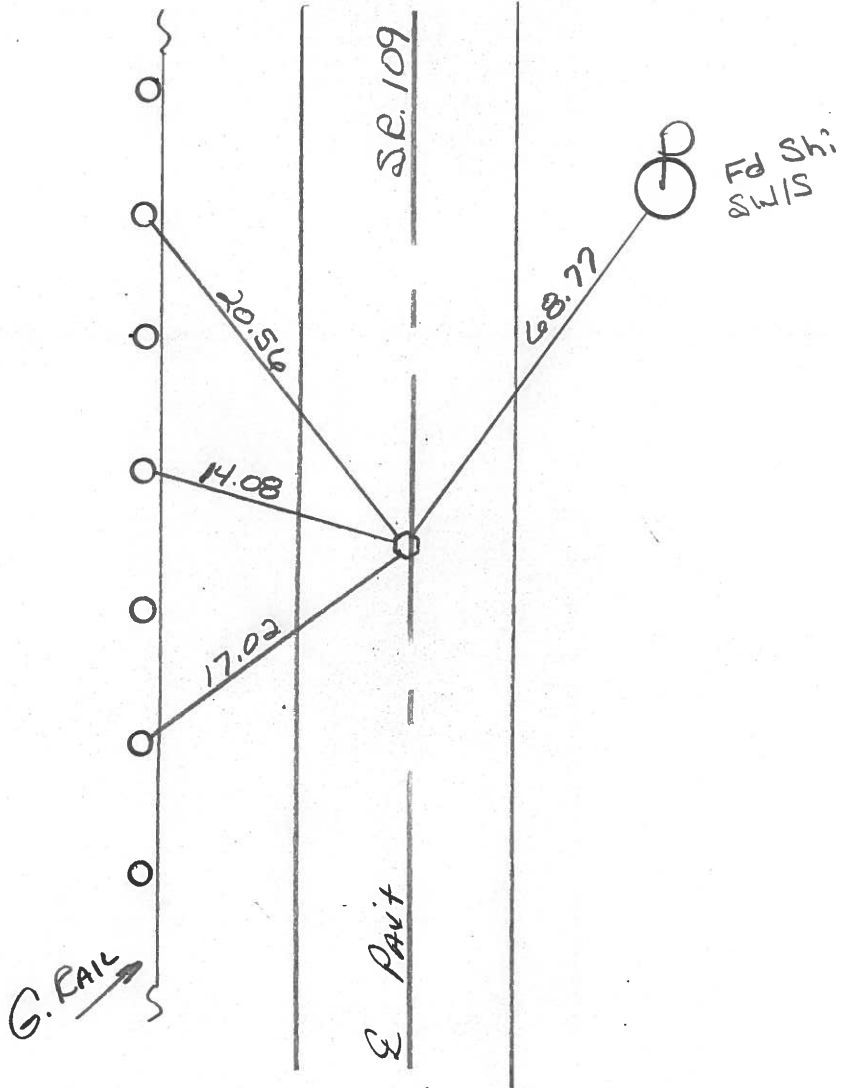

County Fulton S.R. 109

Date 12 April 84

Township Pike

Weather Sunny

Section 35

Temp. 52°

T N, R E

Personnel J. Stone

P. Newser

R. Michalak

D. Curtis

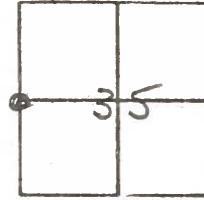

REF. NO. 36

706-90

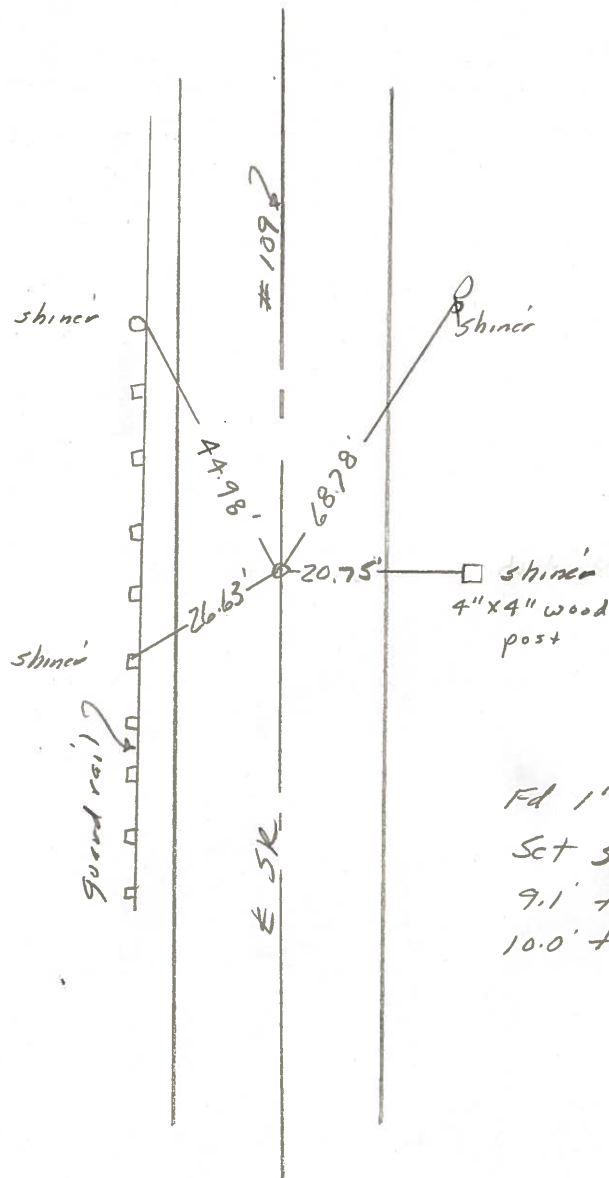

Fd 1" I. Pipe 2" deep
 Set Small Spk. 6/21/84
 9.1' to E. edge put,
 10.0' to W. edge put.

PERSONNEL TITLE PERSONNEL TITLE

COUNTY Fulton

DATE 23-24 Feb '77

Red Beach
W. Knape

S. R. 109

WEATHER

SEC. PIKE TWP

TEMP.

DESCRIPTION

CONTROL POINTS

JOB NO.

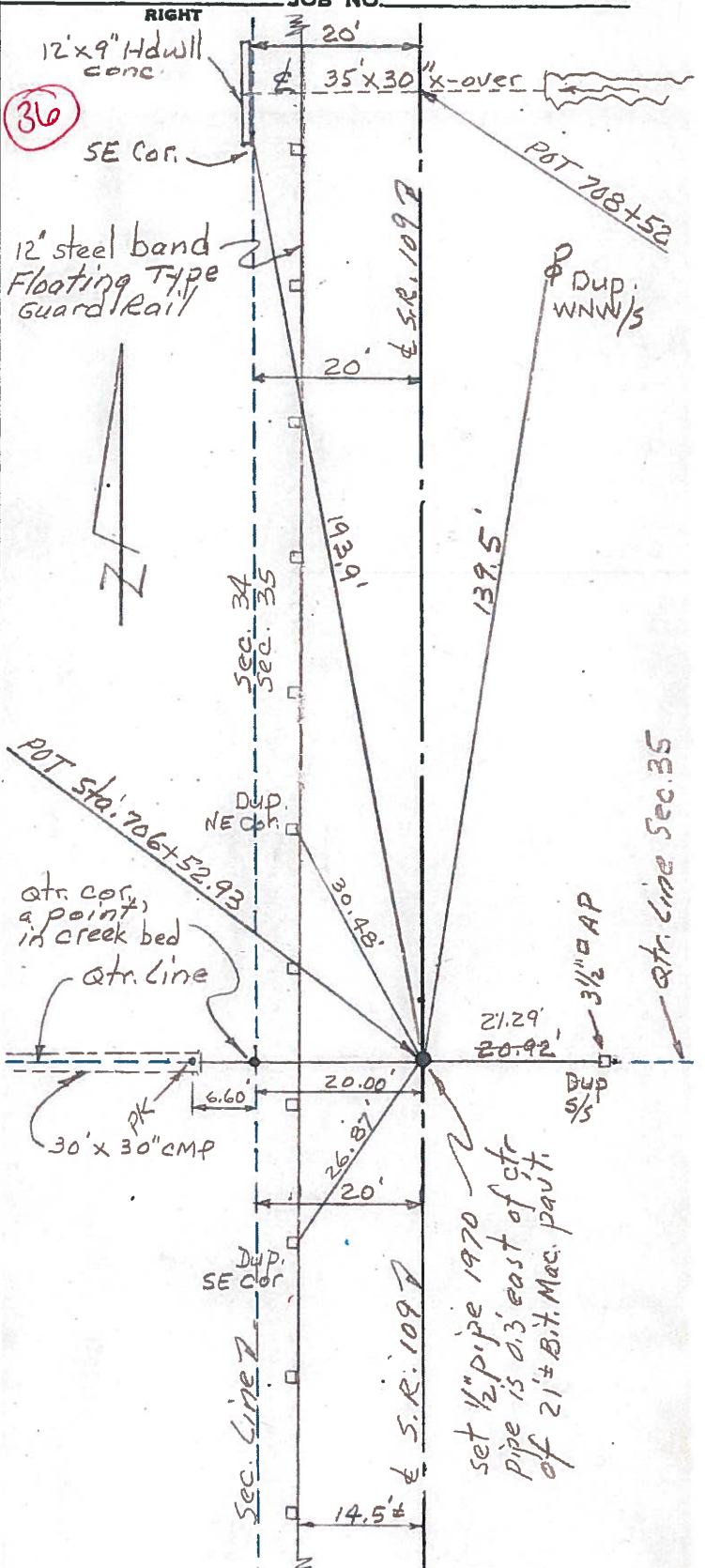
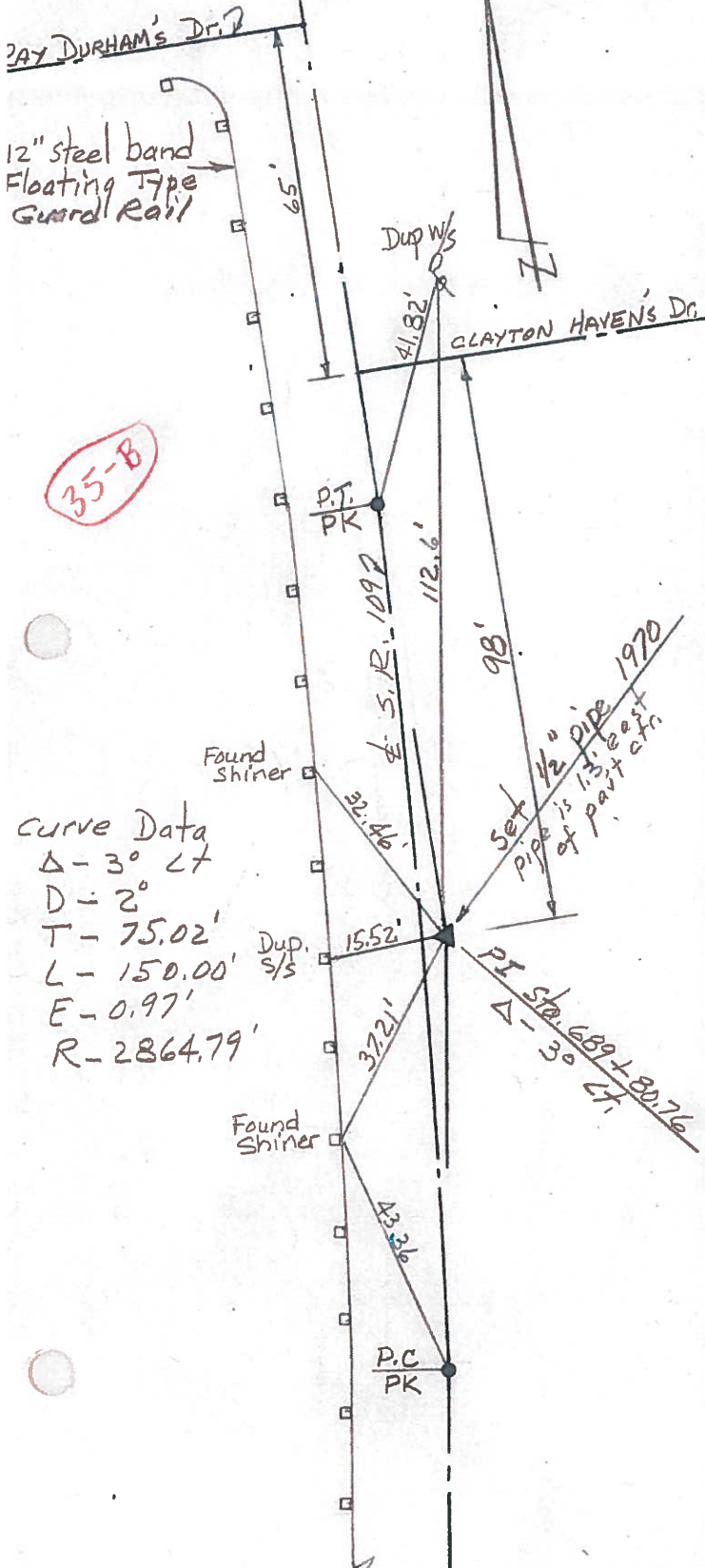

35-B

36

set 1/2" pipe 1970
Pipe is 0.3' east of ctr
of 21" Bit. Mac. part.

PERSONNEL	TITLE	PERSONNEL	TITLE
Tamsic		Boyle	
Nasser			
Granata			
van yo			

COUNTY Fulton DATE July 23, 1973

S. R. 109 WEATHER _____

SEC. Royalton TWP. TEMP. _____

DESCRIPTION _____ LEFT _____ CENTER LINE _____ RIGHT _____ JOB NO. _____

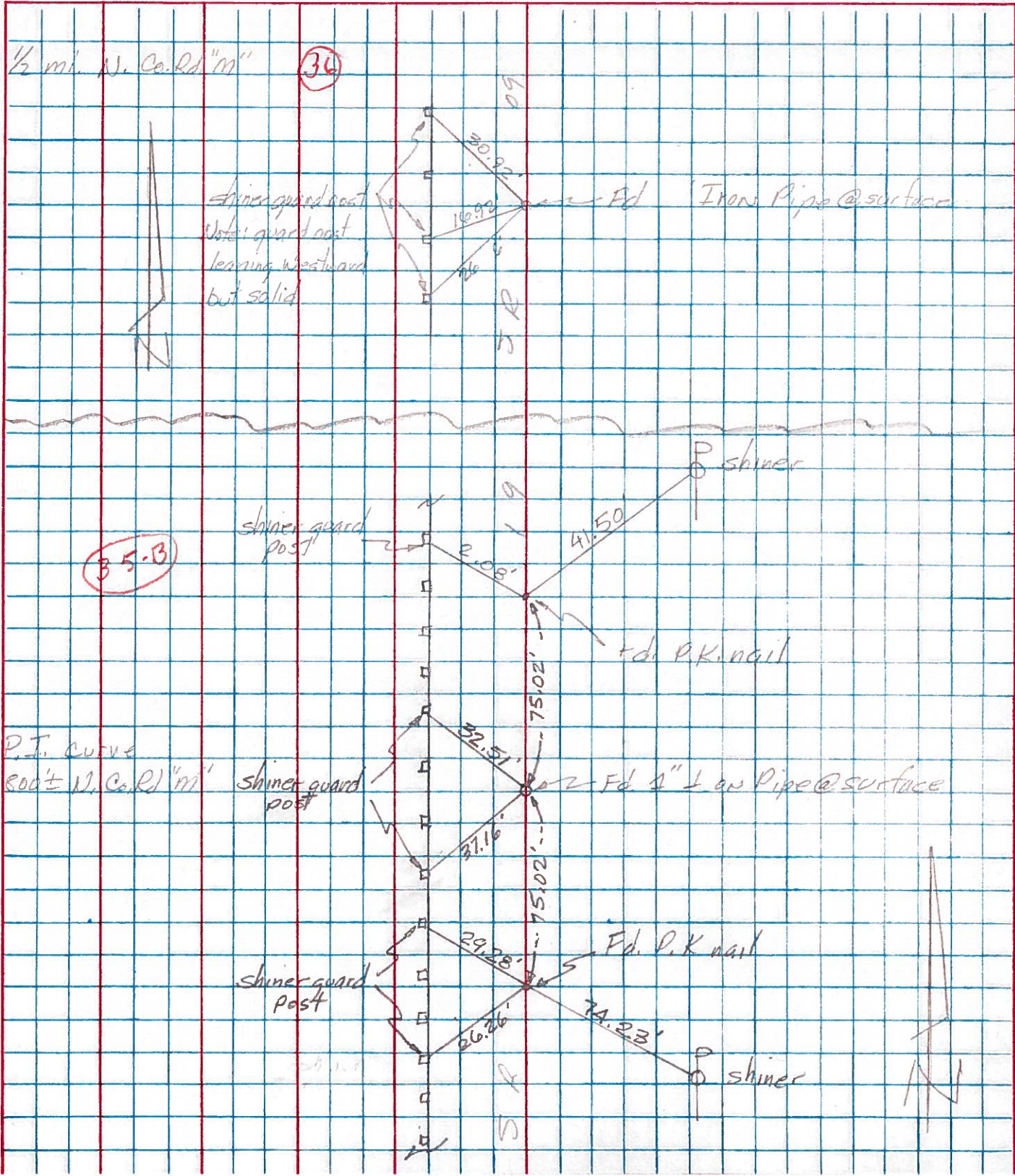

PERSONNEL TITLE PERSONNEL TITLE
 Red Beach
 Newcomb
 Knappe
 Wise

COUNTY FULTON DATE Dec. 1970
 S. R. 109 WEATHER _____
 SEC. PIKE TWP T-9-S TEMP _____

DESCRIPTION ALIGNMENT & CONTROLS JOB NO. _____

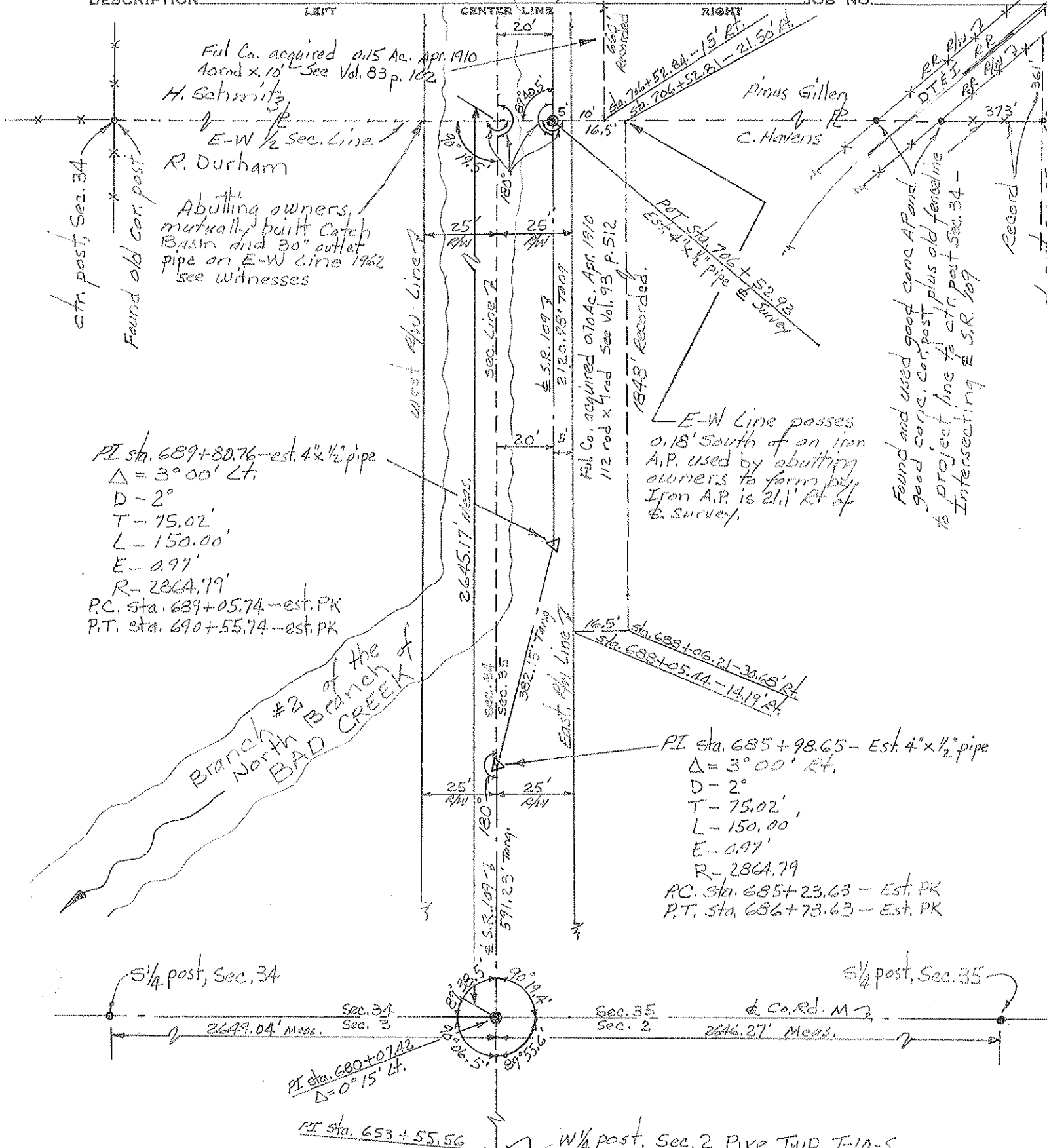

Ful. Co. acquired 0.15 Ac. Apr. 1910
 40 rod x 10' - See Vol. 83 p. 102
 H. Schmitz
 R. Durham

Abutting owners mutually built Catch Basin and 30" outlet pipe on E-W Line 1962 see witnesses

PI sta. 689+80.76 - est. 4" x 1/2" pipe
 $\Delta = 3^{\circ}00' Lt.$
 $D = 2'$
 $T = 75.02'$
 $L = 150.00'$
 $E = 0.97'$
 $R = 2864.79'$
 PC. sta. 689+05.74 - est. PK
 P.T. sta. 690+55.74 - est. PK

Branch #2 of the North Branch of BAD CREEK

Ful. Co. acquired 0.70 Ac. Apr. 1910
 112 rod x 4 rod See Vol. 93 p. 512
 1848' Recorded.

E-W Line passes 0.18' South of an iron A.P. used by abutting owners to form by. Iron A.P. is 21.1' Rt of & Survey.

Found and used good cone A.P. and good cone. Comp. post plus old fence line to project line to ctr. post Sec. 34 - Intersecting & S.R. 109

PI sta. 685+98.65 - Est. 4" x 1/2" pipe
 $\Delta = 3^{\circ}00' Rt.$
 $D = 2'$
 $T = 75.02'$
 $L = 150.00'$
 $E = 0.97'$
 $R = 2864.79'$
 PC. sta. 685+23.63 - Est. PK
 P.T. sta. 686+73.63 - Est. PK

1/4 post, Sec. 34

1/4 post, Sec. 35

PI sta. 680+07.02
 $\Delta = 0^{\circ}15' Lt.$

PI sta. 653+55.56

W 1/4 post, Sec. 2 Pike Twp T-10-S

PERSONNEL	TITLE	PERSONNEL	TITLE	COUNTY	DATE
Red Beach				FULTON	Dec 1970
Newcomb					
Knape				S. R. 109	WEATHER
Wise				SEC. PIKE - ROYALTON	TEMP.

CONTROL POINTS

Cor. Sec. 34, 35 PIKE Twp T-9-S
 Cor. Sec. 26, 27 ROYALTON Twp

W 1/4 post Stone, Sec. 26 ROYALTON Twp.
 E 1/4 post Stone, Sec. 27 ROYALTON Twp

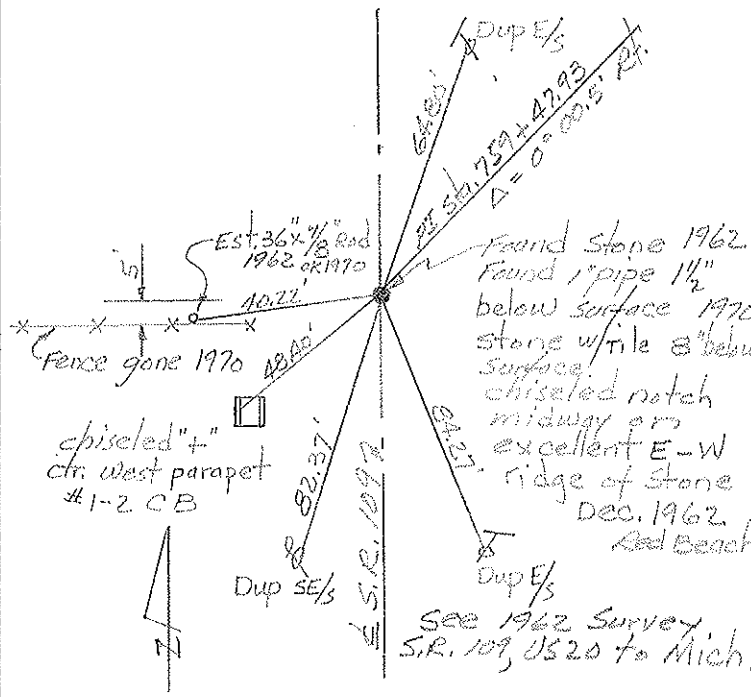
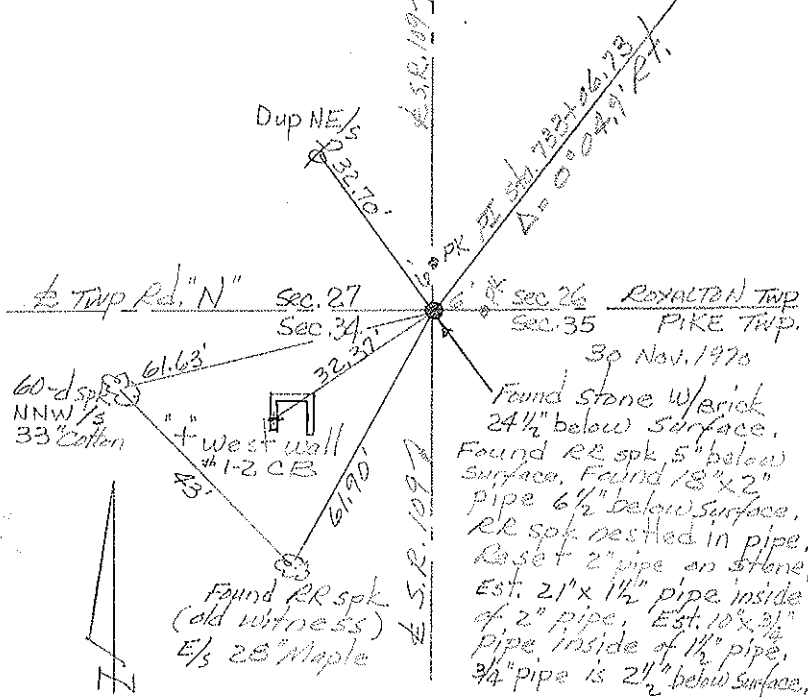

S 1/4 Post Stone, Sec. 26 ROYALTON TWP.
 N 1/4 Post Stone, Sec. 35 PIKE TWP. T-9-S

E 1/4 post Sec. 34 PIKE TWP. T-9-S
 W 1/4 post, Sec. 35 PIKE TWP. T-9-S

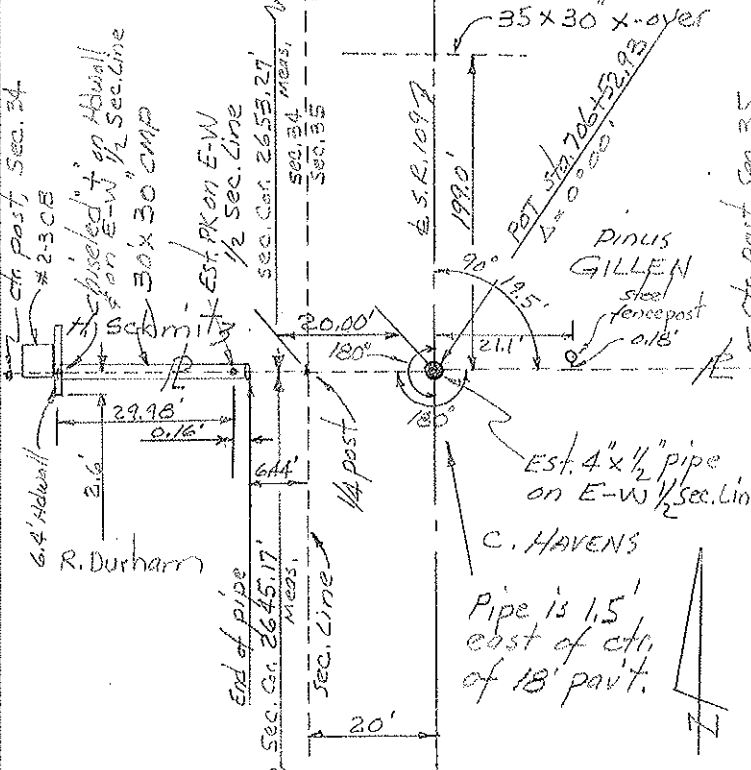
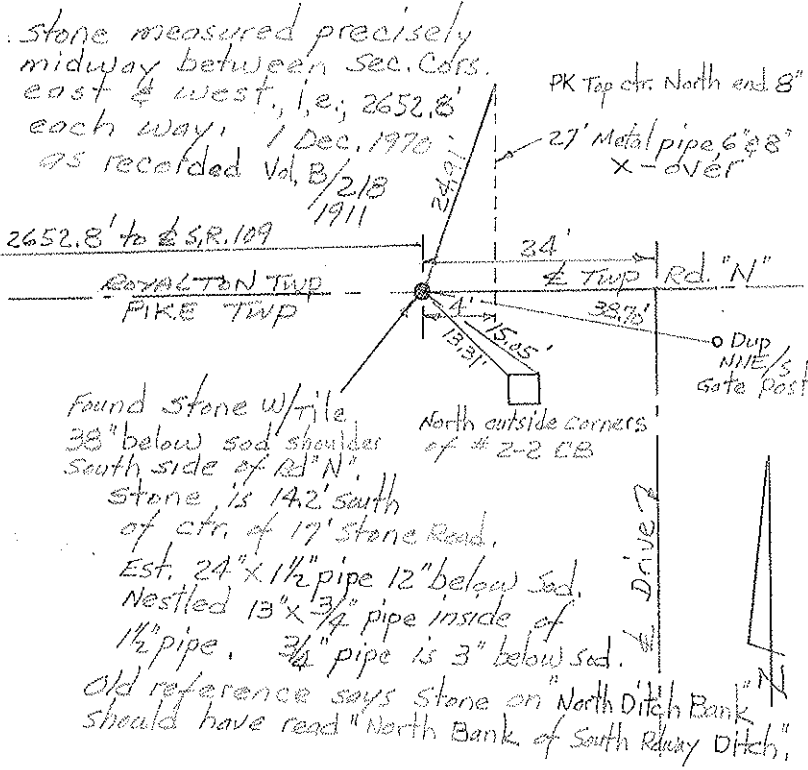

PERSONNEL TITLE PERSONNEL TITLE
 Rod Beach _____
 Newcomb _____
 Knape _____
 Wise _____

COUNTY FULTON DATE Nov 1970
 S. R. 109 WEATHER _____
 SEC. PIKE - ROYALTON TEMP. _____

DESCRIPTION CONTROL POINTS JOB NO.

