

O.D.O.T. DISTRICT 2 SURVEY OFFICE (USE ONLY)

PERSONNEL

REFERENCE NO. 37

SHEET 29 OF 35

NOTES HUSS, HARBAUGH

DATE 06-25-12

ROUTE SR 109

H.C. HUSS

WEATHER FAIR

COUNTY FULTON

R.C. COUTCHER

TEMP. 68°

TOWNSHIP PIKE

SECTION 35

T 9 S R 3 E

TYPE MONUMENT PK/WASHER

ON SURFACE - BELOW ON

LEFT - Q PAV'T - RIGHT 1.0'

- TO - EDGE PAVEMENT

S.L.M. 733+30

Grid: Northing: 728608.730 Easting: 1548932.951

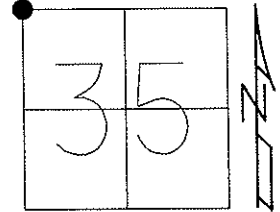

11-23-96 SET PK/WASHER
IN LEVELING COURSE, MRC
02-28-13 SET MAG/WASHER, MC
06-25-12 GPS REF 37, SAH
03-08-13 GPS FIN 37, MC

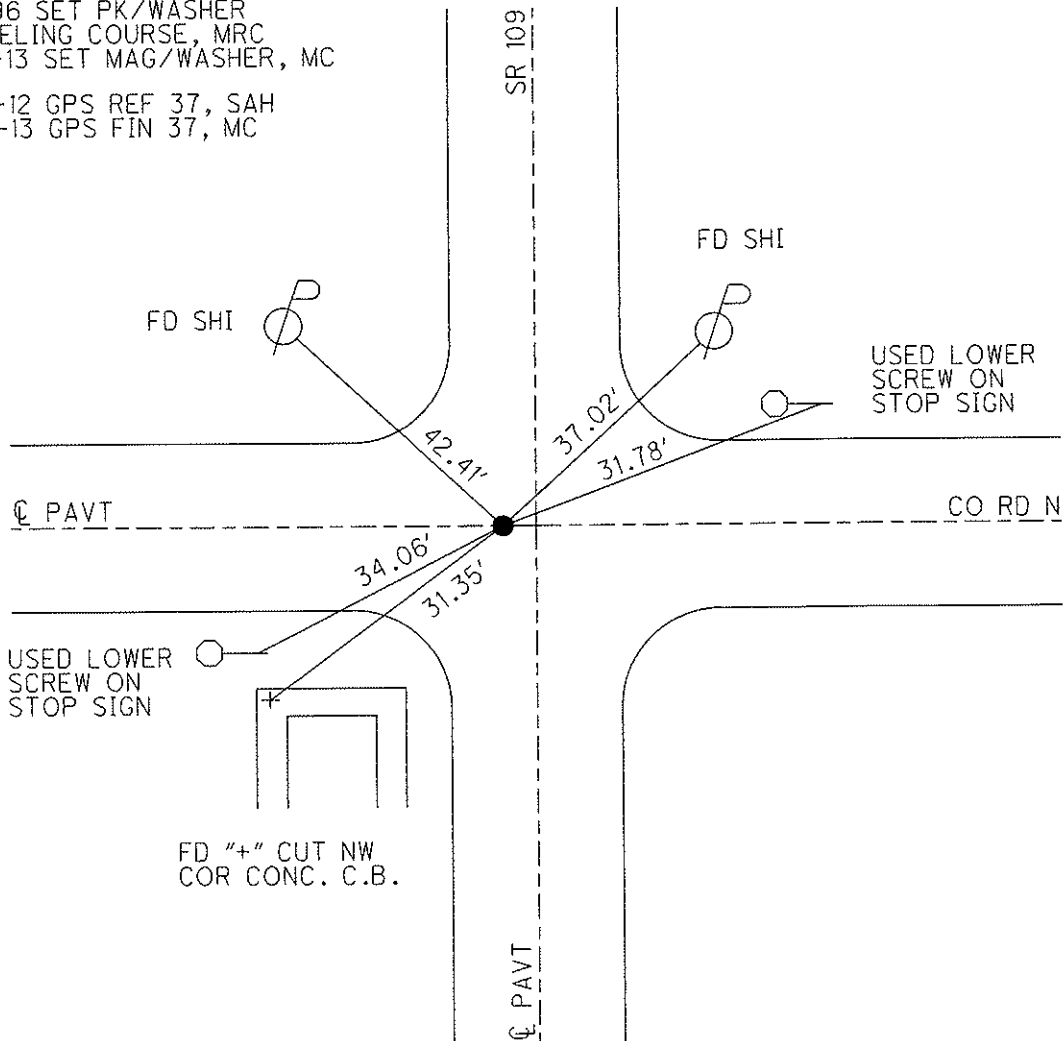

O.D.O.T. DISTRICT 2 SURVEY OFFICE

PERSONNEL _____

REFERENCE NO. 37

SHEET 25 OF 28

NOTES CANTERBURY

H.C. Rousos

R.C. CANTERBURY

DATE 9-3-96

WEATHER FAIR

TEMP. +80°

Reset P.K./WASHER
9-29-97
C.L.

ROUTE S.R. 109

COUNTY FULTON

TOWNSHIP Pike

SECTION 35

T 9 S R 3 E

TYPE MONUMENT P.K. / WASHER

ON SURFACE - ~~BELOW~~ Yes

LEFT-☉ PAV'T. - RIGHT 0.33 LT ☉

— TO — EDGE PAVEMENT

S.L.M. 22+340.40 (733+30)

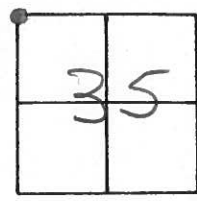

SET P.K./WASHER IN LEVELING COURSE. 11/23/96. MRC.

1.0' N. of ☉ Pav't West

NOTE: PK HEAD BROKE - SHANK STILL IN PAVT

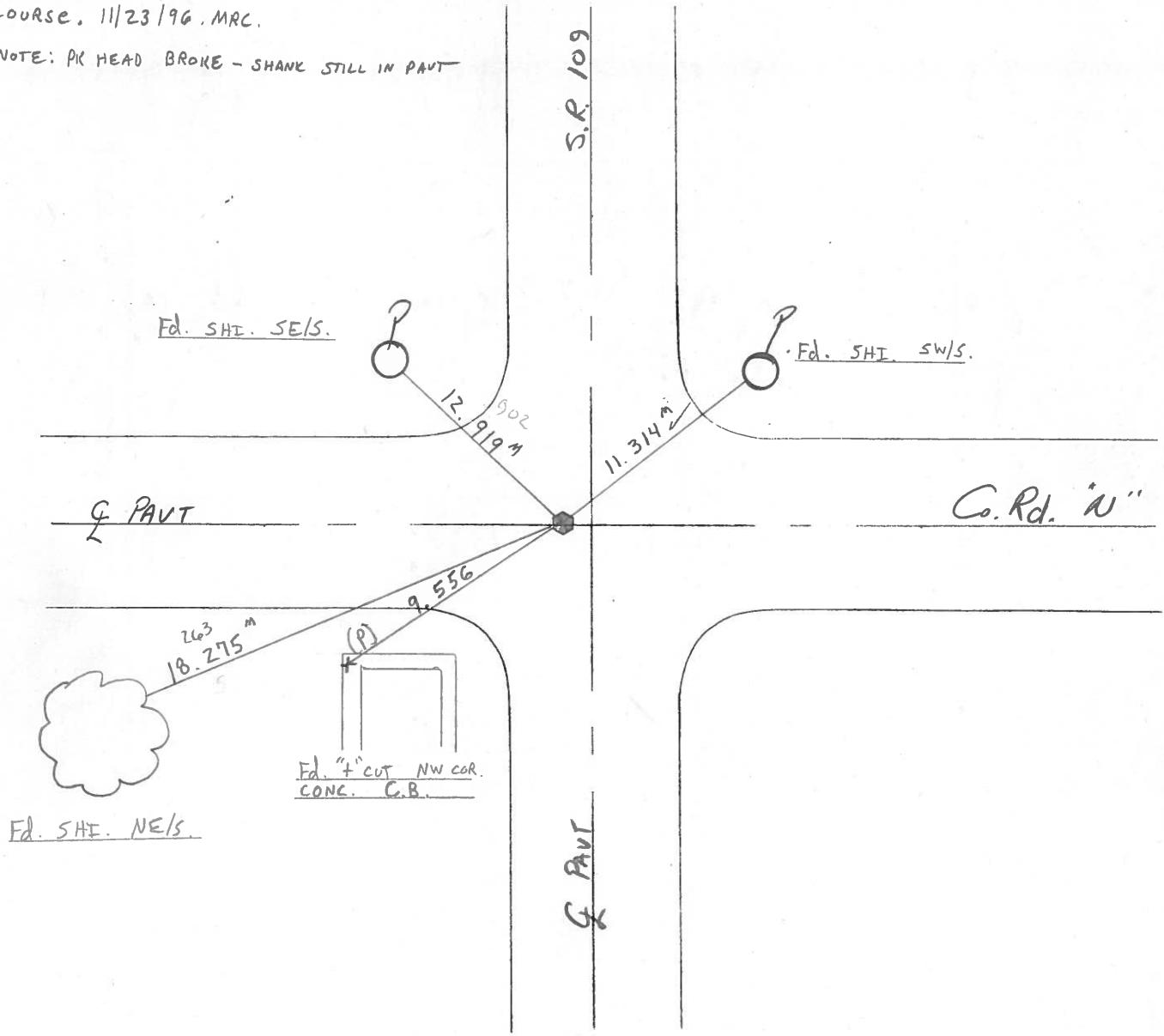

Fd. SHE. SE/S.

Fd. SHE. SW/S.

☉ PAVT

Co. Rd. "N"

Fd. SHE. NE/S.

Fd. "7" CUT NW COR.
CONC. C.B.

O.D.O.T. DISTRICT 2 SURVEY OFFICE

PERSONNEL _____

REFERENCE NO. 37

SHEET _____ OF _____

NOTES BARNHISEL

H.C. _____

DATE 9-4-90

ROUTE 109

R.C. HOFFMAN

WEATHER CLEAR

COUNTY FULTON

TEMP. +85°

TOWNSHIP Royalton & Pike

SECTION N.W. Cor. 35

T 9 S R 3 E

TYPE MONUMENT Sm RR Spk

ON SURFACE - BELOW yes

LEFT- & PAV'T. - RIGHT 0.8

- TO - EDGE PAVEMENT

S.L.M. 733+30

1.0 N. OF & Pav't West

Royalton
Pike

27	26
34	35



Set P.K. & Washer
10-1-90
MB

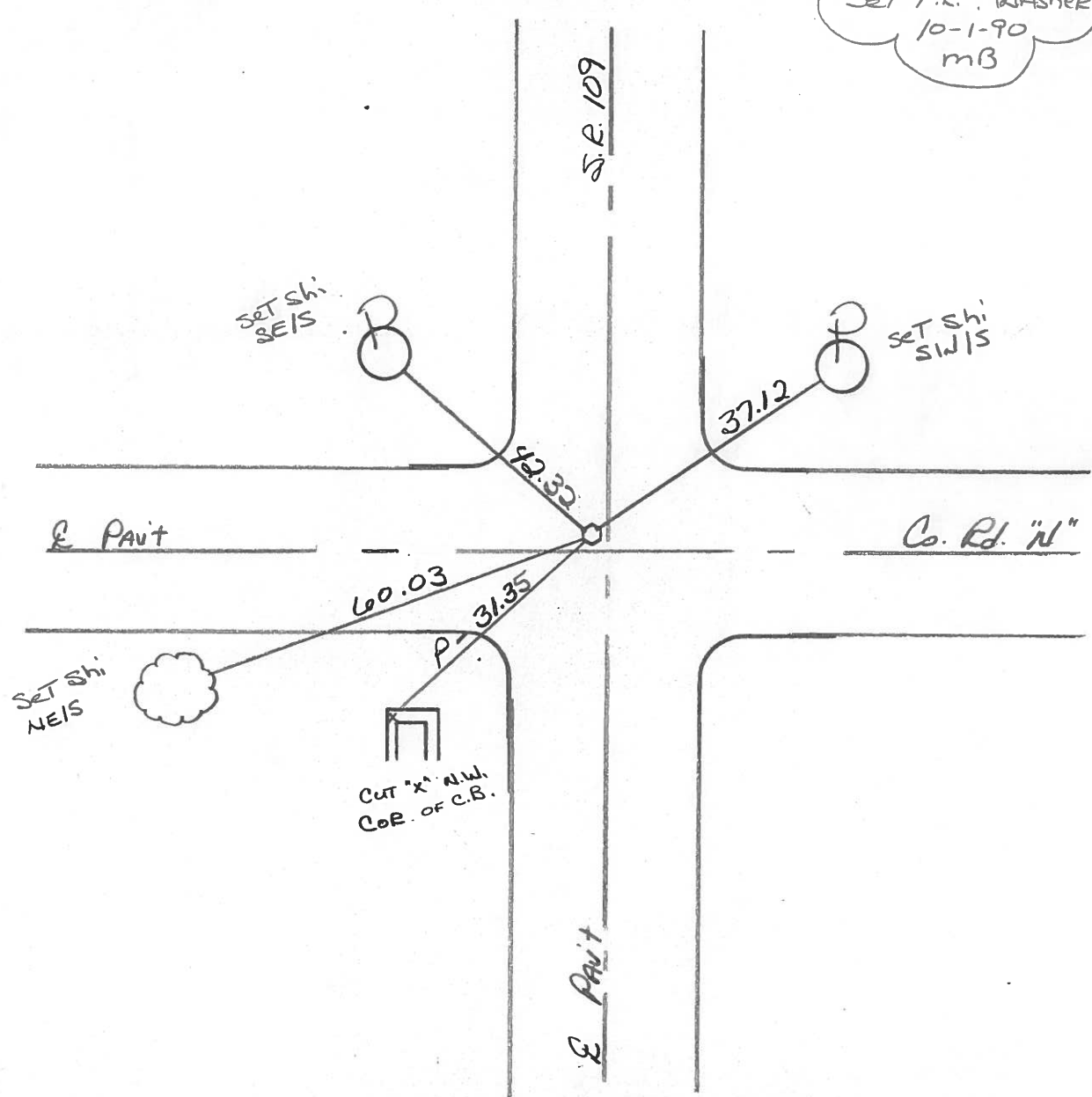

ROAD "10" BETWEEN R^oM & R^oN

63

PERSONNEL

TITLE

STANLEY

SEC. 33, 34

T-9-S

R-3-E

BROOKS

CORNER 1/4 CORNER

TWP. PIKE

ARNOLD

DATE 10-21-88

WEATHER OVERCAST, Lt. RAIN @

DESCRIPTION: REFERENCED EXISTING 1/2" x 30" I. ROD SET FOR 1/4 CORNER. I. ROD ESTABLISHED E J. METZGER & D. MAXSON ON LINE AND MEDWAY BETWEEN SECTION CORNERS.
SET PK NAILS 4' NE & SE

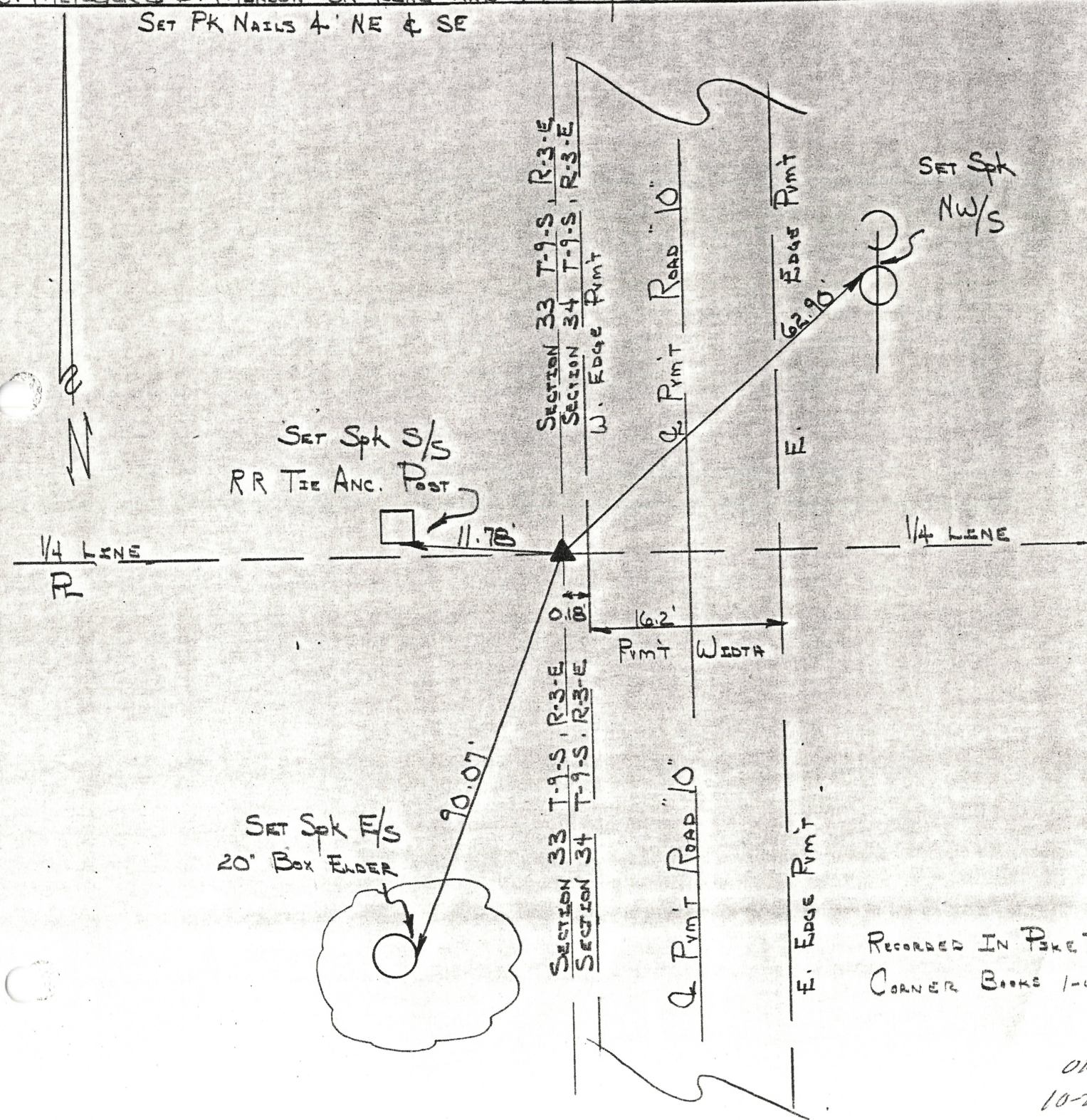

RECORDED IN PIKE -
CORNER BOOKS 1-4

OK
10-2

County Fulton S.R. 109

Township Pike

Section 26-27-34-35

T N, R E

Personnel I. Stone

P. Neuser

R. Michalak

D. Curtis

Date 12 April 84

Weather Sunny

Temp. 53°

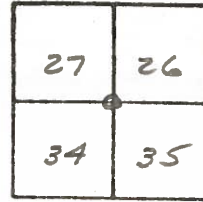

REF. NO. 37

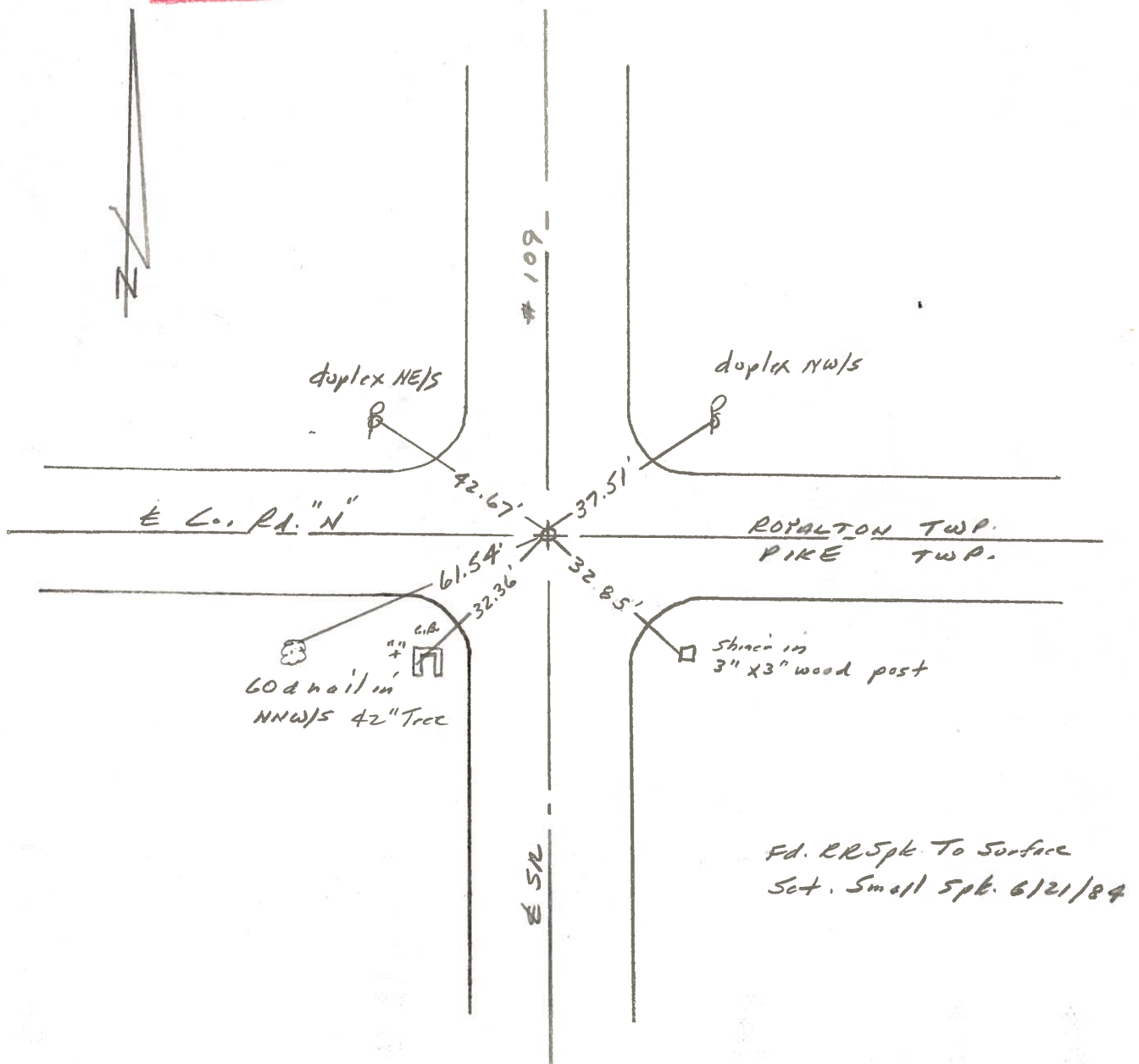

ROAD Intersection RD "N" + Twp 9-2-34
 SEC. 27 T-9-S R-3-E Royalton
 SEC. 34 T-9-S R-3-E PIKE
 CORNER 1/4 CORNER TWP. PIKE Royalton
 DATE 12-1-81 WEATHER Pt Sunny 35°

PERSONNEL
J. Stanley Crew Chief
S. ARNOLO Chain Man
J. GREME Chain Man

DESCRIPTION: Recovered & Rewitnessed Stone. Set Harrowtooth & Stone. Stone 11"
Below Pmt.
PK Nails. 3' N4W
Cut cross on top of
STONE

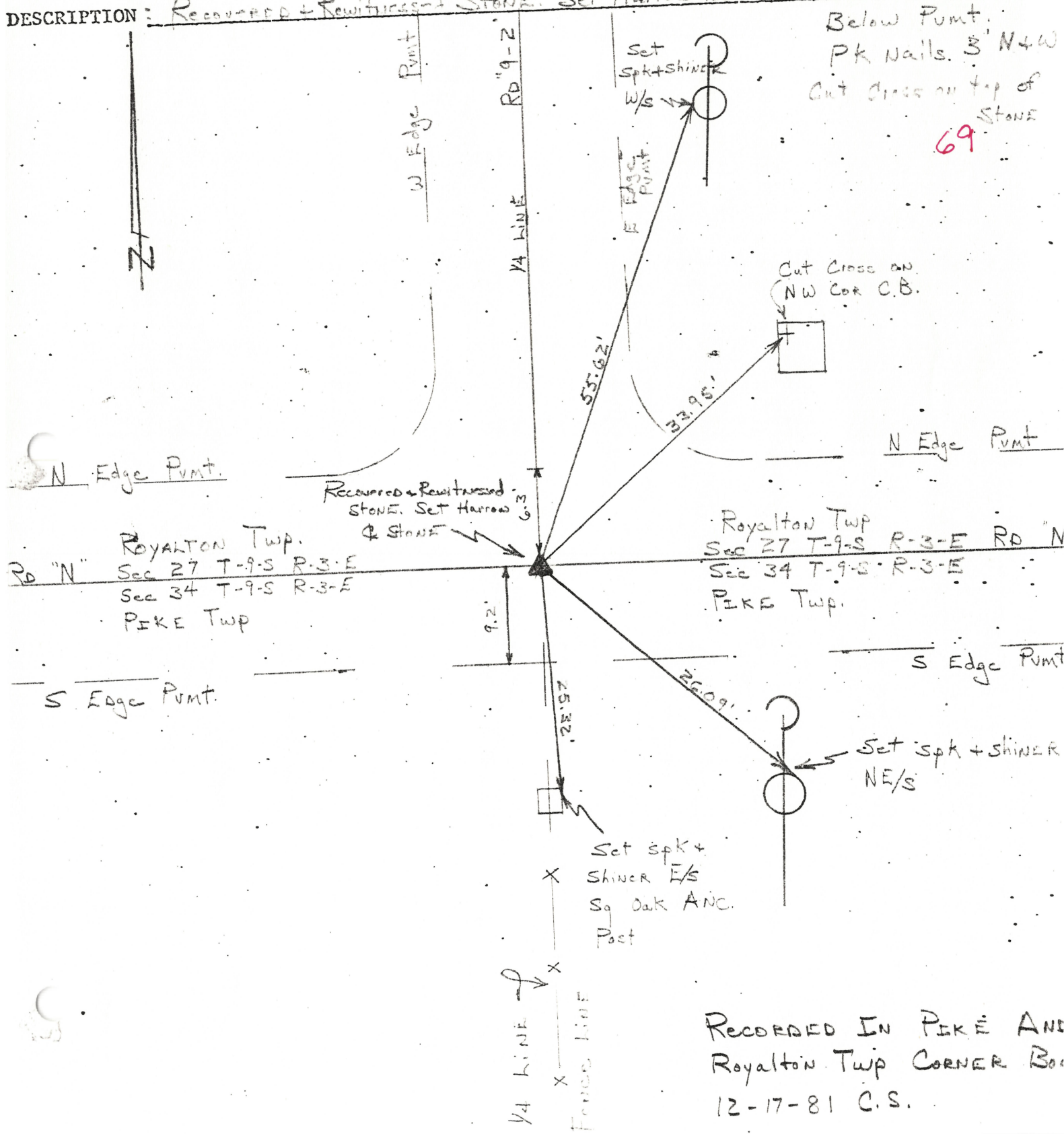

ROAD Intersection Rd N + SR#109
 SEC 26, 27 T-9-S R-3-E Royal
 SEC. 34, 35 T-9-S R-3-E PIKE
 CORNER Section Corner TWP. PIKE, Royalton
 DATE 12-1-81 WEATHER Pt sunny 50° windy

PERSONNEL	TITLE
<u>C. Stanley</u>	<u>Crew Chief</u>
<u>A. ARNOLD</u>	<u>Chain Man</u>
<u>J. GRIME</u>	<u>Chain Man</u>

DESCRIPTION: Rewitnessed Existing Nail over Stone + 2" pipe

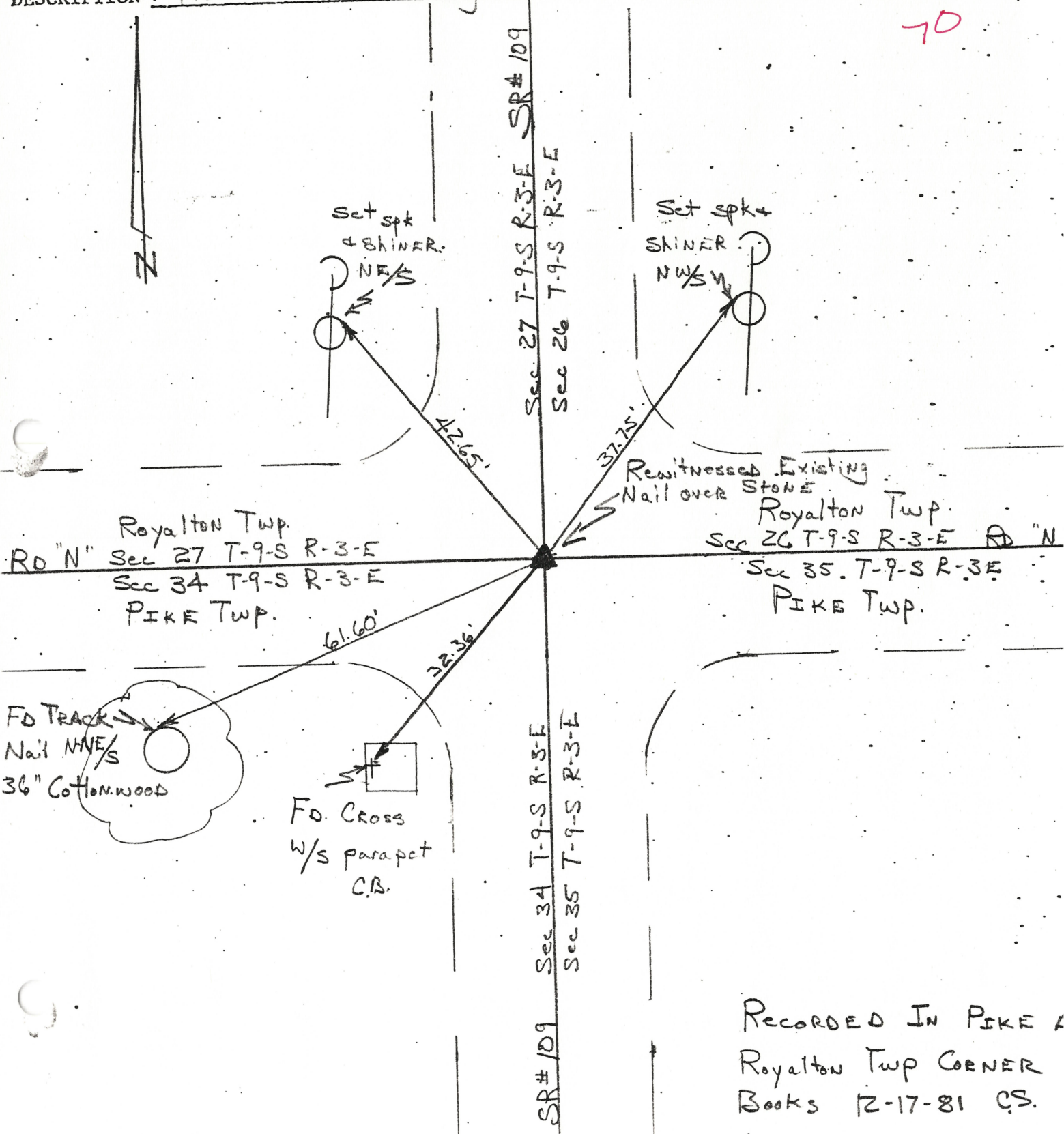

ROAD "N" between RD 8 & SR# 177

PERSONNEL	TITLE
C. Stanley	CREW Chief
M. ARNOLD	Chain Man
J. GRIME	Chain Man

SEC. 26 T-9-S R-3-E Royalton
 SEC. 35 T-9-S R-3-E PIKE
 CORNER 1/4 CORNER TWP. PIKE, Royalton
 DATE: 12-1-81 WEATHER Pt SUNNY 44°

DESCRIPTION: Recovered & Rewitnessed 1/4" pipe. This pipe 18" below ground level with tile around it. Set 1/2" x 20" pipe to surface. Red Bea Recovered Stone 38' below ground. Beach set 1/4" pipe & stone. 1970. See State Highway Notes

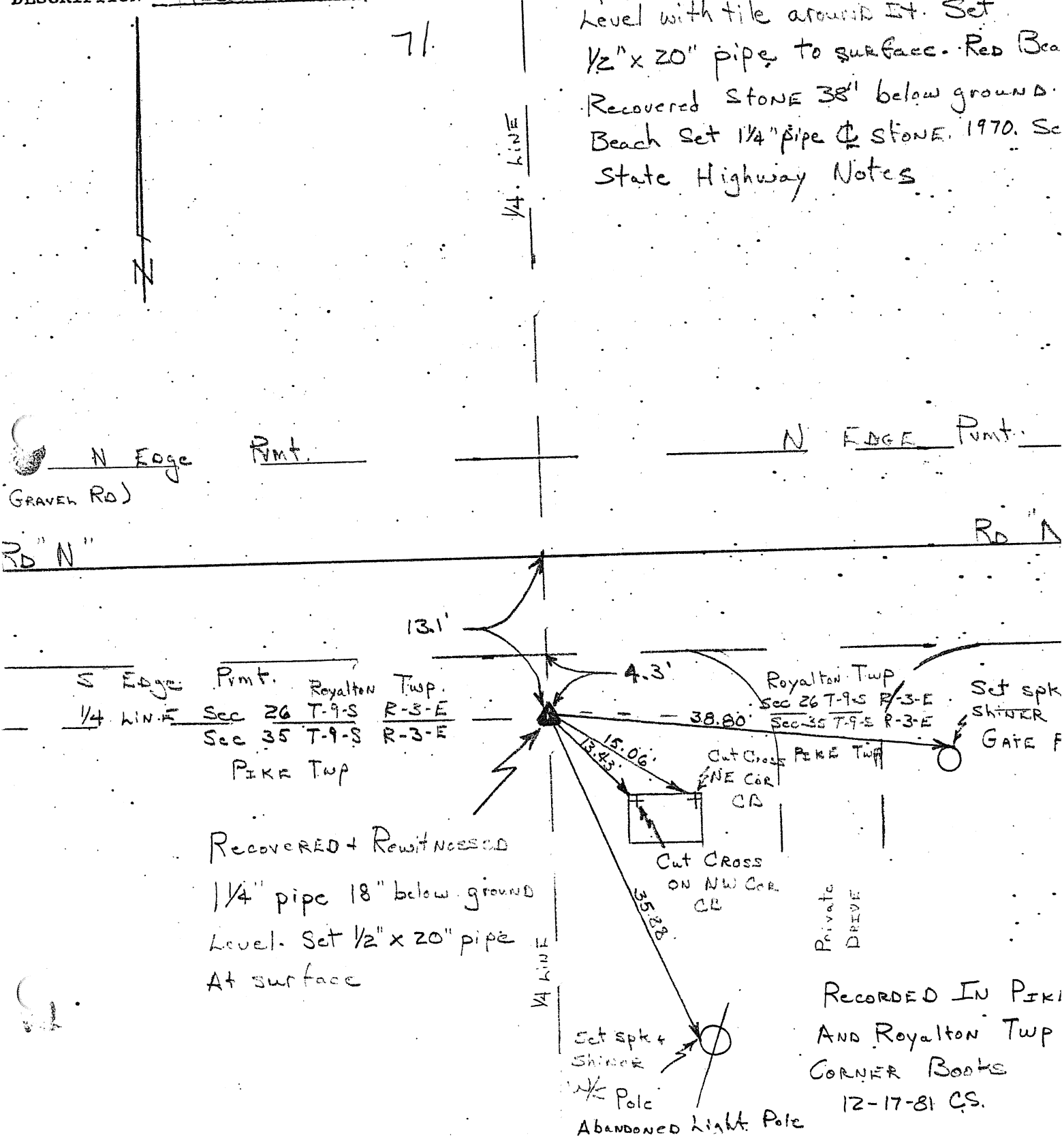

Recovered & Rewitnessed
 1/4" pipe 18" below ground
 level. Set 1/2" x 20" pipe
 At surface

RECORDED IN PIKE
 AND Royalton Twp
 CORNER BOOKS
 12-17-81 CS.

PERSONNEL	TITLE	PERSONNEL	TITLE	COUNTY	DATE
Red Beach				Fulton	28 Feb '77
W. Knappe				S. R. 109	WEATHER
				SEC. ROYALTON TWP	TEMP.

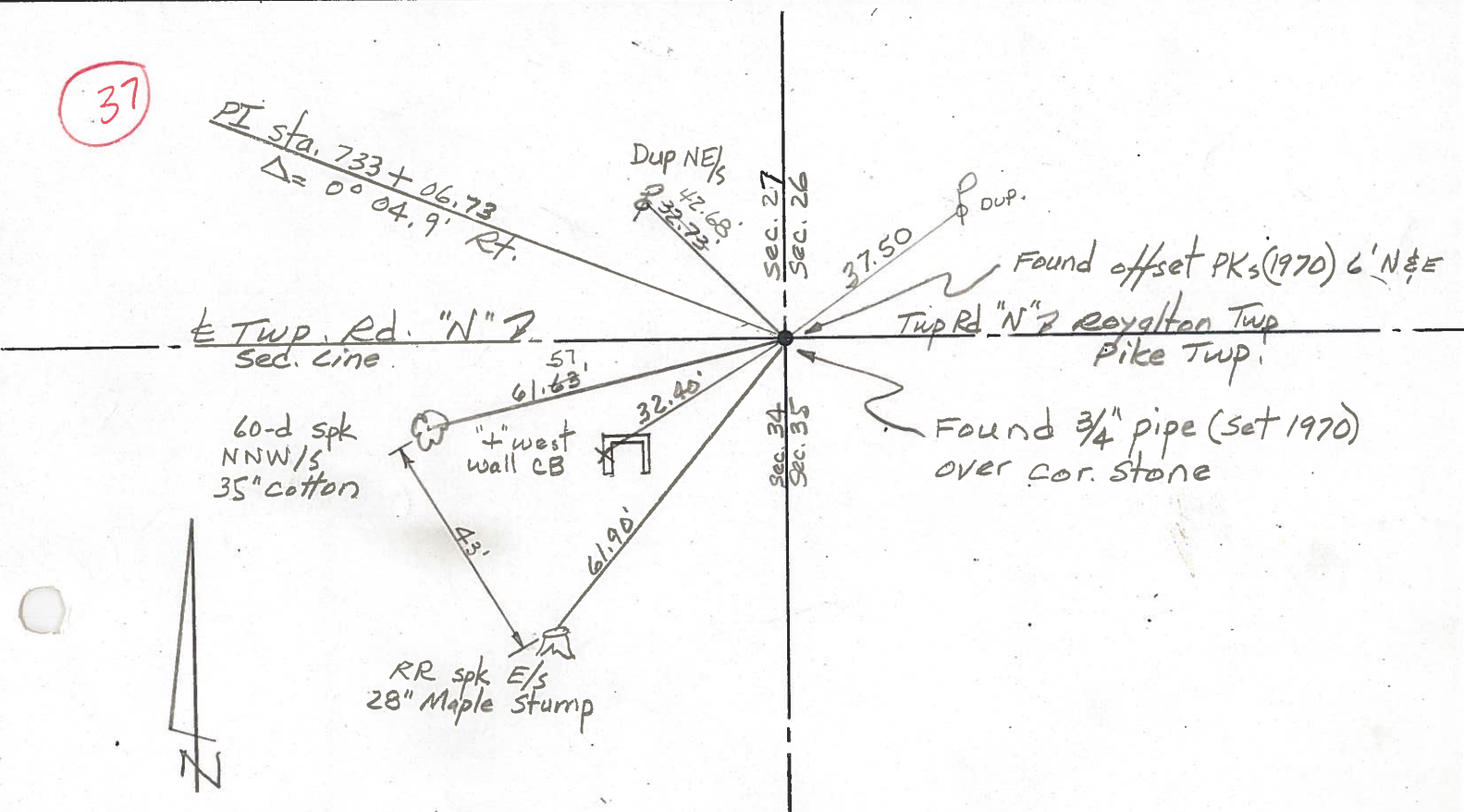
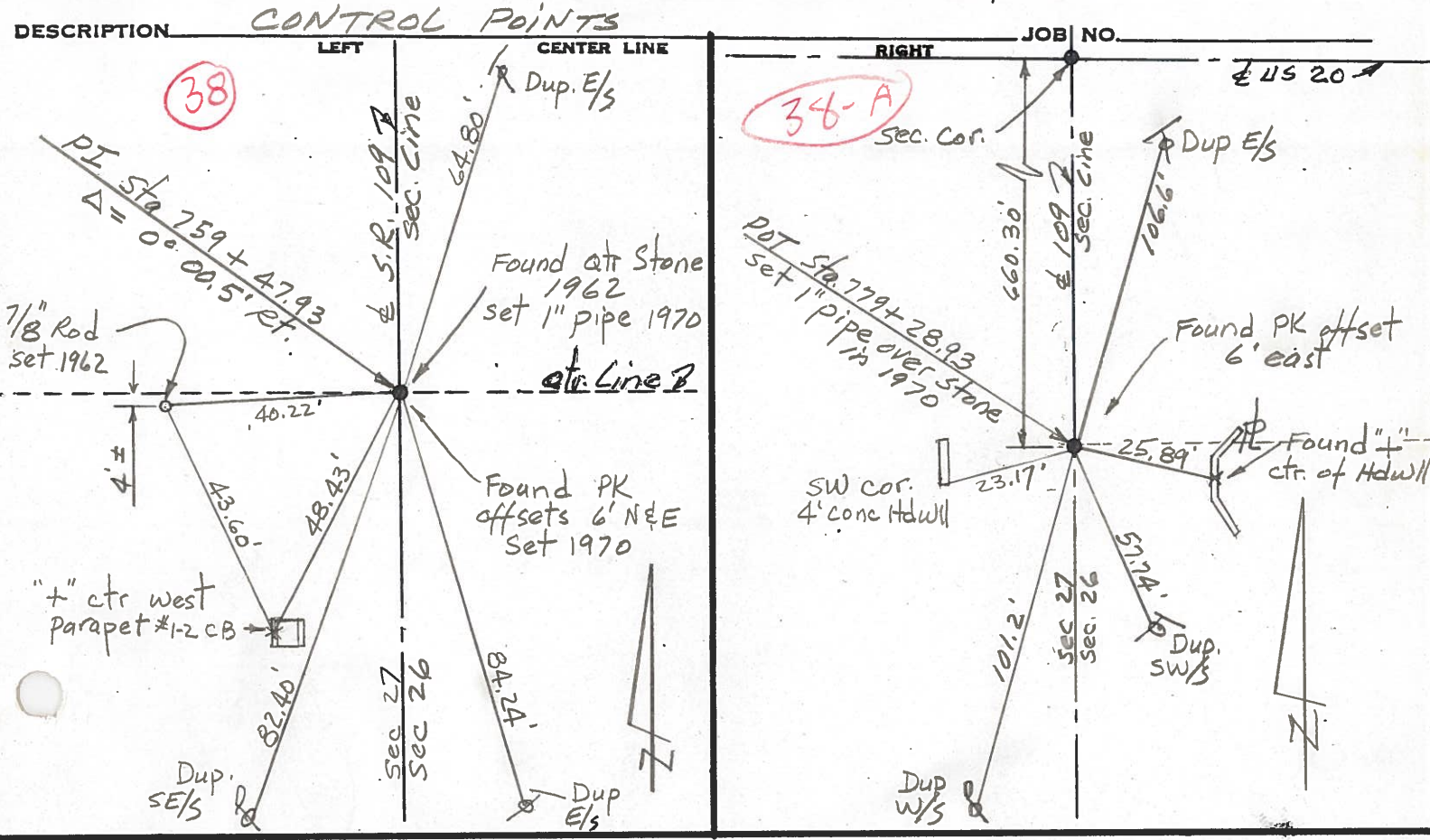

PERSONNEL	TITLE	PERSONNEL	TITLE
Tomsic			
Newser			
na			

COUNTY _____ DATE July 23, 1973

S. R. _____ WEATHER _____

SEC. 1 TEMP. _____

DESCRIPTION LEFT CENTER LINE RIGHT JOB NO

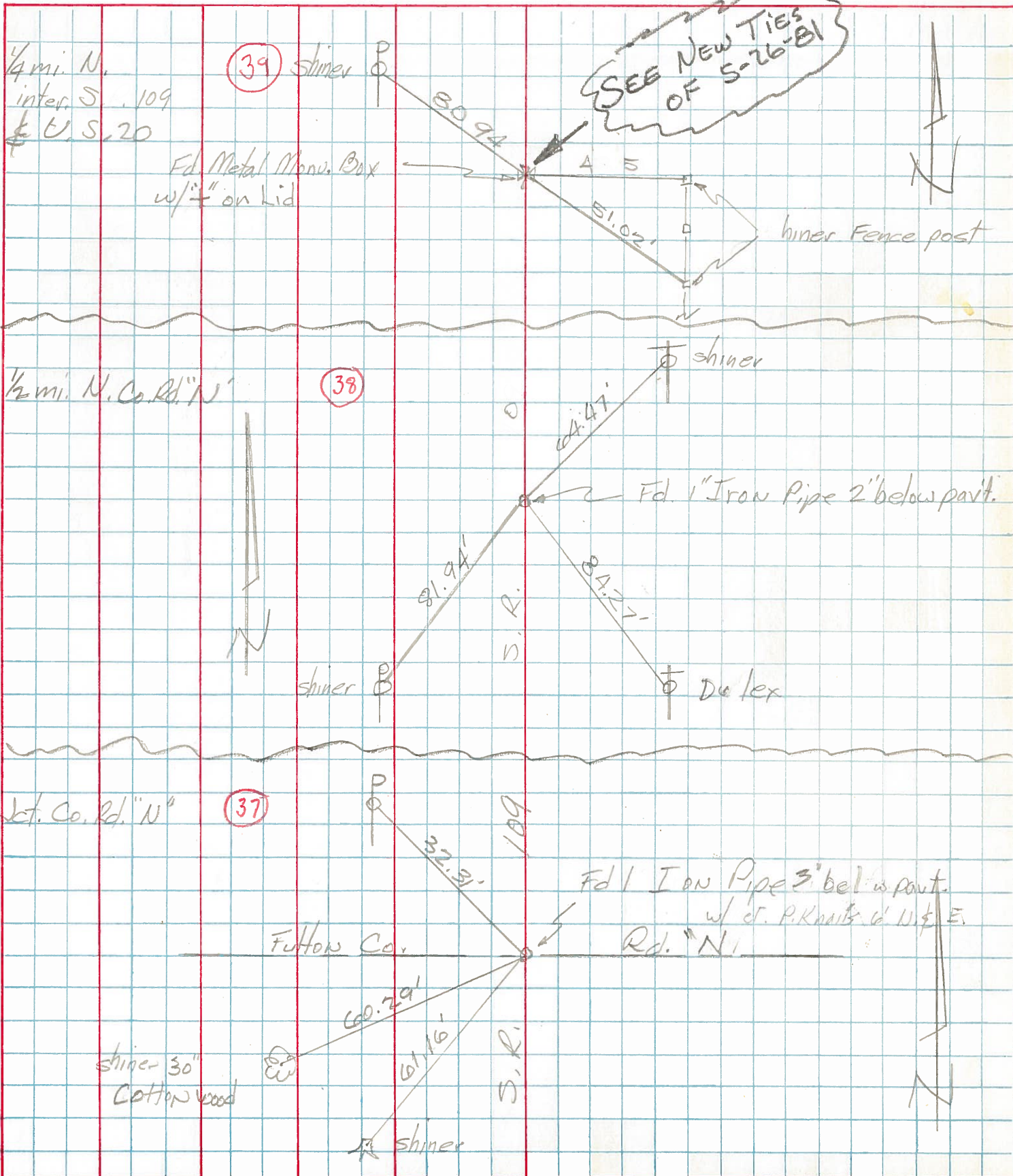

PERSONNEL TITLE PERSONNEL TITLE COUNTY FULTON DATE Dec, 1970
Red Beach _____
Newcomb _____
Knope _____
Wise _____
 S. R. 109 WEATHER _____
 SEC. PIKE TWP. 7-9-5 TEMP. _____

DESCRIPTION ALIGNMENT & CONTROLS JOB NO. _____

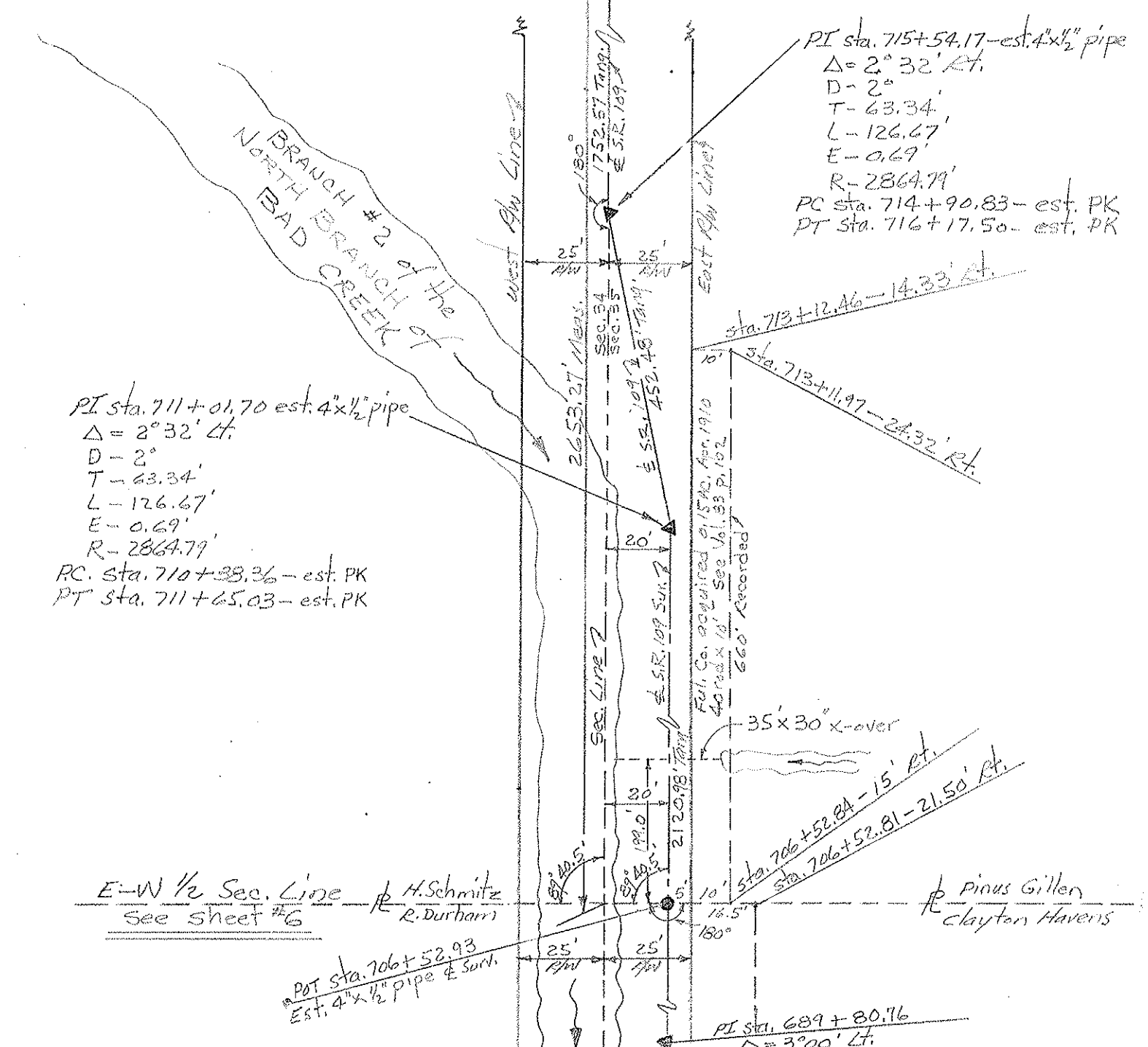
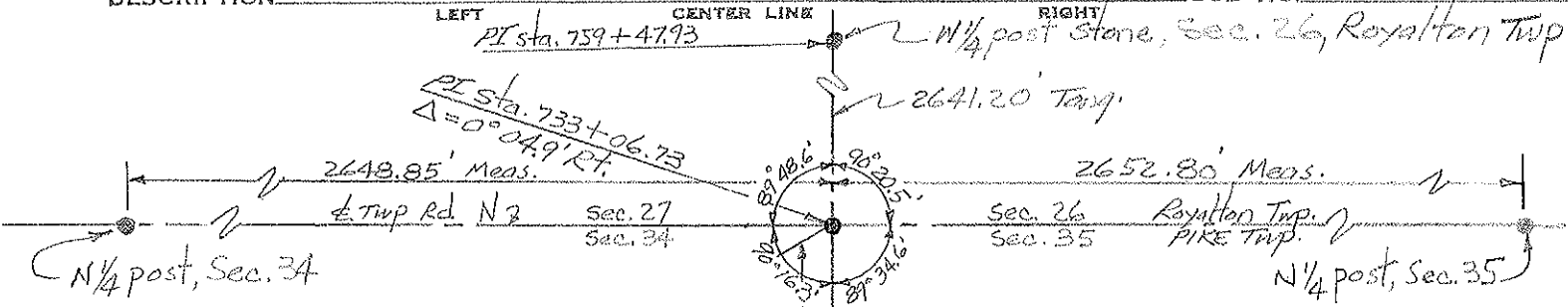

PI sta. 715+54.17 - est. 4"x 1/2" pipe
 $\Delta = 2^\circ 32' \text{ Rt.}$
 $D = 2'$
 $T = 63.34'$
 $L = 126.67'$
 $E = 0.69'$
 $R = 2864.79'$
 PC sta. 714+90.83 - est. PK
 PT sta. 716+17.50 - est. PK

PI sta. 711+01.70 est. 4"x 1/2" pipe
 $\Delta = 2^\circ 32' \text{ Lt.}$
 $D = 2'$
 $T = 63.34'$
 $L = 126.67'$
 $E = 0.69'$
 $R = 2864.79'$
 PC sta. 710+38.36 - est. PK
 PT sta. 711+65.03 - est. PK

E-W 1/2 Sec. Line
 See sheet #6
 H. Schmitz
 R. Durham

Pinus Gillen
 Clayton Havens

POT sta. 706+52.93
 Est. 4"x 1/2" pipe & Surc.

PI sta. 689+80.76
 $\Delta = 3^\circ 00' \text{ Lt.}$

PERSONNEL <u>Red Beach</u> <u>Newcomb</u> <u>Knape</u> <u>Wise</u>	TITLE	PERSONNEL	TITLE	COUNTY <u>FULTON</u>	DATE <u>Dec 1970</u>
				S. R. <u>109</u>	WEATHER
				SEC. <u>PIKE - ROYALTON</u>	TEMP.
DESCRIPTION <u>CONTROL POINTS</u>				JOB NO.	

Cor. Sec. 34, 35 PIKE Twp T-9-S
Cor. Sec. 26, 27 ROYALTON Twp

W 1/4 post Stone, Sec. 26 Royalton Twp.
E 1/4 post Stone, Sec. 27 Royalton Twp

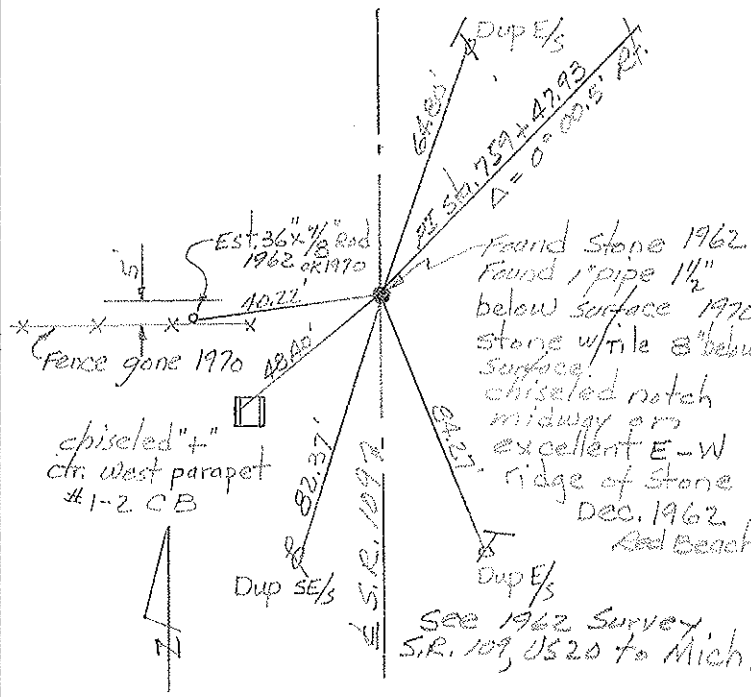
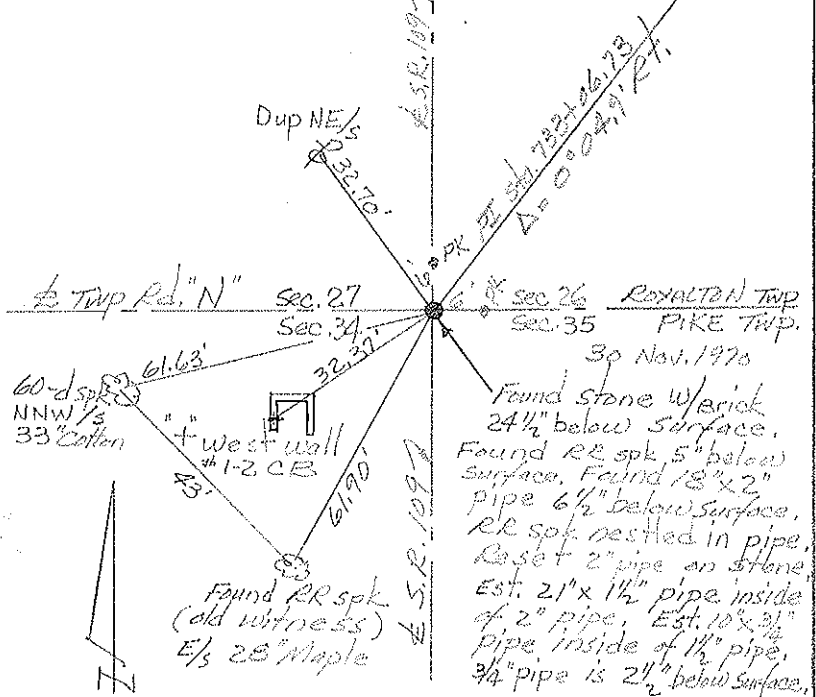

S 1/4 Post Stone, Sec. 26 ROYALTON TWP.
N 1/4 Post Stone, Sec. 35 PIKE TWP. T-9-S

E 1/4 post Sec. 34 PIKE TWP. T-9-S
W 1/4 post, Sec. 35 PIKE TWP. T-9-S

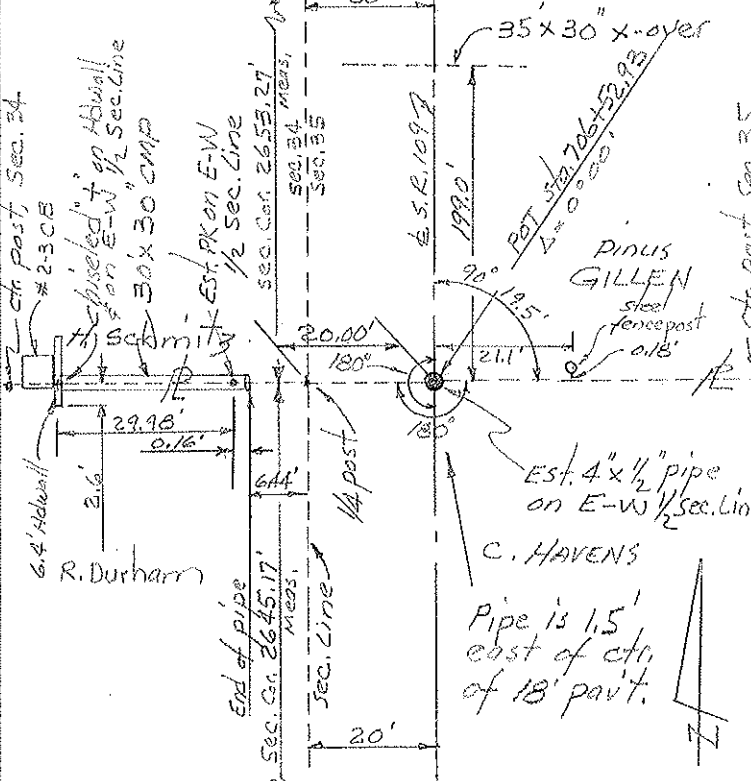
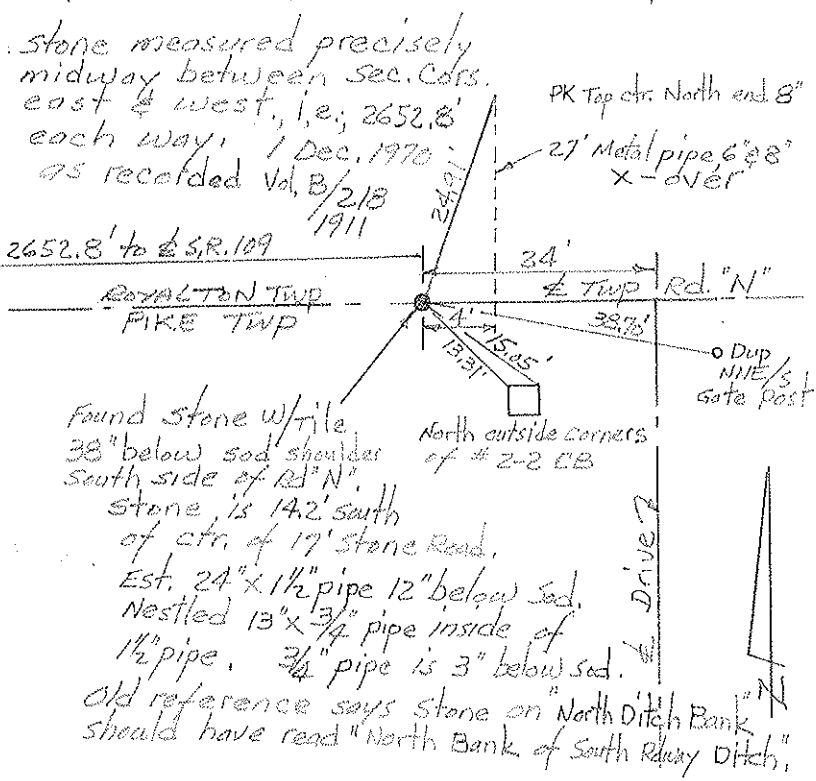

PERSONNEL <i>Red Beach</i>	TITLE	PERSONNEL	TITLE	COUNTY	FULTON	DATE	Nov-Dec. 1970
<i>Newcomb</i>				S. R.	109	WEATHER	
<i>Knape</i>				SEC.	ROYALTON TWP	TEMP.	
<i>Wise</i>				DESCRIPTION	ALIGNMENT & CONTROLS	JOB NO.	
				LEFT	CENTER LINE	RIGHT	

NOTE: Monument Boxes established mid 1960's north of US 20 to Michigan line at all 1/4 posts & sec. corners, see my 1962-63 Survey S.R. 109

