

O.D.O.T. DISTRICT 2 SURVEY OFFICE (USE ONLY)

PERSONNEL	REFERENCE NO. <u>37-A</u>	SHEET <u>30</u> OF <u>35</u>
NOTES <u>HARBAUGH</u>	DATE <u>06-25-12</u>	ROUTE <u>SR 109</u>
H.C. <u>HUSS</u>	WEATHER <u>FAIR</u>	COUNTY <u>FULTON</u>
R.C. <u>COUTCHER</u>	TEMP. <u>68°</u>	TOWNSHIP <u>ROYALTON</u>
		SECTION <u>26</u>
		T <u>9</u> S R <u>3</u> E

TYPE MONUMENT _____ SHANK _____
 ON SURFACE - BELOW _____ ON _____
 LEFT - ϕ PAV'T - RIGHT _____ 0.6' _____
9.5' TO LT. EDGE PAVEMENT
 S.L.M. _____ 748+75 _____

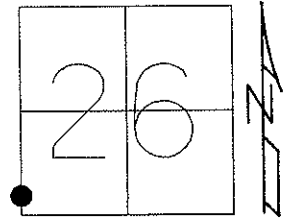

Grid: Northing: 730160.138 Easting: 1548923.802

11-23-96 SET PK/WASHER
 IN FINAL COURSE, MRC
 09-29-97 RESET PK/WASHER, CL
 03-04-13 RESET MAG/WASHER, MC

06-25-12 GPS REF A37
 03-04-13 GPS FIN A37

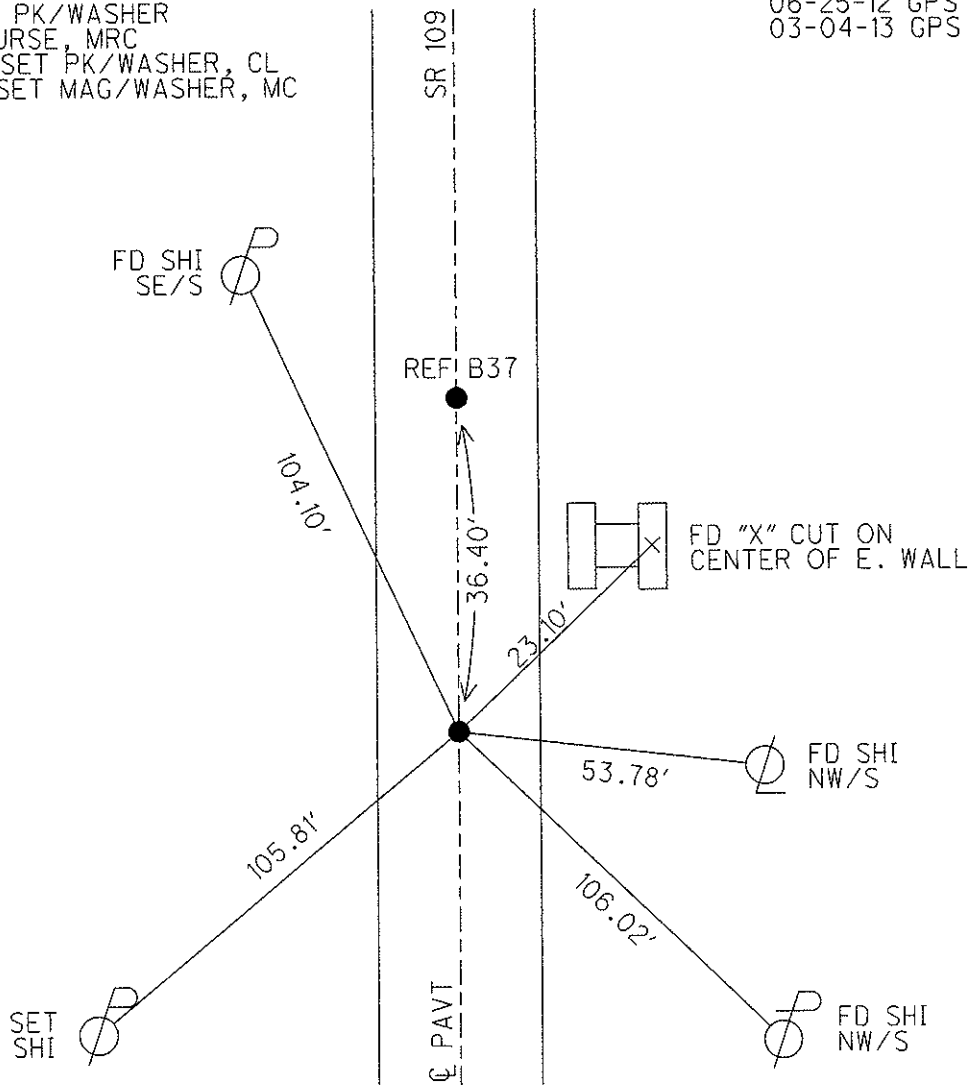

O.D.O.T. DISTRICT 2 SURVEY OFFICE

PERSONNEL

REFERENCE NO. 37A & B

SHEET 26 OF 28

NOTES CANTERBURY

H.C. Rouses

R.C. CANTERBURY

DATE 9-3-96

WEATHER FAIR

TEMP. +80°

ROUTE S.R. 109

COUNTY FULTON

TOWNSHIP ROYALTON

SECTION 26

Reset 9-29-97
C.L.

T 9 S R 3 E

TYPE MONUMENT PT A PK/WASHER PT B PK/WASHER
 ON SURFACE - BELOW YES YES
 LEFT-☐ PAW'T. - RIGHT ON ☐ ON ☐
^{2.82}
^{2.82} TO LT EDGE PAVEMENT
 S.L.M. ZZ + 813.600 ZZ + 824.680

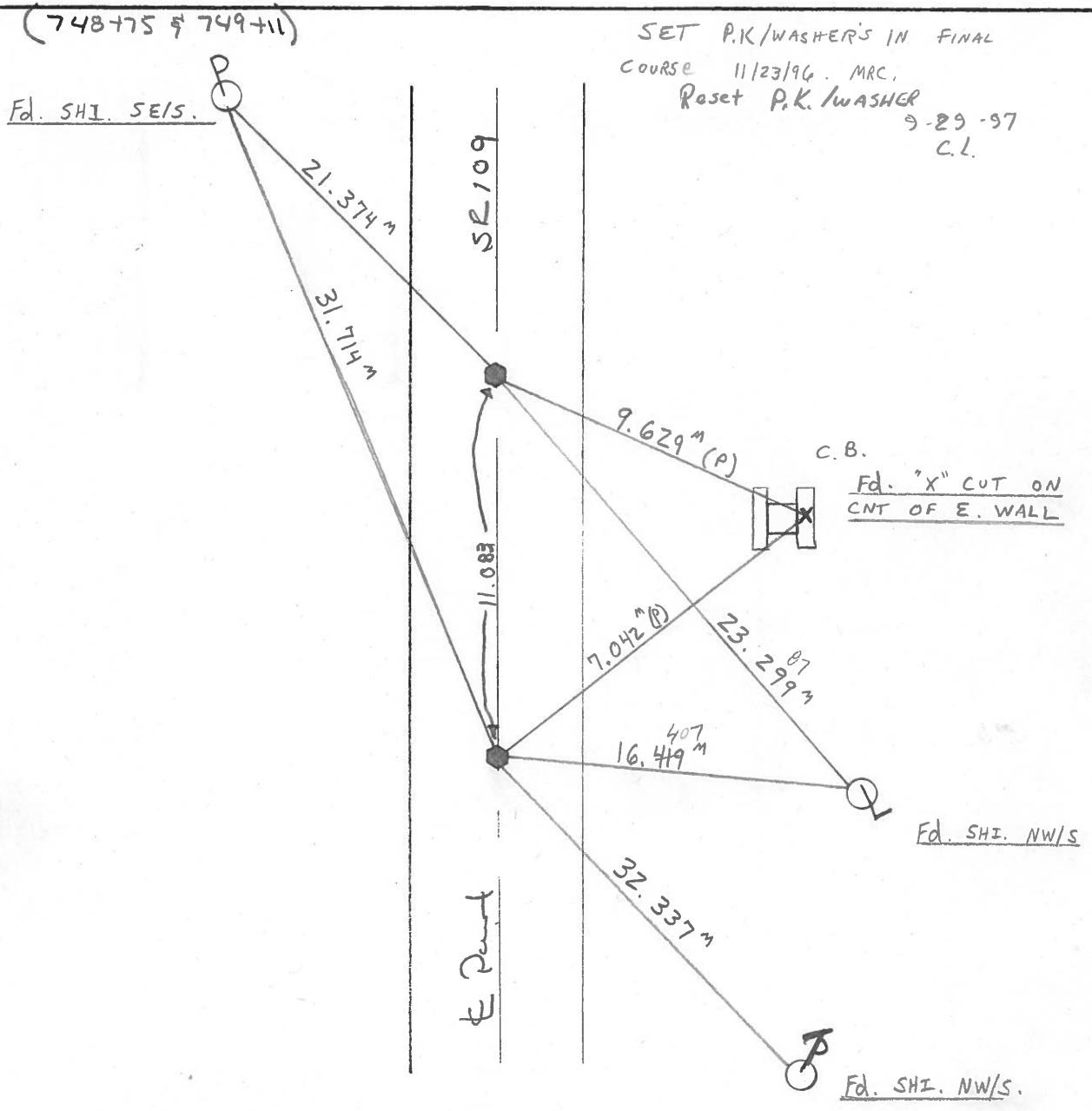
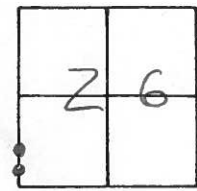

O.D.O.T. DISTRICT 2 SURVEY OFFICE

PERSONNEL

REFERENCE NO. 37A&B

SHEET ____ OF ____

NOTES BARNHISEL

H.C. " "

R.C. HOFFMAN

DATE 9-4-90

WEATHER CLEAR

TEMP. +85°

ROUTE 109

COUNTY FULTON

TOWNSHIP COYALTON

SECTION 26

T 9 SR 3 E

PT. A PT. B

TYPE MONUMENT P.K. NAIL P.K. NAIL

ON SURFACE - BELOW YES YES

LEFT - 0 PAV'T. - RIGHT ON R 0.5 LT

10.0
10.0 TO LT EDGE PAVEMENT

S.L.M. 748+75 & 749+11

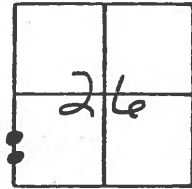

Set P.K. NAILS
10-1-90
mB

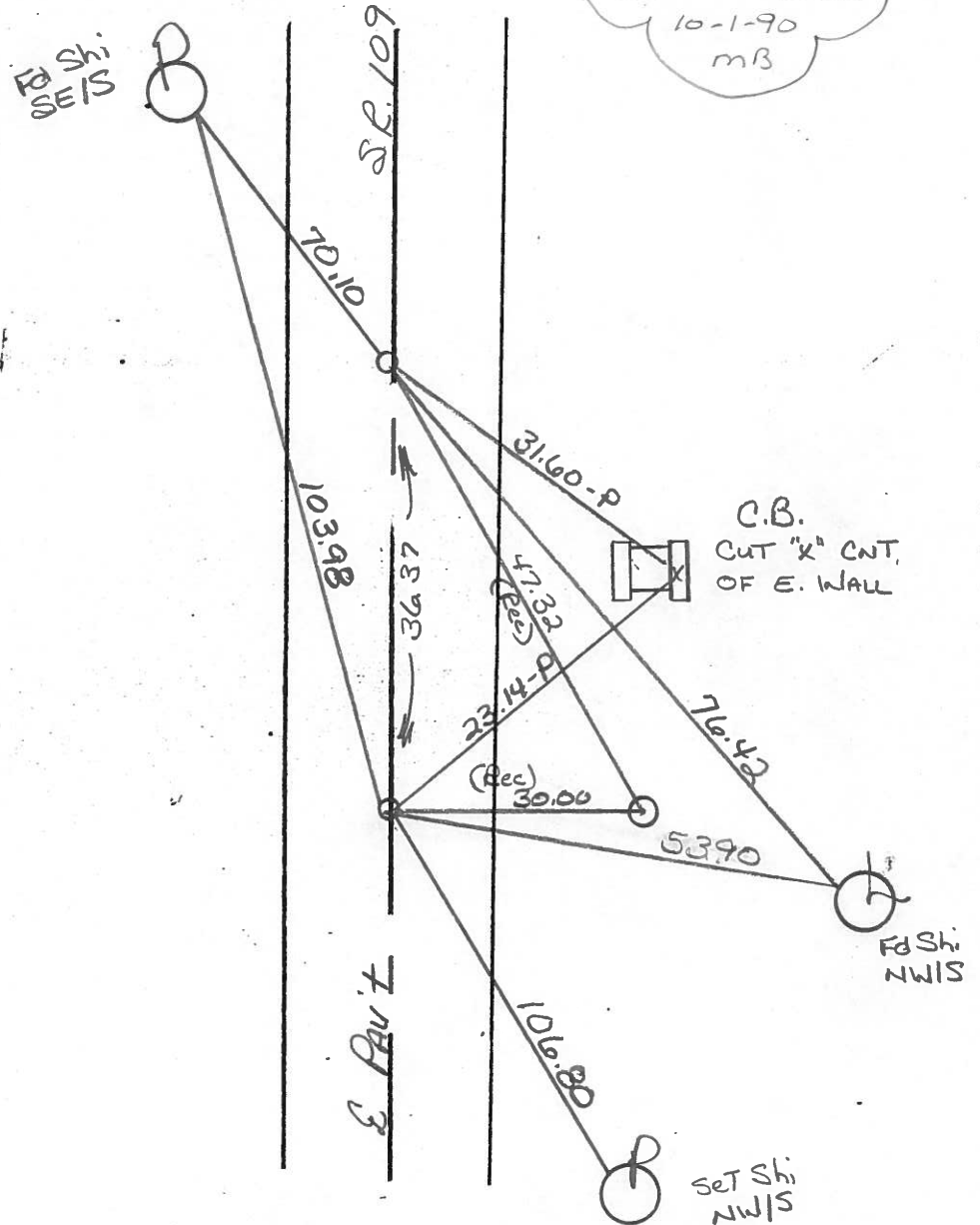

County Fulton S.R. 109

Date 12 April 84

Township Royalton

Weather Sunny

Section 26

Temp. 55°

T_N, R_E

Personnel I. Stone

P. Neuser

R. Michalek

D. Curtis

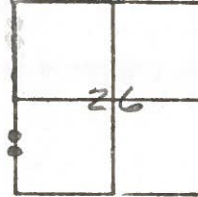

REF. NO. 37 A
37 B

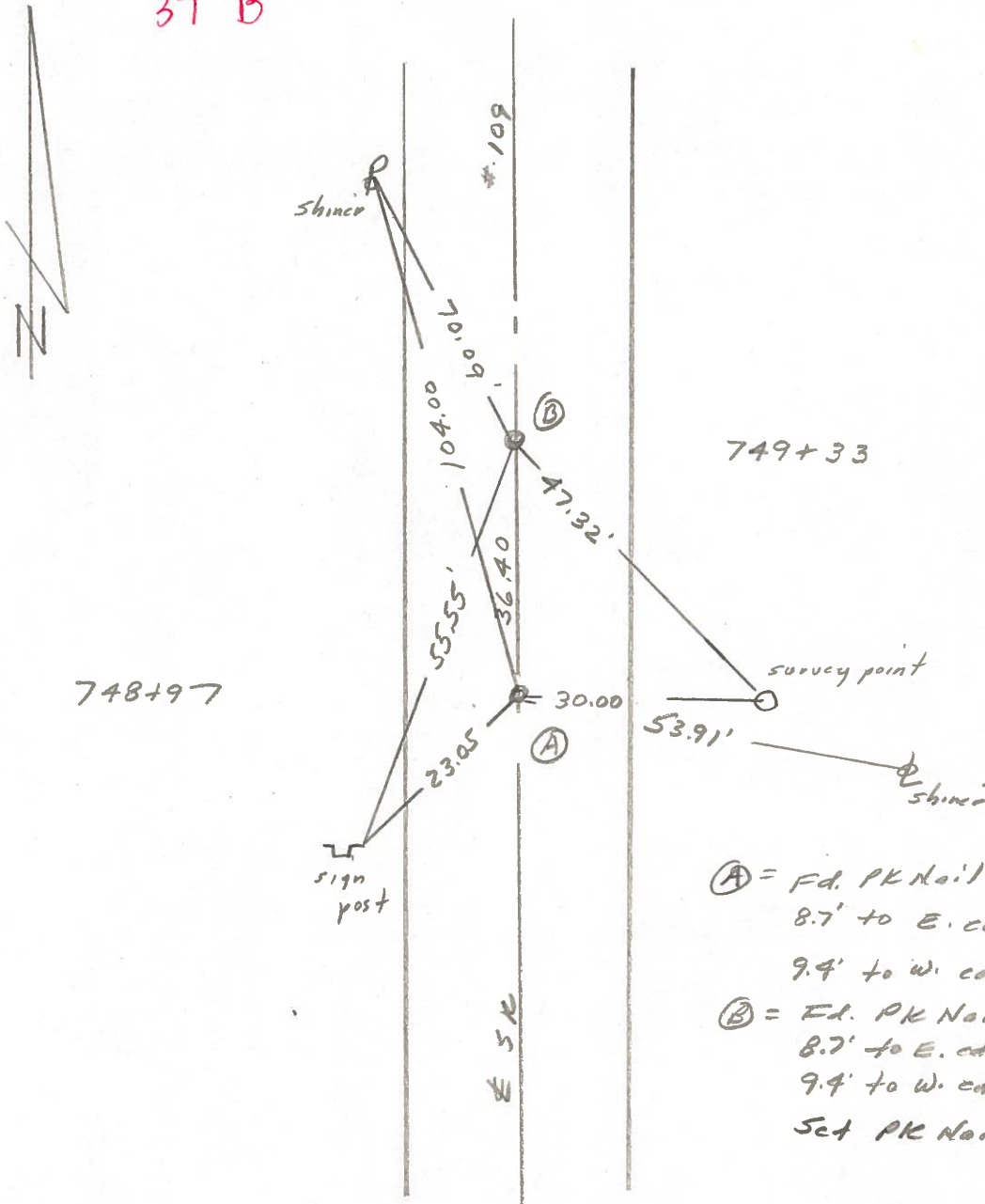

- Ⓐ = Fd. PK Nail
8.7' to E. edge put.
9.4' to W. edge put.
 - Ⓑ = Fd. PK Nail
8.7' to E. edge put.
9.4' to W. edge put.
- Set PK Nails 6/21/84