

O.D.O.T. DISTRICT 2 SURVEY OFFICE (USE ONLY)

PERSONNEL	REFERENCE NO. <u>38</u>	SHEET <u>32</u> OF <u>35</u>
NOTES <u>HARBAUGH</u>	DATE <u>06-25-12</u>	ROUTE <u>SR 109</u>
H.C. <u>HUSS</u>	WEATHER <u>WINDY</u>	COUNTY <u>FULTON</u>
R.C. <u>COUTCHER</u>	TEMP. <u>70°</u>	TOWNSHIP <u>ROYALTON</u>
		SECTION <u>26</u>
		T <u>9</u> S R <u>3</u> E

TYPE MONUMENT _____ PK/WASHER _____
 ON SURFACE - BELOW _____ ON _____
 LEFT - ϕ PAV'T - RIGHT _____ 0.5' _____
9.7' TO LT EDGE PAVEMENT
 S.L.M. _____ 759+70 _____
 Grid: Northing: 731249.464 Easting: 1548917.227

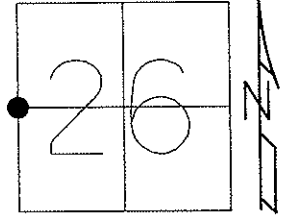

11-23-96 SET PK/WASHER
 IN FINAL COURSE, MRC
 03-04-13 RESET MAG/WASHER, MC

 06-25-12 GPS REF 38, SAC
 03-04-13 GPS FIN 38, MC

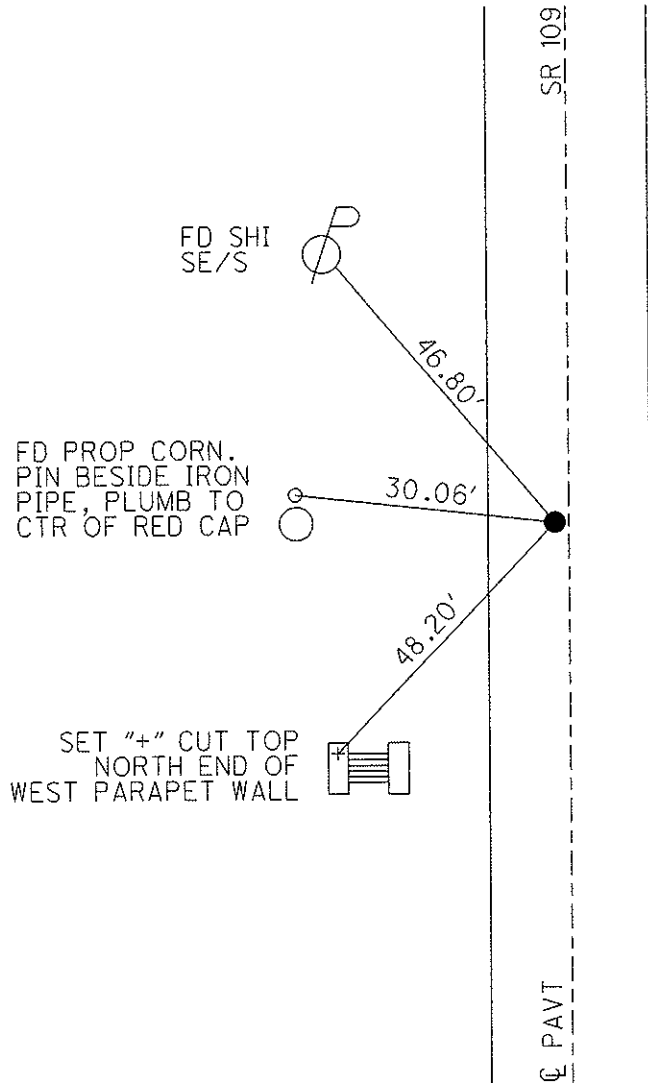

O.D.O.T. DISTRICT 2 SURVEY OFFICE

PERSONNEL _____

REFERENCE NO. 38

SHEET 27 OF 28

NOTES CANTERBURY

H.C. Rousos

R.C. CANTERBURY

DATE 9-3-96

WEATHER FAIR

TEMP. +80°

ROUTE S.R. 109

COUNTY FULTON

TOWNSHIP ROYALTON

SECTION 26

T 9 S R 3 E

Reset 9-29-97
C.L.

TYPE MONUMENT P.K. / WASHER

ON SURFACE - ~~BELOW~~ Yes

LEFT-CL PAVT. - RIGHT 0.075 LT 2

2.77 TO LT EDGE PAVEMENT

S.L.M. 23 + 145.63 (759 + 70)

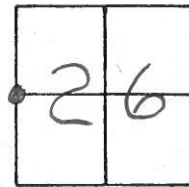

SET P.K./WASHER IN FINAL
COURSE 11/23/96. MRC.

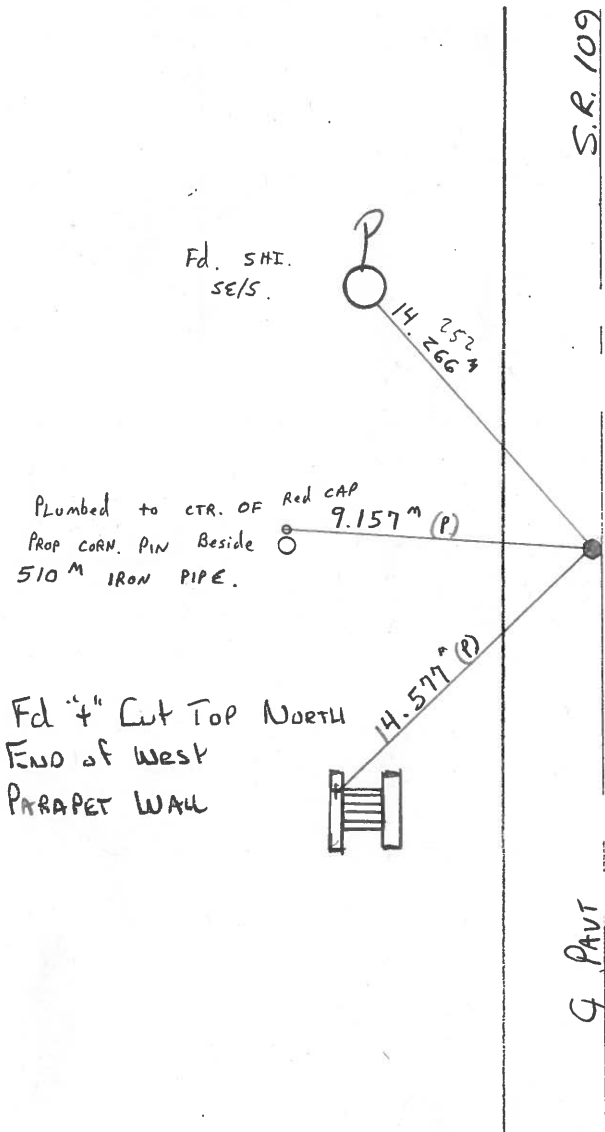

Plumbed to ctr. of Red CAP
PROP CORN. PIN Beside
510 M IRON PIPE.

Fd 4" Cut Top North
End of West
Parapet Wall

G. PAVT

PERSONNEL	TITLE	SEC.	T-	R-
Stanley		27	9-c	3-E
Blacks		CORNER	INTERIOR	TWP. ROYALTON
Arnold		DATE	12-9-91	WEATHER OVERCAST @ 40° AM

DESCRIPTION: FOUND 3/4" I. PIPE, 5/2" BELOW PAVEMENT. FOUND PK NAILS 3.02' NORTH & 3.02' EAST SET RR Spk AT PAVEMENT SURFACE AND REFERENCED. RELOCATED 1-5-67 BY N. SMITH & H. PONTREAU ESTABLISHED 1/2" PIPES 30" LONG WITH BRONCH BRICK AROUND.

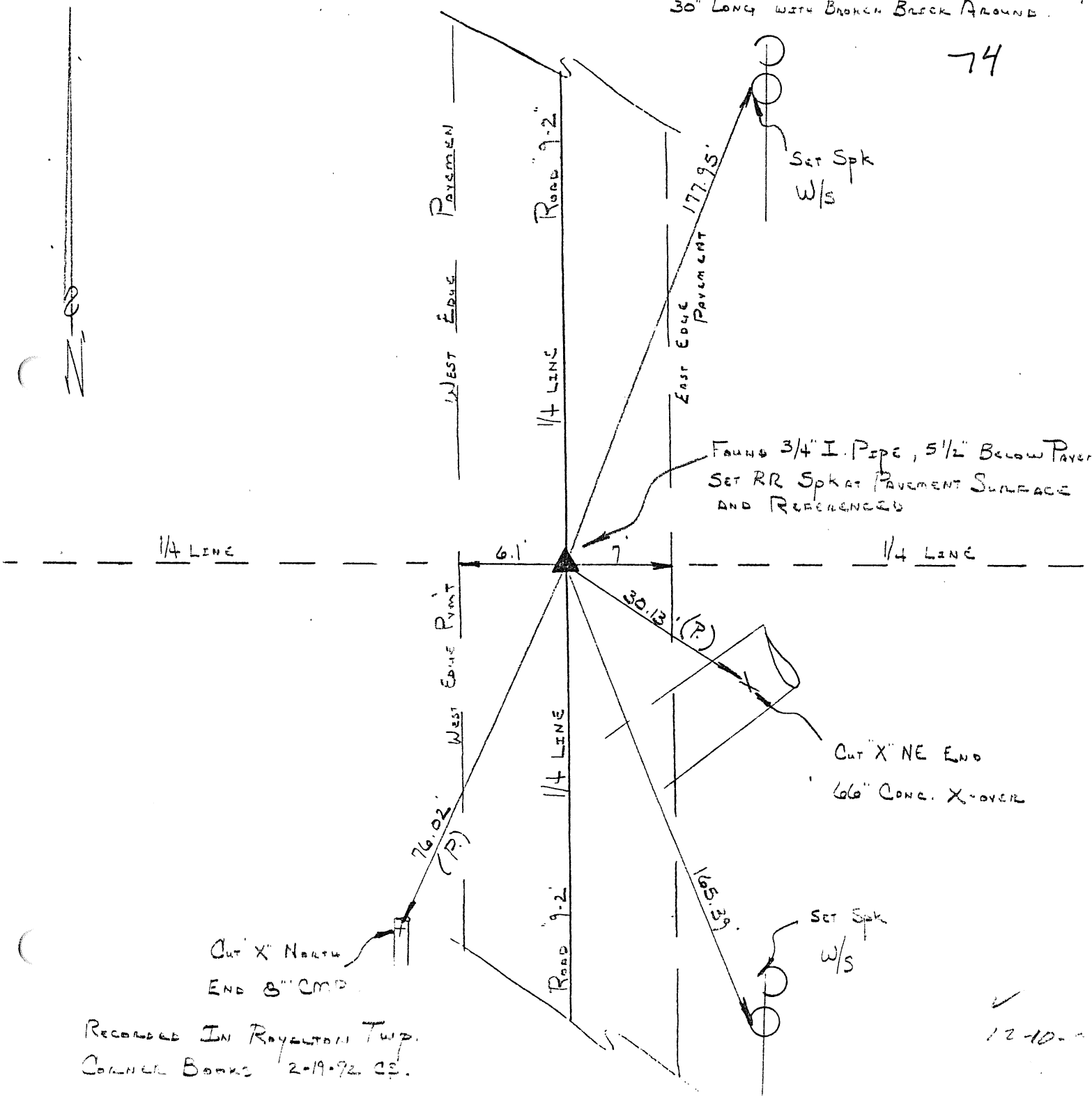

O.D.O.T. DISTRICT 2 SURVEY OFFICE

PERSONNEL _____

REFERENCE NO. 38

SHEET _____ OF _____

NOTES BARNHISEL

H.C. " "

R.C. HOFFMAN

DATE 9-4-90

WEATHER CLEAR

TEMP. +85°

ROUTE 109

COUNTY Fulton

TOWNSHIP ROYALTON

SECTION 26

T 9 S R 3 E

TYPE MONUMENT Sm CB Spk

ON SURFACE - ~~BELOW~~ yes

LEFT - ~~C~~ PAV'T. - RIGHT 0.6

9.4 TO LT EDGE PAVEMENT

S.L.M. 759+70

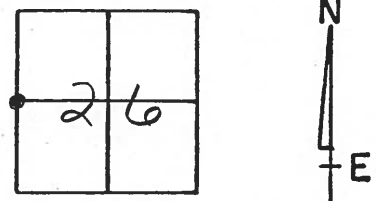

Set P.K. $\frac{1}{2}$ Washer
10-1-90
MB

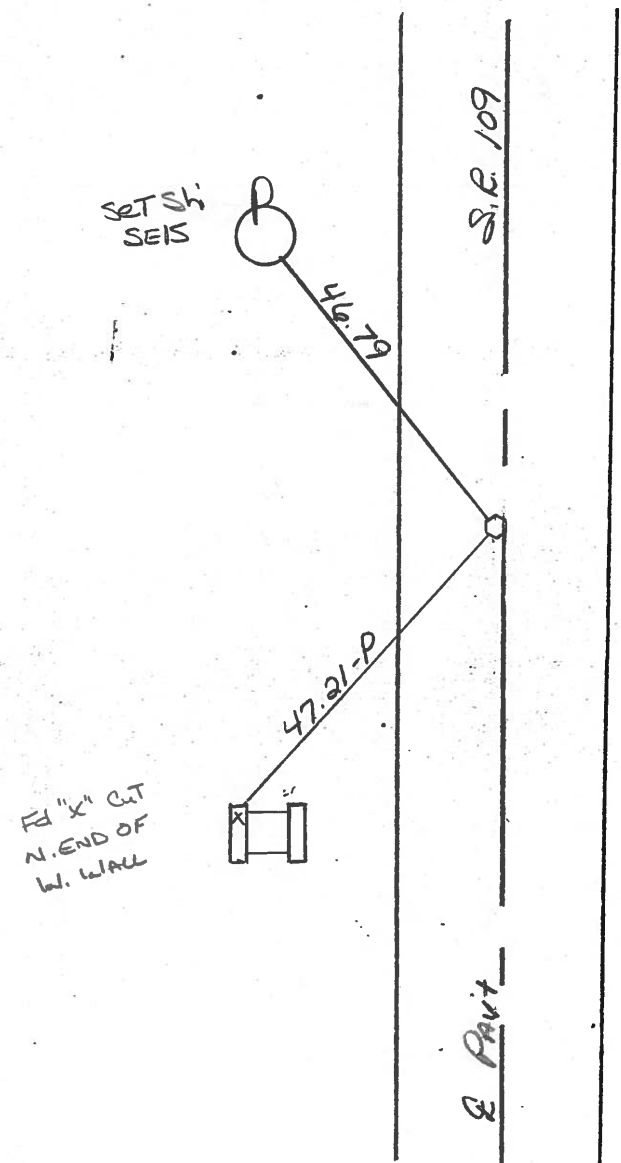

Set Sh
SEIS

8 1/2" x 1" CUT
N. END OF
W. WALL

S. Pav't

Q.D.O.T. DISTRICT 2 SURVEY OFFICE

SHEET 29 OF

County Fulton S.R. 109

Date 12 April 84

Township Royalton

Weather Sunny

Section 26-27

Temp. 53°

T_N, R_E

Personnel L. Stone

P. Nusser

R. Michalak

D. Curtis

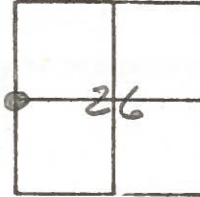

REF. NO. 38

759+85

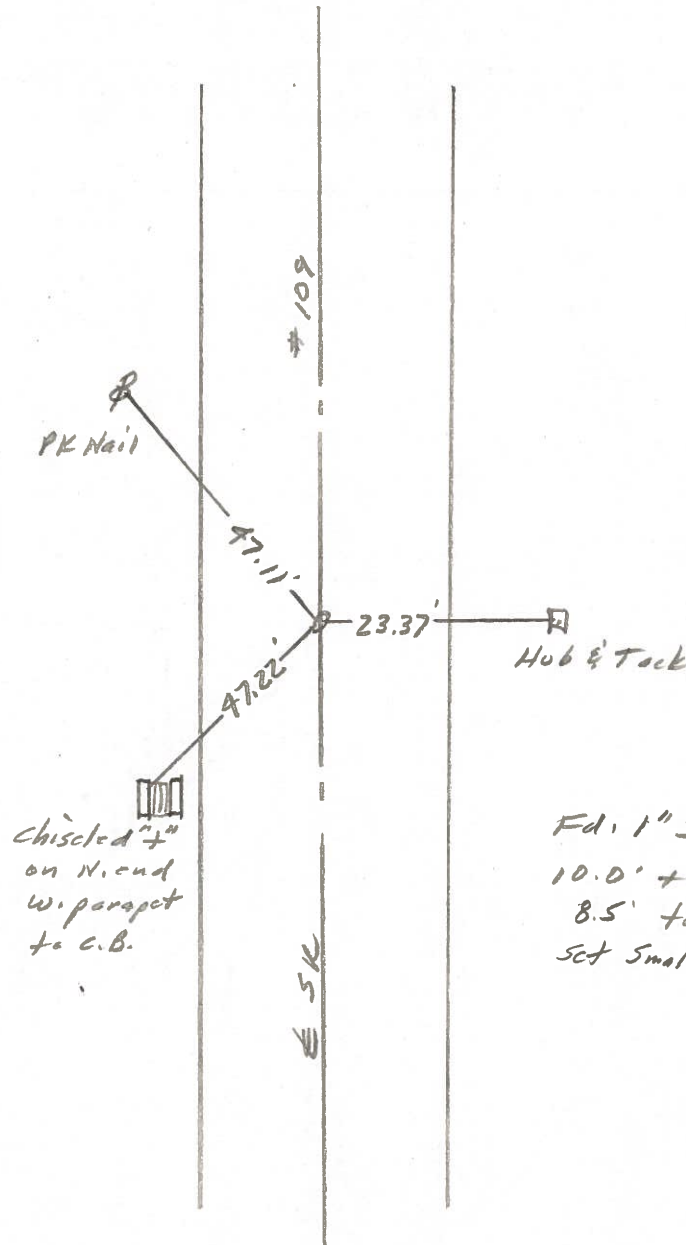

Chisled "+"
on N. end
w. parapet
to C.B.

Fd. 1" I. pipe
10.0' to E. edge put.
8.5' to W. edge put.
Set Small Spl. 6/21/84

PERSONNEL TITLE PERSONNEL TITLE
Red Beach
W. Knape

COUNTY Fulton DATE 28 Feb '77
 S. R. 109 WEATHER _____
 SEC. ROYALTON TWP TEMP _____

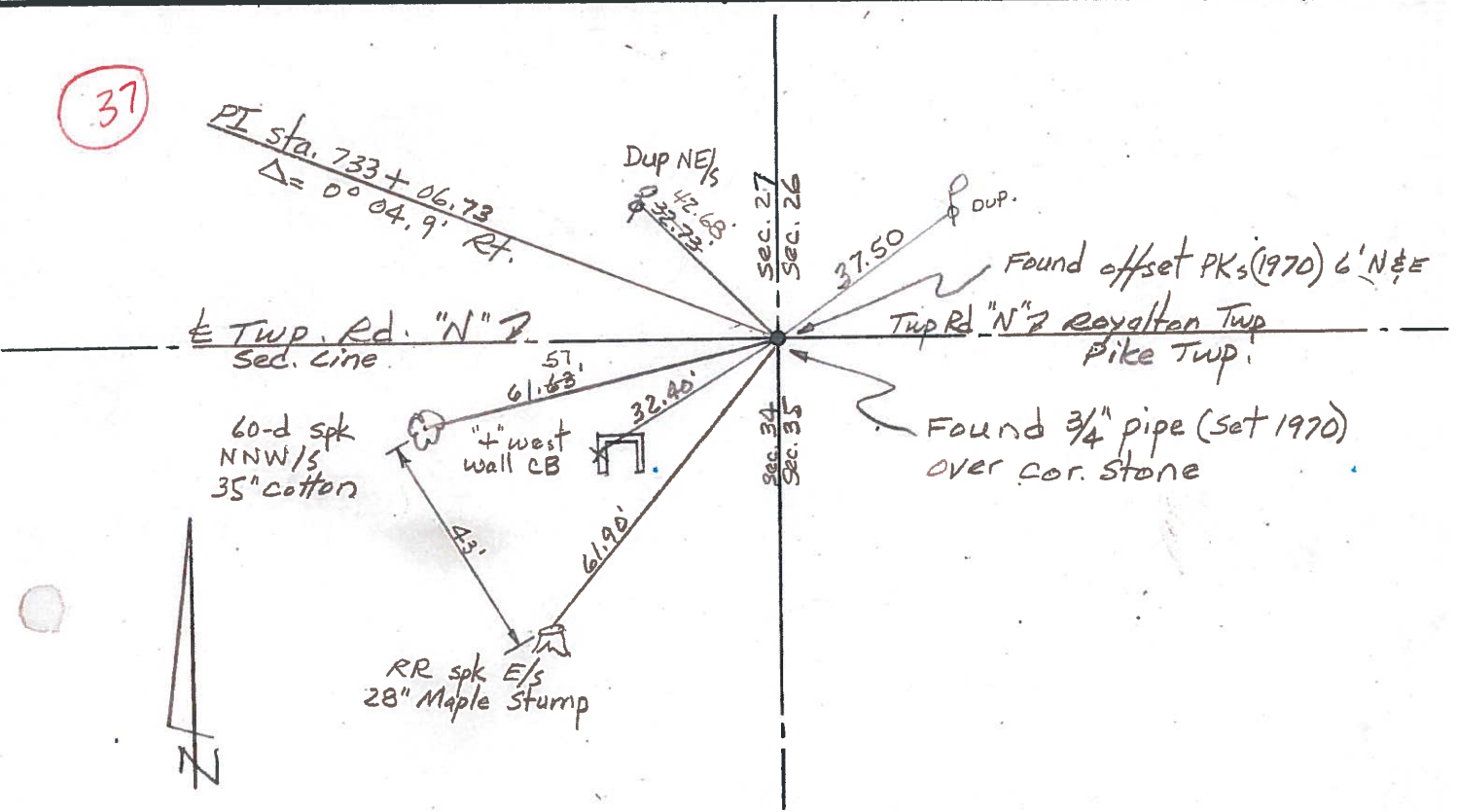
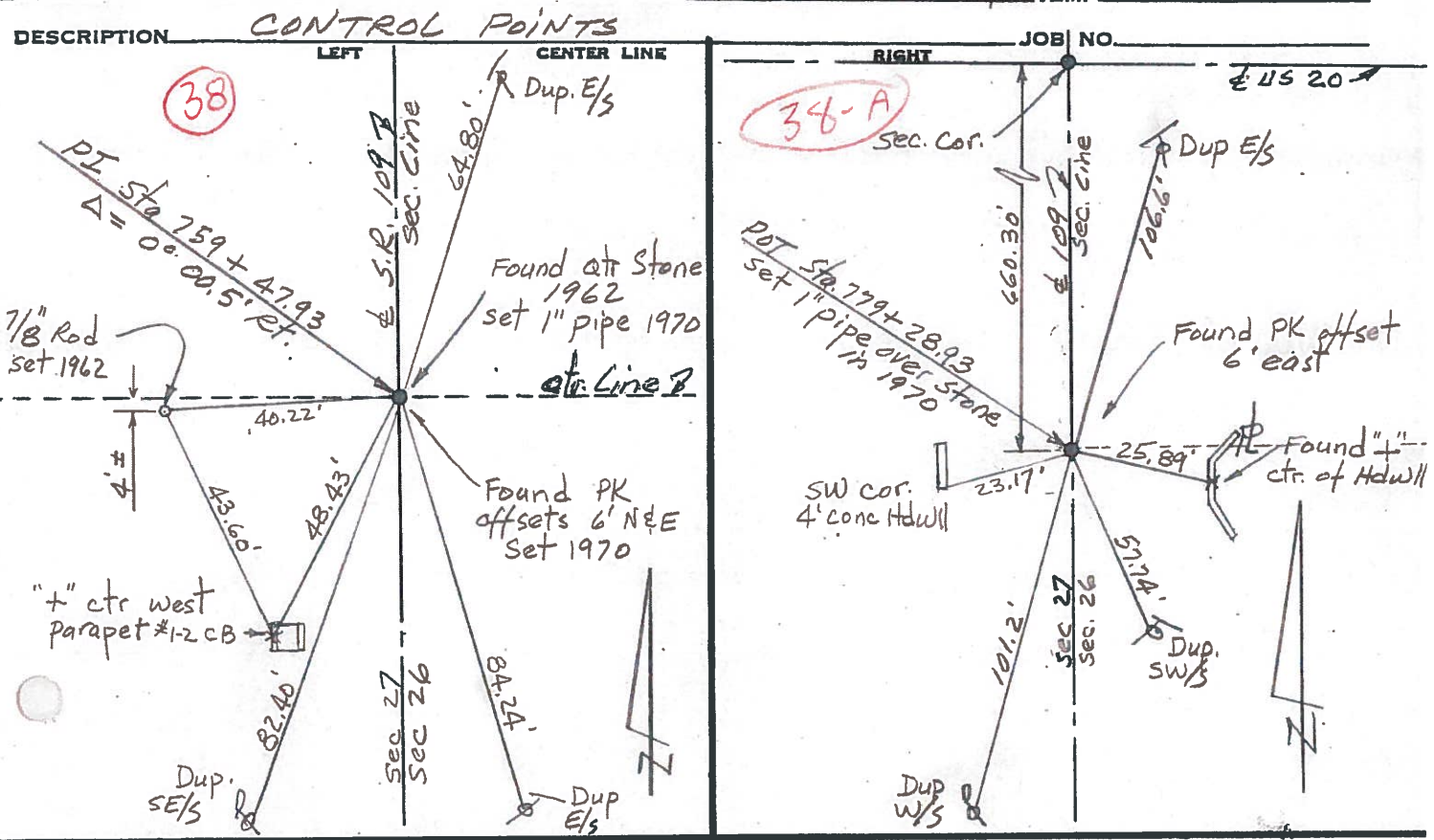

PERSONNEL	TITLE	PERSONNEL	TITLE	COUNTY	DATE	WEATHER	TEMP.
Tamsik		Doyle		Fulton	July 23, 1973		
Neuser				S. R. 109			
Granata				SEC. Royalton Twp.			
Vanya							

DESCRIPTION	LEFT	CENTER LINE	RIGHT	JOB NO.
-------------	------	-------------	-------	---------

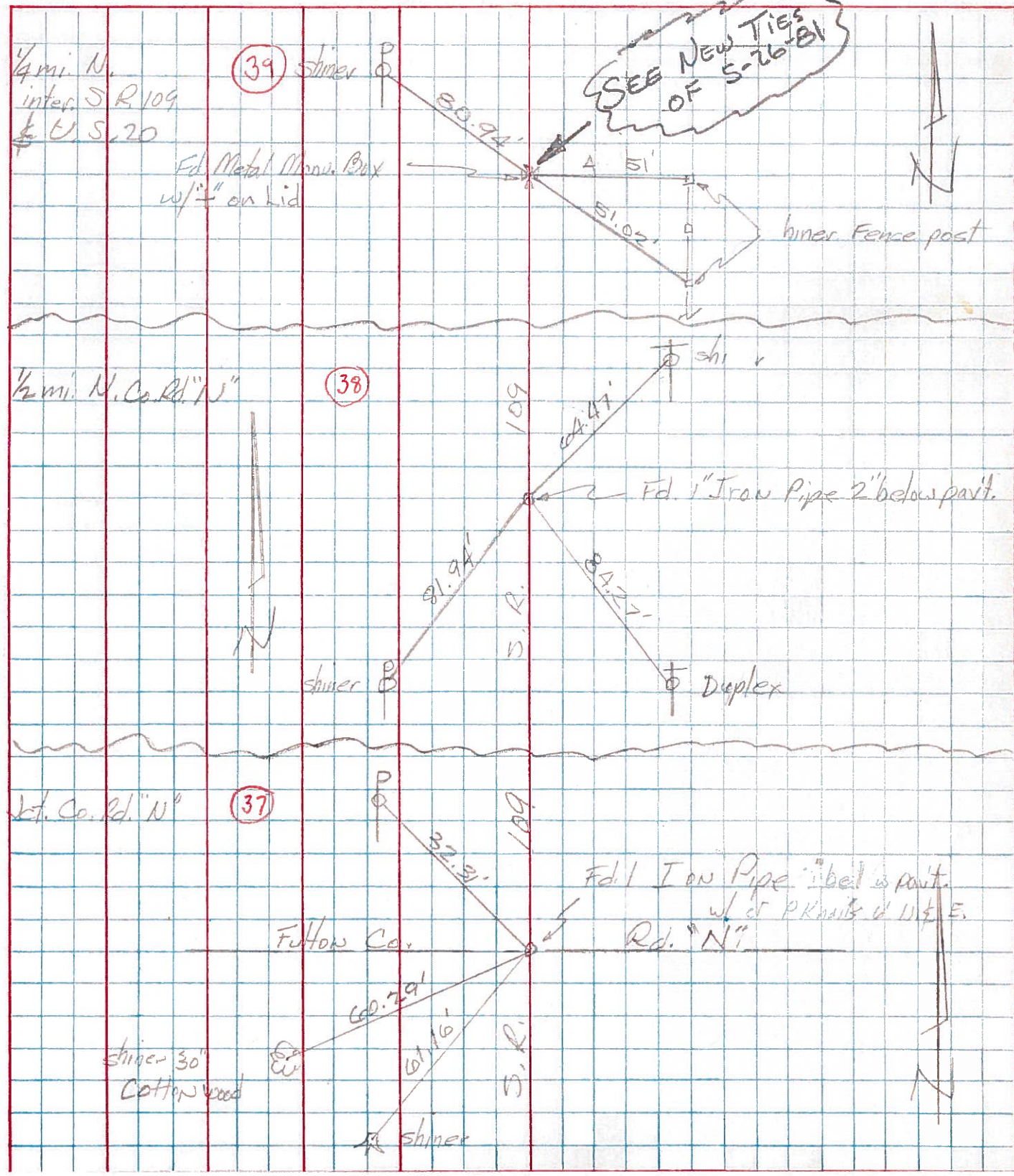

PERSONNEL TITLE PERSONNEL TITLE
 Red Beach
 Newcomb
 Krape
 Wise

COUNTY FULTON DATE Dec 1970
 S. R. 109 WEATHER
 SEC. Royalton Twp. TEMP.

DESCRIPTION CONTROL POINTS JOB NO.

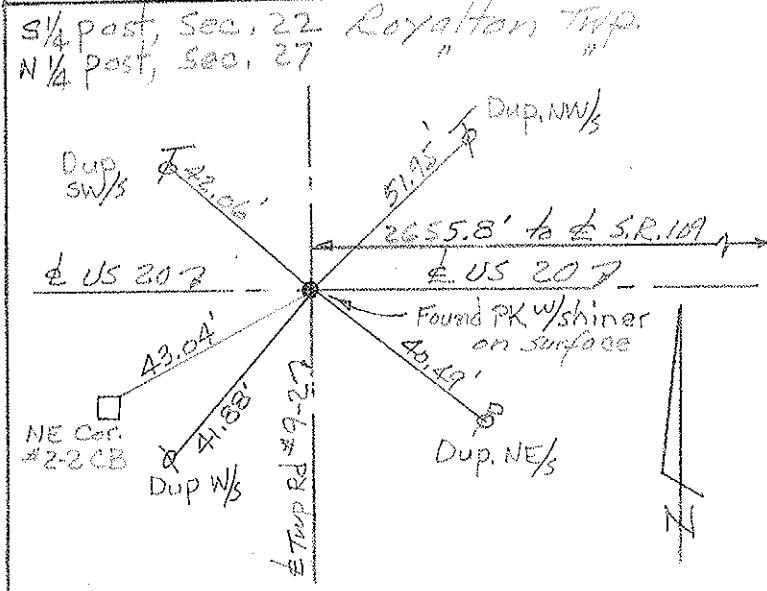
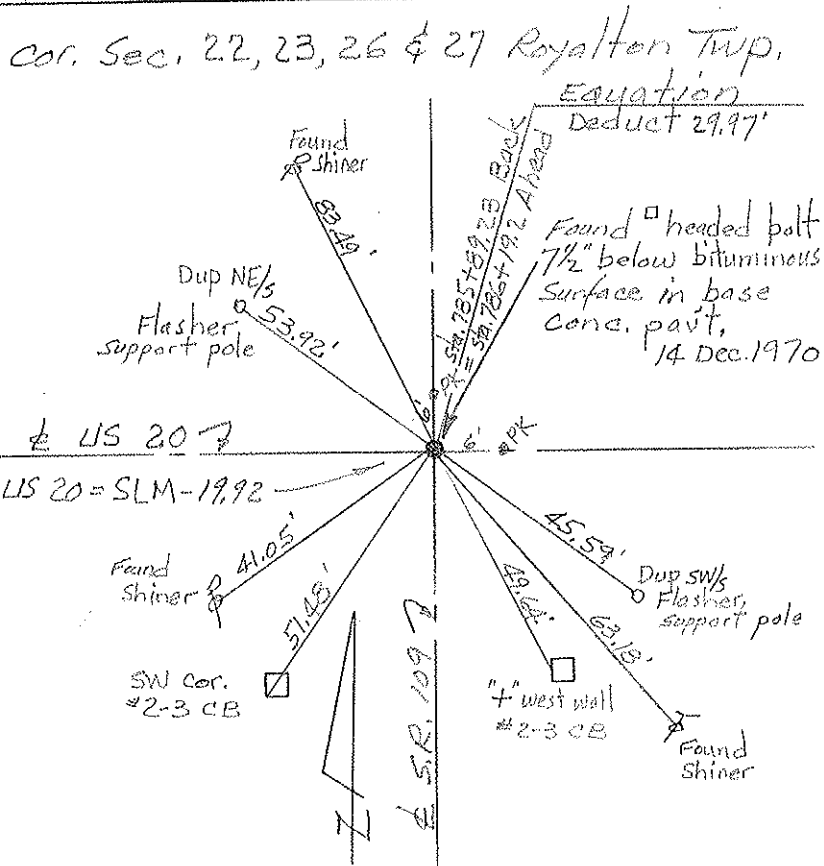
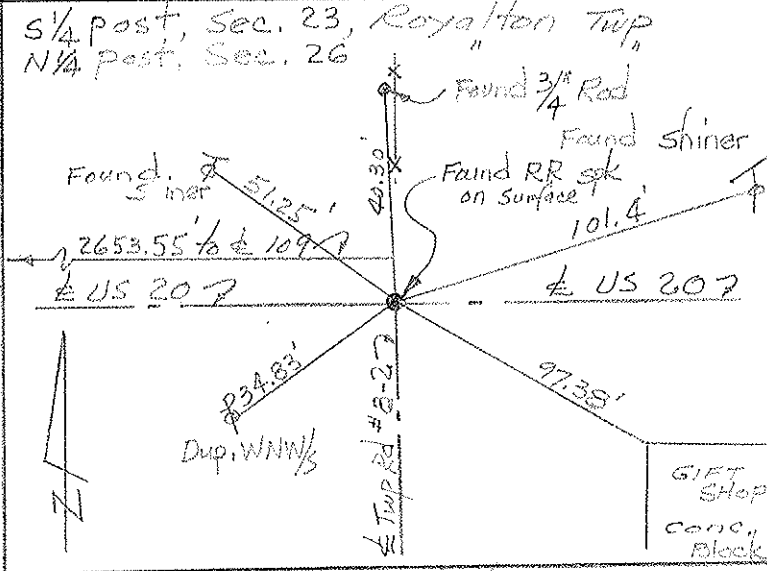
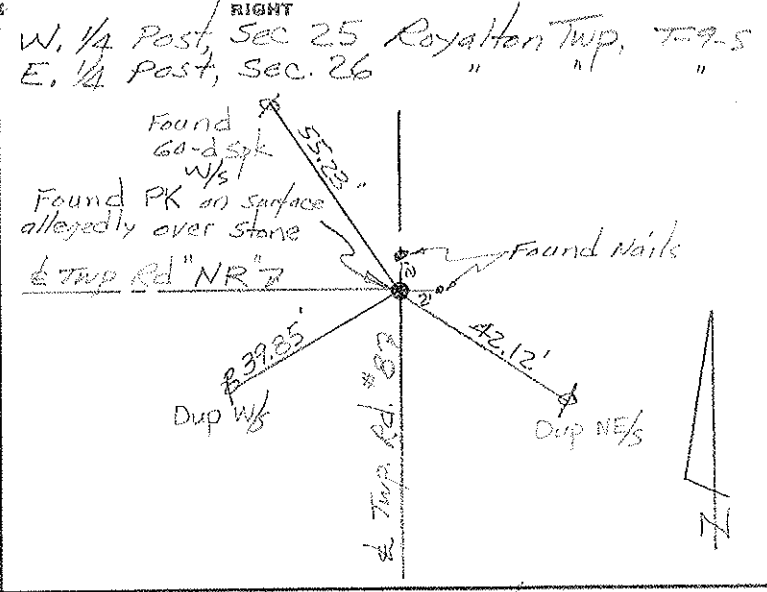
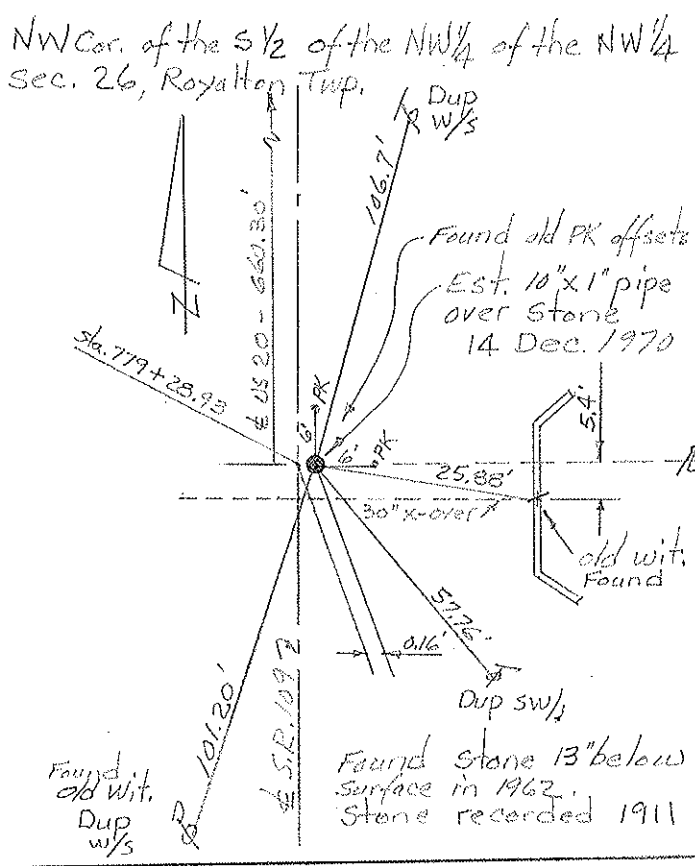

PERSONNEL	TITLE	PERSONNEL	TITLE	COUNTY	FULTON	DATE	Nov-Dec. 1970
Red Beach				S. R.	109	WEATHER	
Newcomb				SEC.	ROYALTON TWP	TEMP.	
Knape				DESCRIPTION	ALIGNMENT & CONTROLS	JOB NO.	
Wise							

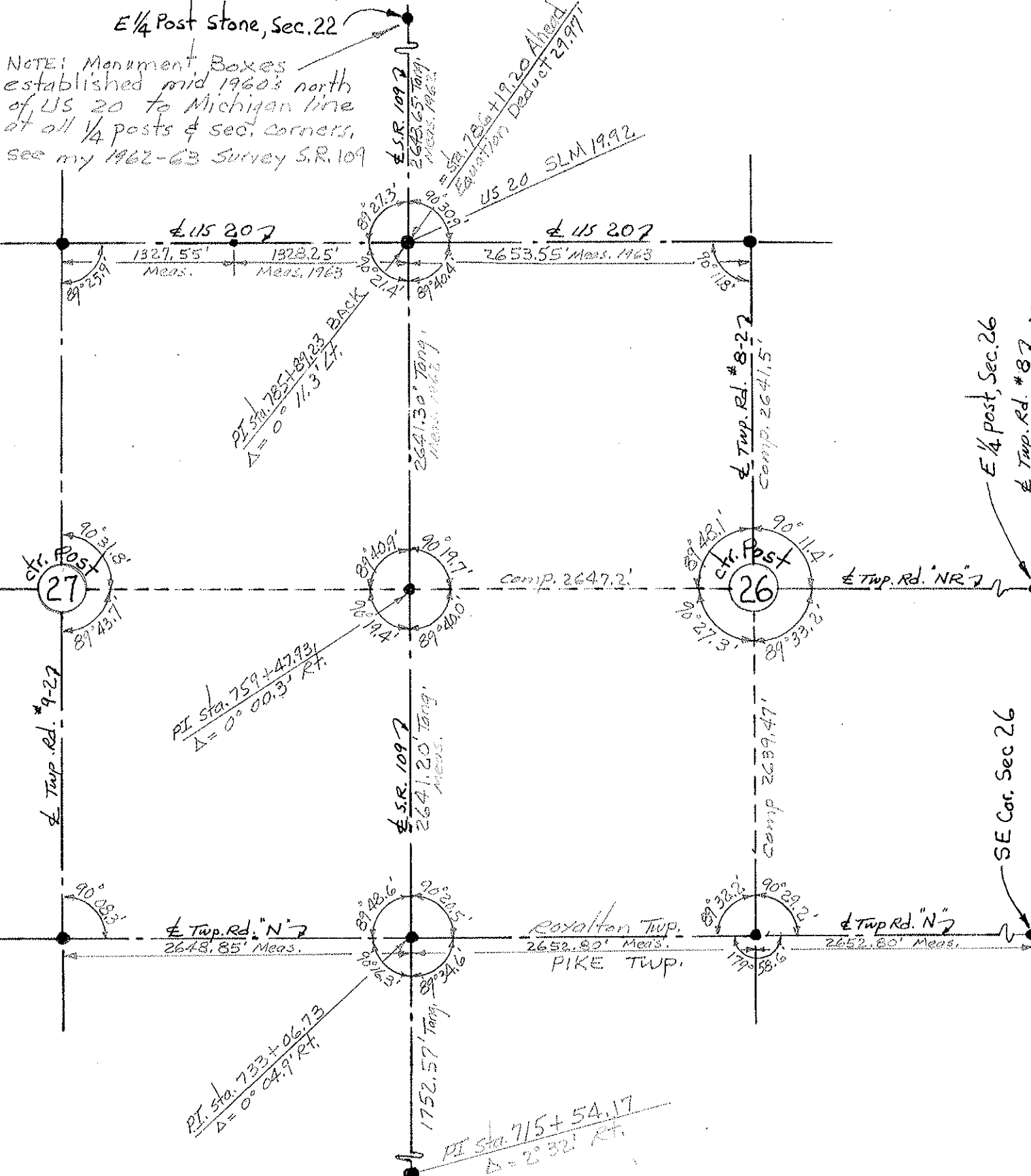

COMPUTATION SHEET I

STATE OF OHIO - DEPARTMENT OF HIGHWAYS - BUREAU OF LOCATION AND DESIGN _____ COLUMBUS, OHIO
BY Denno - Curtis - Granata - Oney DATE June 8, 1966 NO. _____ OF _____ SHEETS
COUNTY Fulton SECTION _____
DIV. NO. _____ S.R. 109 U.S.R. _____ I. R. _____
SUBJECT OF THIS SHEET Ref. Monument SR 109

38

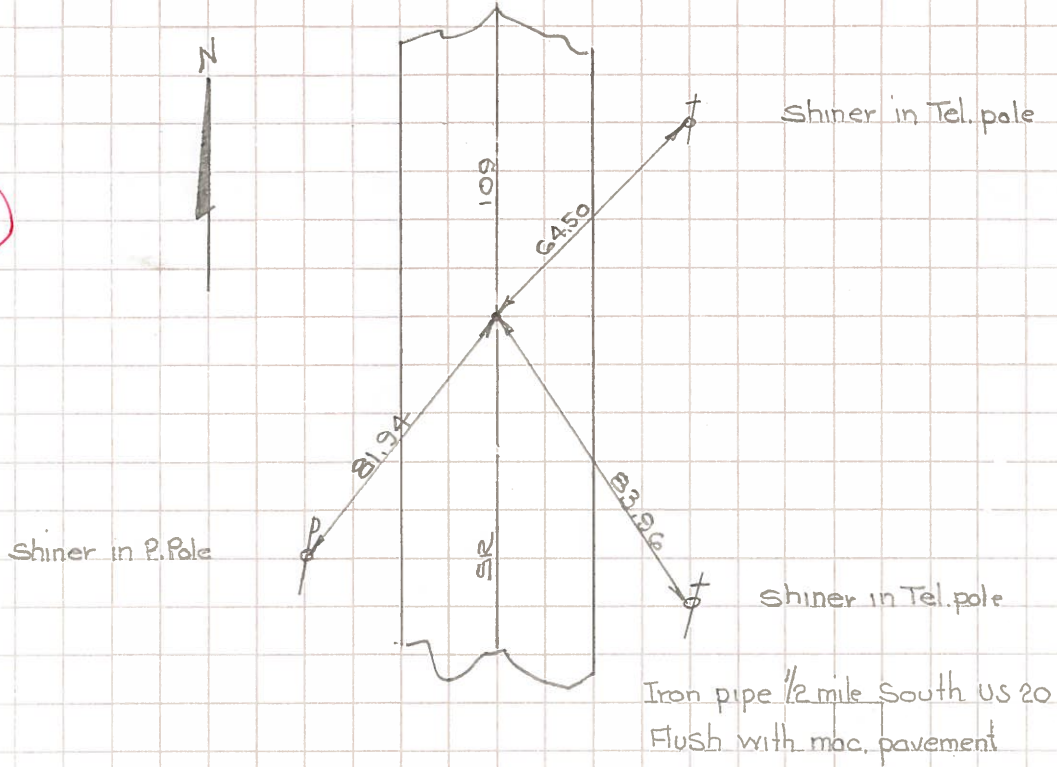

42

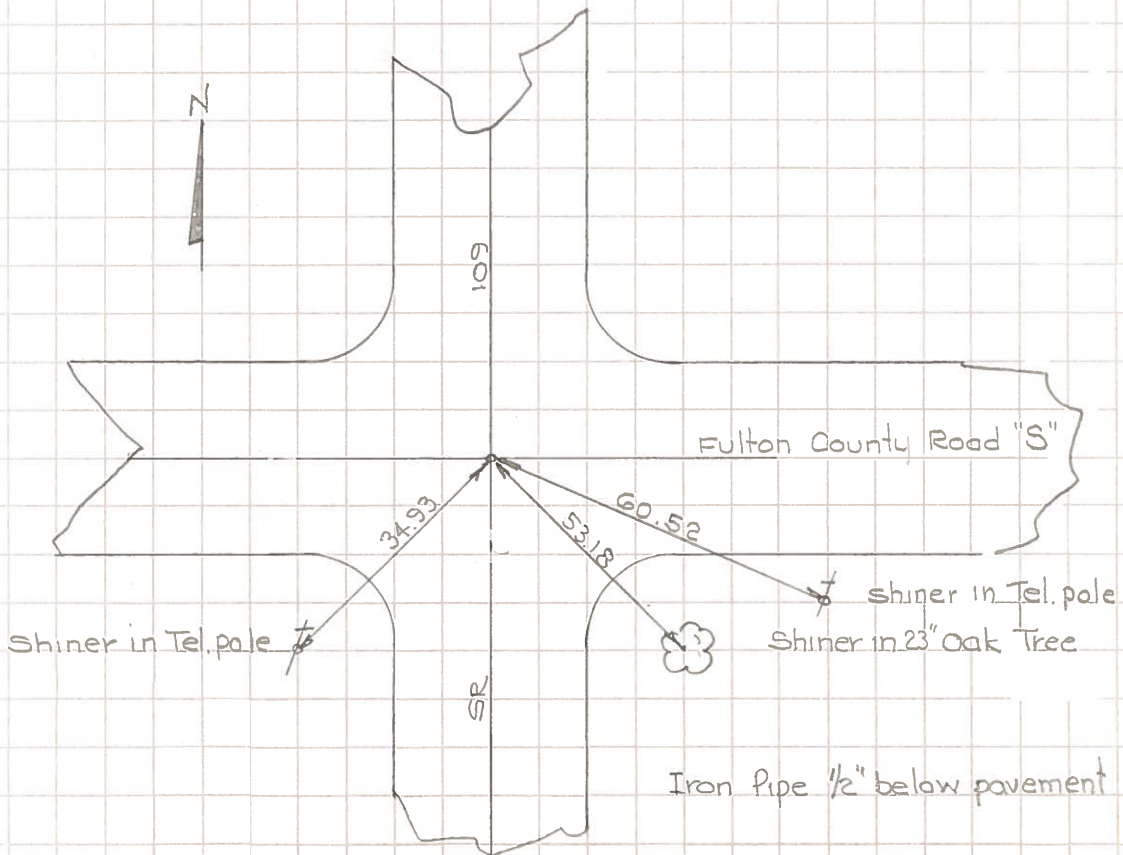

PERSONNEL TITLE PERSONNEL TITLE COUNTY Fulton DATE 1963
Red Beach _____
Armbruster _____ S. R. 109 WEATHER _____
Knope _____
Mahler _____ SEC. 14.89-18.02 TEMP. _____

DESCRIPTION ALIGNMENT & PROPERTY LINES JOB NO. _____

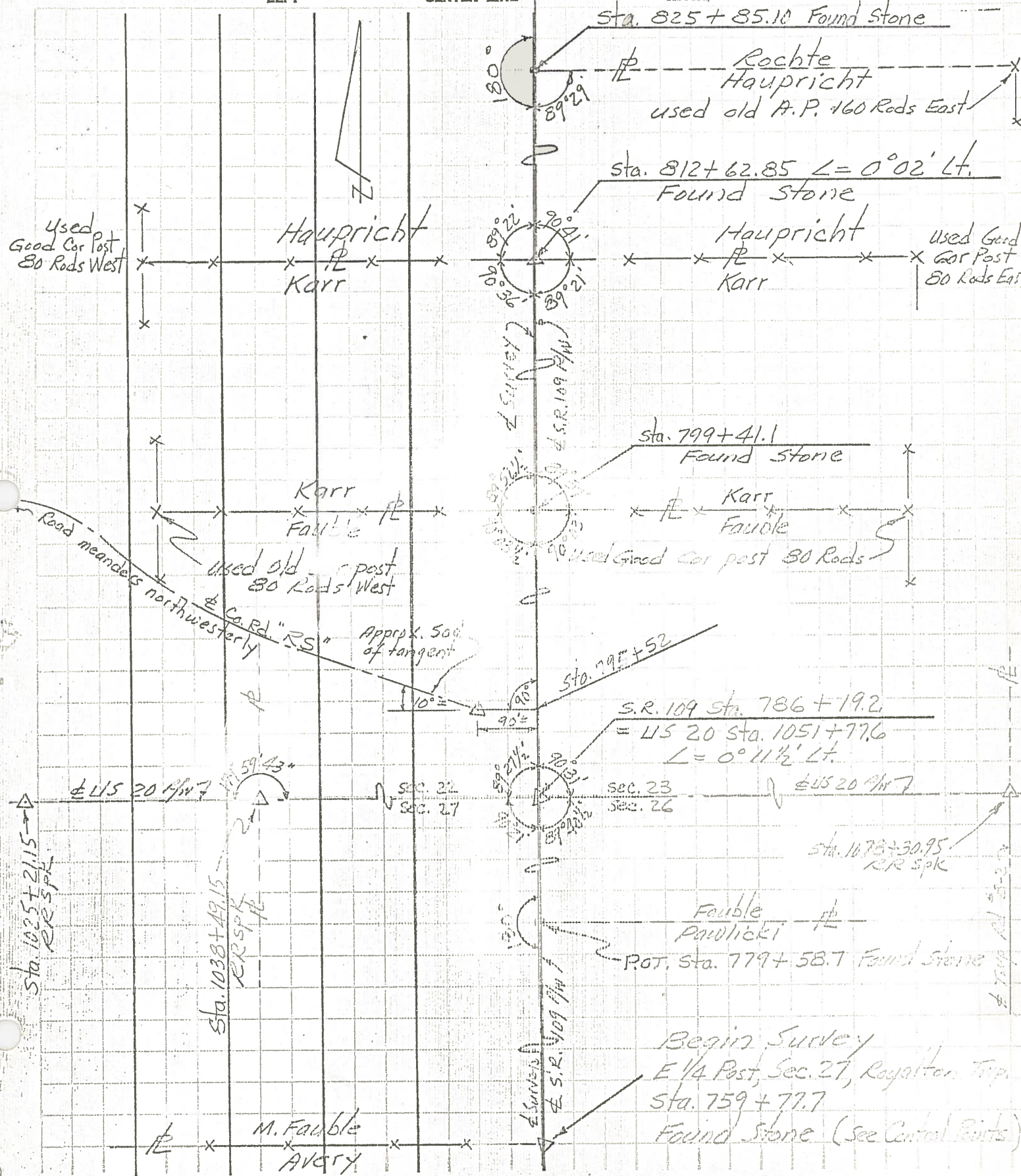

PERSONNEL TITLE PERSONNEL TITLE

Beach
Armbruster
Knappe
Mehler

COUNTY Fulton DATE Dec 1962
S. R. 109 WEATHER _____
SEC. 14.89-18.02 TEMP. _____

DESCRIPTION CONTROL POINTS JOB NO.
LEFT CENTER LINE RIGHT

