

O.D.O.T. DISTRICT 2 SURVEY OFFICE (USE ONLY)

PERSONNEL	REFERENCE NO. <u>38-A</u>	SHEET <u>33</u> OF <u>35</u>
NOTES <u>HARBAUGH</u>	DATE <u>06-25-12</u>	ROUTE <u>SR 109</u>
H.C. <u>HUSS</u>	WEATHER <u>WINDY</u>	COUNTY <u>FULTON</u>
R.C. <u>COUCHER</u>	TEMP. <u>70°</u>	TOWNSHIP <u>ROYALTON</u>
		SECTION <u>26</u>
		T <u>9</u> S R <u>3</u> E

TYPE MONUMENT \_\_\_\_\_ PK/WASHER \_\_\_\_\_  
 ON SURFACE - BELOW \_\_\_\_\_ ON \_\_\_\_\_  
 LEFT - ☉ PAV'T - RIGHT \_\_\_\_\_ 1.5' \_\_\_\_\_  
9.0' TO LT. EDGE PAVEMENT  
 S.L.M. \_\_\_\_\_ 779+50 \_\_\_\_\_  
 Grid: Northing: 733230.281 Easting: 1548905.517

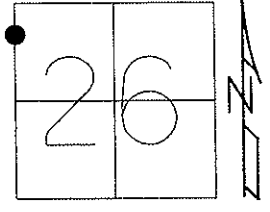

11-23-96 SET PK/WASHER  
 IN FINAL COURSE, MRC  
 09-29-97 RESET PK/WASHER, CL  
 03-04-13 RESET MAG/WASHER, MC  
  
 06-25-12 GPS REF A38, SAC  
 03-04-13 GPS FIN A38, MC

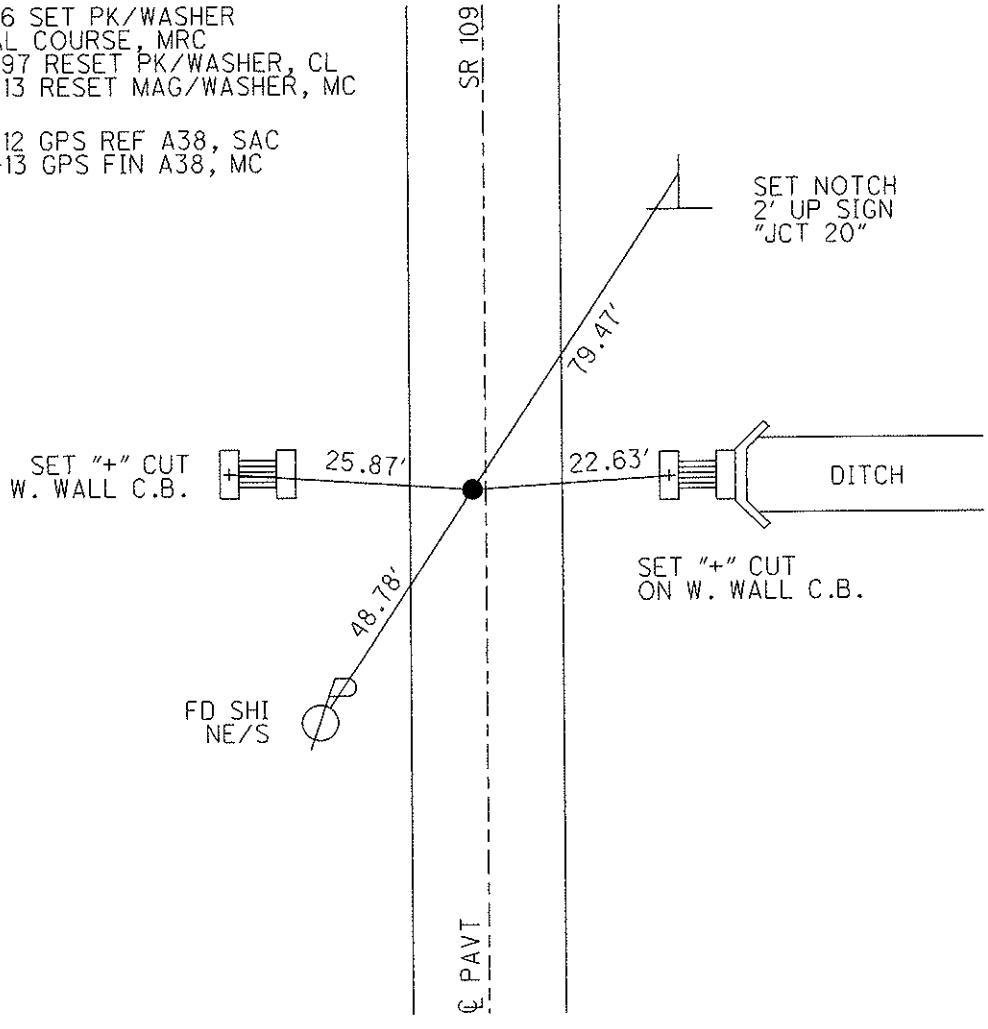

FD SHI  
 NE/S

# O.D.O.T. DISTRICT 2 SURVEY OFFICE

PERSONNEL \_\_\_\_\_ REFERENCE NO. 38-A SHEET 28 OF 28

NOTES CANTERBURY

H.C. ROUSOS DATE 9-3-96 ROUTE S.R. 109

R.C. CANTERBURY WEATHER FAIR COUNTY FULTON

\_\_\_\_\_ TEMP. +80° TOWNSHIP ROYALTON

\_\_\_\_\_ SECTION 26

Reset 9-29-97

T 9 S 3 R 3 E

TYPE MONUMENT P.K. / WASHER C.L.

ON SURFACE - ~~BELOW~~ yes

LEFT - ~~Q~~ PAV'T. - ~~RIGHT~~ 0.36 LT 4

2.53 TO LT EDGE PAVEMENT

S.L.M. 23 + 750 (779 + 50)

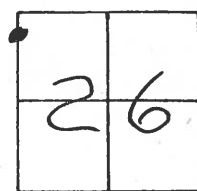

SET P.K./WASHER IN FINAL COURSE. 11/23/96. MRC

Reset P.K./WASHER 9-29-97

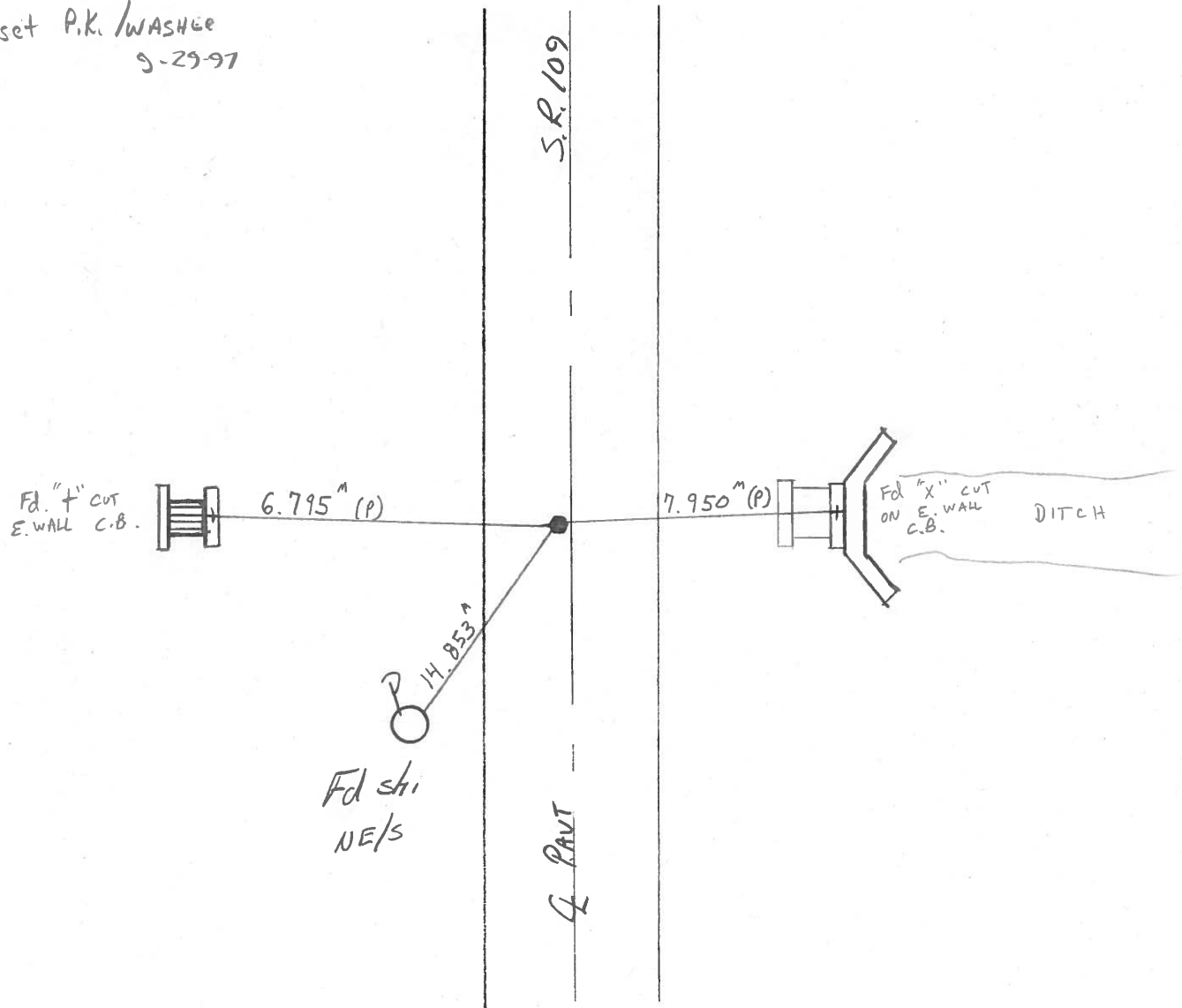

# O.D.O.T. DISTRICT 2 SURVEY OFFICE

PERSONNEL

REFERENCE NO. 38-A

SHEET      OF     

NOTES BARNHISEL

H.C. " "

R.C. HOFFMAN

DATE 9-4-90

WEATHER CLEAR

TEMP. +85°

ROUTE 109

COUNTY Fulton

TOWNSHIP ROYALTON

SECTION 26

T 9 S R 3 E

TYPE MONUMENT Sm RR Spk

ON SURFACE - ~~BELOW~~ yes

LEFT-~~C~~ PAV'T. - ~~RIGHT~~ 1.3

9.8 TO LT EDGE PAVEMENT

S.L.M. 279+50

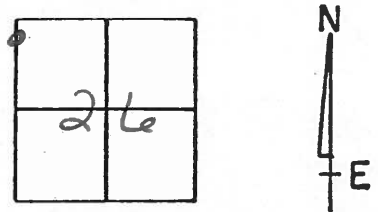

Set P.K. & Washer  
10-1-90  
mB

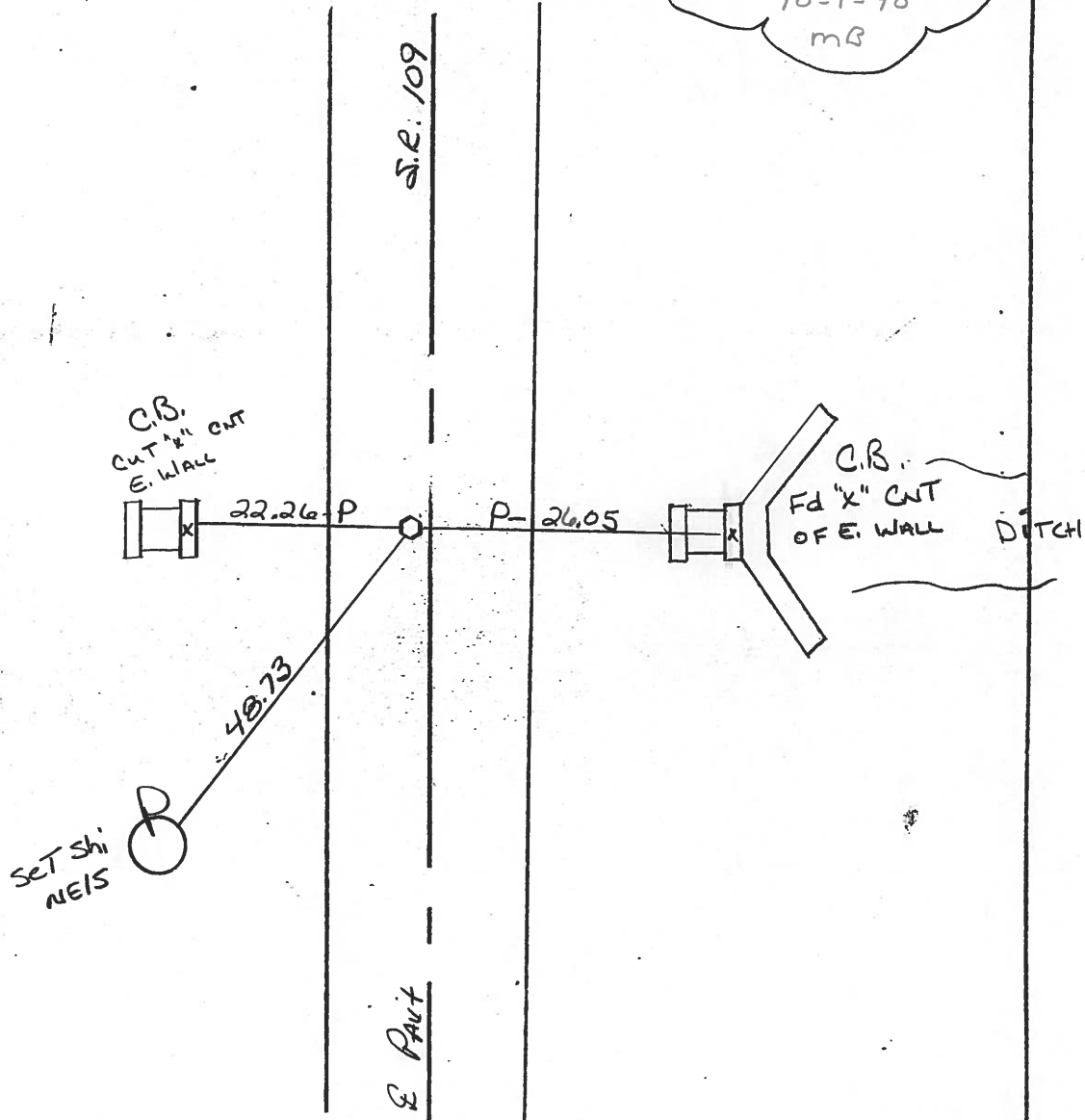

County Fulton S.R. 109

Date 12 April 84

Township Royalton

Weather Sunny

Section 26

Temp. 55°

T    N, R    E

Personnel L. Stone

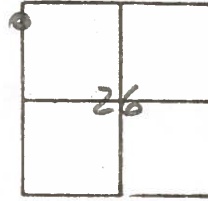

P. Nourse

R. Michalak

D. Curtis

REF. NO. 38-A

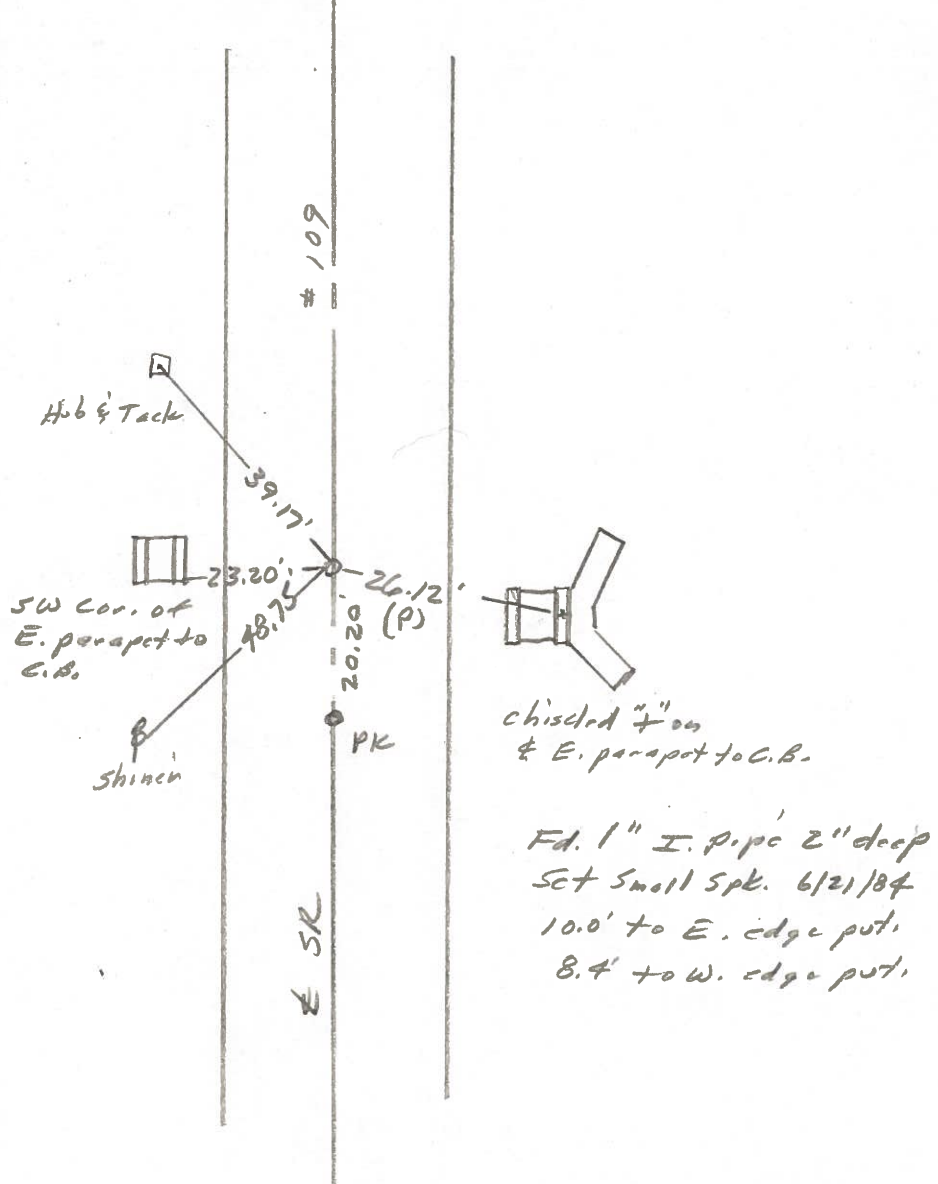

PERSONNEL	TITLE	PERSONNEL	TITLE
Red Beach			
W. Krape			

COUNTY Fulton DATE 28 Feb '77

S. R. 109 WEATHER \_\_\_\_\_

SEC. ROYALTON TWP TEMP \_\_\_\_\_

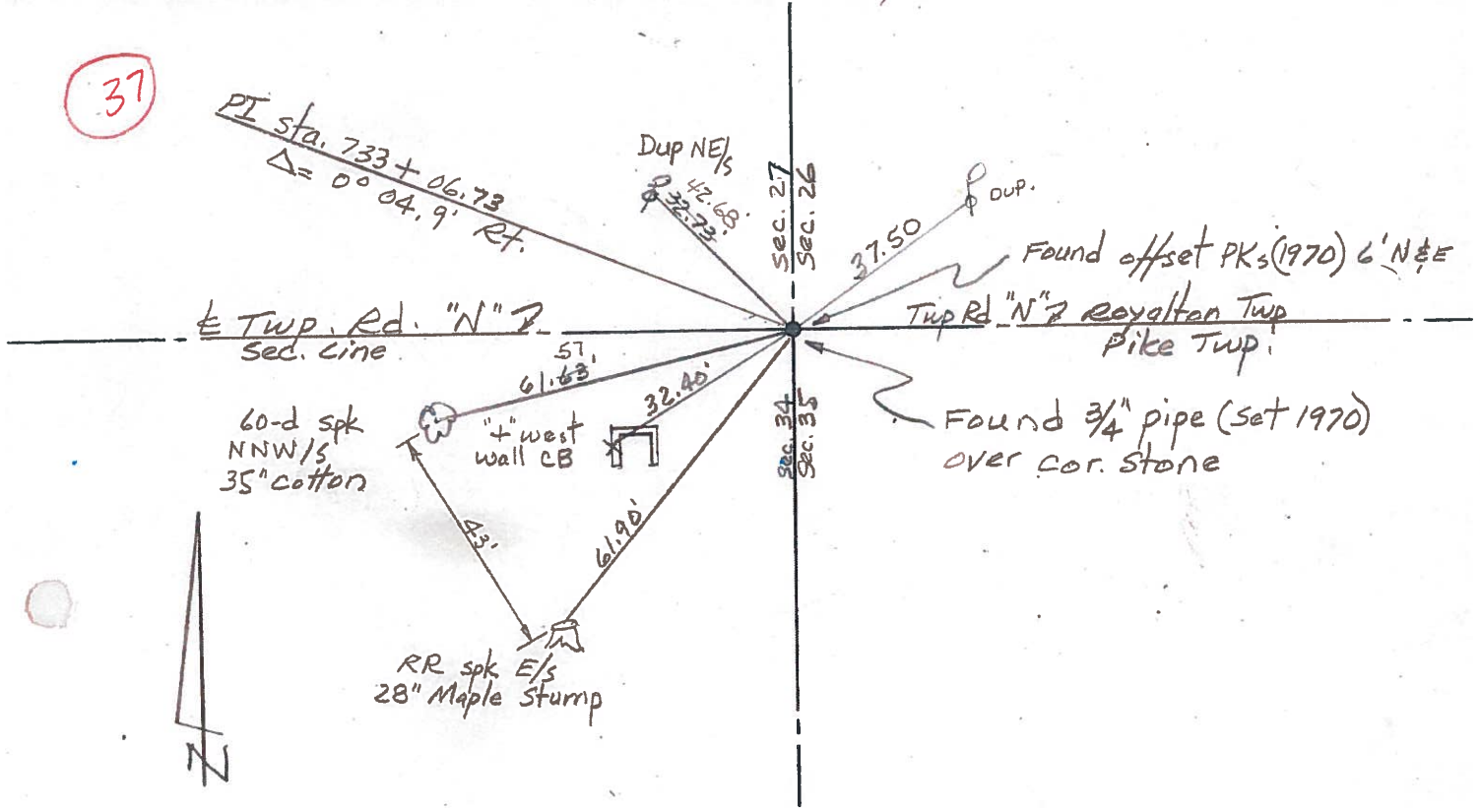
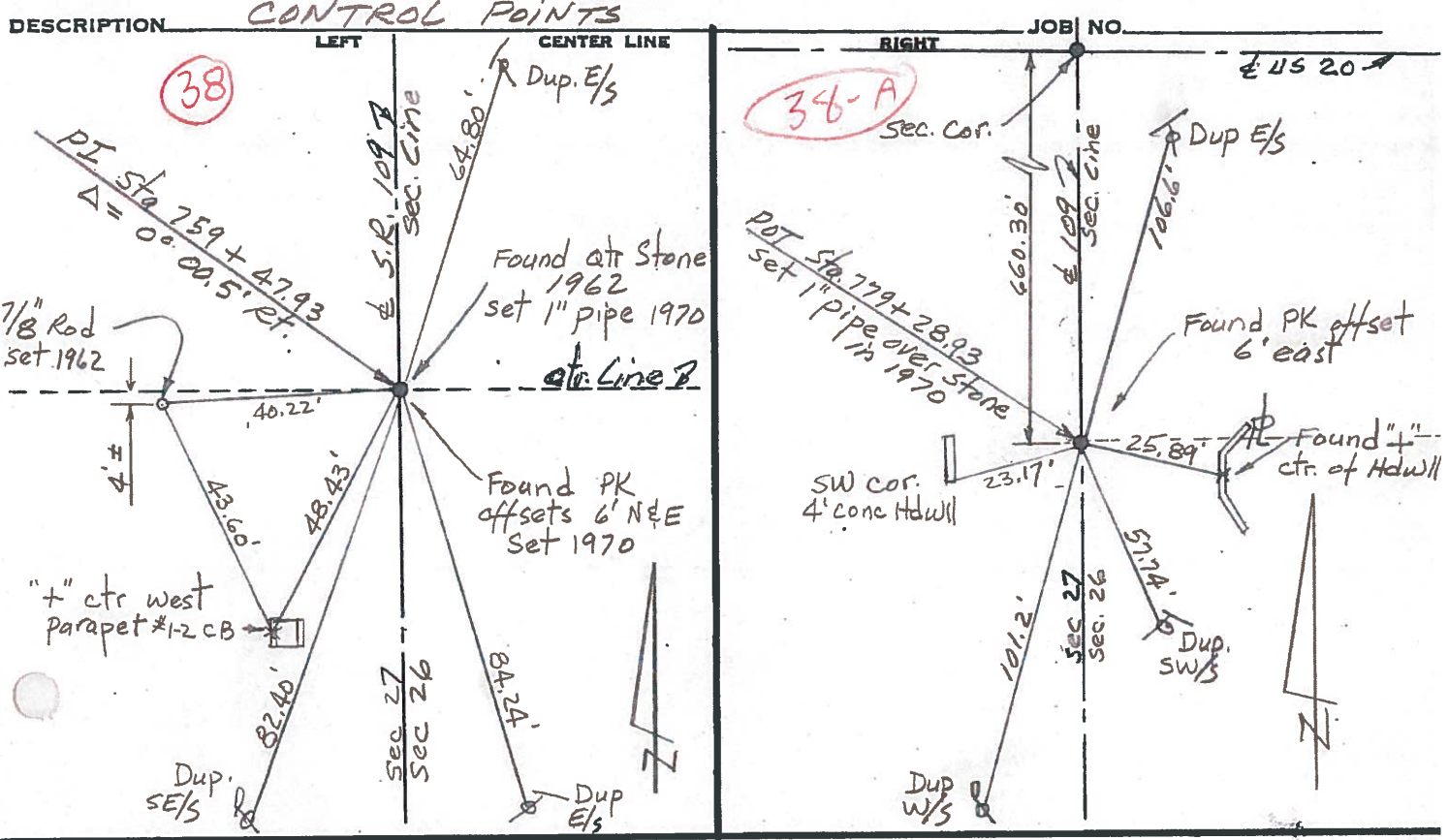



PERSONNEL TITLE PERSONNEL TITLE COUNTY Fulton DATE 1963  
Red Beach \_\_\_\_\_  
Armbruster \_\_\_\_\_ S. R. 109 WEATHER \_\_\_\_\_  
Knope \_\_\_\_\_  
Mahler \_\_\_\_\_ SEC. 14.89-18.02 TEMP. \_\_\_\_\_

DESCRIPTION ALIGNMENT & PROPERTY LINES JOB NO. \_\_\_\_\_  
 LEFT CENTER LINE RIGHT

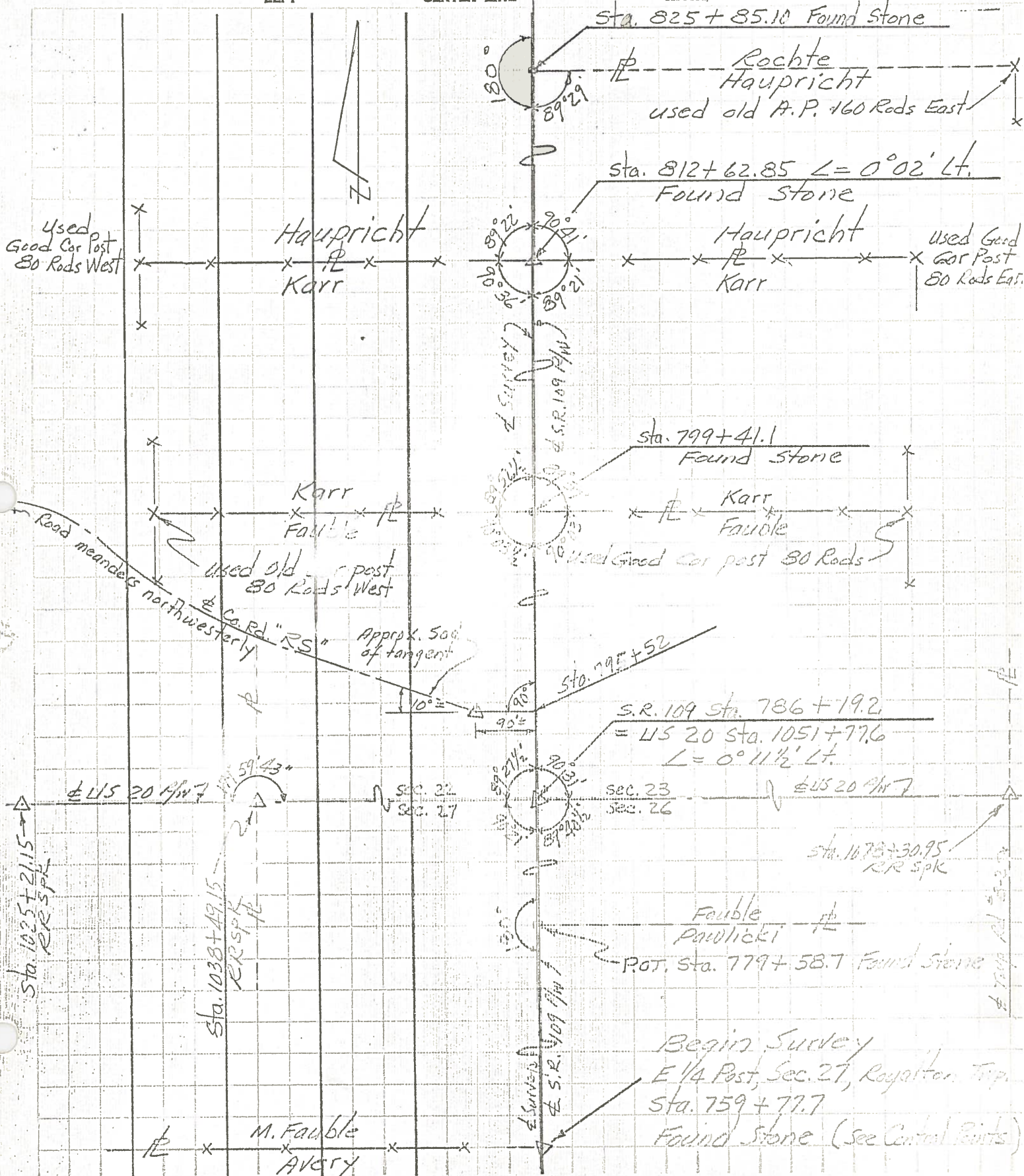

PERSONNEL TITLE PERSONNEL TITLE

Beach /  
Armbruster  
Knafe  
Mehler

COUNTY Fulton DATE Dec 1962

S. R. 109 WEATHER

SEC. 14.89-18.02 TEMP.

DESCRIPTION CONTROL POINTS JOB NO.  
LEFT CENTER LINE RIGHT

