

O.D.O.T. DISTRICT 2 SURVEY OFFICE (USE ONLY)

PERSONNEL	REFERENCE NO.	38 B	SHEET	34	OF	35
NOTES	HUSS	DATE	06-25-12	ROUTE	SR 109	
H.C.	HARBAUGH	WEATHER	CLEAR	COUNTY	FULTON	
R.C.	COUTCHER	TEMP.	80°	TOWNSHIP	ROYALTON	
				SECTION	22	
				T	9	S
				R	3	E

TYPE MONUMENT \_\_\_\_\_ MON BOX \_\_\_\_\_  
 ON SURFACE - BELOW \_\_\_\_\_ ON \_\_\_\_\_  
 LEFT -  $\phi$  PAV'T - RIGHT \_\_\_\_\_  
 \_\_\_\_\_ TO \_\_\_\_\_ EDGE PAVEMENT  
 S.L.M. 785+66.40

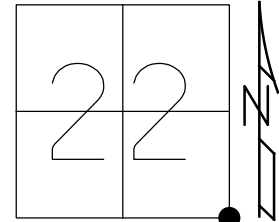

GRID: NORTHING: 733890.400 EASTING: 1548901.625

RECORD:  
 SET PK/W  
 TO SURFACE  
 08-06-87  
 SET PK/WASHER  
 06-21-01, BVDFD PK NAILS  
 05-12-08, DCH  
 COULD NOT OPEN,  
 SHOT TOP OF MON BOX  
 REF B38  
 6-25-12, SAH  
 FD MONBOX  
 COULD NOT OPEN  
 SHOT MIDDLE LID  
 REF B38  
 1-30-17, JFO

NOTE: REF 40 US 20  
 AN OLD STONE WAS  
 UNCOVERED BY THE CONTRACTOR  
 WHILE DIGGING A HOLE TO SET  
 A MON. BOX ON 07-10-01.  
 A MON. ASSEMBLY WAS SET  
 OVER STONE WITH SOME  
 MINOR ADJUSTMENT ON THE  
 LENGTH OF THE PIN.  
 THE STONE WAS FOUND APPROX.  
 24" DOWN WITH NO SIGNIFICANT  
 DIFFERENCE IN LOCATION FROM  
 PERPETUATED POINT.  
 07-24-00, SH

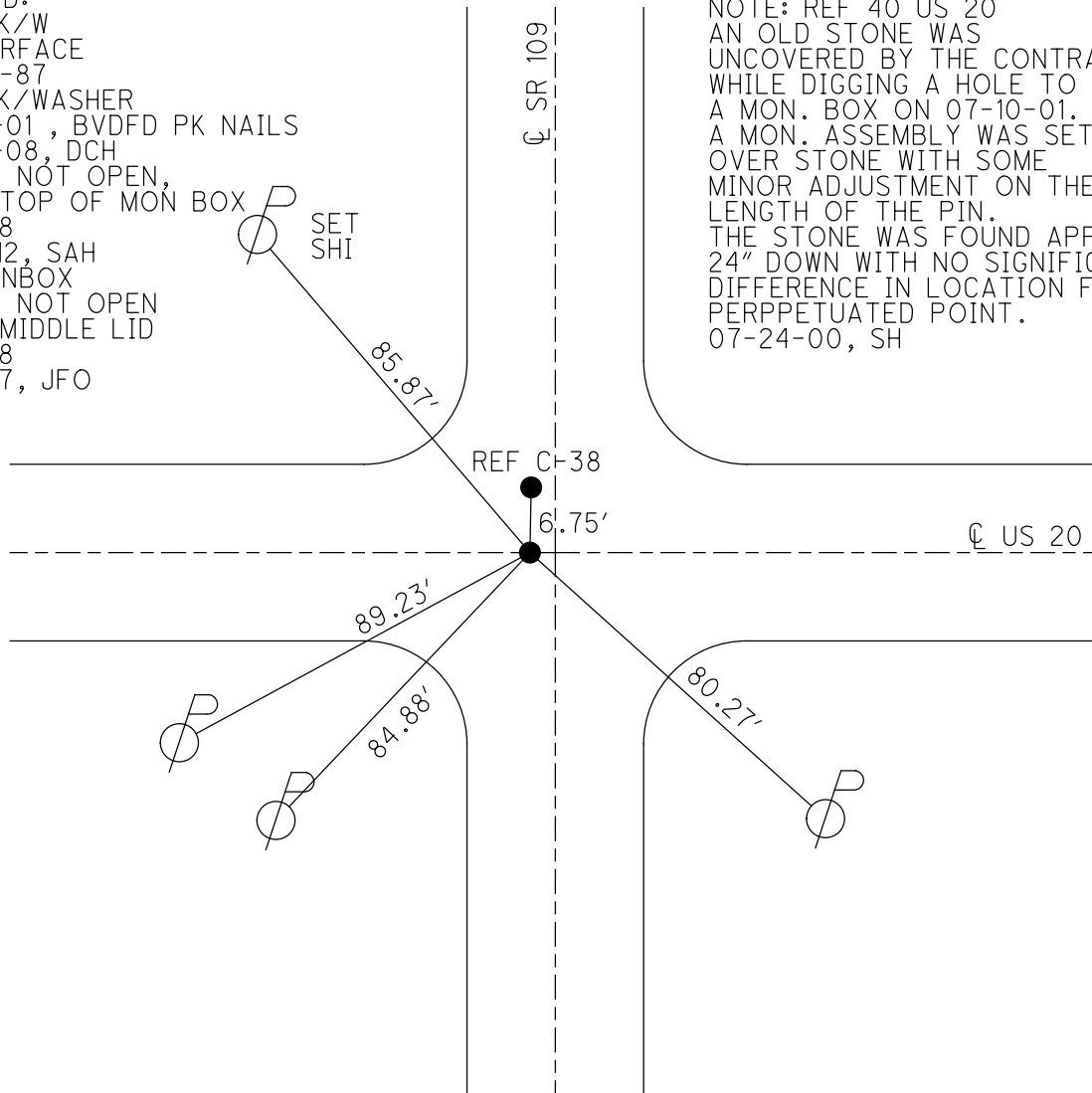

County FULTON S.R. 109

Date 5-26-81

Township ROYALTON

Weather PARTLY CLOUDY

Section 26

Temp. +70°

T9 N 3 R 3 E

Personnel Hoffman

HOUSEHOLDER

LOEHRKE

SLM = 14.89

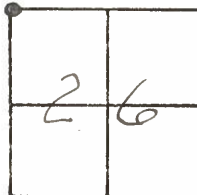

#38-B

Sta - 786+19

Fd. 2 P.K.'S @ SURFACE

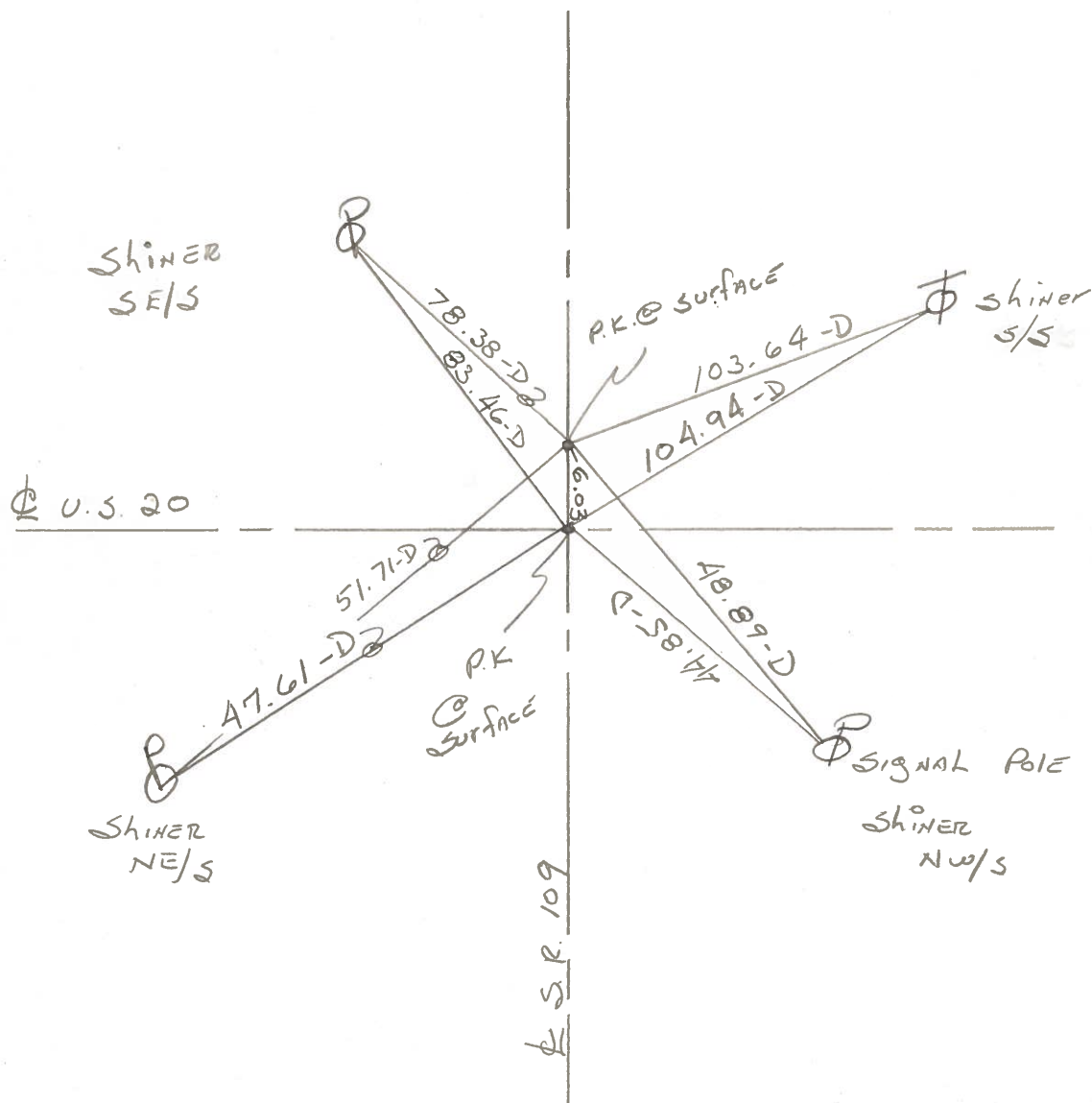

PERSONNEL TITLE PERSONNEL TITLE  
 Red Beach  
 Newcomb  
 Krape  
 Wise

COUNTY FULTON DATE Dec 1970  
 S. R. 109 WEATHER  
 SEC. Royalton Twp. TEMP.

DESCRIPTION CONTROL POINTS JOB NO.

NW Cor. of the S 1/2 of the NW 1/4 of the NW 1/4 Sec. 26, Royalton Twp.

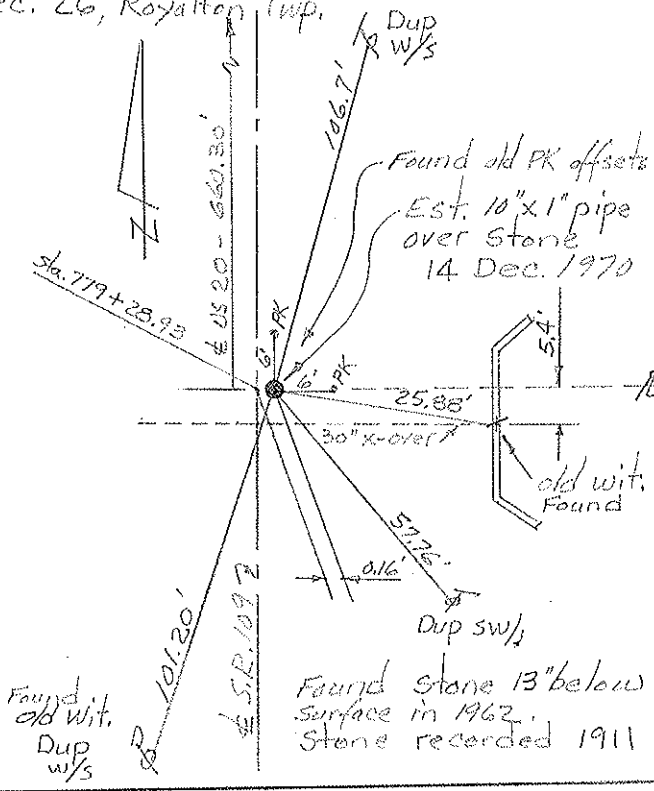

W. 1/4 Post, Sec 25 Royalton Twp, T-9-S  
 E. 1/4 Post, Sec. 26 " " "

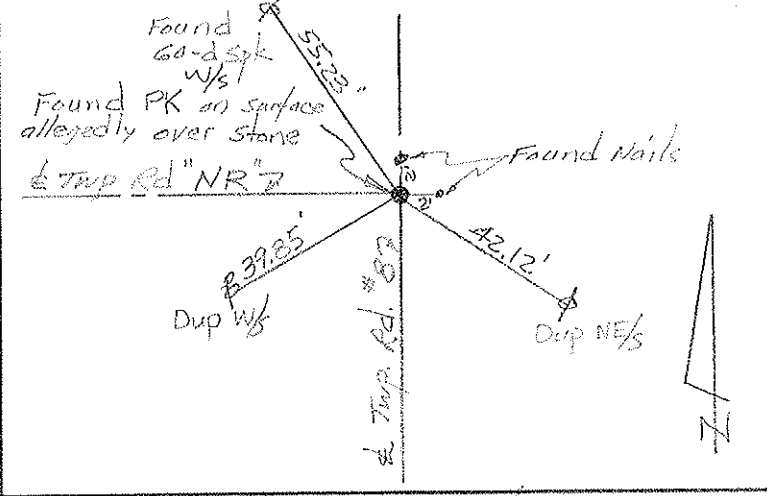

S 1/4 post, Sec. 23, Royalton Twp  
 N 1/4 post, Sec. 26 " "

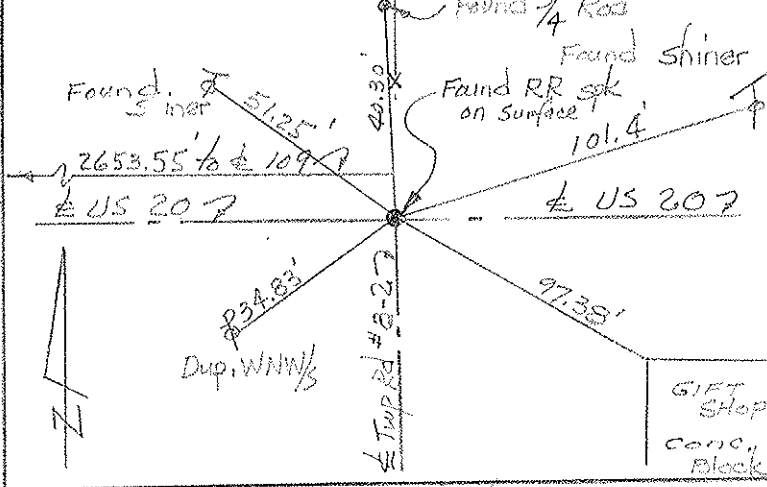

Cor. Sec. 22, 23, 26 & 27 Royalton Twp.

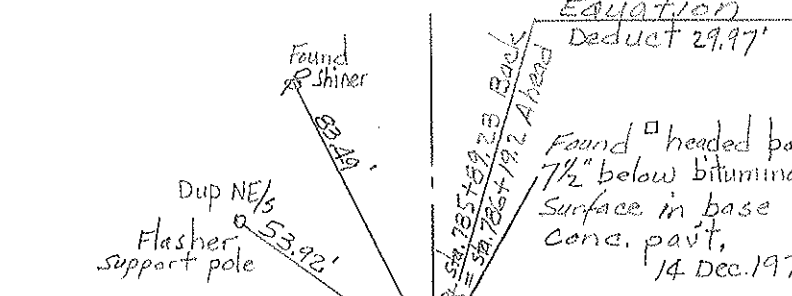

S 1/4 post, Sec. 22 Royalton Twp.  
 N 1/4 post, Sec. 27 " "

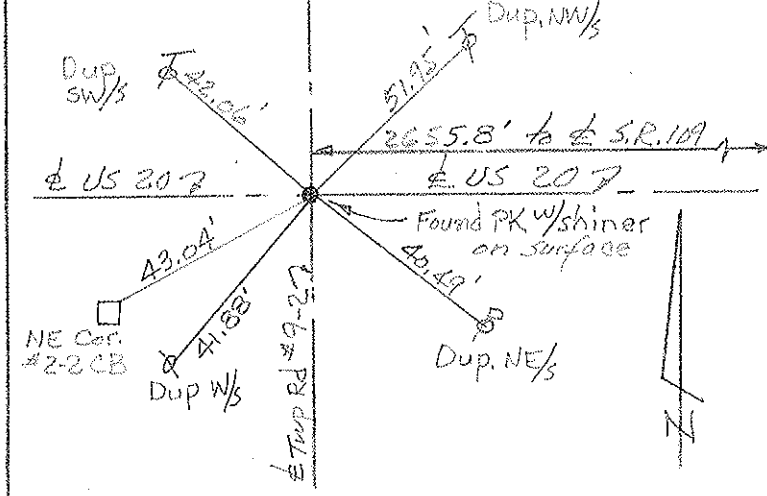

PERSONNEL	TITLE	PERSONNEL	TITLE	COUNTY	FULTON	DATE	Nov-Dec, 1970
Red Beach				S. R.	109	WEATHER	
Newcomb				SEC.	ROYALTON TWP	TEMP.	
Knape				DESCRIPTION	ALIGNMENT & CONTROLS	JOB NO.	
Wise							

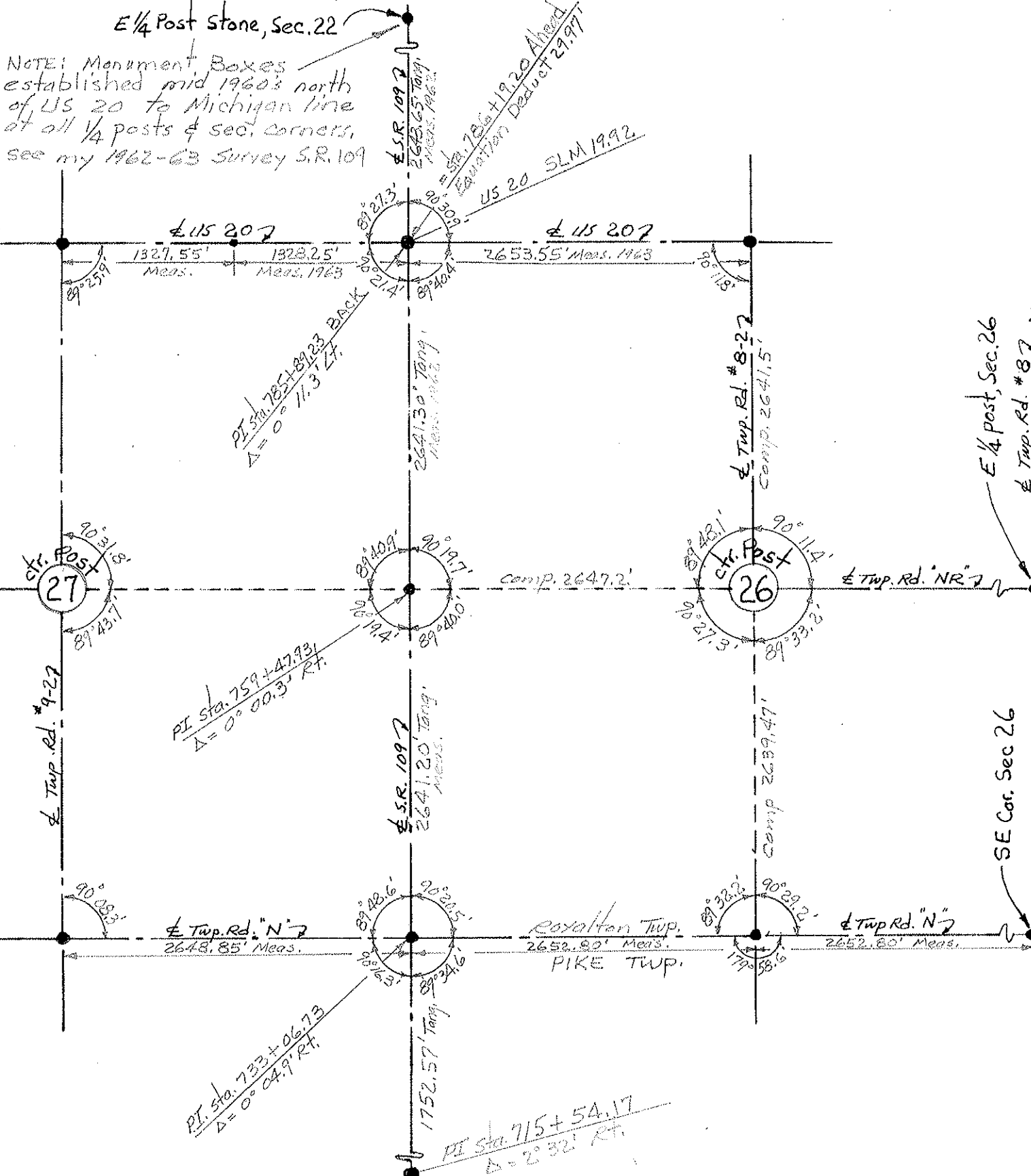

PERSONNEL	TITLE	PERSONNEL	TITLE	COUNTY	DATE
Besch				Fulton	1963
Arnsbruster				S. R. 109	WEATHER
Knape				SEC. 14.89-18.02	TEMP.
Mahler					

DESCRIPTION CONTROL POINTS JOB NO.

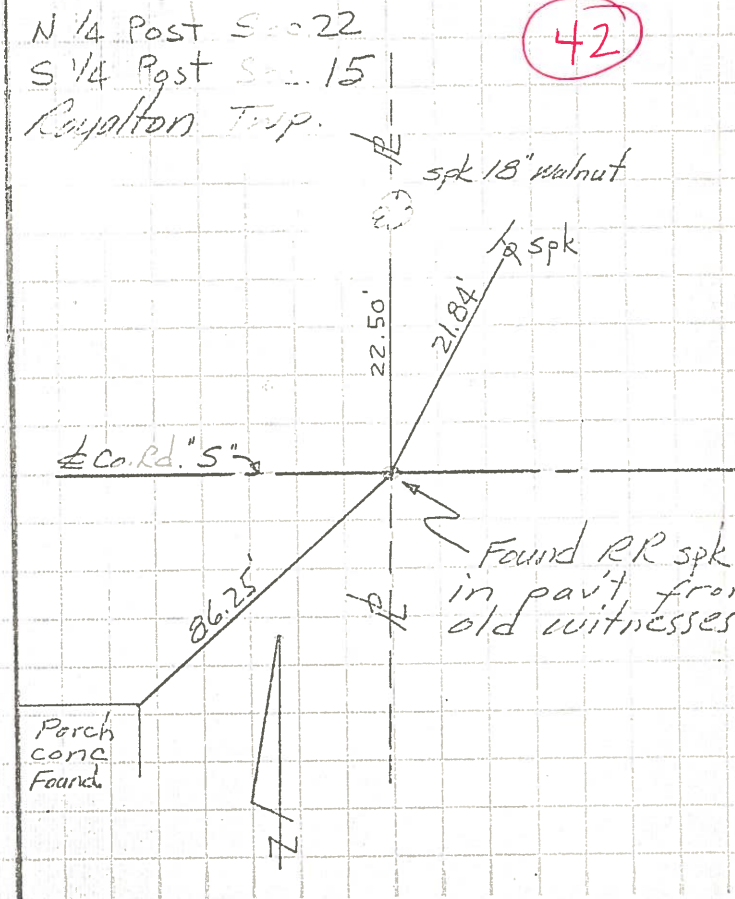
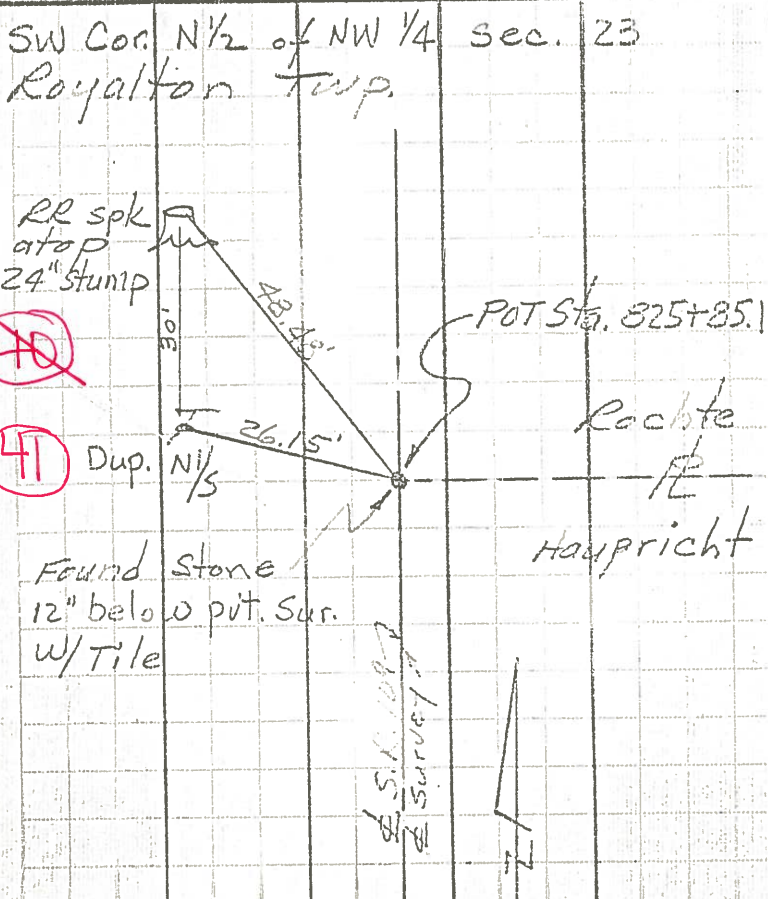
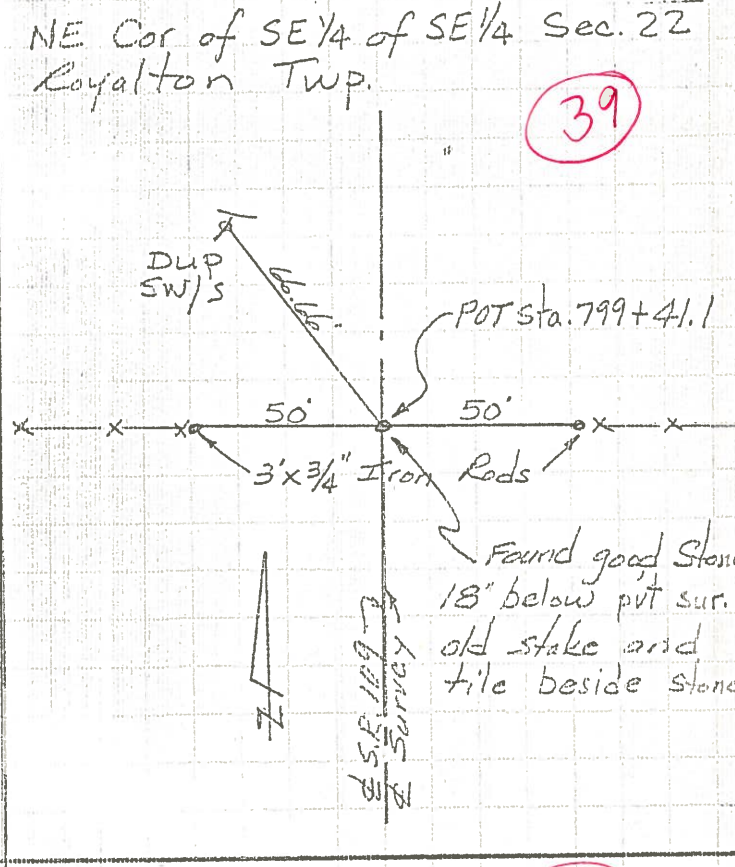
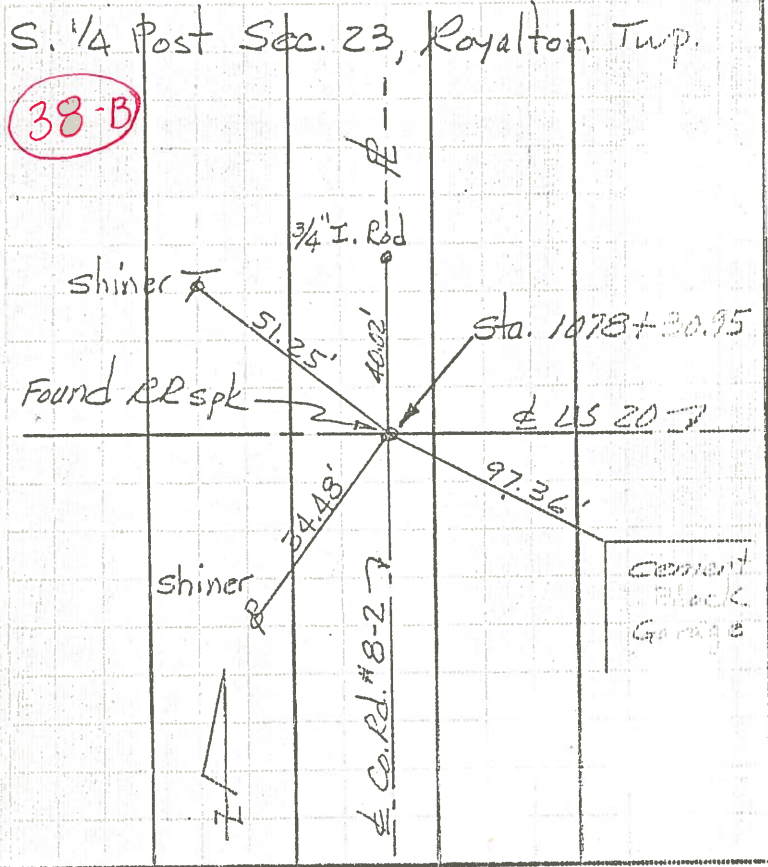



PERSONNEL	TITLE	PERSONNEL	TITLE	COUNTY	Fulton	DATE	1963
Red Beach				S. R.	109	WEATHER	
Armbruster				SEC.	14.89-18.02	TEMP.	
Knope							
Mahler							

DESCRIPTION ALIGNMENT & PROPERTY LINES JOB NO. \_\_\_\_\_

