

O.D.O.T. DISTRICT 2 SURVEY OFFICE (USE ONLY)

PERSONNEL _____ REFERENCE NO. 38 C SHEET 35 OF 35
 NOTES HUSS DATE 06-25-12 ROUTE SR 109
 H.C. HARBAUGH WEATHER CLEAR COUNTY FULTON
 R.C. COUTCHER TEMP. 80° TOWNSHIP ROYALTON
 _____ SECTION 22
 _____ T 9 S R 3 E

TYPE MONUMENT _____ PK/WASHER _____
 ON SURFACE - BELOW _____ ON _____
 LEFT - CL PAV'T - RIGHT _____
 _____ TO _____ EDGE PAVEMENT
 S.L.M. 785+73.15
 GRID: NORTHING: 733896.490 EASTING: 1548901.336

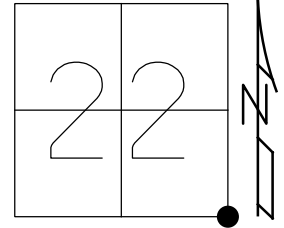

RECORD:
 SET PK/W
 TO SURFACE
 8-6-87
 SET PK/WASHER
 6-21-01, BVD
 FD PK NAILS
 5-12-08, DCH
 GPS REFC38
 6-25-12, SAH
 FD P.K./WASHER
 REFC38
 1-30-17, JFO

NOTE: REF 40A US 20

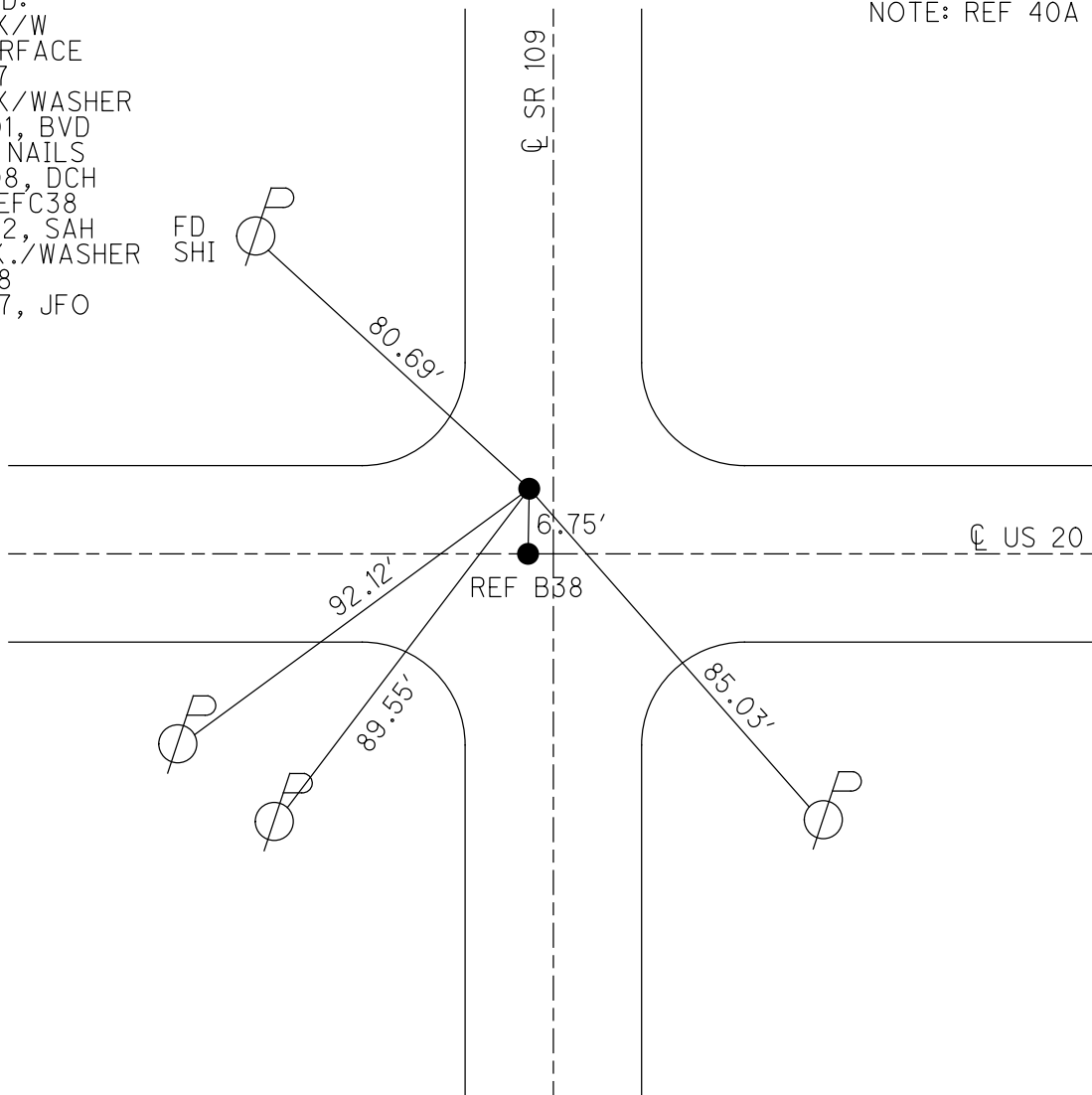

County FULTON S.R. 109

Date 5-26-81

Township ROYALTON

Weather PARTLY CLOUDY

Section 26

Temp. +70°

T9 N 5 R 3 E

Personnel Hoffman

HOUSEHOLDER

LOEHRKE

SLM = 14.89

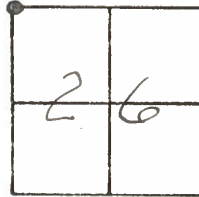

#38-B

Sta - 786+19

Fd. 2 P.K.'S @ SURFACE

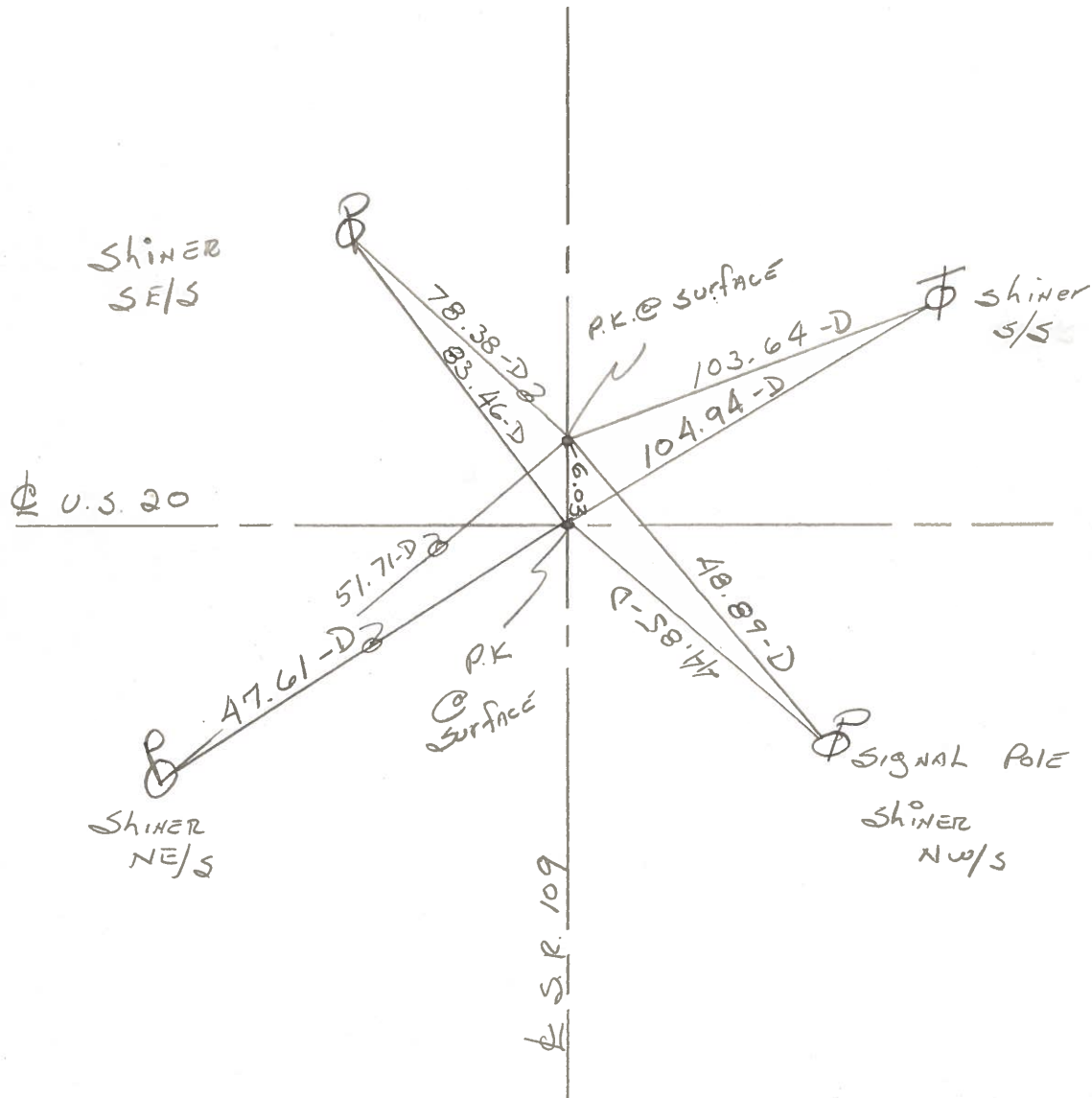

PERSONNEL TITLE PERSONNEL TITLE
 Red Beach
 Newcomb
 Krape
 Wise

COUNTY FULTON DATE Dec 1970
 S. R. 109 WEATHER
 SEC. Royalton Twp. TEMP.

DESCRIPTION CONTROL POINTS JOB NO.

NW Cor. of the S 1/2 of the NW 1/4 of the NW 1/4 Sec. 26, Royalton Twp.

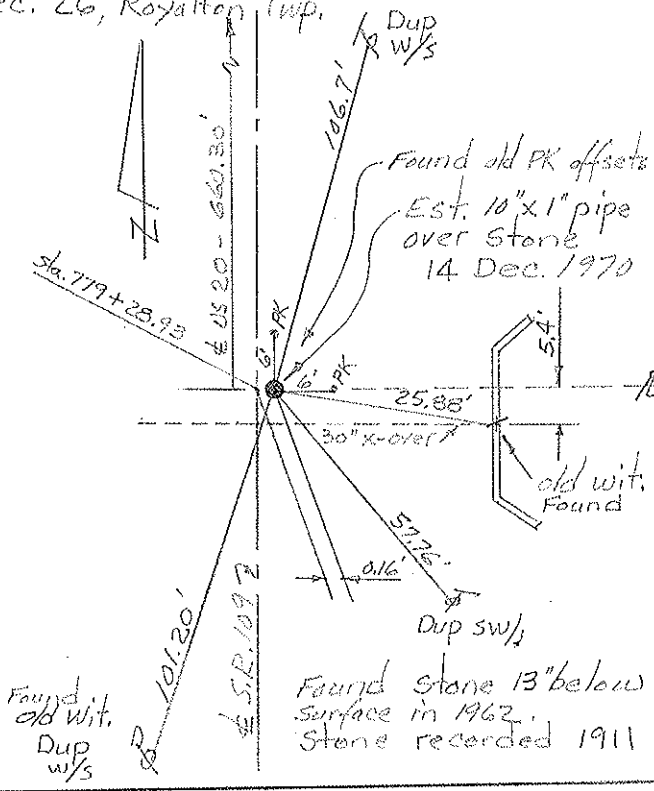

W. 1/4 Post, Sec 25 Royalton Twp, T-9-S
 E. 1/4 Post, Sec. 26 " " "

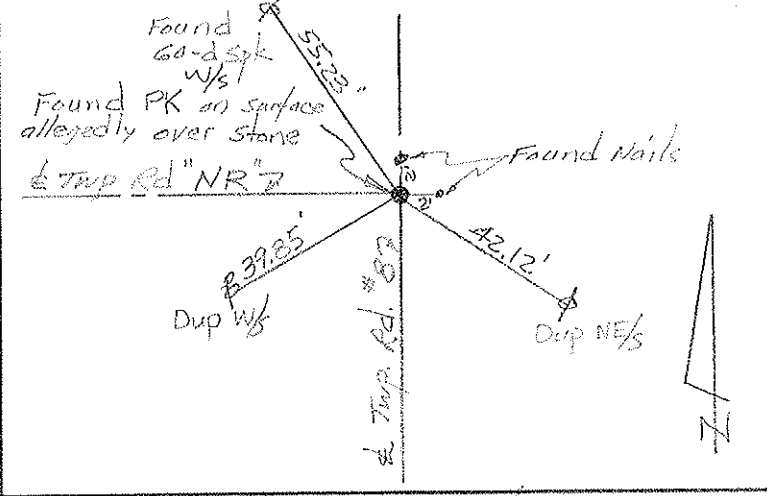

S 1/4 post, Sec. 23, Royalton Twp
 N 1/4 post, Sec. 26 " "

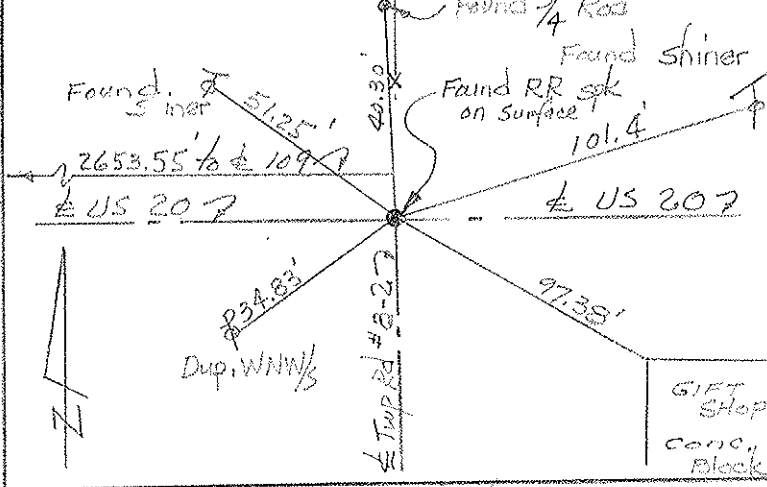

Cor. Sec. 22, 23, 26 & 27 Royalton Twp.

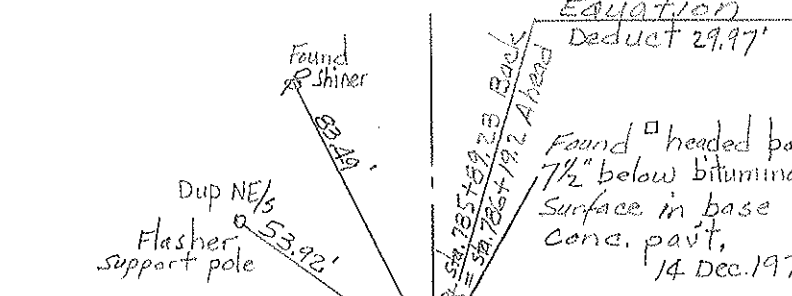

S 1/4 post, Sec. 22 Royalton Twp.
 N 1/4 post, Sec. 27 " "

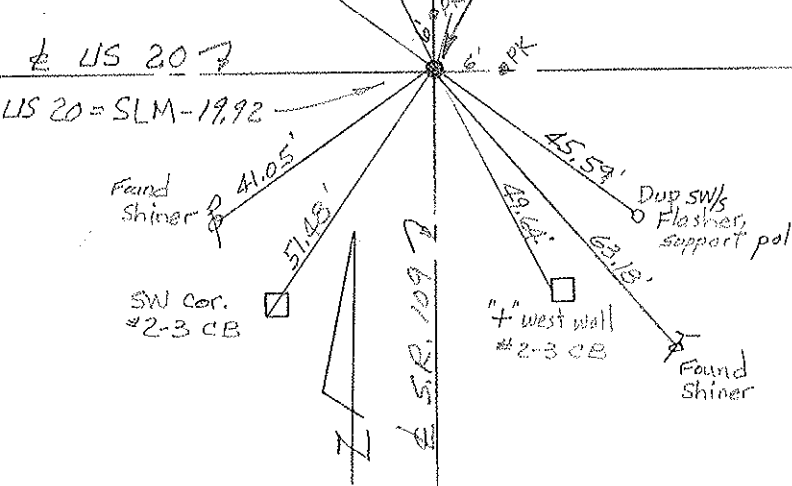
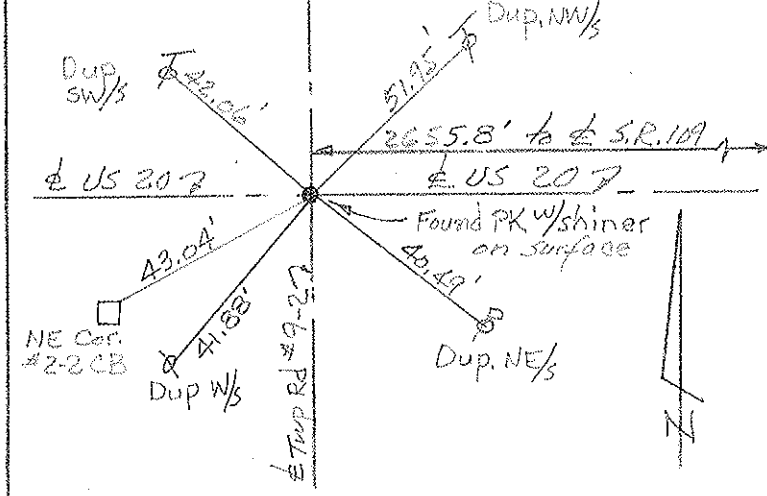

PERSONNEL	TITLE	PERSONNEL	TITLE	COUNTY	FULTON	DATE	Nov-Dec. 1970
Red Beach				S. R.	109	WEATHER	
Newcomb				SEC.	ROYALTON TWP	TEMP.	
Knape				DESCRIPTION	ALIGNMENT & CONTROLS	JOB NO.	
Wise							

NOTE: Monument Boxes established mid 1960's north of US 20 to Michigan line at all 1/4 posts & sec. corners, see my 1962-63 Survey S.R. 109

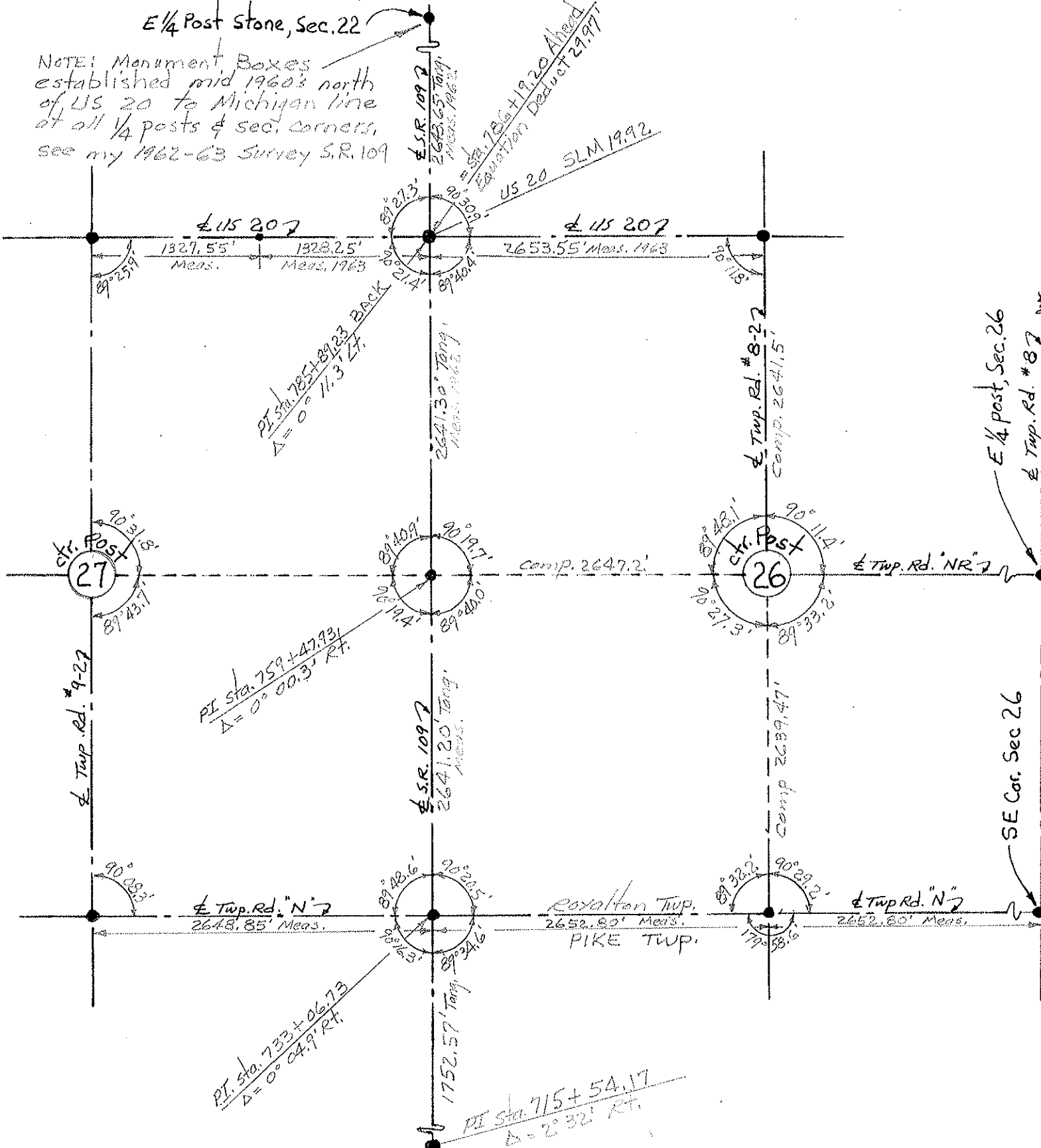

PERSONNEL TITLE PERSONNEL TITLE

COUNTY Fulton DATE 1963

Beach
Armbruster
Knappe
Mahler

S. R. 109 WEATHER _____
SEC. 14.89-18.02 TEMP. _____

DESCRIPTION CONTROL POINTS JOB NO. _____

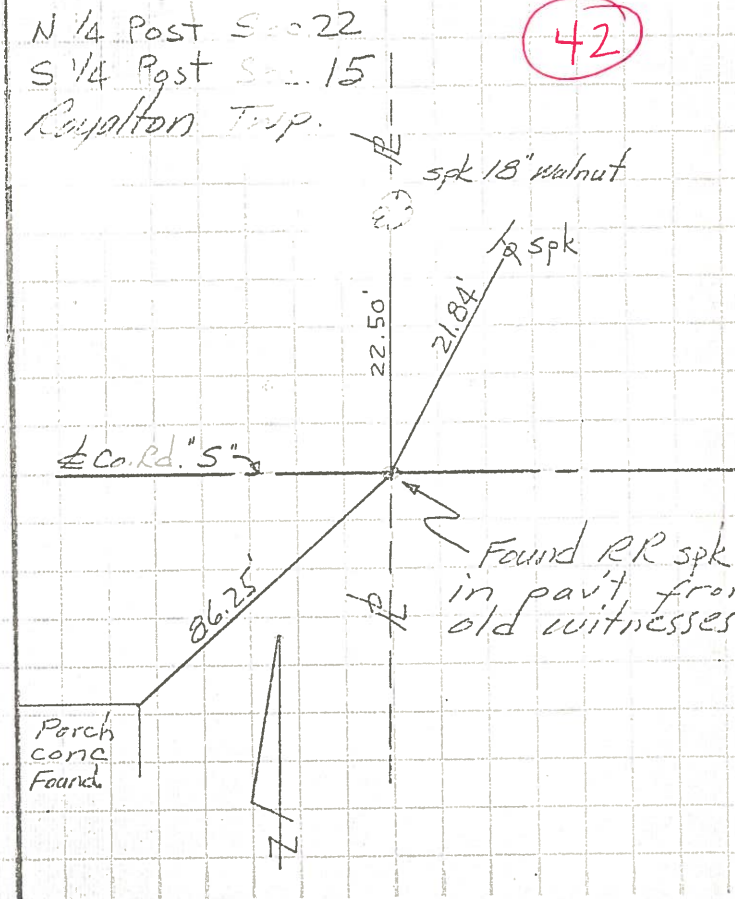
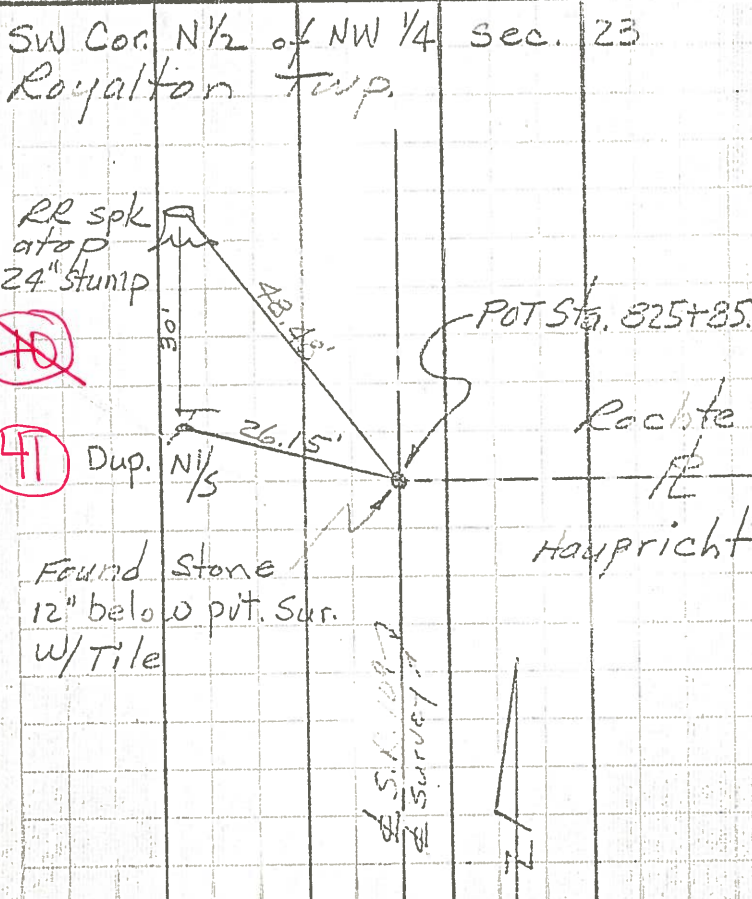
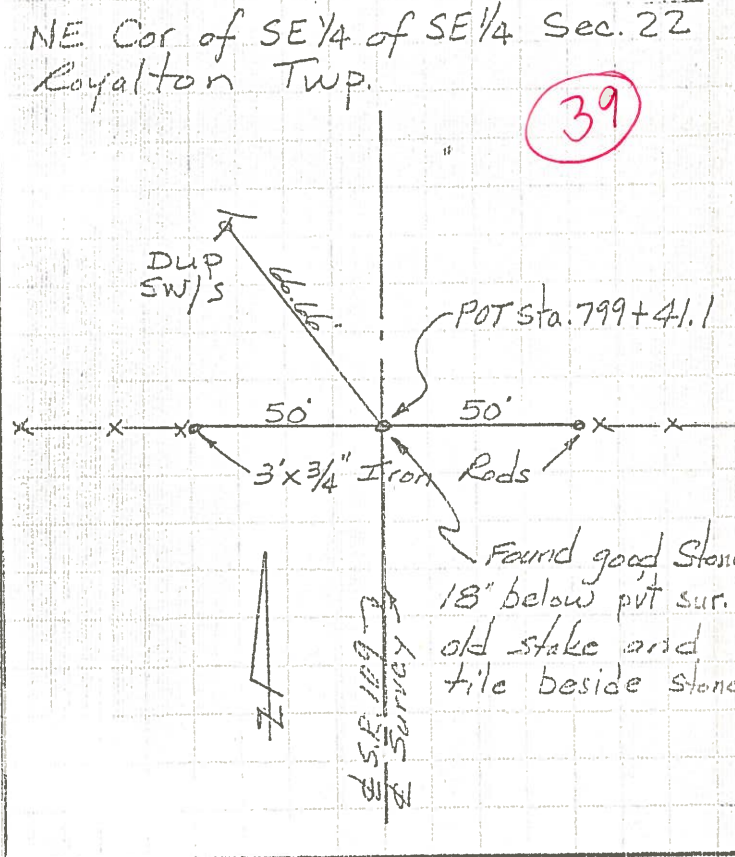
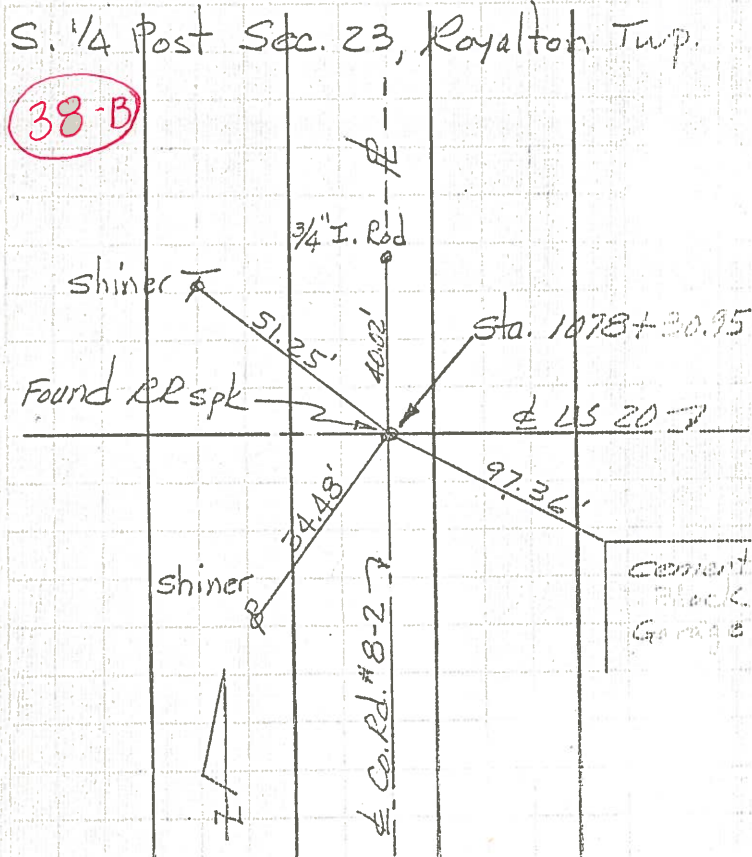

PERSONNEL TITLE PERSONNEL TITLE COUNTY Fulton DATE 1963
Red Beach _____
Armbruster _____ S. R. 109 WEATHER _____
Knope _____
Mahler _____ SEC. 14.89-18.02 TEMP. _____

DESCRIPTION ALIGNMENT & PROPERTY LINES JOB NO. _____
LEFT CENTER LINE RIGHT

