

O.D.O.T. DISTRICT 2 SURVEY OFFICE (USE ONLY)

PERSONNEL _____ REFERENCE NO. 41 SHEET 3 OF 9
 NOTES SEAMAN DATE 5/10/18 ROUTE SR 109
 H.C. O'DONNELL WEATHER PT. CLOUDY COUNTY FULTON
 R.C. LEU TEMP. 65° TOWNSHIP ROYALTON
 DWG BY MILLER PID 102802 SECTION 23
 T 9 S R 3 E

TYPE MONUMENT MONBOX W/ STONE

~~ON SURFACE~~ - BELOW 1.5'

OFFSET 9.8 TO RT EDGE PAVEMENT ON LT : RT

STATION: 825+31.96

HORZ.DATUM: NAD83(2011) GEOID: 2012A

GRID: NORTHING: 737855.728 EASTING: 1548864.666

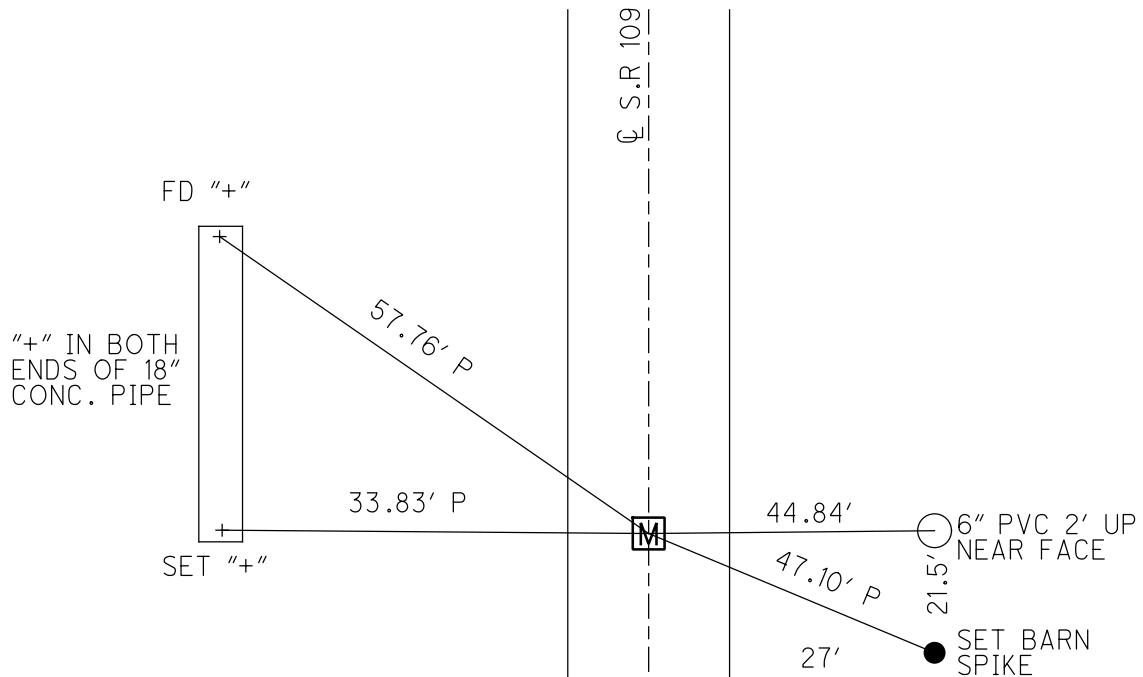
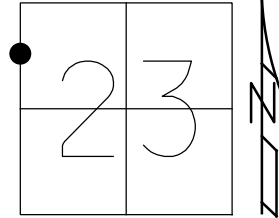

RECORD:
 3/4 MILE NORTH OF US 20
 FD MONBOX W/ STONE 1.5' DOWN
 REF 41 (SHOT HIGH POINT)
 8-8-18, JFO

O.D.O.T. DISTRICT 2 SURVEY OFFICE

PERSONNEL _____

REFERENCE NO. 41

SHEET 4 OF 10

NOTES LOEHRKE

H.C. ROMETO

R.C. CANTERBURY

CORDS

DATE 7-15-93

WEATHER pt Cloudy

TEMP. 100

ROUTE S.R. 109

COUNTY Fulton

TOWNSHIP Royalton

SECTION 23

T. 9 S. R. 3 E.

TYPE MONUMENT Mon. Box

ON SURFACE - ~~BELOW~~ Yes

~~LEFT - C~~ PAV'T. - RIGHT Yes

9.8 TO RT EDGE PAVEMENT

S.L.M. 825 +25

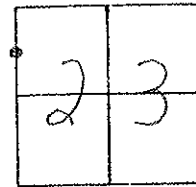

3/4 mile N. of U.S. 20

4" Cut
Both ends of
18" CONC PIPE

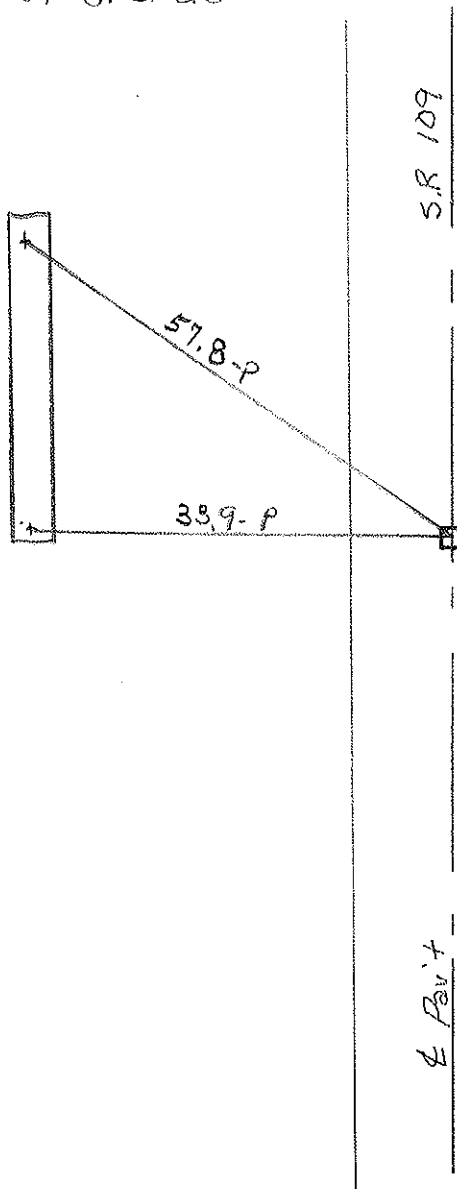

County FULTON S.R. 109

Township ROYALTON

Section 23

T9S R3E

Personnel Hoffman

Householder

Loehrke

41

Date 5-26-81

Weather PARTLY CLOUDY

Temp. +70°

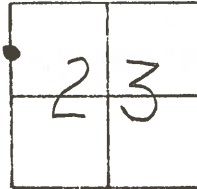

3/4 mile N. of U.S. 20

Fd. METAL MON. BOX @
CTR. of PAVT.

ESTABLISHED/CUT "T" FROM
4 REFERENCE NAILS.

DID NOT OPEN BOX

18"
CONC.
DRIVE
PIPE
CUT "T"
@ N & S
ENDS.

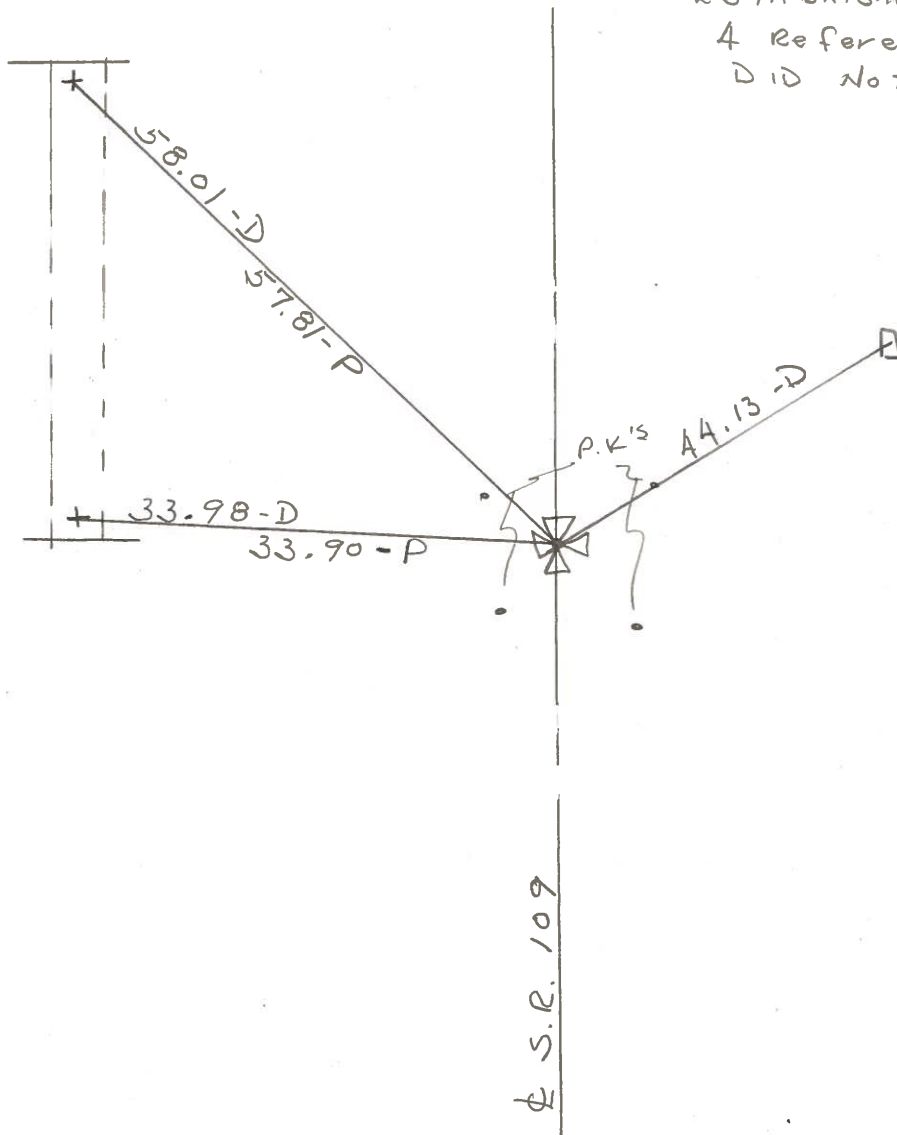

SET TACKED
2x2 HUB
FLUSH/GROUND

S.R. 109

PERSONNEL	TITLE	PERSONNEL	TITLE
Tomsic		Boyle	
Neuser			
Granata			
Wani			

COUNTY Fulton DATE JULY 23, 1973
 S. R. 109 WEATHER _____
 SEC. Royalton TWP TEMP. _____

DESCRIPTION	LEFT	CENTER LINE	RIGHT	JOB NO.
-------------	------	-------------	-------	---------

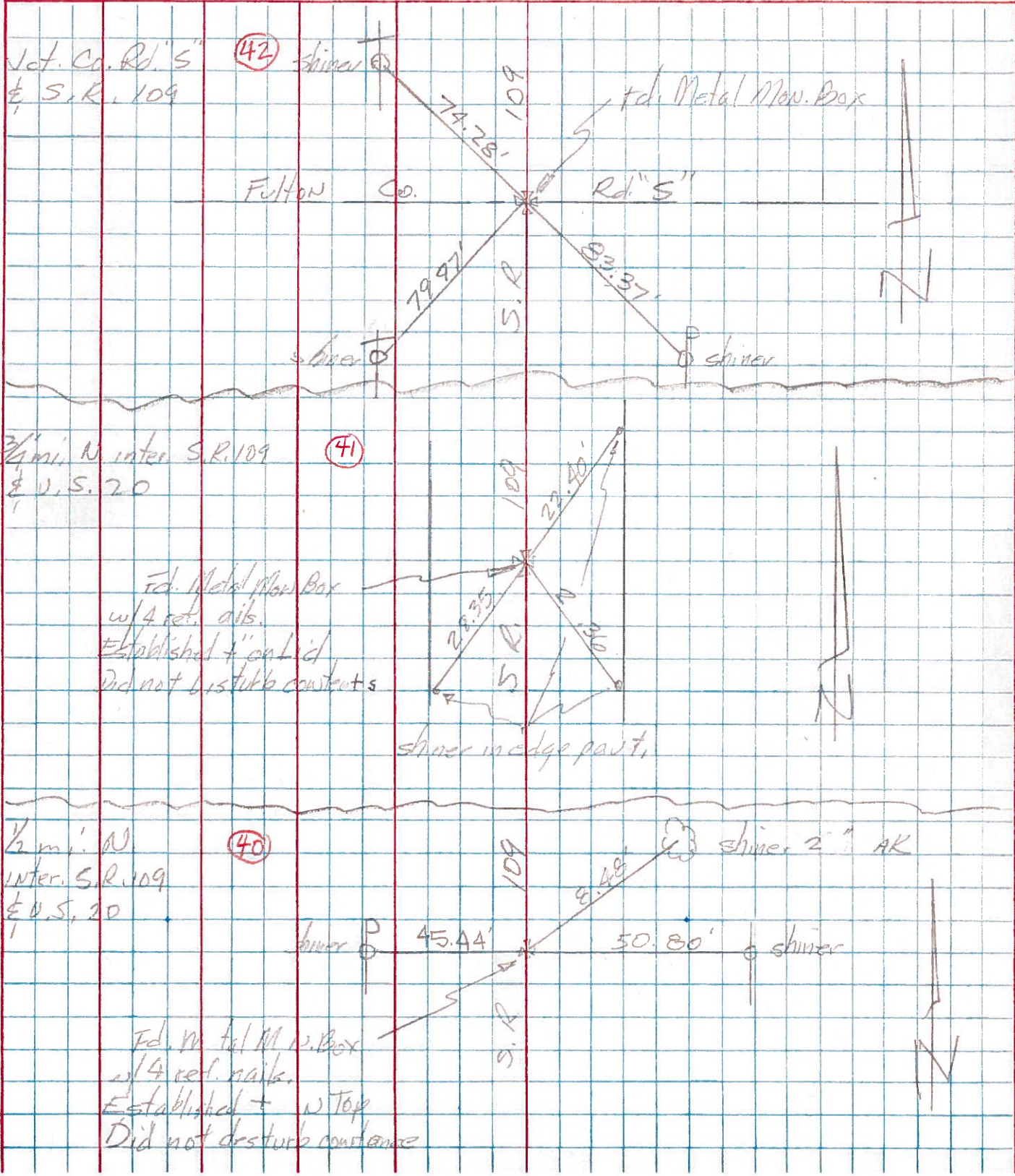

PERSONNEL	TITLE	PERSONNEL	TITLE	COUNTY	DATE
<u>Borch</u>				<u>Fulton</u>	<u>1963</u>
<u>Ambauster</u>				S. R. <u>109</u>	WEATHER
<u>Koeppe</u>				SEC. <u>14.89-18.02</u>	TEMP.
<u>Mahler</u>					

DESCRIPTION CONTROL POINTS JOB NO. _____

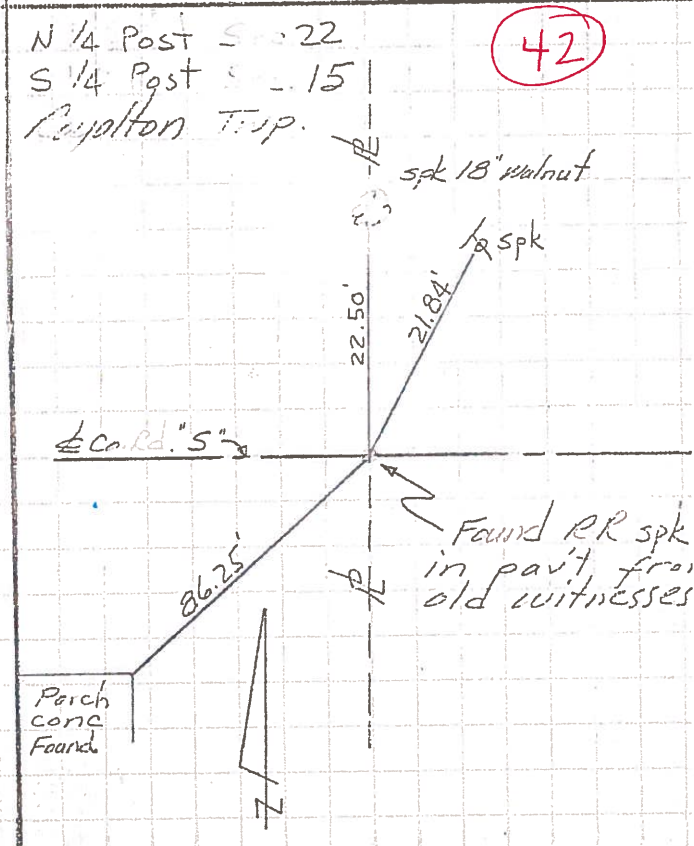
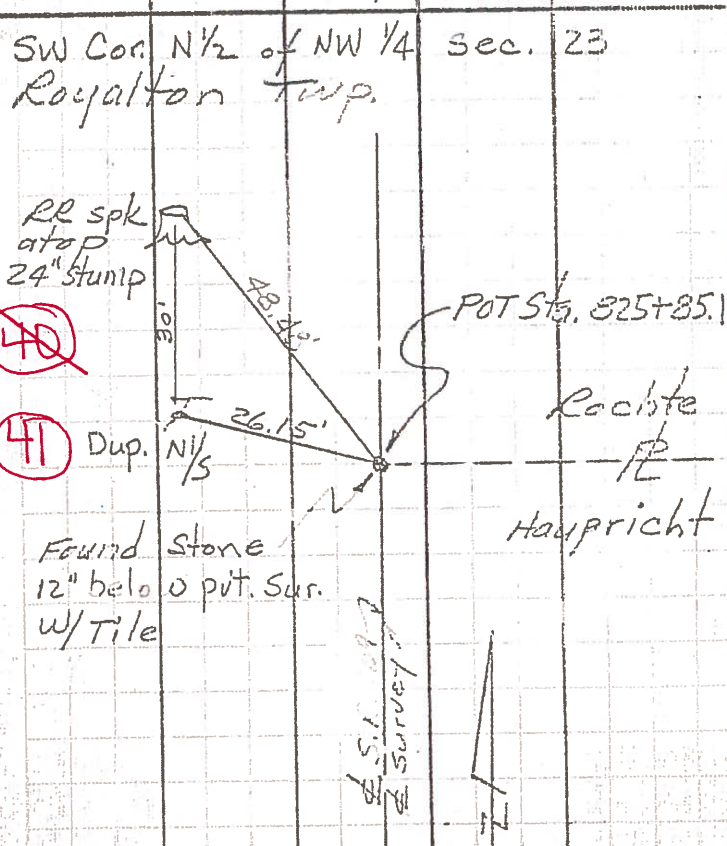
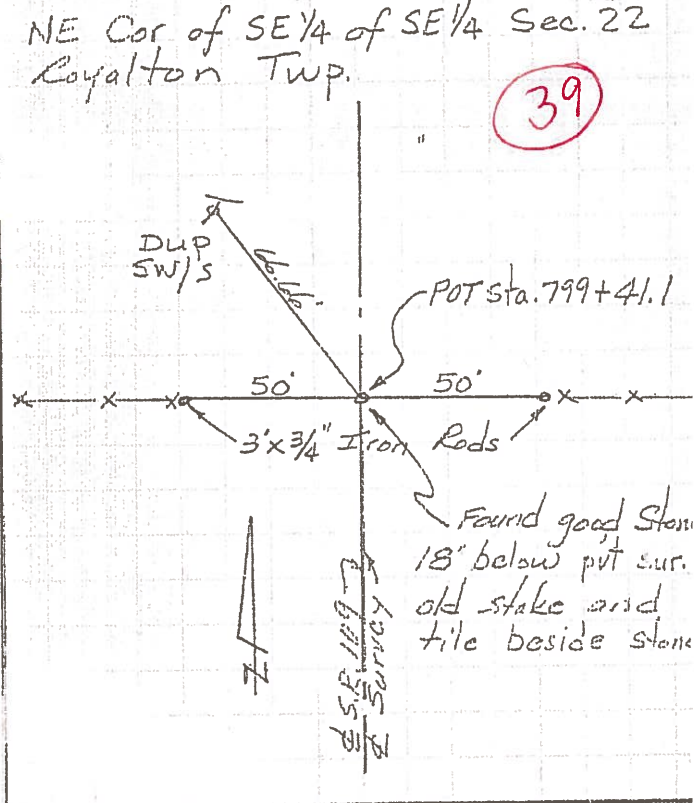
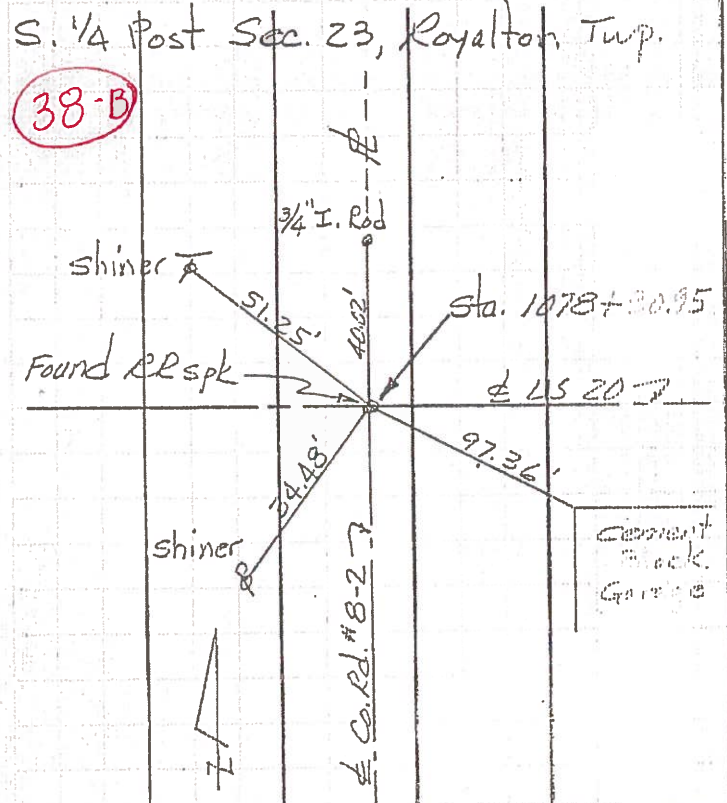

PERSONNEL	TITLE	PERSONNEL	TITLE	COUNTY	DATE
Red Beach				Fulton	1963
Armbruster				S. R.	109
Knope				WEATHER	
Mahler				SEC.	14.89-18.02
TEMP.					
DESCRIPTION	ALIGNMENT & PROPERTY LINES			JOB NO.	
	LEFT	CENTER LINE	RIGHT		

