

O.D.O.T. DISTRICT 2 SURVEY OFFICE (USE ONLY)

PERSONNEL _____ REFERENCE NO. 43 SHEET 5 OF 9
 NOTES RHOADES DATE 8/8/18 ROUTE SR 109
 H.C. O'DONNELL WEATHER CLOUDY COUNTY FULTON
 R.C. TRENKA TEMP. 62° TOWNSHIP ROYALTON
 COROES SECTION 14
 DWG BY MILLER PID 102802 T 9 S R 3 E

TYPE MONUMENT MONBOX 3/4" IPIN

ON SURFACE - BELOW _____
 OFFSET \odot PAVEMENT ON LT : RT

10.5' TO RT EDGE PAVEMENT

STATION: 864+96.86

HORIZ.DATUM: NAD83(2011) GEOID: 2012A

GRID: NORTHING: 741820.360 EASTING: 1548841.725

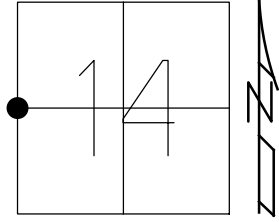

RECORD:
 1/2 MILE N. CO.
 RD. "S"
 OPENED MONBOX
 FD 5/8" IPIN
 REF43
 5-2-18, JFO
 SHOT STONE HIGH POINT
 36" DOWN
 NEWREF43
 6-19-18, JFO
 SET 3/4" IPIN I MON BOX
 8-8-18, JFO

SET BARN SPIKE

47.06'

SET BARN SPIKE

37.21' P

S.R. 109

30.67'

69.43' P



CUT "X" ON CBS

SET BARN SPIKE

O.D.O.T. DISTRICT 2 SURVEY OFFICE

PERSONNEL _____

REFERENCE NO. 43

SHEET 6 OF 10

NOTES LOENRKG

H.C. ROMETO

R.C. CANTERBURY

CORDES

DATE 7-15-93

WEATHER Pt Cloudy

TEMP. +80

ROUTE S.B. 109

COUNTY Fulton

TOWNSHIP Royalton

SECTION 14

T 9 S R 3 E

TYPE MONUMENT Man. Box

ON SURFACE - BELOW Yes

LEFT - C. PAV'T. - RIGHT Yes

105 TO RT EDGE PAVEMENT

S.L.M. 864794

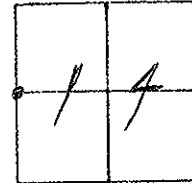

1/2 mile N. of Co. Rd. "5"

TACKED
Hub



49.3



2 Pav't S.B. 109

37.2-P

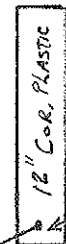

12" COR. PLASTIC

NAIL/STI

43.8



STI

County FULTON S.R. 109

Township ROYALTON

Section 14

T9 R3E

Personnel HOFFMAN

HOUSEHOLDER

LOHRKE

43

Date 5-26-81

Weather PARTLY CLOUDY

Temp. +70°

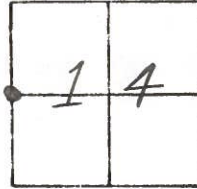

1/2 mile N. of County Rd. "5"

Fd. METAL mod. BOX
CTR of PAVT.

SHINER
E/S

175.33-D

NOTE:

COULD NOT OPEN BOX
ESTABLISHED POINT ON
TOP USING 3 REF. NAILS
& 1 HOLE

PK'S

43.73-D

SHINER
W/S

HOLE

154.02-D

160.08-D

S.R. 109

NE
CORNER
BLOCK
FOUNDATION

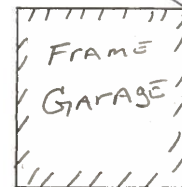

SHINER
E/S



PERSONNEL	TITLE	PERSONNEL	TITLE	COUNTY	DATE
Beach				Fulton	Dec. 1963
Armbruster				S. R. 109	WEATHER
Knape				SEC. 14.89-18.02	TEMP.
Mahler					

DESCRIPTION	CONTROL POINTS	JOB NO.
	LEFT CENTER LINE RIGHT	

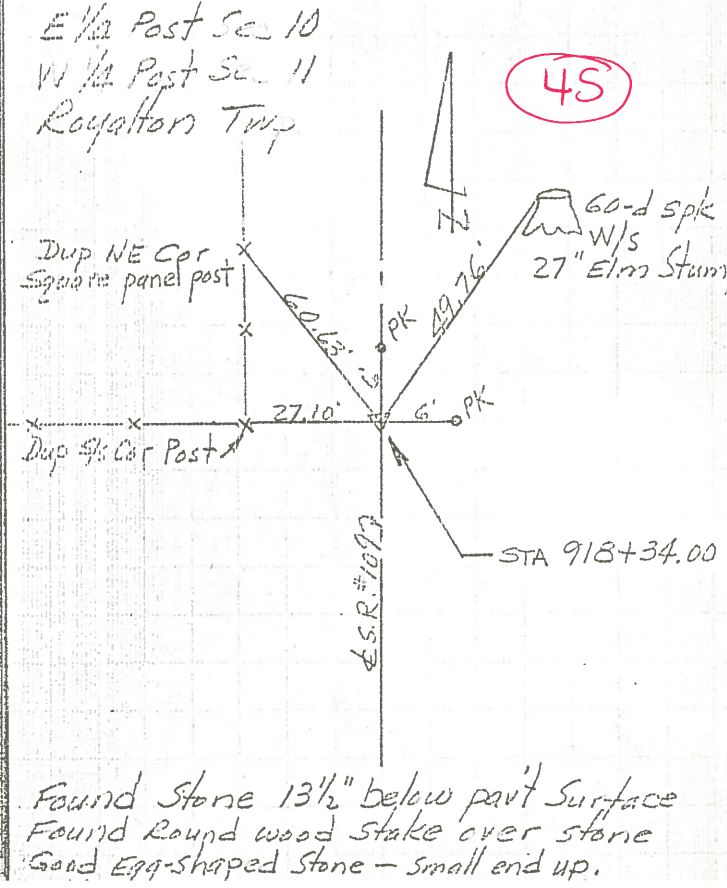
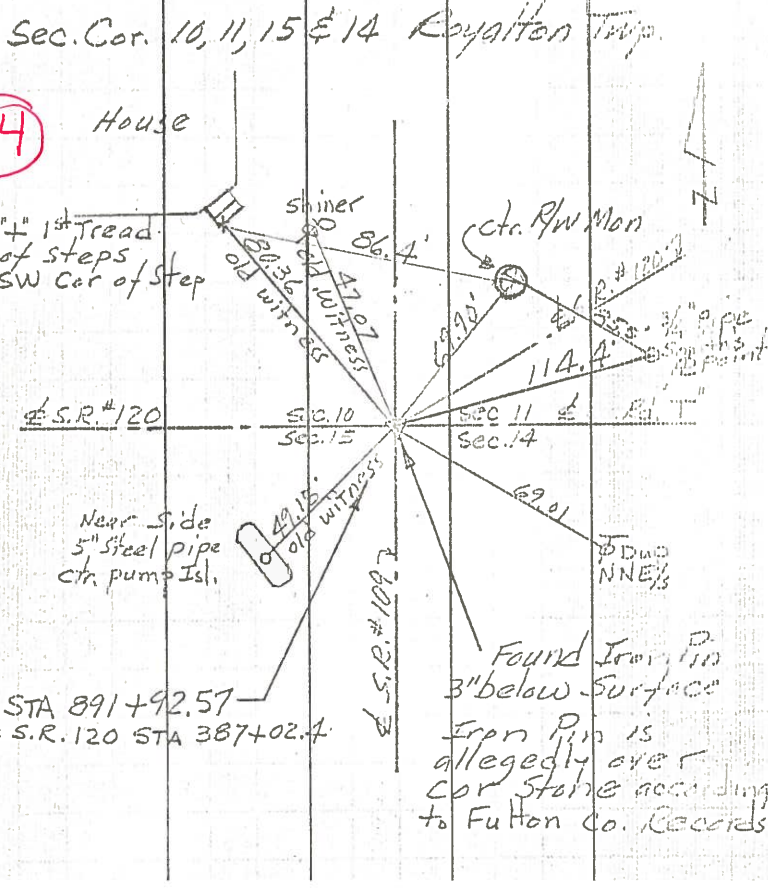
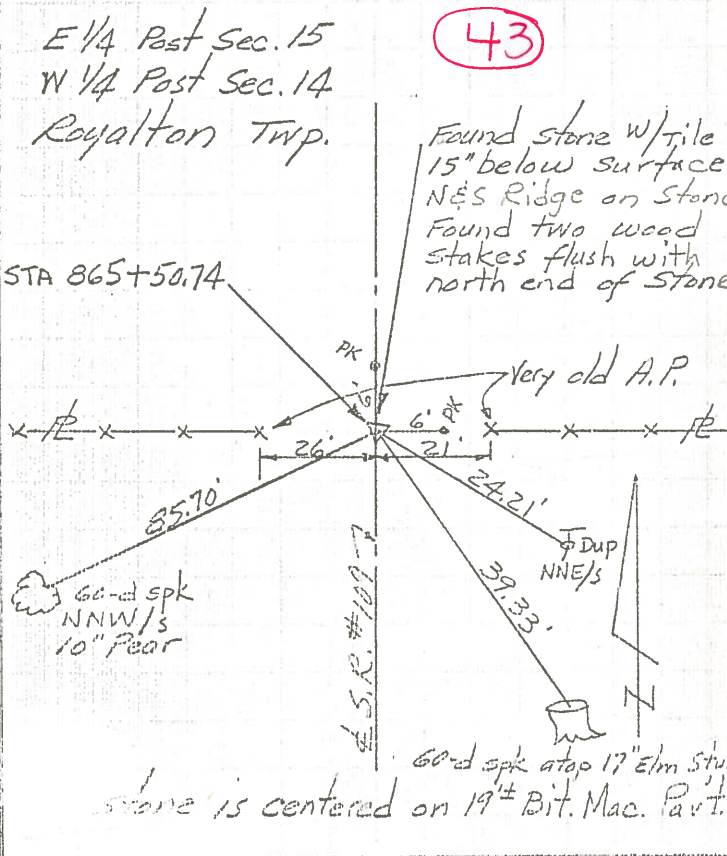
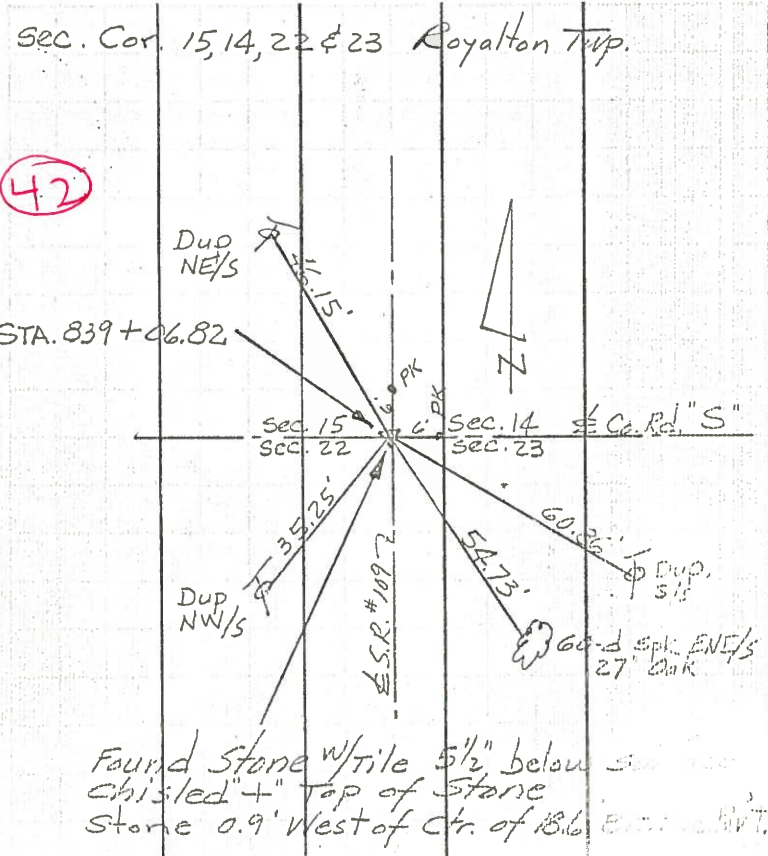

PERSONNEL	TITLE	PERSONNEL	TITLE	COUNTY	DATE	S. R.	WEATHER
Tomsic		Boyle		F	July 23, 1973		
Neuser							
Granata							
Vanyo							

DESCRIPTION	LEFT	CENTER LINE	RIGHT	JOB NO.
-------------	------	-------------	-------	---------

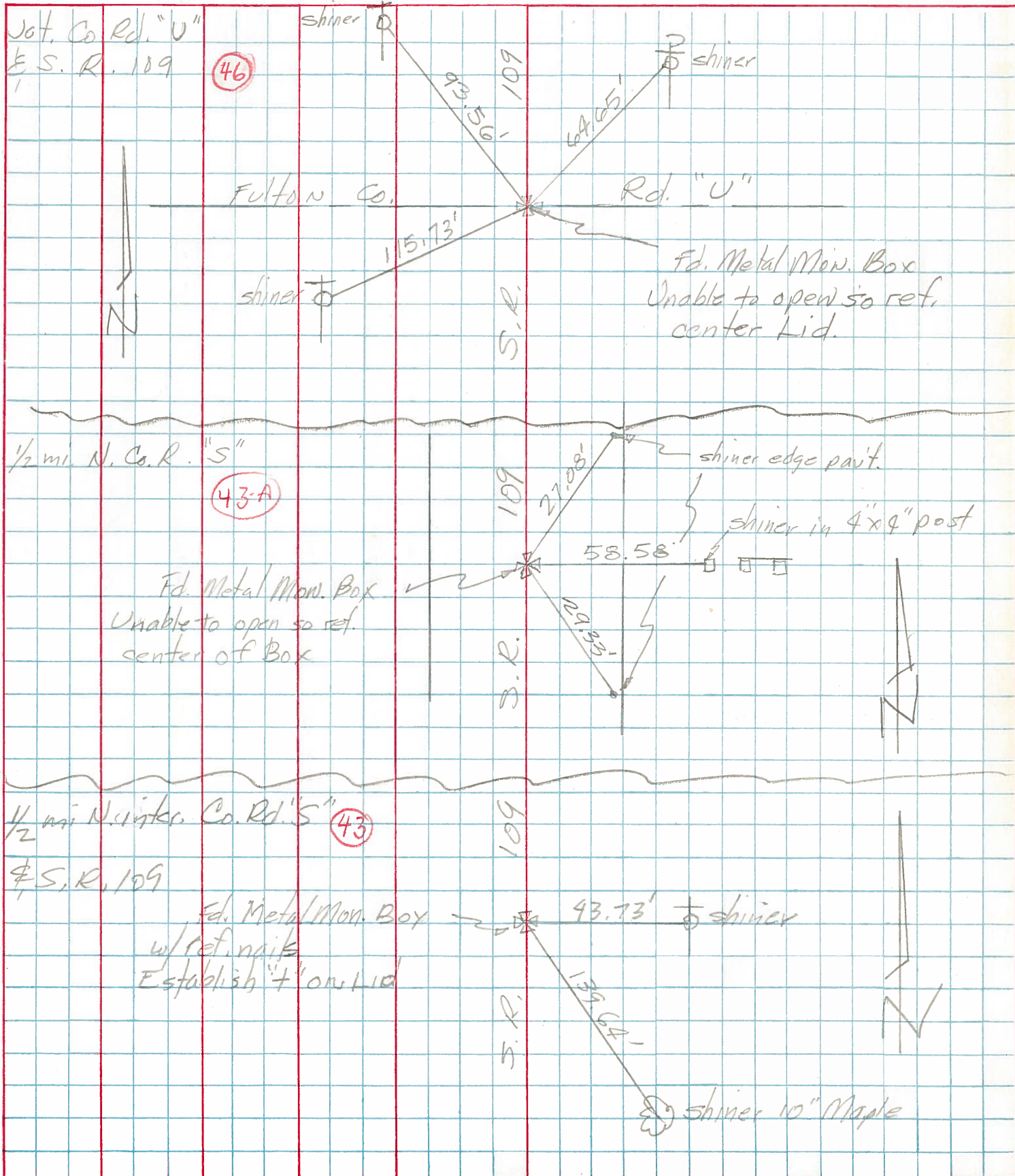

PERSONNEL TITLE PERSONNEL TITLE

COUNTY Fulton DATE 1963

Red Beach,
Armbruster
Knape
Mobler

S. R. 109 WEATHER
SEC. 14.89 - 18.02 TEMP.

DESCRIPTION ALIGNMENT & PROPERTY LINES JOB NO.

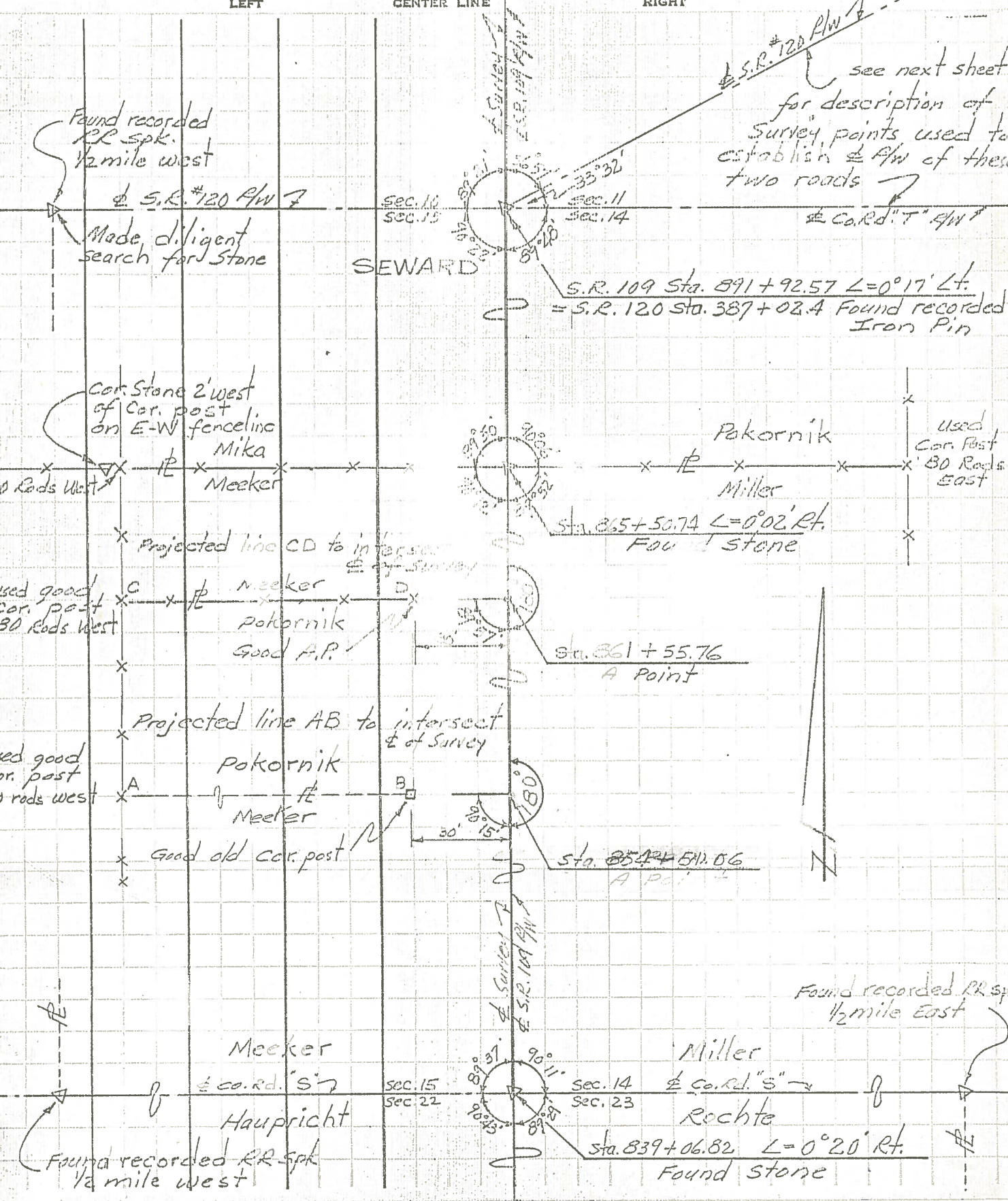

see next sheet for description of Survey points used to establish R/W of these two roads

S.R. 109 Sta. 891+92.57 $\angle = 0^{\circ}17' Lt.$
= S.R. 120 Sta. 387+02.4 Found recorded Iron Pin

Sta. 865+50.74 $\angle = 0^{\circ}02' Rt.$
Found Stone

Sta. 861+55.76
A Point

Sta. 854+51.06
B Point

Sta. 839+06.82 $\angle = 0^{\circ}20' Rt.$
Found Stone

Found recorded RR spk. 1/2 mile west
Made diligent search for Stone

Cor. Stone 2' west of cor. post on E-W fenceline
Mika Meeker

Used good cor. post 80 Rods West

Used good cor. post 80 rods west

Used Cor. Post 80 Rods East

Found recorded RR spk. 1/2 mile East

Found recorded RR spk. 1/2 mile west