

O.D.O.T. DISTRICT 2 SURVEY OFFICE (USE ONLY)

PERSONNEL _____ REFERENCE NO. 44 SHEET 6 OF 9
 NOTES LOEHRKE DATE 7/15/93 ROUTE SR 109
 H.C. ROMETO WEATHER PT. CLOUDY COUNTY FULTON
 R.C. CANTERBURY TEMP. 80° TOWNSHIP ROYALTON
COROES SECTION 14
 DWG BY MILLER PID 102802 T 9 S R 3 E

TYPE MONUMENT MONBOX
 ON SURFACE - BELOW ON
 OFFSET C PAVEMENT ON LT : RT
_____ TO _____ EDGE PAVEMENT
 STATION: 891+38.44

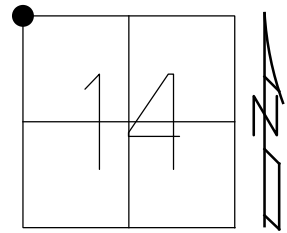

HORZ. DATUM: NAD83(2011) GEOID: 2012A
 GRID: NORTHING: 744462.149 EASTING: 1548833.794

RECORD:
 FD MONBOX
 W/ 3/4" IPIN
 REF44
 2-21-17, JFO
 CHECKED
 8-8-18, JFO

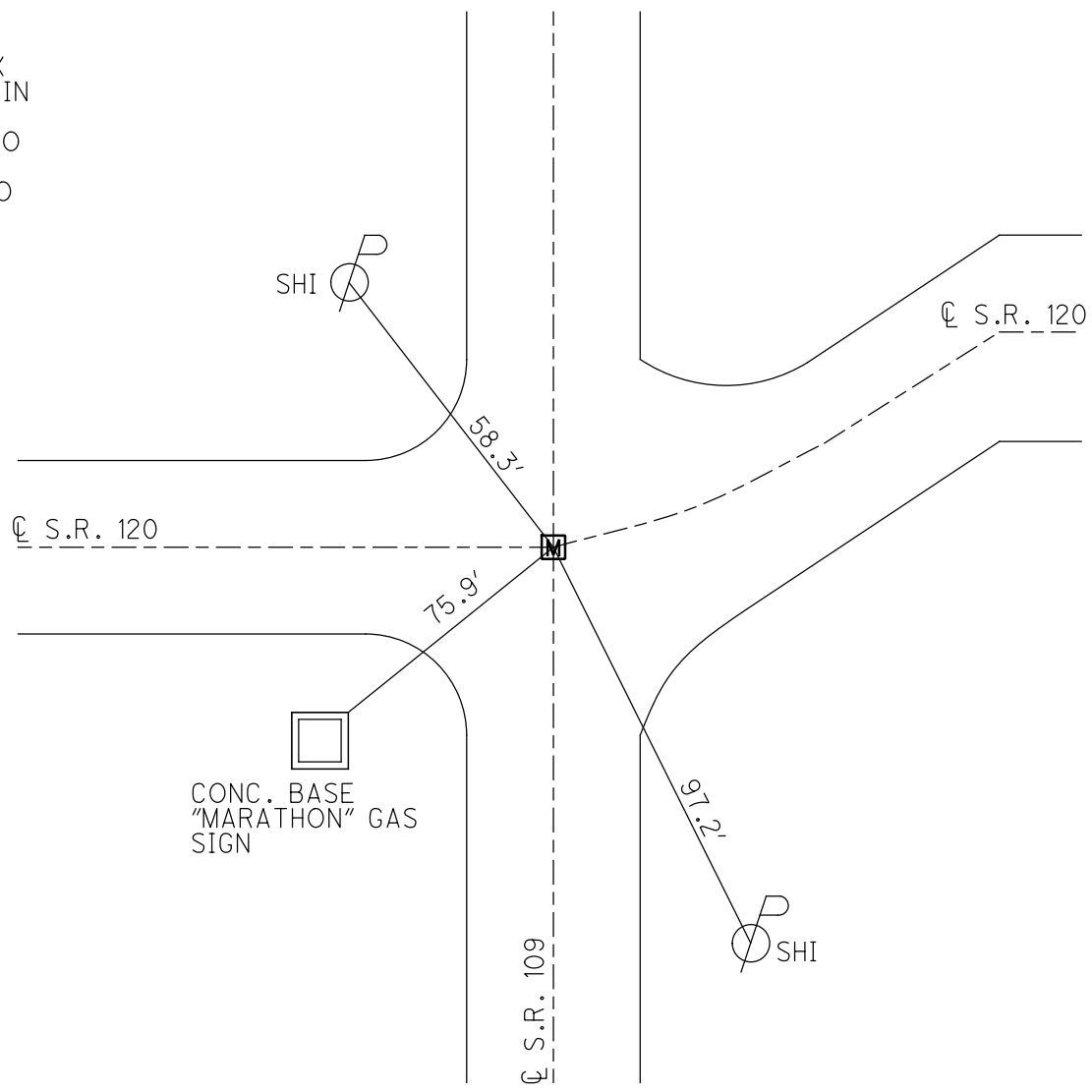

O.D.O.T. DISTRICT 2 SURVEY OFFICE

PERSONNEL _____

REFERENCE NO. 44

SHEET 7 OF 10

NOTES LOENRKE

H.C. ROMETO

R.C. CANTERBURY

CORDES

DATE 7-15-93

WEATHER Pt. CLOUDY

TEMP. +80

ROUTE S.R. 109

COUNTY Fulton

TOWNSHIP Boyalton

SECTION 14

T 9 S R 3 E

TYPE MONUMENT Mon. Box

ON SURFACE - BELOW Yes

LEFT - C. PAV'T. - RIGHT Yes

TO EDGE PAVEMENT

S.L.M. 891+41

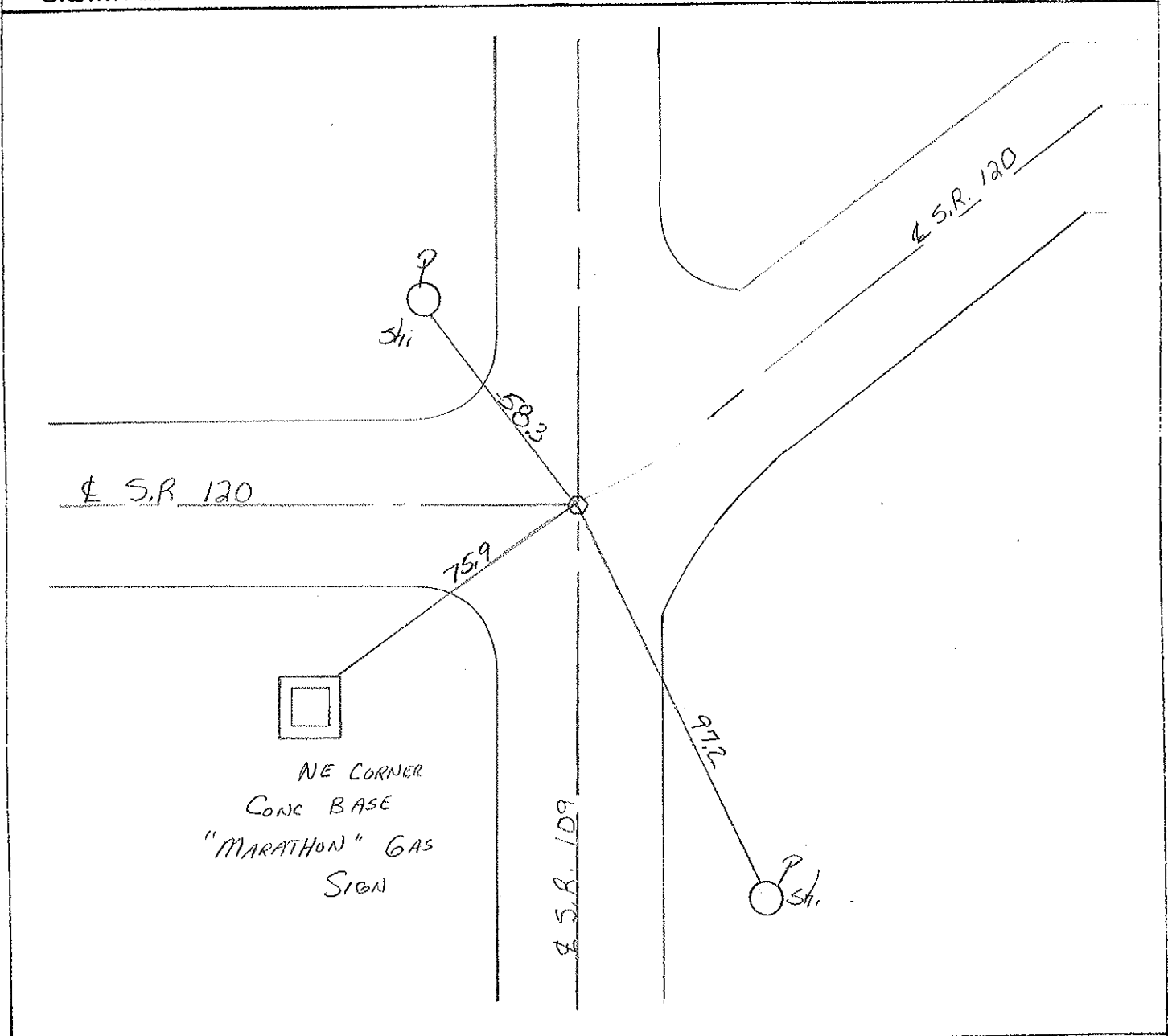
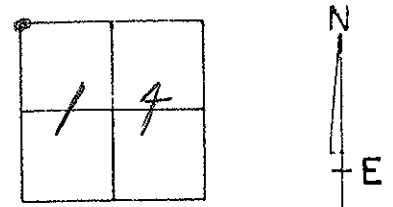

County FULTON S.R. 109

Township ROYALTON

Section 14

T9S R3E @ SEWARD

Personnel Hoffman

Householder

Loehrke

Date 5-26-81

Weather PARTLY CLOUDY

Temp. +72°

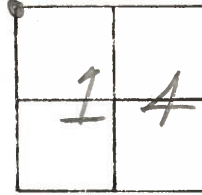

#44

Fd. METAL MON BOX

CTR. of PAVT.

NOTE: No ref. NAILS - could not open
Ref. CTR. of BOX

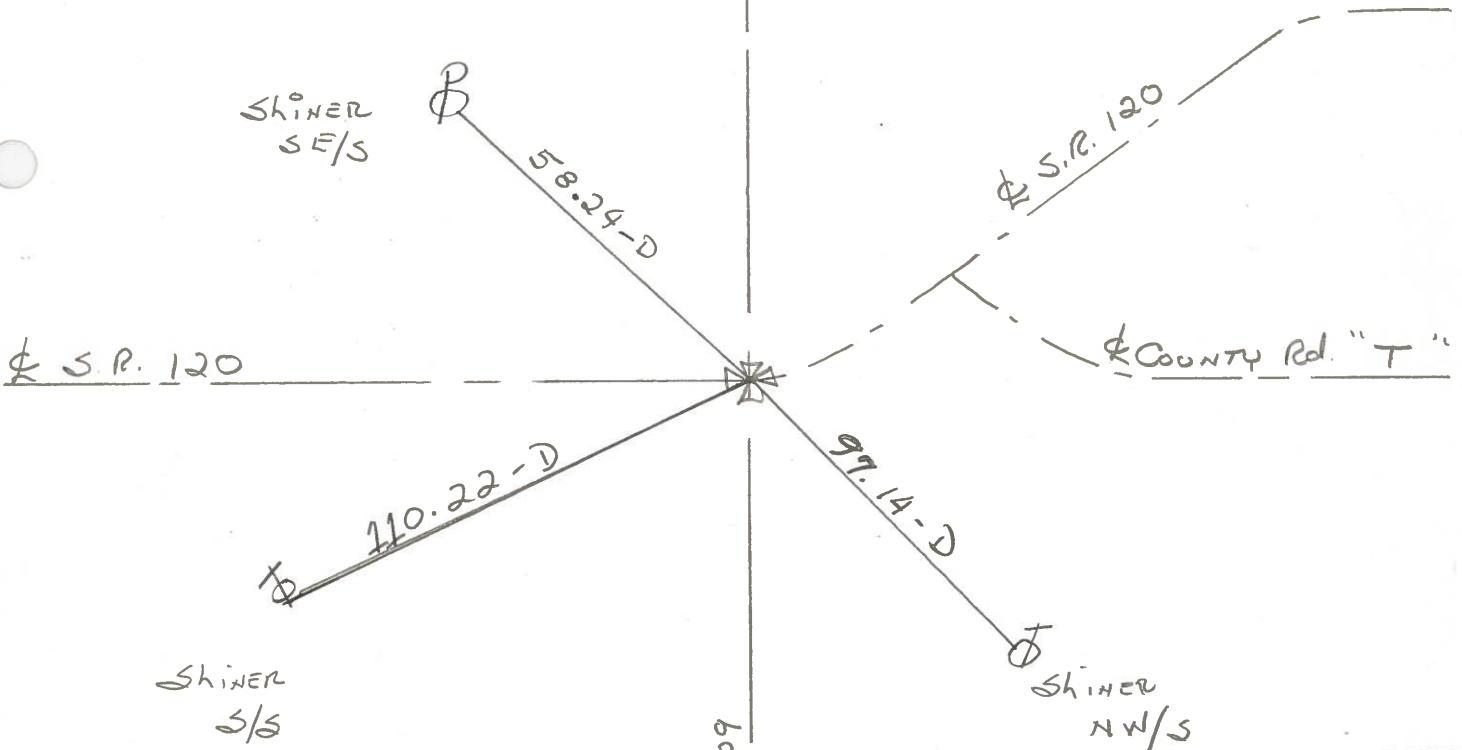

OPEN BOX - Fd I. PIN
SET 4 CONCRETE NAILS
@ SURFACE 1.0' FROM
I. ROD. CUT NOTCHES
ON RIM

8-30-84
S.W.H.

PERSONNEL	TITLE	PERSONNEL	TITLE	COUNTY	DATE
<u>Beach</u>				<u>Fulton</u>	<u>1963</u>
<u>Armbruster</u>				S. R. <u>109</u>	WEATHER _____
<u>Knape</u>				SEC. <u>14.89-18.02</u>	TEMP _____
<u>Mehler</u>					

CONTROL POINTS JOB NO. _____

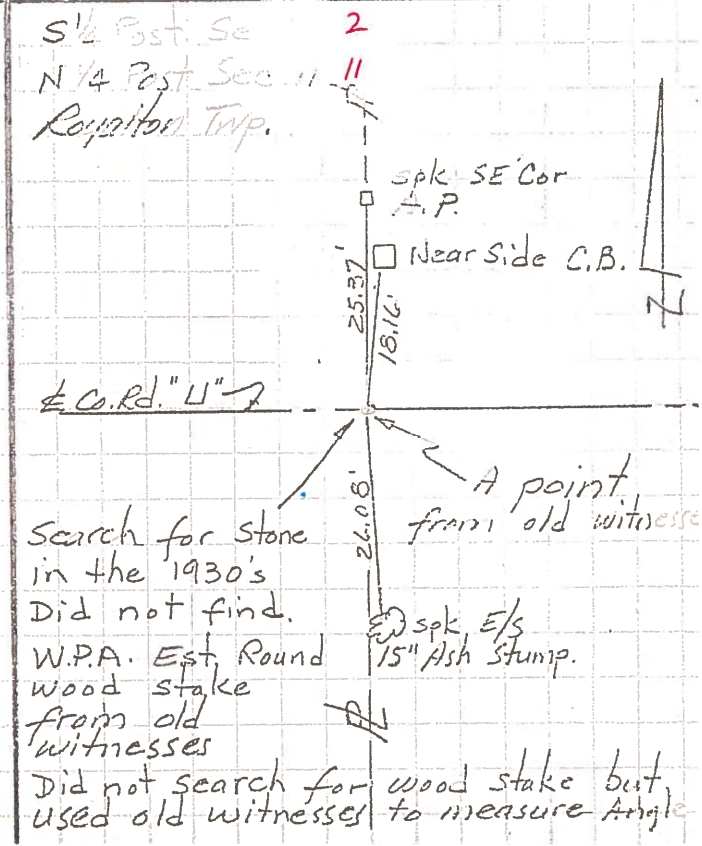
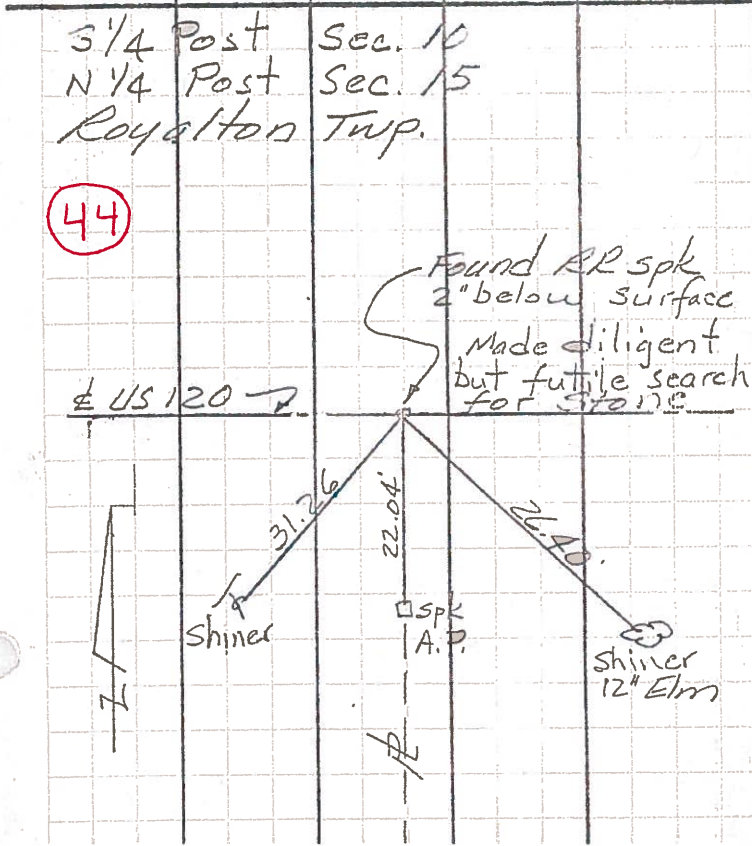
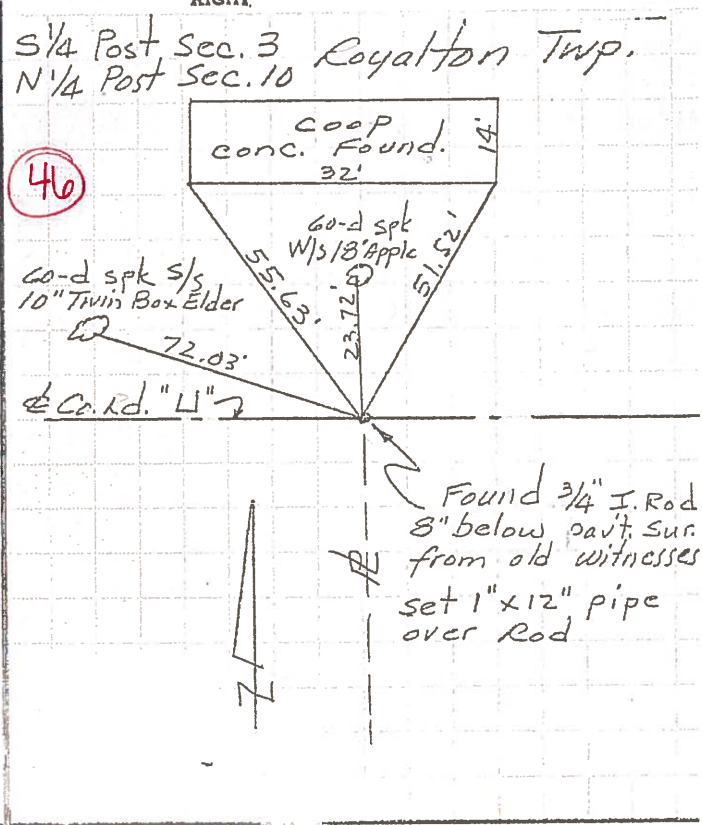
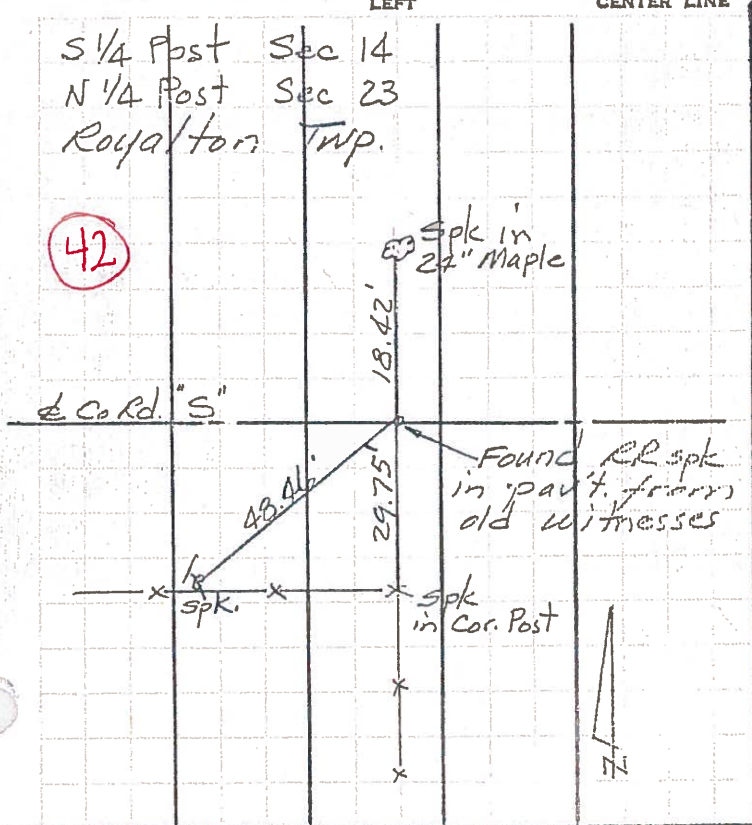

PERSONNEL TITLE PERSONNEL TITLE

Red Beach
Armbruster
Knappe
Mabler

COUNTY Fulton DATE 1963
S. R. 109 WEATHER
SEC. 14.89 - 18.02 TEMP.

DESCRIPTION ALIGNMENT & PROPERTY LINES JOB NO.

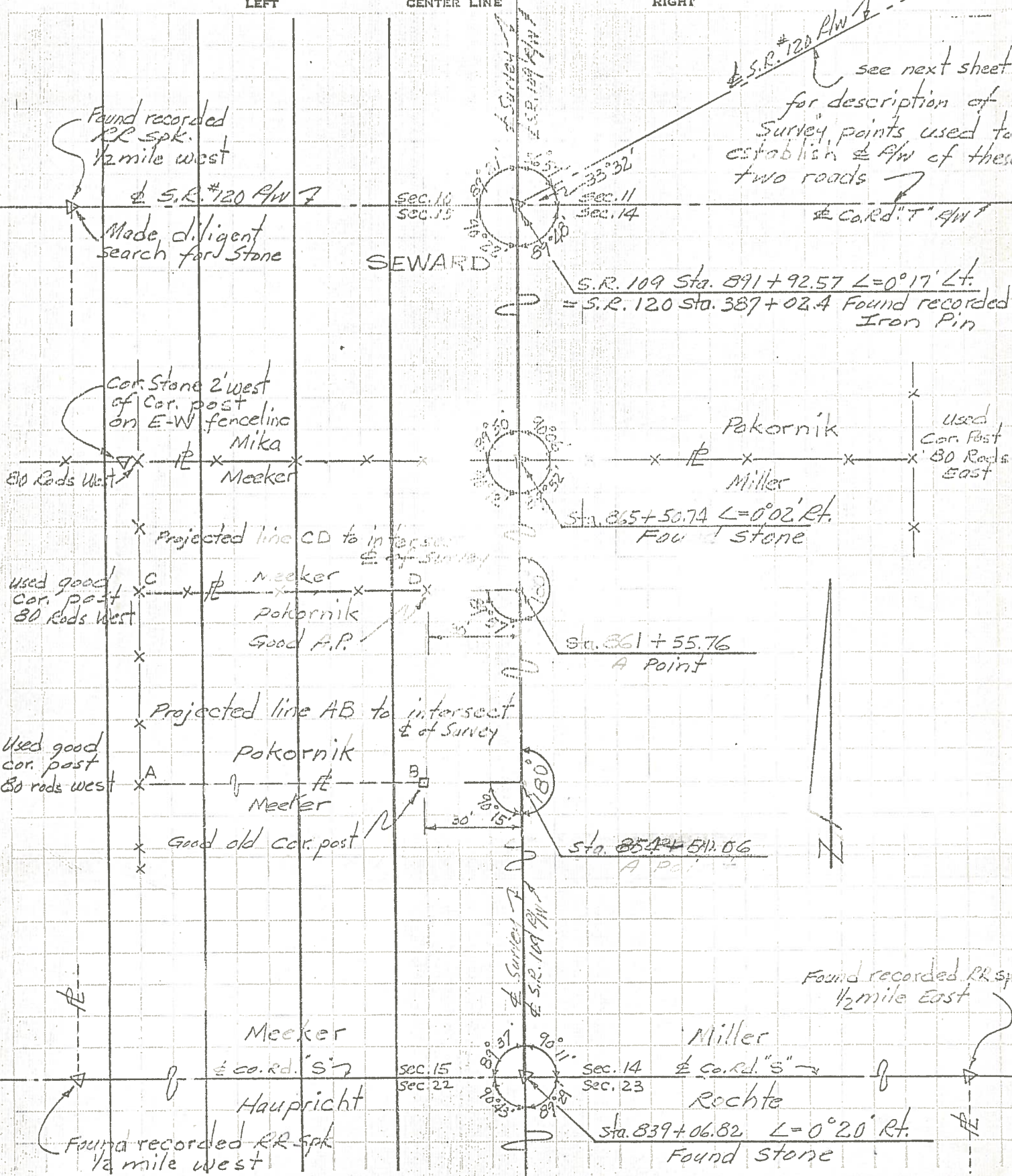

Found recorded RR spk. 1/2 mile west

Co. Rd. T

Made diligent search for Stone

SEWARD

S.R. 109 Sta. 891 + 92.57 $\angle = 0^\circ 17' Lt.$
= S.R. 120 Sta. 387 + 02.4 Found recorded Iron Pin

Cor. Stone 2' west of cor. post on E-W fenceline

Mika Meeker

Pakornik

Used Cor. Post 30 Rods East

Projected line CD to intersect E of Survey

Used good cor. post 80 Rods West

Meeker
Pakornik
Good A.P.

Sta. 861 + 55.76
A Point

Projected line AB to intersect E of Survey

Used good cor. post 80 rods west

Pakornik
Meeker

Good old cor. post

Sta. 854 + 51.06
A Point

Co. Rd. S

Meeker

Co. Rd. S

Hauptrecht

Miller

Roche

Found recorded RR spk. 1/2 mile East

Found recorded RR spk. 1/2 mile west

Sta. 839 + 06.82 $\angle = 0^\circ 20' Rt.$
Found Stone

PERSONNEL Red Beach TITLE _____ PERSONNEL _____ TITLE _____ COUNTY Fulton DATE 1963
 S. R. 109 WEATHER _____
Royalton Twp
 SEC. 14.39 - 18.02 TEMP. _____

DESCRIPTION ALIGNMENT & PROPERTY LINES JOB NO. _____

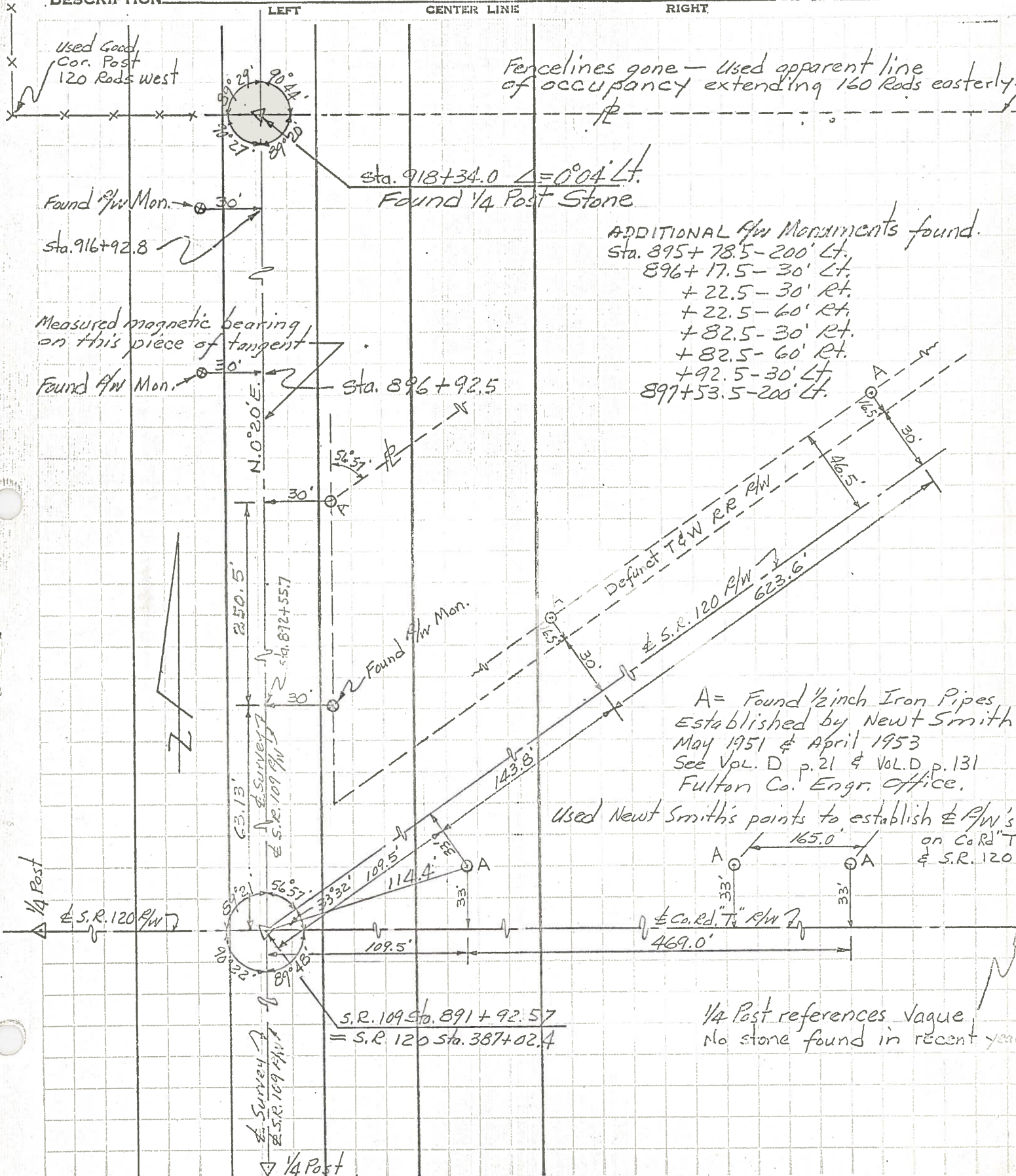

Fencelines gone - used apparent line of occupancy extending 160 Rods easterly.

sta. 918+34.0 $\Delta = 0^{\circ}04' Lt.$
 Found 1/4 Post Stone

- ADDITIONAL 1/4 Monuments found.
- sta. 895+78.5 - 200' Lt.
 - 896+17.5 - 30' Lt.
 - + 22.5 - 30' Rt.
 - + 22.5 - 60' Rt.
 - + 82.5 - 30' Rt.
 - + 82.5 - 60' Rt.
 - + 92.5 - 30' Lt.
 - 897+53.5 - 200' Lt.

A = Found 1/2 inch Iron Pipes
 Established by Newt Smith
 May 1951 & April 1953
 See Vol. D p. 21 & Vol. D p. 131
 Fulton Co. Engr. Office.

Used Newt Smith's points to establish Δ P/W's
 on Co. Rd. "T"
 & S.R. 120

S.R. 109 sta. 891+92.57
 = S.R. 120 sta. 387+02.4

1/4 Post references vague.
 No stone found in recent years.

PERSONNEL	TITLE	PERSONNEL	TITLE	COUNTY	DATE
Beach				Fulton	Dec. 1963
Armbruster				S. R. 109	WEATHER
Knape				SEC. 14.89-18.02	TEMP.
Mahler					

DESCRIPTION	CONTROL POINTS	JOB NO.
	LEFT CENTER LINE RIGHT	

Sec. Cor. 15, 14, 22 & 23 Royalton Twp.

42

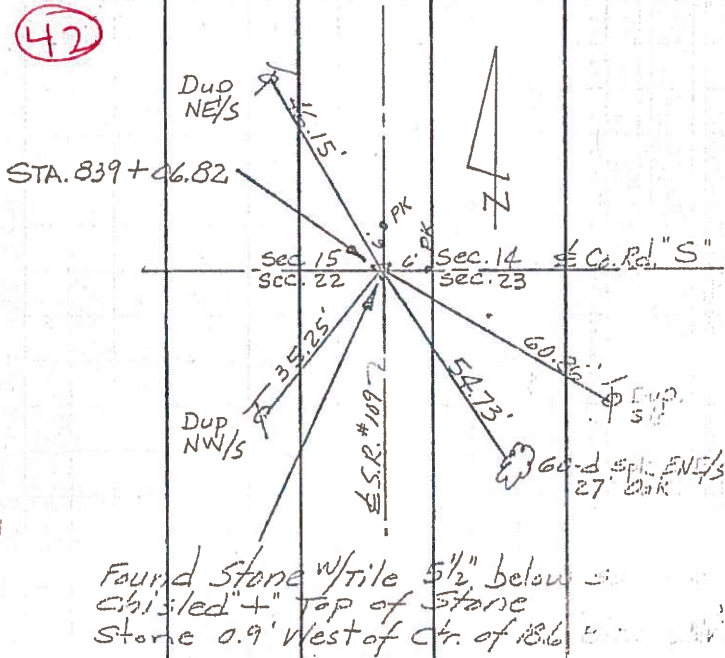

E 1/4 Past Sec. 15
W 1/4 Past Sec. 14
Royalton Twp.

43

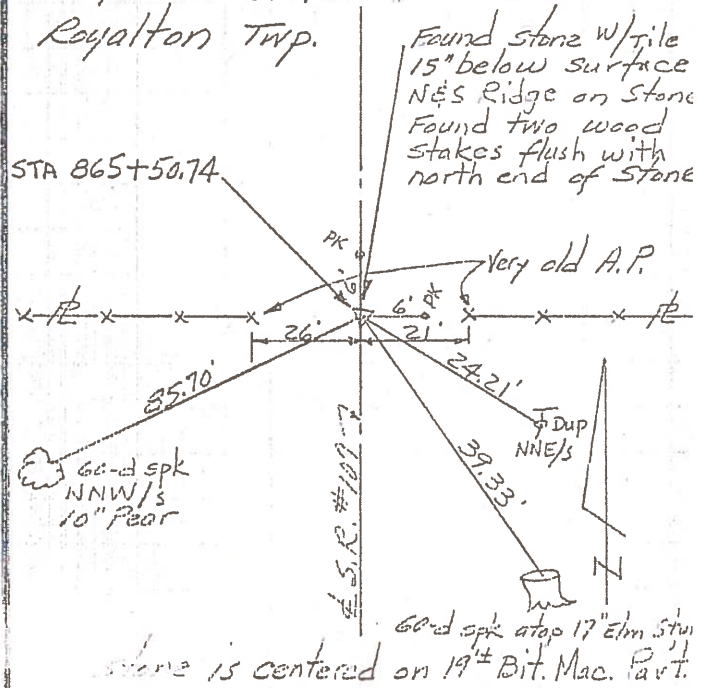

Sec. Cor. 10, 11, 15 & 14 Royalton Twp.

44

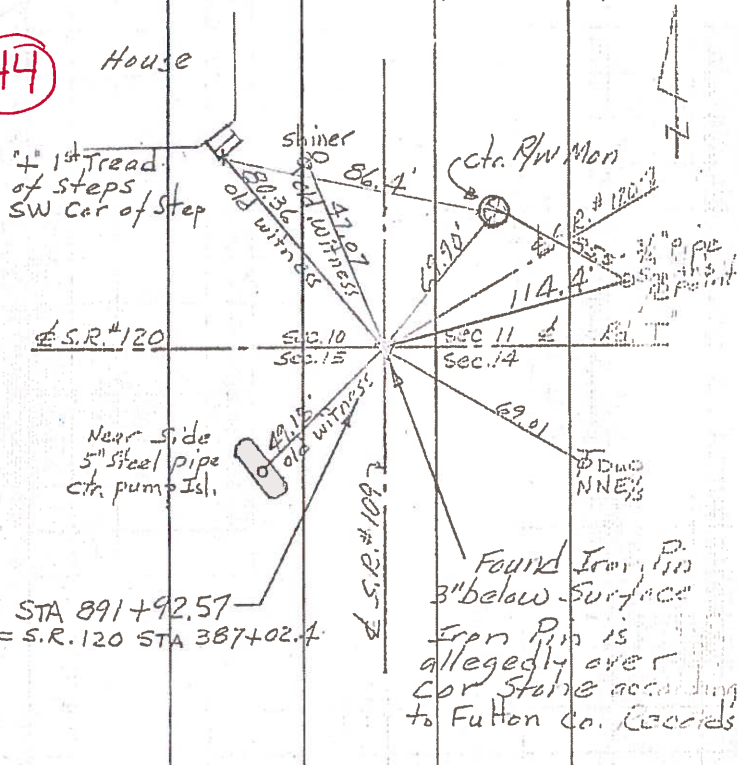

E 1/2 Past Sec. 10
W 1/2 Past Sec. 11
Royalton Twp.

45

