

O.D.O.T. DISTRICT 2 SURVEY OFFICE (USE ONLY)

PERSONNEL

REFERENCE NO. 45

SHEET 7 OF 9

NOTES LOEHRKE

DATE 7/15/93

ROUTE SR 109

H.C. ROMETO

WEATHER PT. CLOUDY

COUNTY FULTON

R.C. CANTERBURY
COROES

TEMP. 82°

TOWNSHIP ROYALTON

DWG BY MILLER PID 102802

SECTION 11

T 9 S R 3 E

TYPE MONUMENT MONBOX

ON SURFACE - BELOW ON

OFFSET \varnothing PAVEMENT ON LT : RT

10.9 TO RT EDGE PAVEMENT

STATION: 917+79.61

HORZ.DATUM: NAD83(2011)

GEOID: 2012A

GRID: NORTHING: 747103.232

EASTING: 1548812.293

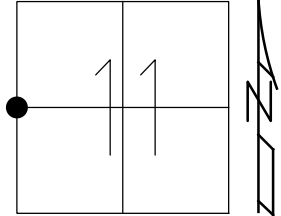

RECORD:
FD MONBOX
W/ 5/8" IPIN
REF45
2-21-17, JFO
CHECKED
8-8-18, JFO

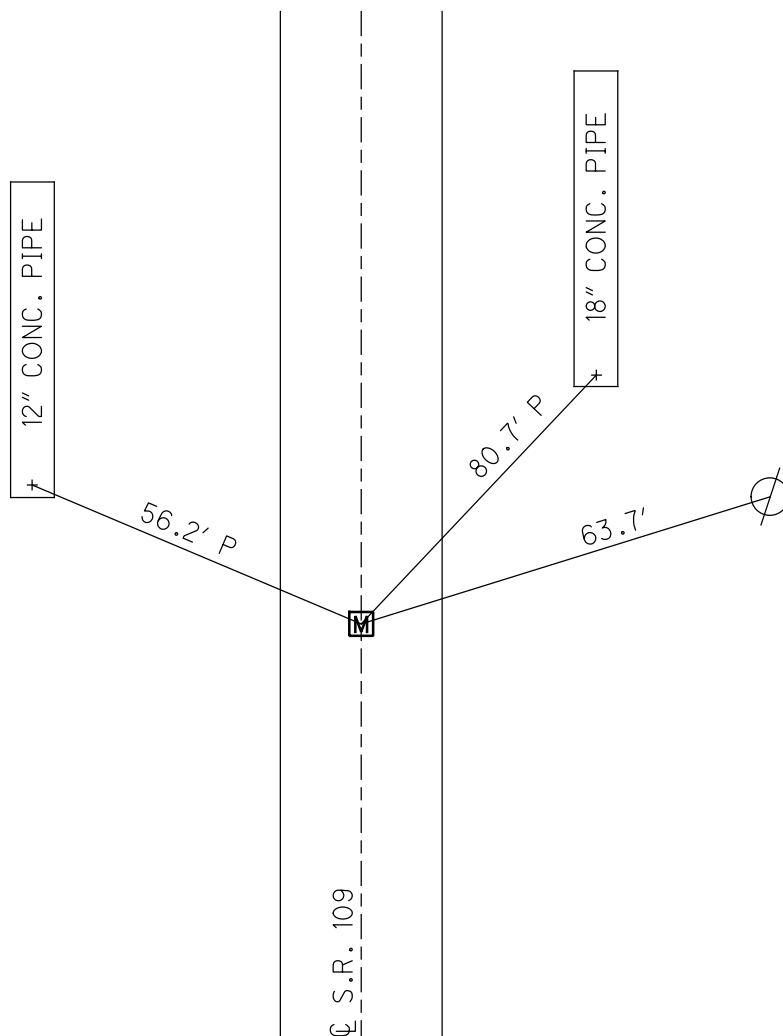

O.D.O.T. DISTRICT 2 SURVEY OFFICE

PERSONNEL

REFERENCE NO. 45

SHEET 8 OF 10

NOTES LOEHRKE

H.C. ROMETO

R.C. CANTERBURY

CORDS

DATE 7-15-93

WEATHER Pt. Cloudy

TEMP. +82

ROUTE S.R. 109

COUNTY Fulton

TOWNSHIP Royalton

SECTION 11

T. 9 S. 3 R. 3 E.

TYPE MONUMENT Mon. Box

ON SURFACE - BELOW Yes

LEFT - C PAV'T. - RIGHT Yes

10.9 TO Rt EDGE PAVEMENT

S.L.M. 717#73

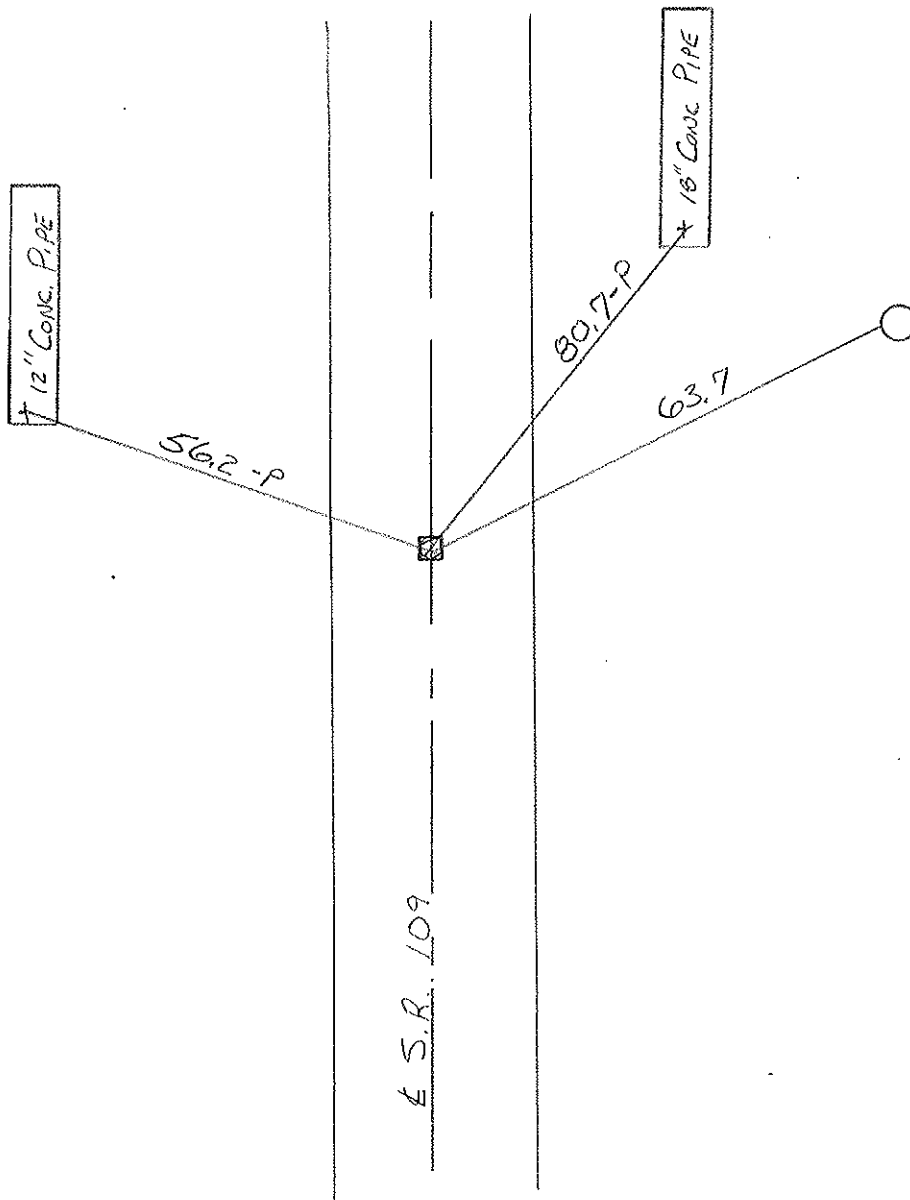
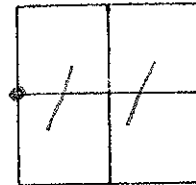

County FULTON S.R. 109

Township ROYALTON

Section 11

T9 ~~N~~ S R3E

Personnel NOFFMAN

HOUSEHOLDER

Loehrke

#

45-~~A~~

Date 5-26-81

Weather PARTLY CLOUDY

Temp. +70°

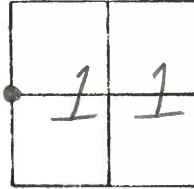

NOTE: Could not open
 Box - No Ref. Nails
 Ref. CTR. of BOX

Fd. METAL MON. BOX
 CTR. of PAUT.

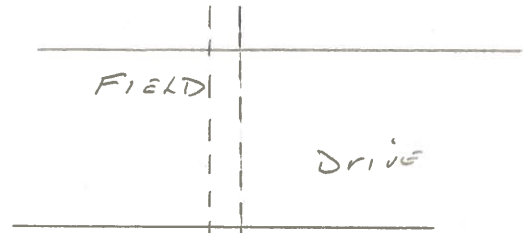
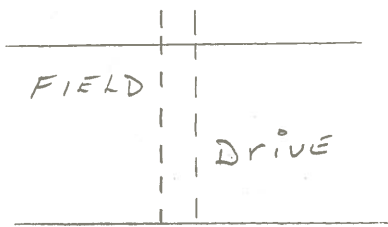

"+" CUT TOP of
 12" CONC. PIPE
 @ S. END

"+" CUT TOP of
 18" CONC. PIPE @
 S. END

56.20-P
 56.25-D

80.78-P

55.28-D

SET TACKED
 2x2 HUB
 FLUSH/GROUND

S.R. 109

OPEN BOX Fd I. ROD
 SET 4 CONCRETE NAILS
 @ SURFACE
 1.0' FROM IRON ROD
 NOTCHED RIM OF BOX
 8-30-84
 S.W.H.

PERSONNEL	TITLE	PERSONNEL	TITLE	COUNTY	DATE
Red Beach				Fulton	1963
				S. R. 109	WEATHER
				Royalton Twp	TEMP.
				SEC. 14.39 - 18.02	

DESCRIPTION ALIGNMENT & PROPERTY LINES JOB NO. _____

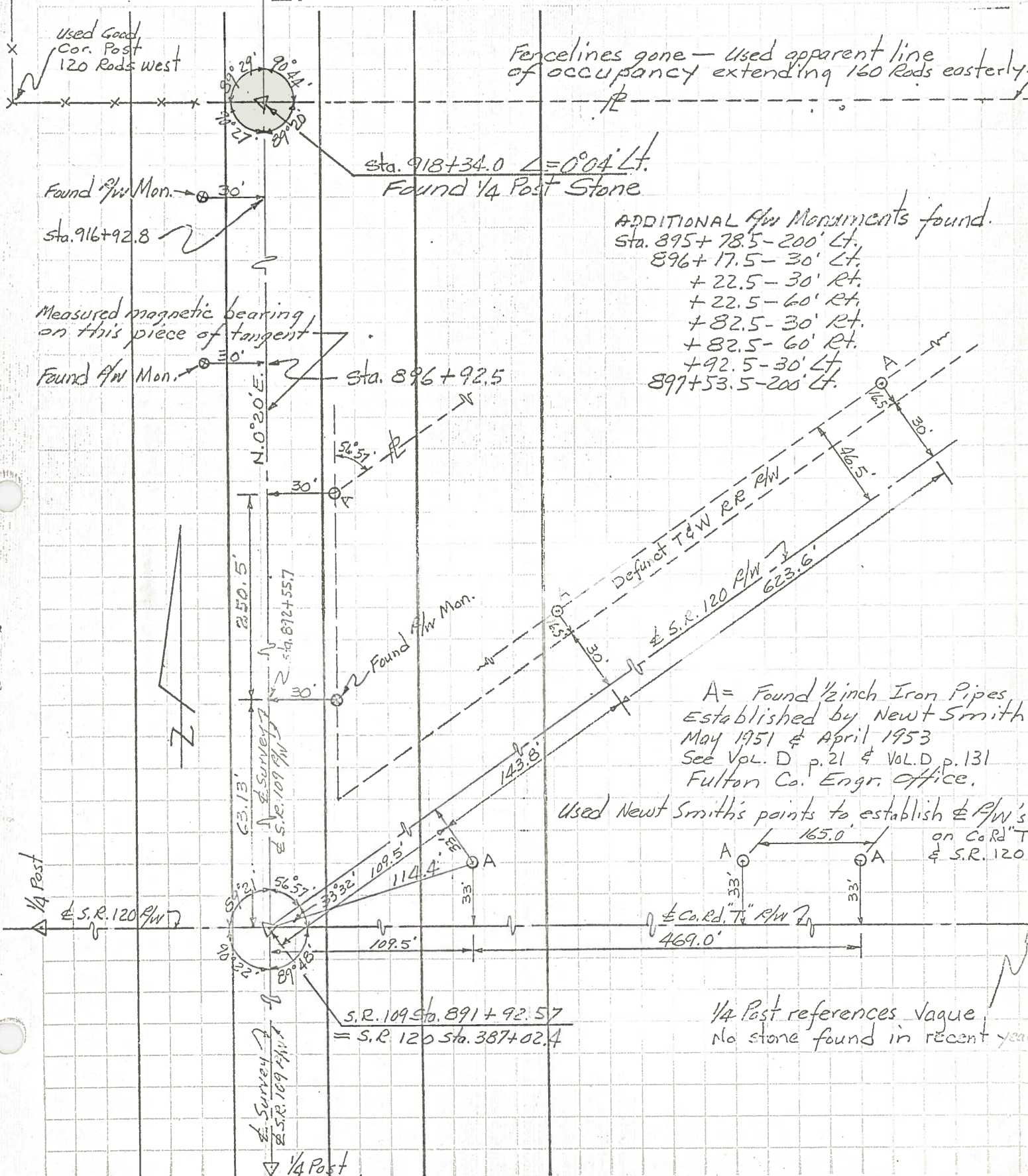

ADDITIONAL $\frac{1}{4}$ W Monuments found.
 Sta. 895+78.5-200' Lt.
 896+17.5-30' Lt.
 +22.5-30' Rt.
 +22.5-60' Rt.
 +82.5-30' Rt.
 +82.5-60' Rt.
 +92.5-30' Lt.
 897+53.5-200' Lt.

A = Found $\frac{1}{2}$ inch Iron Pipes
 Established by Newt Smith
 May 1951 & April 1953
 See Vol. D p.21 & Vol. D p.131
 Fulton Co. Engr. Office.

Used Newt Smith's points to establish $\frac{1}{4}$ P/W's
 on Co. Rd. "T"
 & S.R. 120

S.R. 109 Sta. 891+92.57
 = S.R. 120 Sta. 387+02.4

$\frac{1}{4}$ Post references vague.
 No stone found in recent years.

PERSONNEL TITLE PERSONNEL TITLE
Red Beach

COUNTY Fulton DATE 1963

S. R. 109 WEATHER

SEC. 14.89-18.02 TEMP.

DESCRIPTION ALIGNMENT & PROPERTY LINES JOB NO.

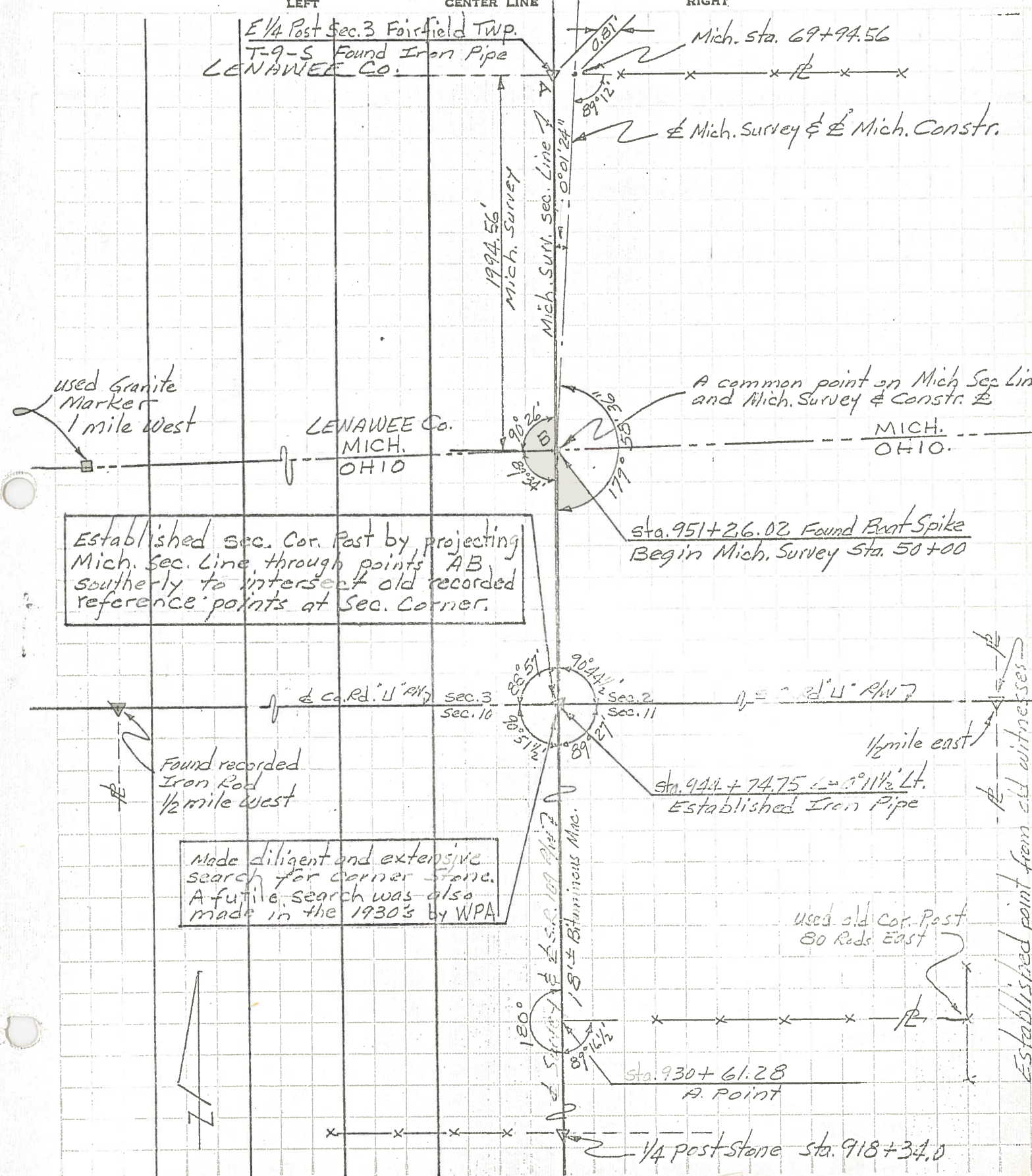

Established sec. Cor. Post by projecting Mich. Sec. Line through points AB southerly to intersect old recorded reference points at Sec. Corner.

Made diligent and extensive search for corner stone. A futile search was also made in the 1930's by WPA

Established point from old witnesses

Used old Cor. Post 80 Rods East



PERSONNEL	TITLE	PERSONNEL	TITLE	COUNTY	DATE
Beach				Fulton	Dec. 1963
Armbruster				S. R. 109	WEATHER
Knape				SEC. 14.89-18.02	TEMP.
Mahler					

DESCRIPTION	CONTROL POINTS			JOB NO.
	LEFT	CENTER LINE	RIGHT	

