

O.D.O.T. DISTRICT 2 SURVEY OFFICE (USE ONLY)

PERSONNEL

REFERENCE NO. 46

SHEET 8 OF 9

NOTES LOEHRKE  
 H.C. ROMETO  
 R.C. CANTERBURY  
COROES

DATE 7/15/93  
 WEATHER PT. CLOUDY  
 TEMP. 82°

ROUTE SR 109  
 COUNTY FULTON  
 TOWNSHIP ROYALTON  
 SECTION 11

DWG BY MILLER PID 102802

T 9 S R 3 E

TYPE MONUMENT MONUMENT BOX

ON SURFACE - BELOW ON

OFFSET 0 PAVEMENT ON LT : RT

0 TO 0 EDGE PAVEMENT

STATION: 944+2.30

HORIZ.DATUM: NAD83(2011)

GEOID: 2012A

GRID: NORTHING: 749743.819

EASTING: 1548788.007

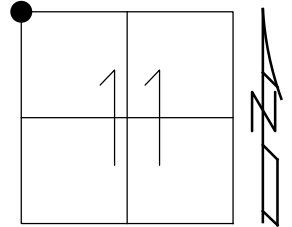

RECORD:  
 SHOT "X" CTR LID  
 REF46  
 2-21-17, JFO  
 OPENED LID  
 FD 1" IPIN  
 NEWREF46  
 5-2-18, JFO  
 CHECKED  
 8-18-18, JFO

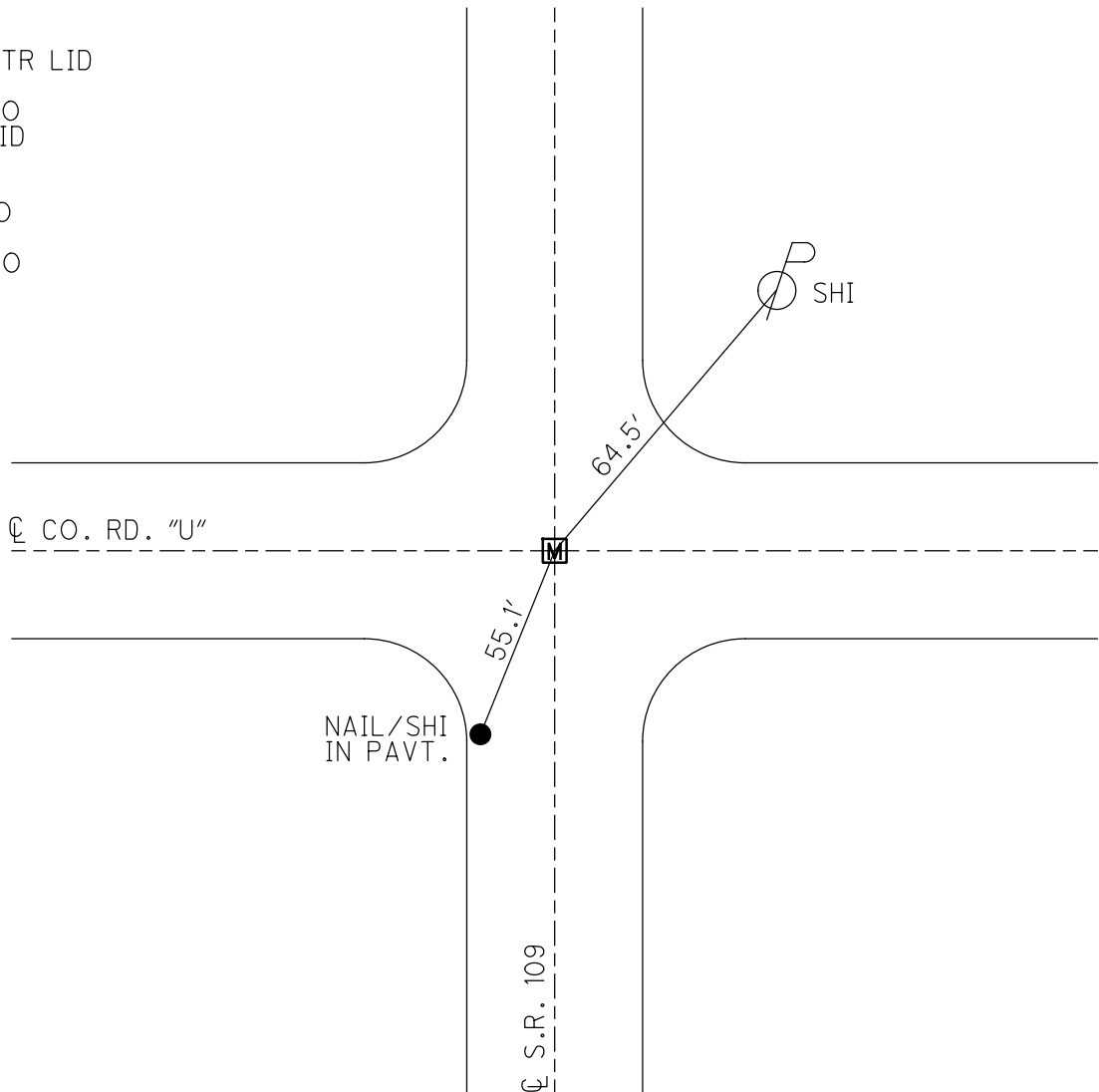

O.D.O.T. DISTRICT 2 SURVEY OFFICE

PERSONNEL

REFERENCE NO. 46

SHEET 9 OF 10

NOTES LOENRKE

H.C. ROMETO

R.C. CANTERBURY

CORDES

DATE 7-15-93

WEATHER PT Cloudy

TEMP. +82

ROUTE S.R. 109

COUNTY Fulton

TOWNSHIP Boyalton

SECTION 11

T9 S R 3 E

TYPE MONUMENT Mon. Box

ON SURFACE - BELOW yes

LEFT - C PAV'T. - RIGHT yes

- TO - EDGE PAVEMENT

S.L.M. 944120

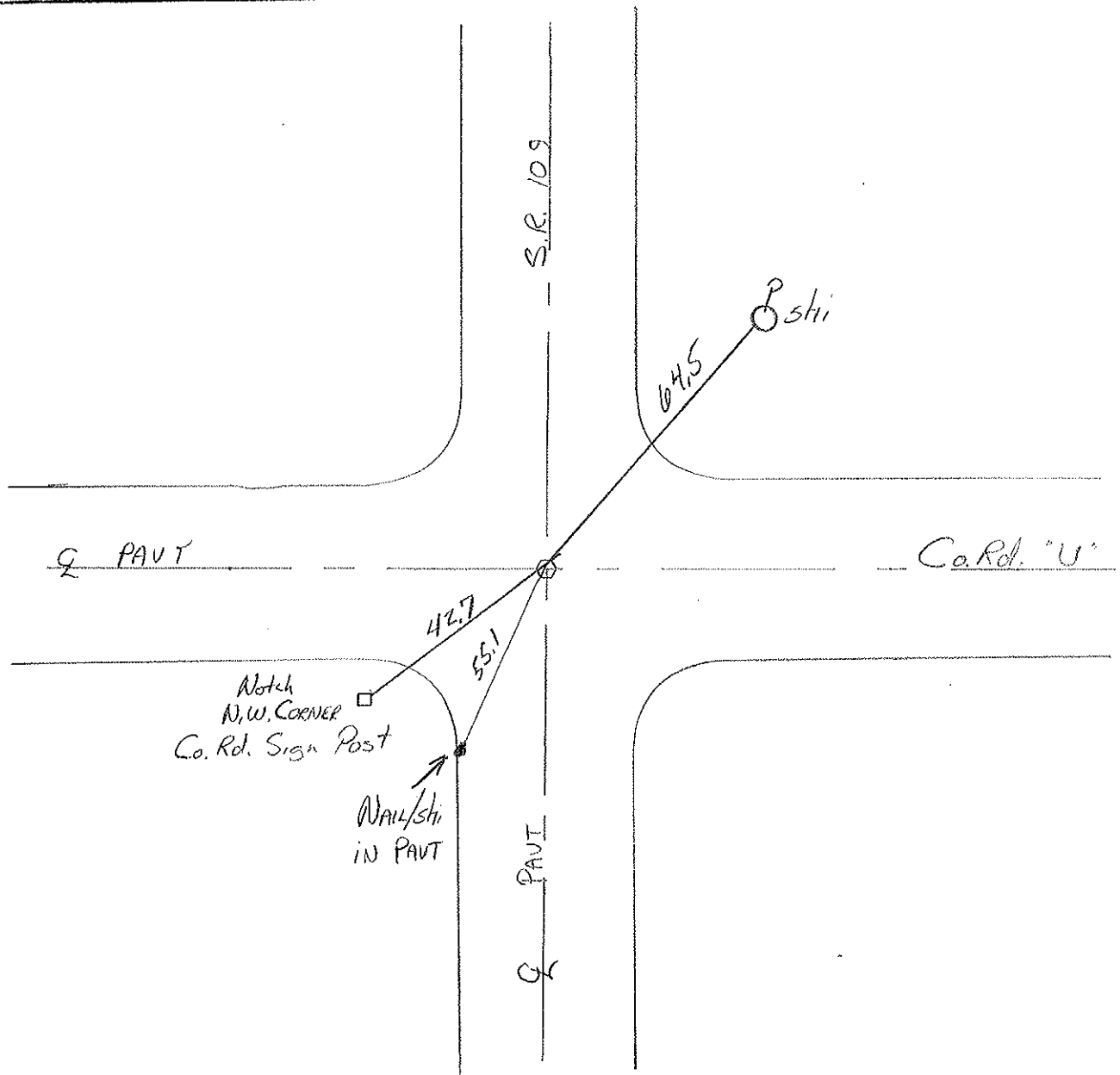
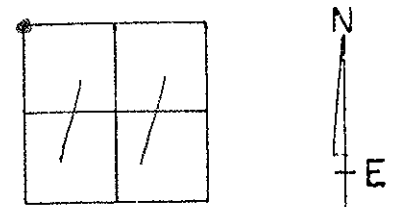

County FULTON S.R. 109

Date 5-26-81

Township ROYALTON

Weather PARTLY CLOUDY

Section 11

Temp. +70°

T9 R3E

Personnel Hoffman

Householder

Loehrke

# 46

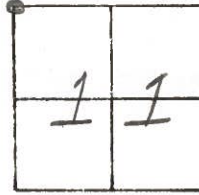

NOTE: Could not open  
Box - Ref. CTR of Box

Fd. METAL MON. BOX  
CTR. of PAVT.

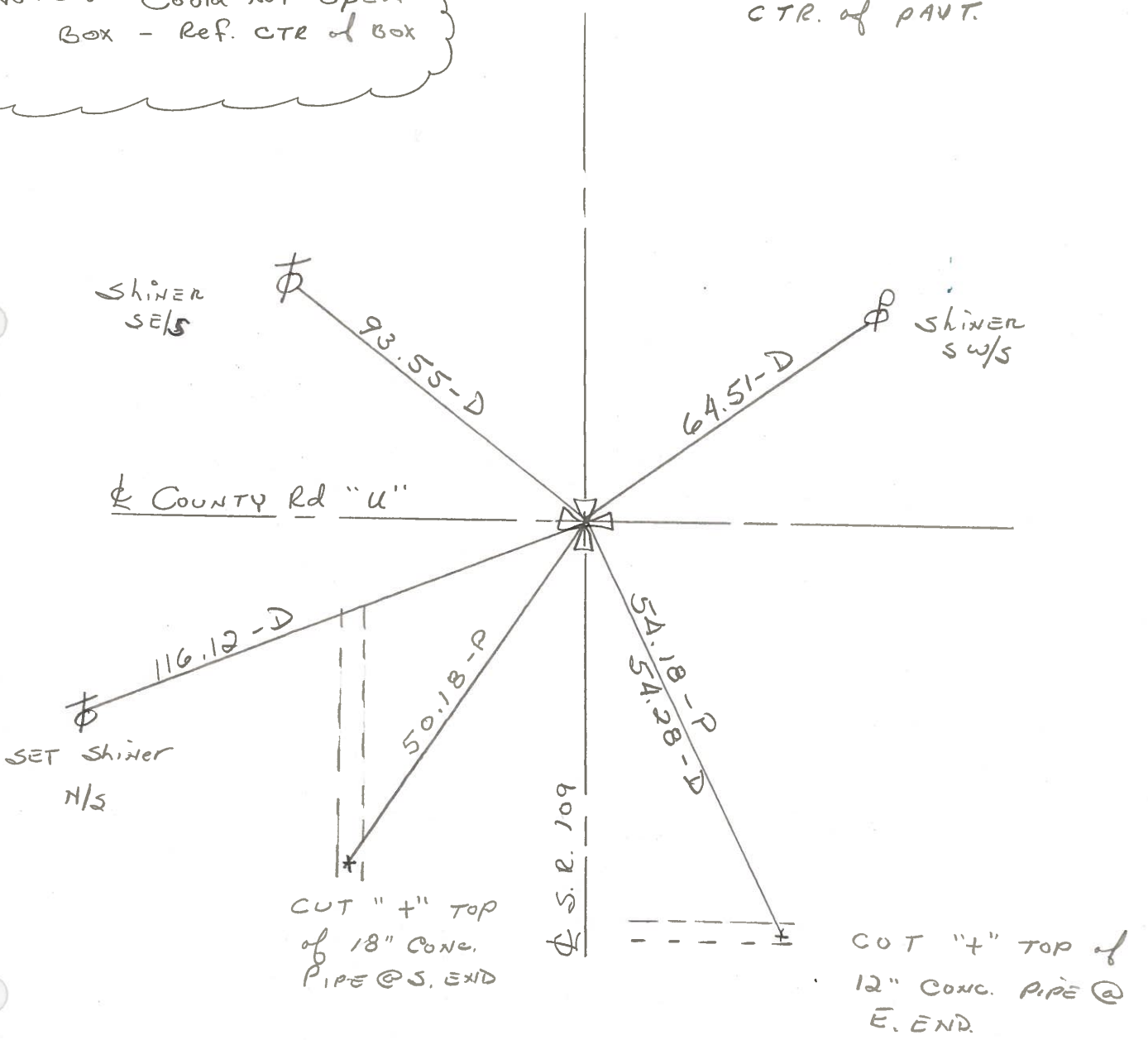

PERSONNEL	TITLE	PERSONNEL	TITLE	COUNTY	DATE
Tomsic		Boyle		Fulton	July 23, 1973
Neuser				S. R. 109	WEATHER
Granata				SEC. Royalton Twp	TEMP.
Vanyo					

DESCRIPTION \_\_\_\_\_ LEFT \_\_\_\_\_ CENTER LINE \_\_\_\_\_ RIGHT \_\_\_\_\_ JOB NO. \_\_\_\_\_

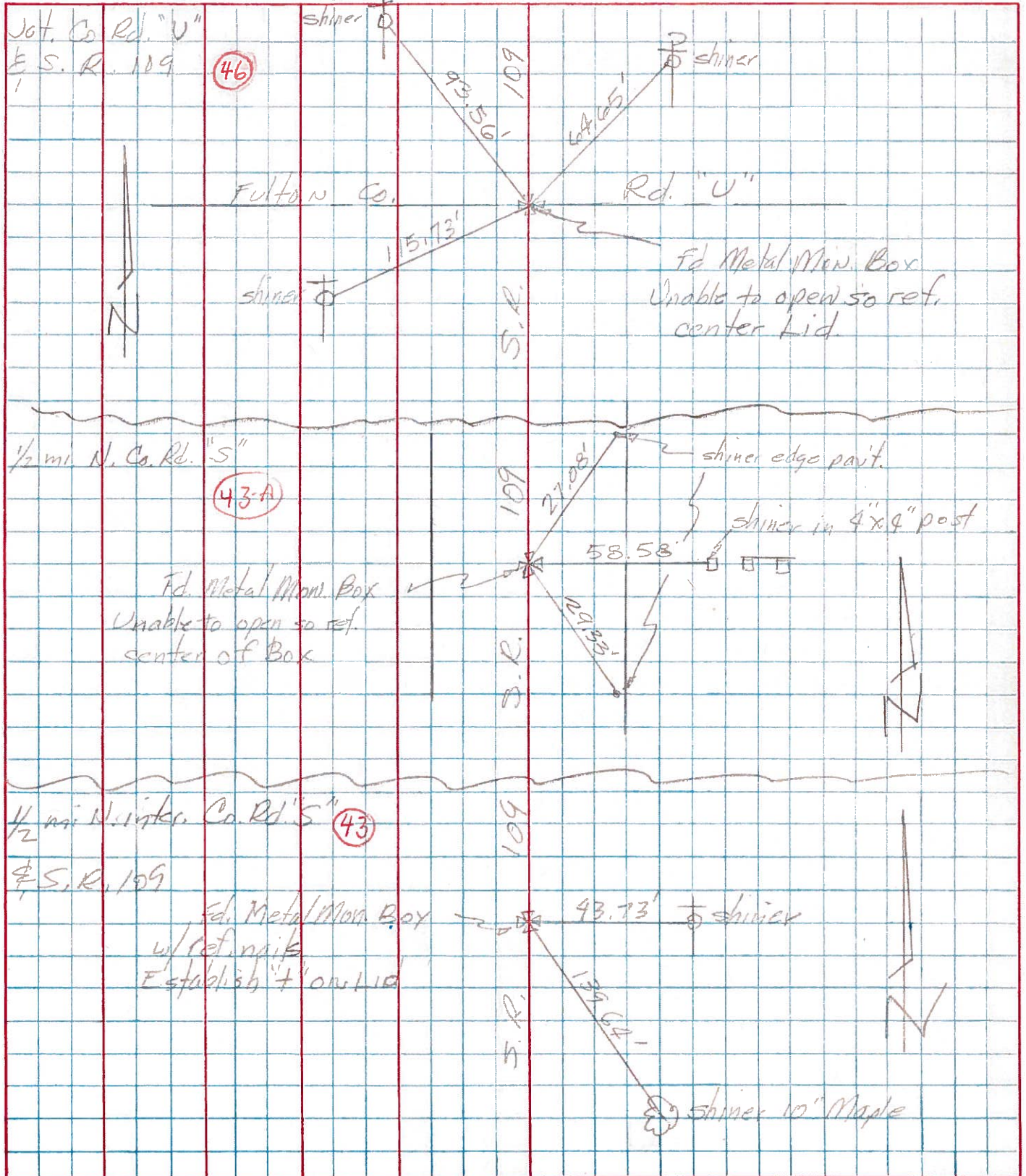



# COMPUTATION SHEET

STATE OF OHIO - DEPARTMENT OF HIGHWAYS - BUREAU OF LOCATION AND DESIGN \_\_\_\_\_ COLUMBUS, OHIO

BY Denno - Granata - Curtis - Omev DATE June 8, 1966 NO. \_\_\_\_\_ OF \_\_\_\_\_ SHEETS

COUNTY Fulton SECTION \_\_\_\_\_

DIV. NO. \_\_\_\_\_ S.R. 109 U.S.R. \_\_\_\_\_ I. R. \_\_\_\_\_

SUBJECT OF THIS SHEET Ref. Monument SR.109

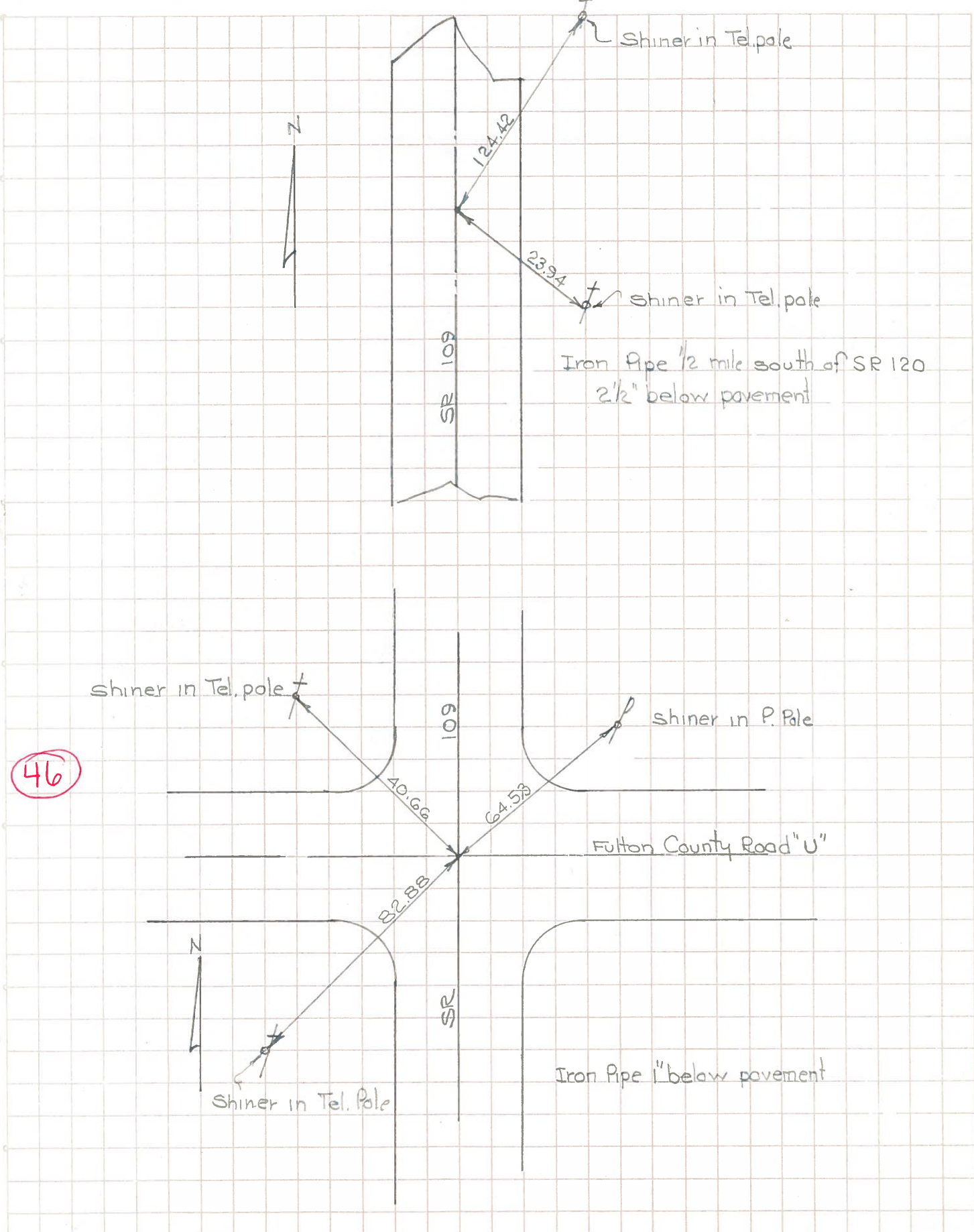

46

PERSONNEL	TITLE	PERSONNEL	TITLE
Beach			
Armbruster			
Knape			
Mahler			

COUNTY Fulton DATE 1963  
 S. R. 109 WEATHER \_\_\_\_\_  
 SEC. 14.89-1802 TEMP. \_\_\_\_\_

DESCRIPTION CONTROL POINTS JOB NO. \_\_\_\_\_

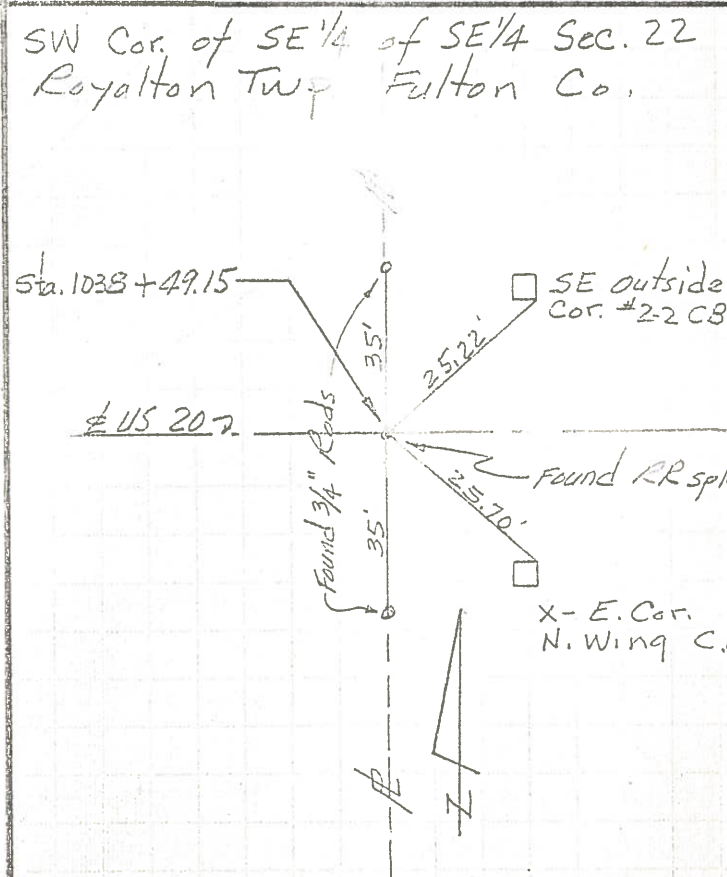
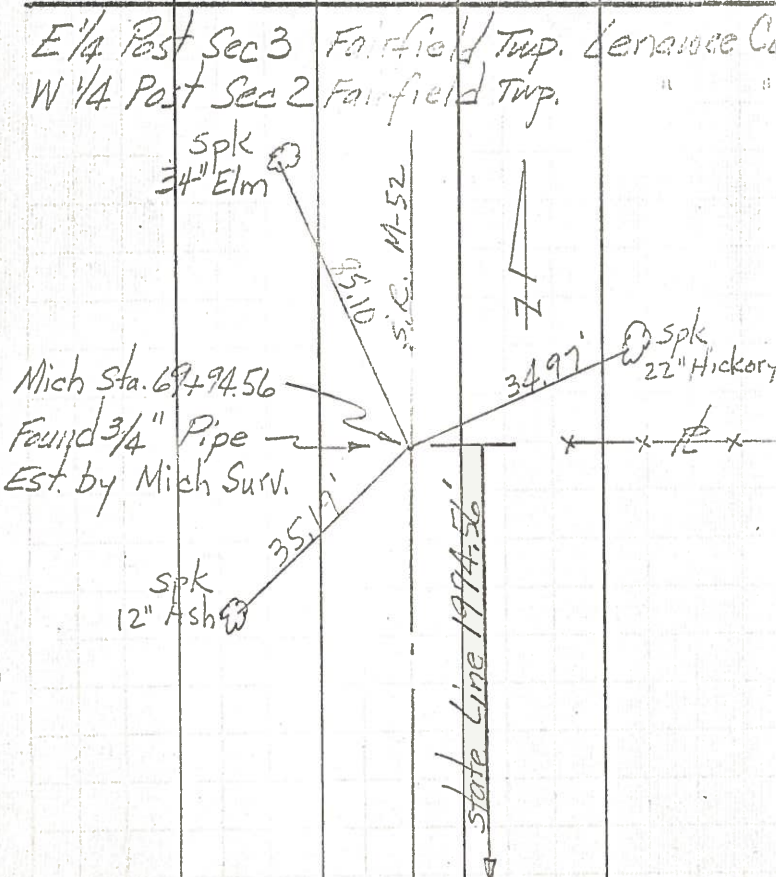
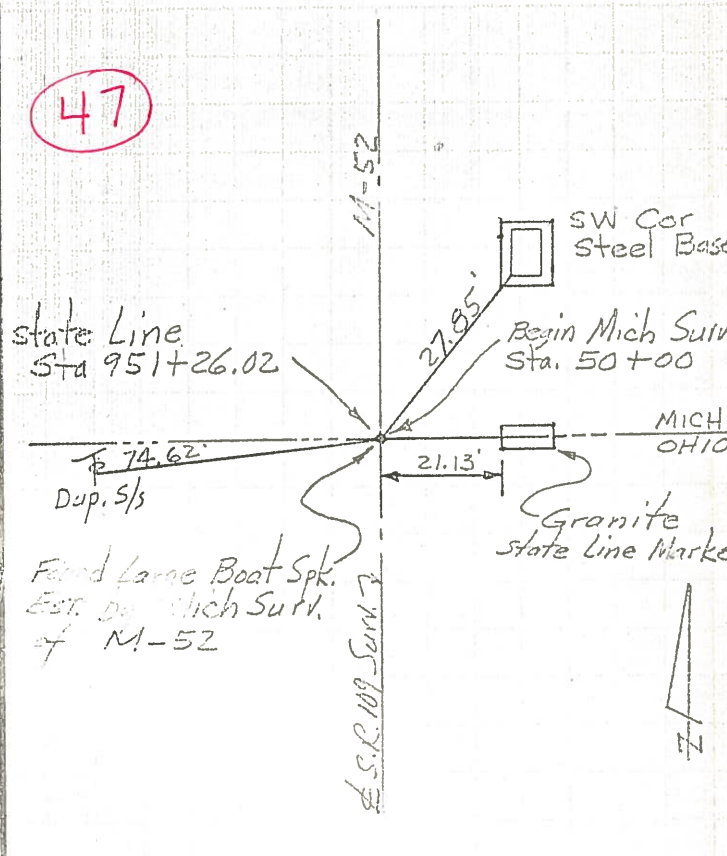
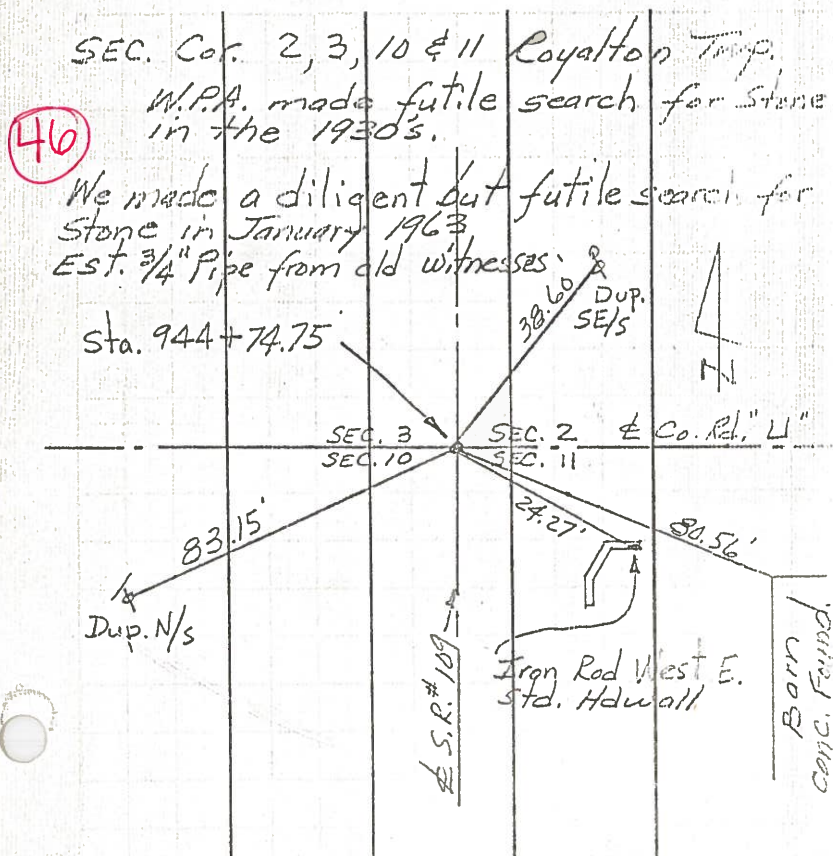



PERSONNEL TITLE PERSONNEL TITLE

COUNTY Fulton DATE 1963

Beach  
Armbruster

S. R. 109 WEATHER

Knade  
Mohler

SEC. 14.89-18.02 TEMP

DESCRIPTION CONTROL POINTS JOB NO.

LEFT

CENTER LINE

RIGHT

S 1/4 Post Sec 14  
N 1/4 Post Sec 23  
Royalton Twp.

S 1/4 Post Sec. 3 Royalton Twp.  
N 1/4 Post Sec. 10

(42)

(46)

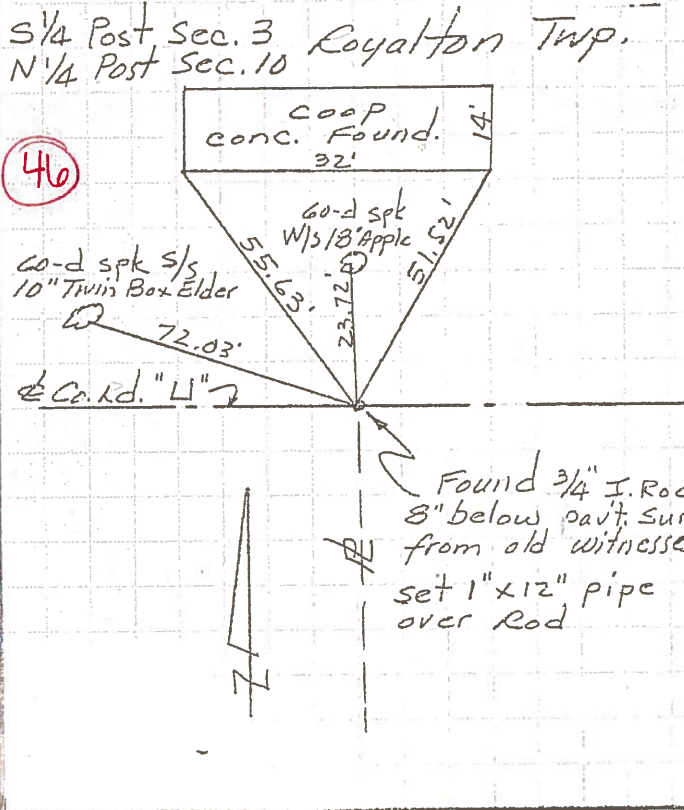
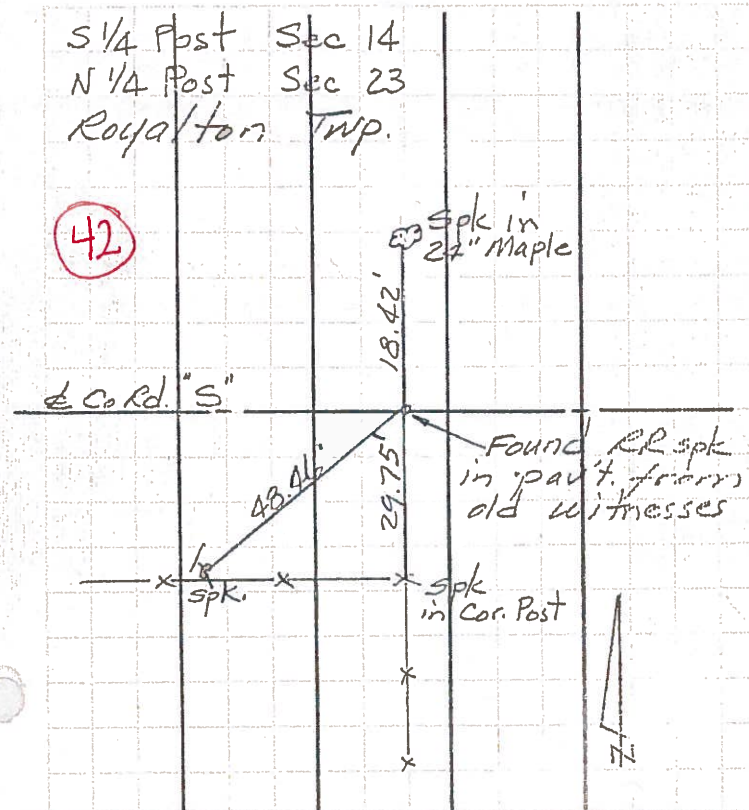

S 1/4 Post Sec. 10  
N 1/4 Post Sec. 15  
Royalton Twp.

S 1/2 Post. Se 2  
N 1/4 Post. Sec 11  
Royalton Twp.

(44)

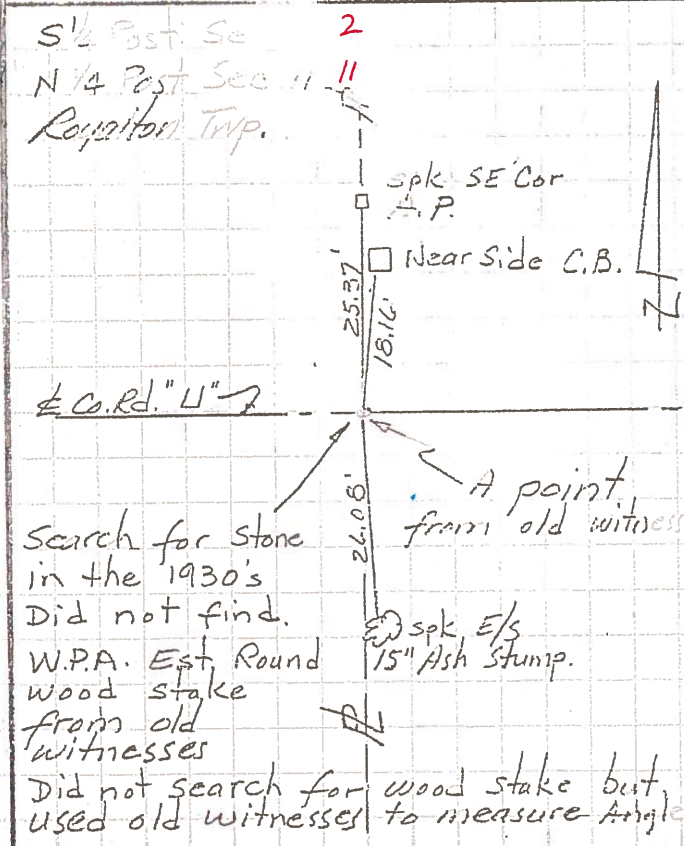
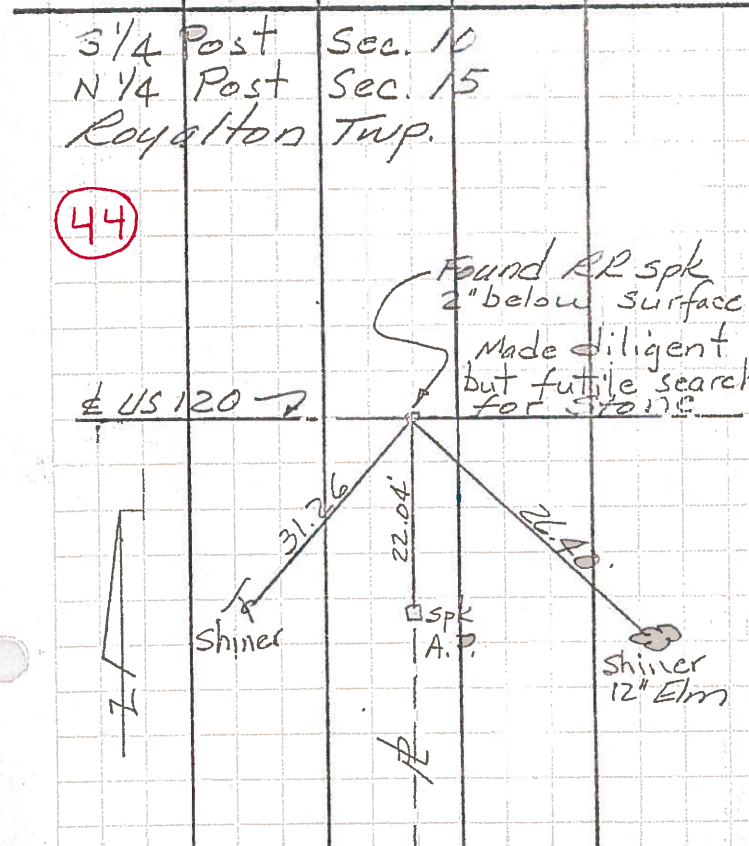

PERSONNEL TITLE PERSONNEL TITLE  
Red Beach

COUNTY Fulton DATE 1963

S. R. 109 WEATHER

SEC. 14.89-18.02 TEMP.

DESCRIPTION ALIGNMENT & PROPERTY LINES JOB NO.

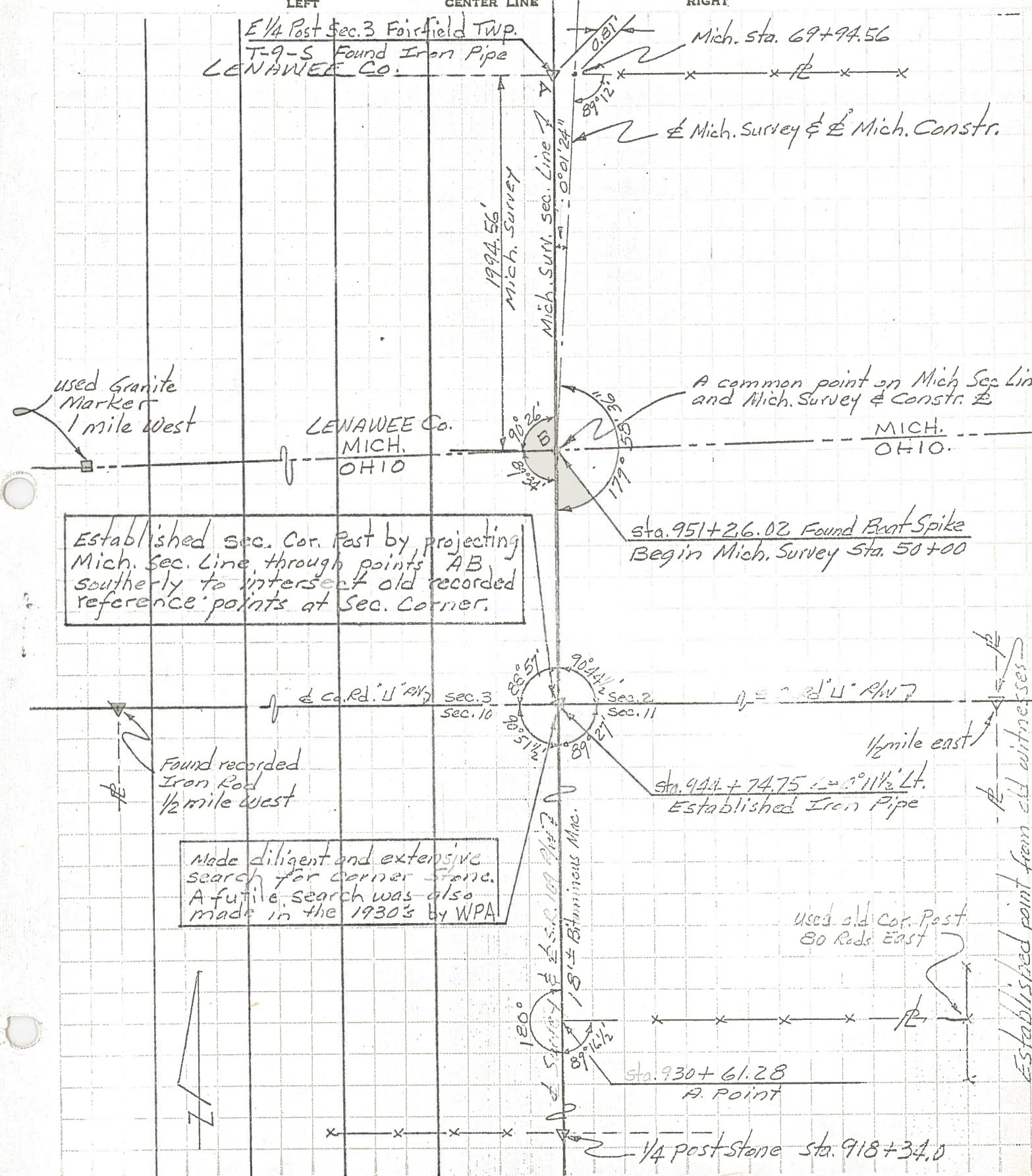

Established sec. Cor. Post by projecting Mich. Sec. Line through points AB southerly to intersect old recorded reference points at Sec. Corner.

Made diligent and extensive search for corner stone. A futile search was also made in the 1930's by WPA

Established point from old witnesses

