

O.D.O.T. DISTRICT 2 SURVEY OFFICE (USE ONLY)

PERSONNEL

REFERENCE NO. 47

SHEET 9 OF 9

NOTES LOEHRKE

DATE 7-15-93

ROUTE SR 109

H.C. ROMETO

WEATHER PT. CLOUDY

COUNTY FULTON

R.C. CANTERBURY

TEMP. 82°

TOWNSHIP ROYALTON

CORDES

SECTION 2

DWG BY MILLER PID 102802

T 9 S R 3 E

TYPE MONUMENT MONBOX

ON SURFACE - BELOW ON

OFFSET 0 PAVEMENT ON LT : RT

11.1 TO RT EDGE PAVEMENT

STATION: 970+65.99

HORZ. DATUM: NAD83(2011)

GEOID: 2012A

GRID: NORTHING: 750394.132

EASTING: 1548780.083

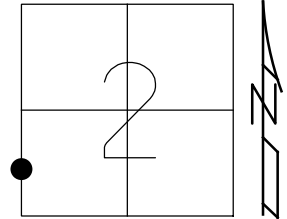

RECORD:
 COULD NOT LIFT ROUND
 DOMED LID SHOT CTR.
 REF47
 2-21-17, JFO
 GERKEN PAVE SET
 STRATS, SET 1" IPIN AND
 REPLACED MONBOX
 ODOT WAS NOT PRESENT.
 6-18-18, JFO
 FD MONBOX
 W/ 1" IPIN
 NEWREF47
 8-8-18, JFO

NAIL/SHI
 IN PAVT.

46.3'

FD CMON W/ 5/8" IPIN
 GPS POINT NAME
 STATE01

FD MH W/ STONE
 GPS POINT NAME
 STATE02

MICHIGAN
 OHIO

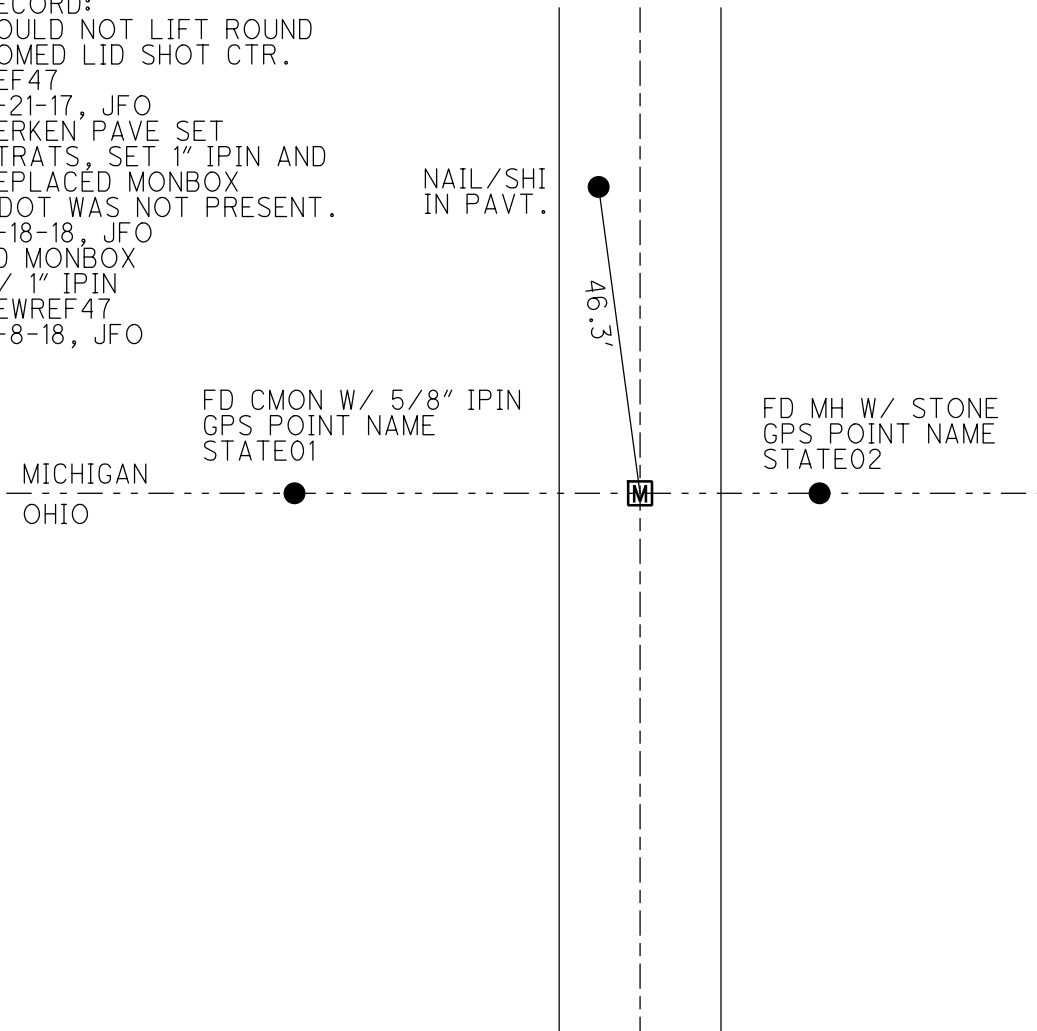

O.D.O.T. DISTRICT 2 SURVEY OFFICE

PERSONNEL

REFERENCE NO. 47

SHEET 10 OF 10

NOTES LOCHAKE

H.C. ROMETO

R.C. CANTERBURY

CORDES

DATE 7-15-93

WEATHER Pt Cloudy

TEMP. +82

ROUTE S.R. 109

COUNTY Fulton

TOWNSHIP Royalton

SECTION Fractional 2

T 9 S R 3 E

TYPE MONUMENT Round Mon Box

ON SURFACE - BELOW Yes

LEFT - C PAV'T. - RIGHT Yes

Ill TO Rt EDGE PAVEMENT

S.L.M. 950 +68

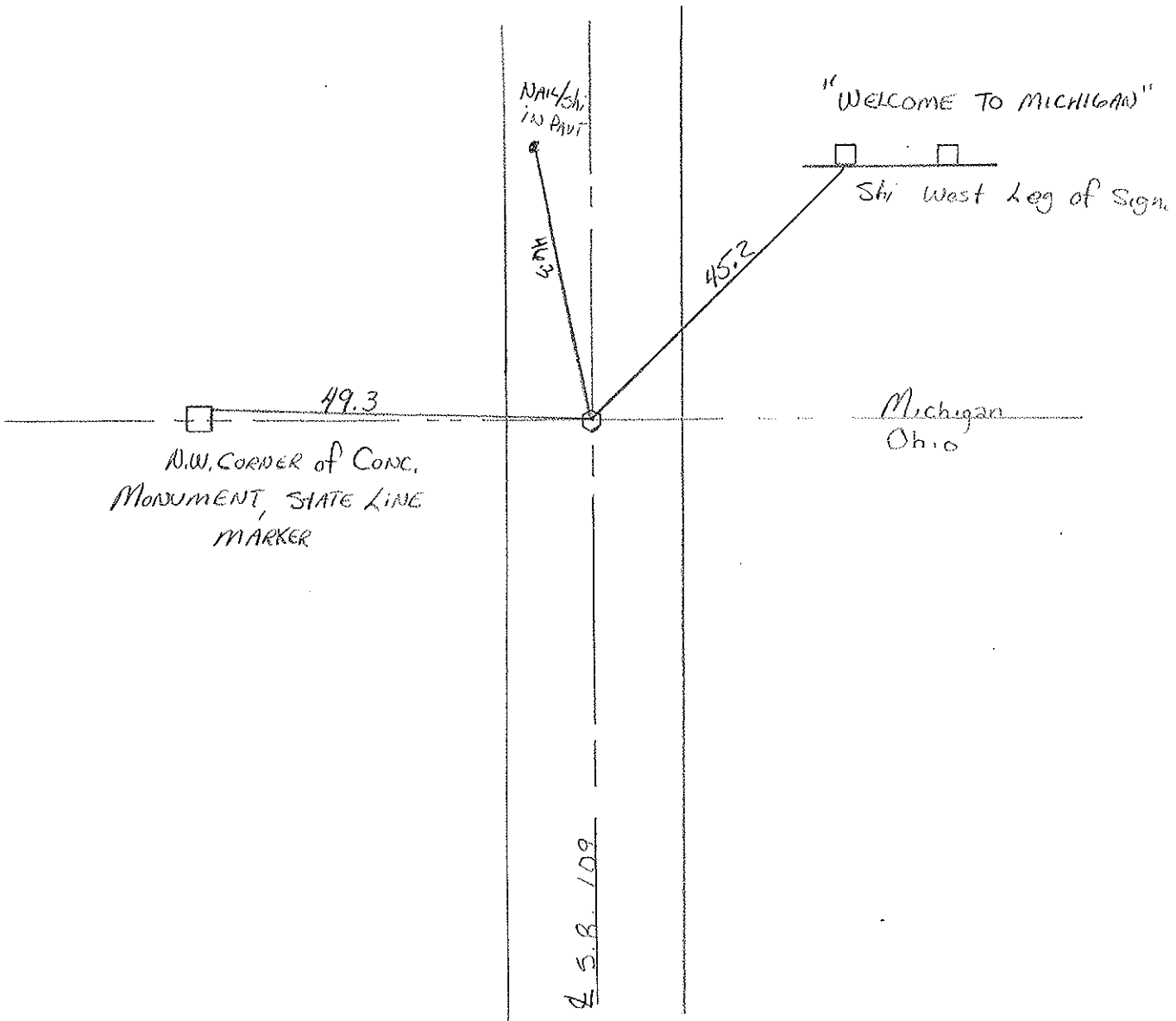
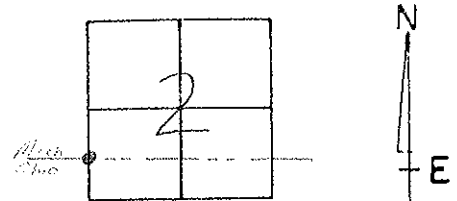

County FULTON S.R. 109

Township ROYALTON

Section FRACTIONAL 2

T9 R3E

Personnel HOFFMAN

Householder

Loehrke

#47

Date 5-26-81

Weather PARTLY CLOUDY

Temp. +70°

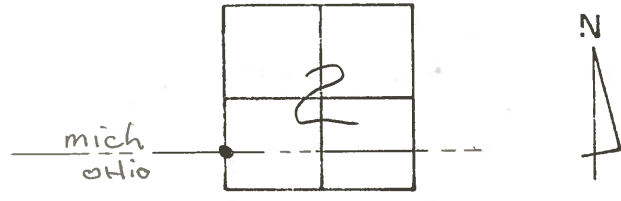

NOTE: COULD NOT OPEN -
 Ref CTR of CTR RISER

Fd. METAL Round Mon. Box.

FACE of CONC. MON.
 @ "A" IN THE WORD STATE

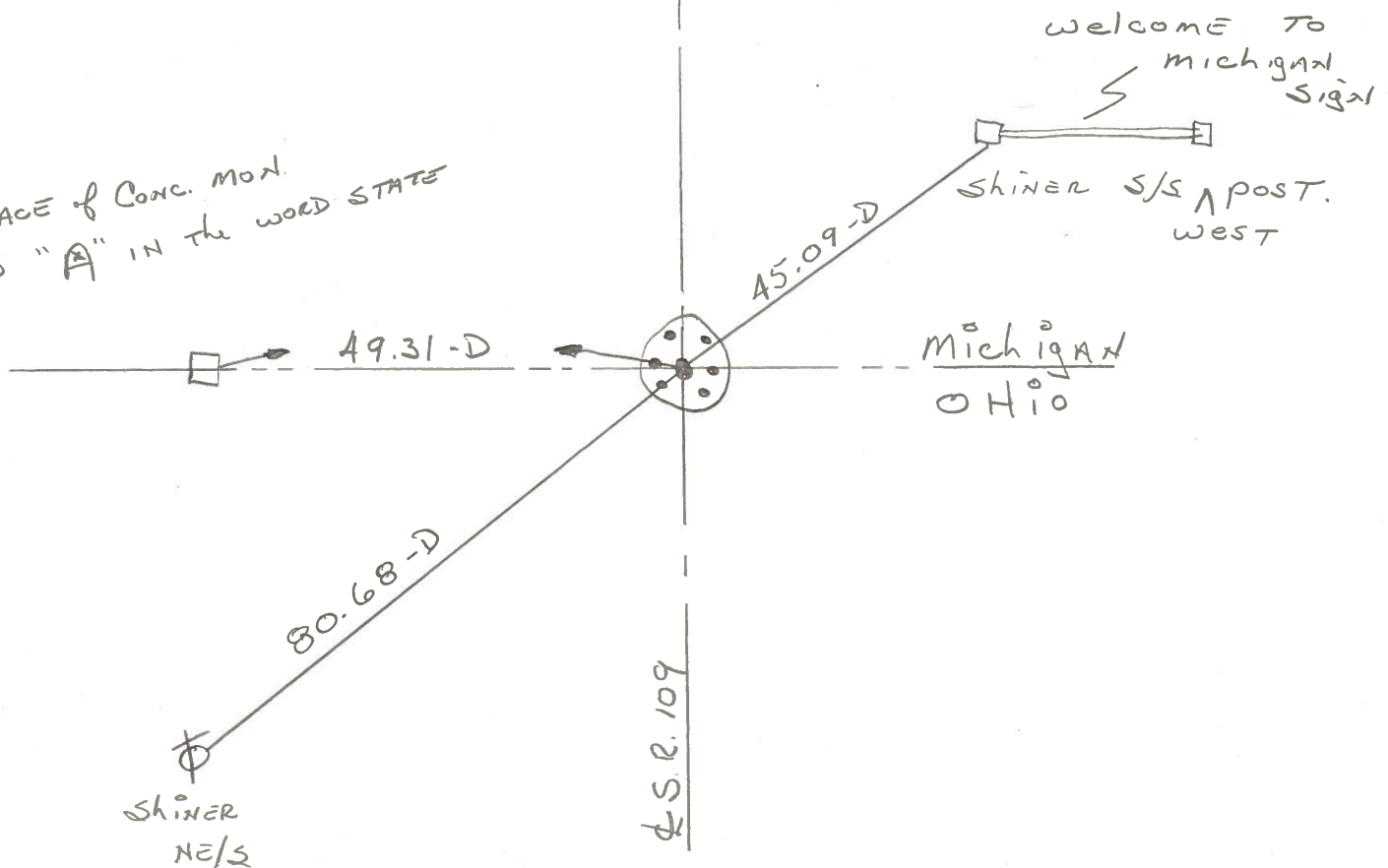

PERSONNEL	TITLE	PERSONNEL	TITLE
Tomsic		Boyle	
Neuser			
Granata			
Vanyo			

COUNTY Fulton DATE July 24, 1973
 S. R. 109 WEATHER _____
 SEC. Royalton TWP. TEMP. _____

DESCRIPTION _____ LEFT _____ CENTER LINE _____ RIGHT _____ JOB NO. _____

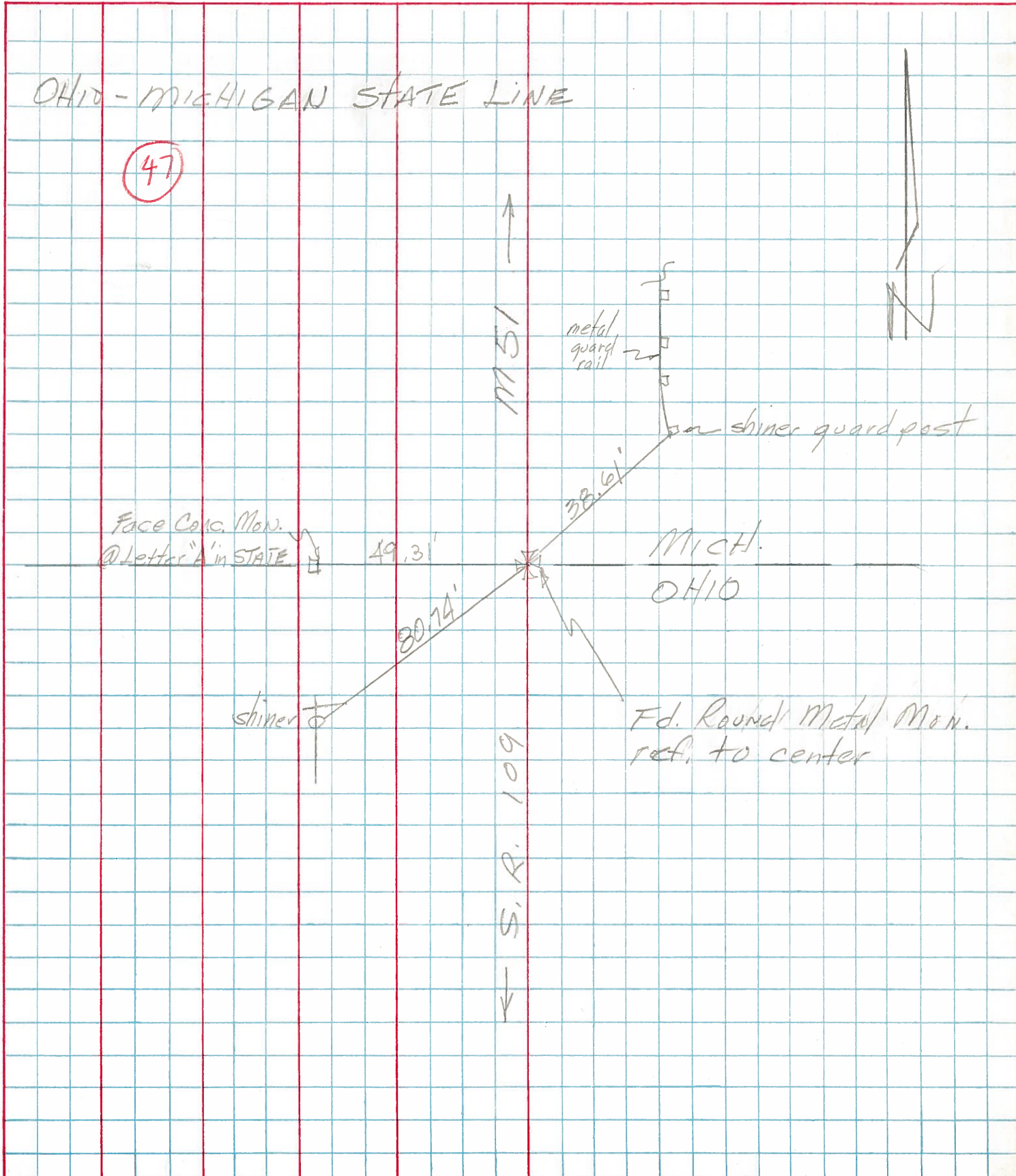

COMPUTATION SHEET

STATE OF OHIO - DEPARTMENT OF HIGHWAYS - BUREAU OF LOCATION AND DESIGN COLUMBUS, OHIO
BY Denna - Curtis - Granata - Omev DATE June 8, 1966 NO. OF SHEETS
COUNTY Fulton SECTION
DIV. NO. 2 S.R. 109 U.S.R. I. R.
SUBJECT OF THIS SHEET Ref Monument SR 109

47

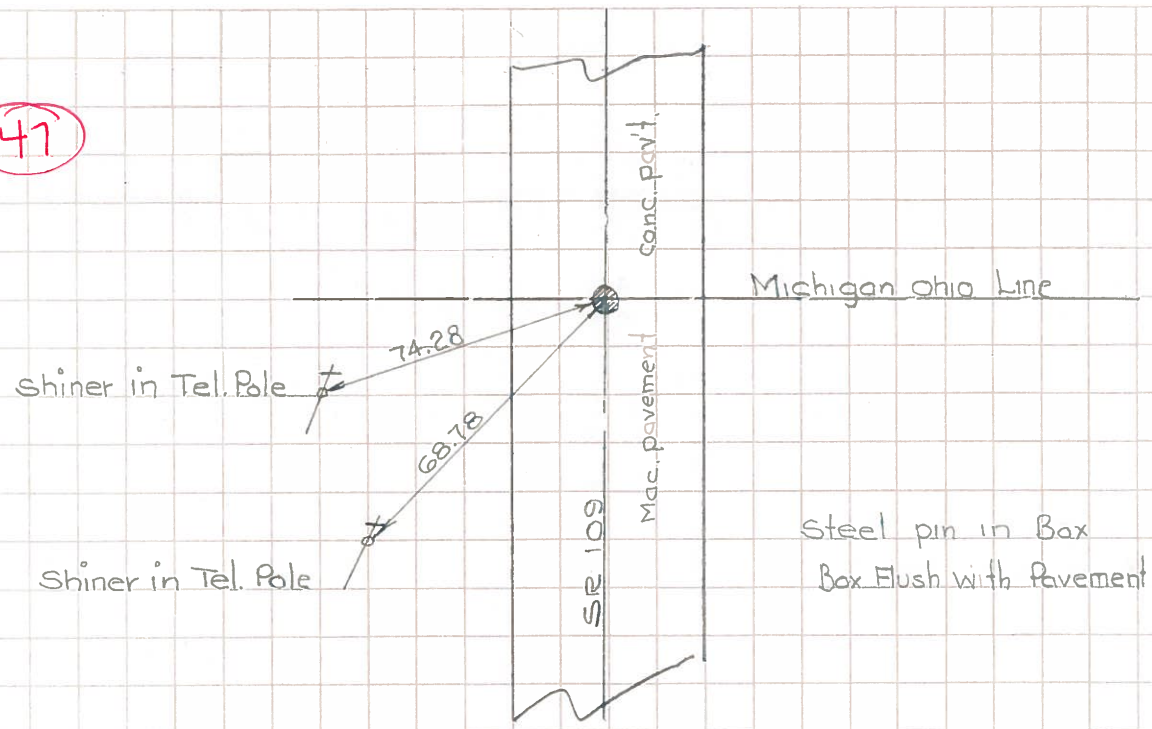

Steel pin in Box
Box Flush with Pavement

PERSONNEL	TITLE	PERSONNEL	TITLE
Beach			
Armbruster			
Knape			
Mahler			

COUNTY Fulton DATE 1963
 S. R. 109 WEATHER _____
 SEC. 14.89-18.02 TEMP. _____

DESCRIPTION _____ CONTROL POINTS _____ JOB NO. _____

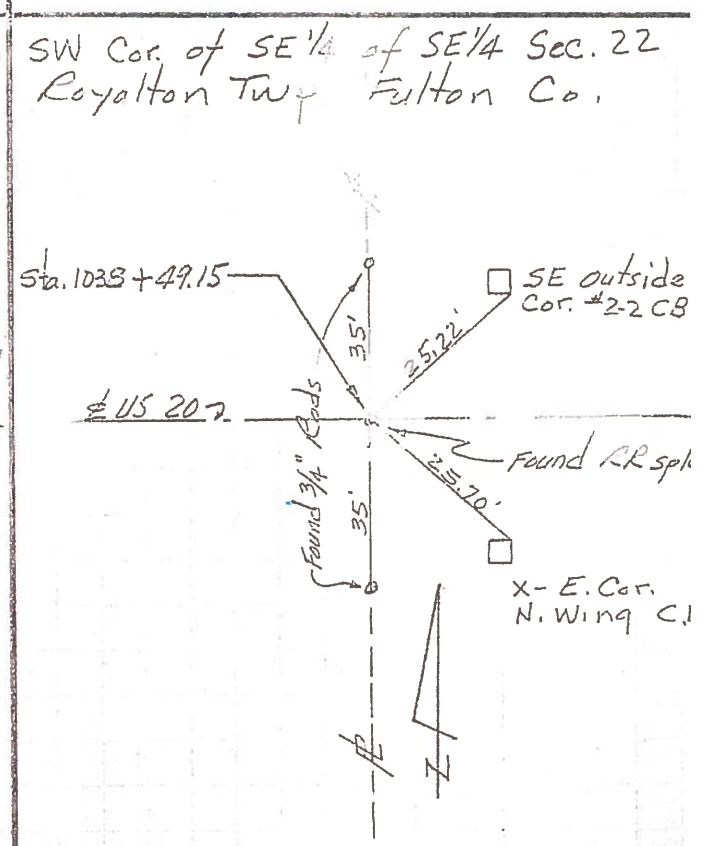
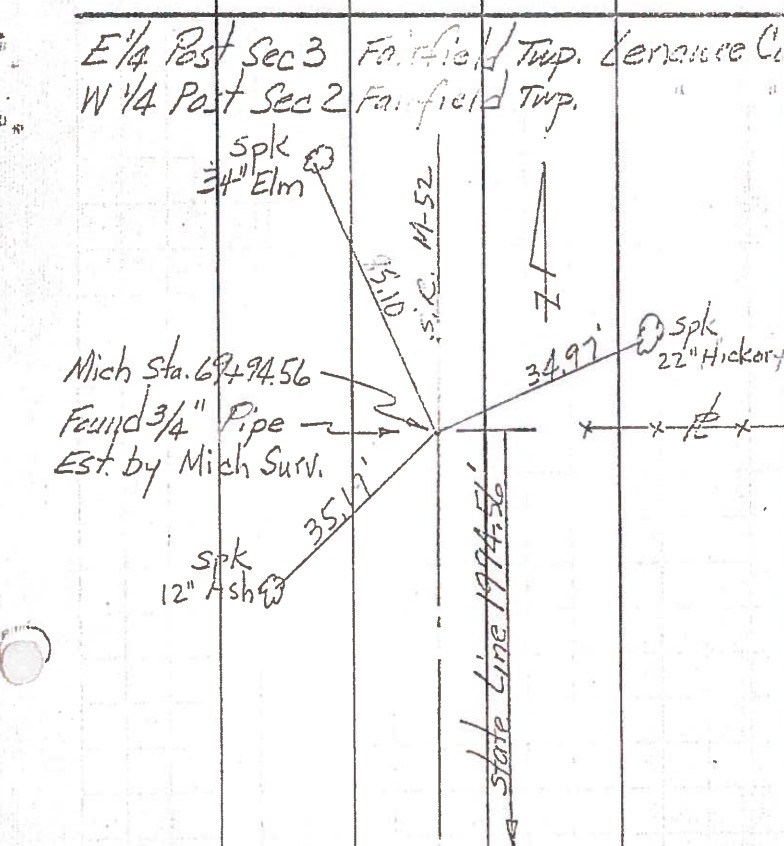
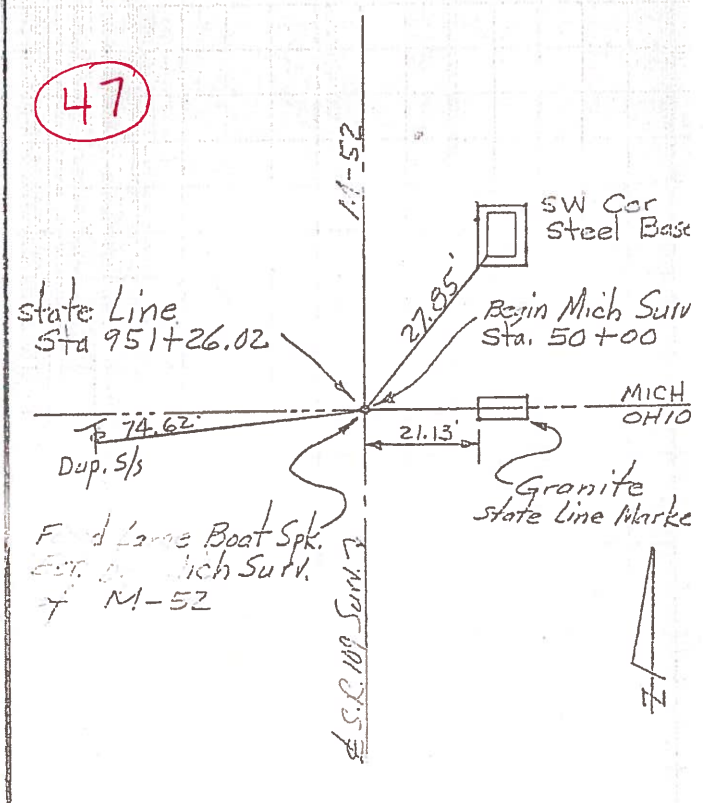
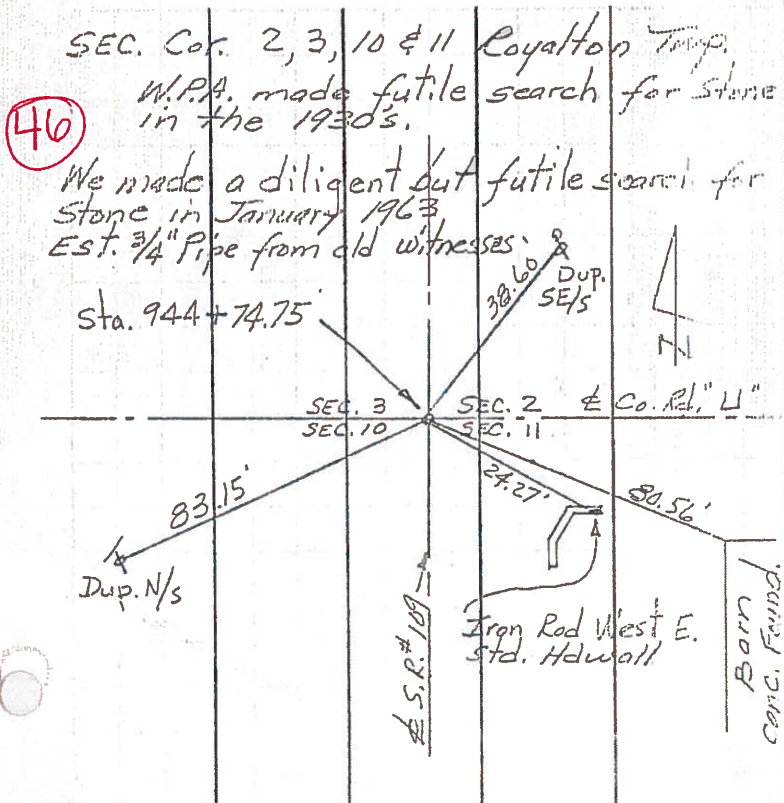

PERSONNEL TITLE PERSONNEL TITLE
Red Beach

COUNTY Fulton DATE 1963

S. R. 109 WEATHER

SEC. 14.89-18.02 TEMP.

DESCRIPTION ALIGNMENT & PROPERTY LINES JOB NO.

