

SEC. 8 ROYALTON TWP. T9S R3E

FED. RD. DIVISION	STATE	PROJECT
2	OHIO	

11
12

FUL-120-4.81
FULTON COUNTY

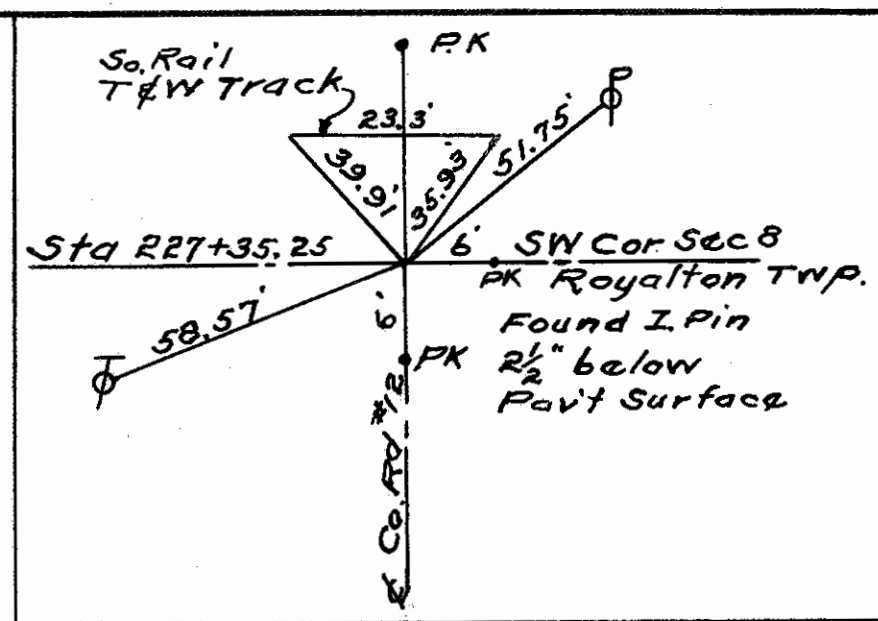

JAMES CLAIR WYANT

1
E. ROBERT & COILA M. COOK

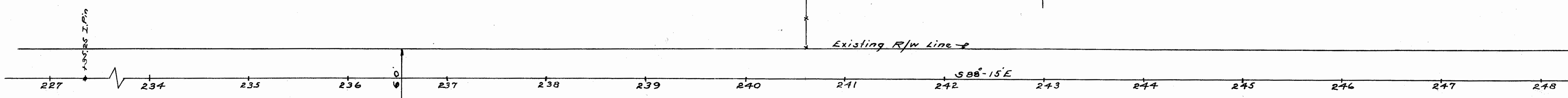

JAMES CLAIR WYANT

2
MAURICE D & JANET BARDEN

SEC 17 ROYALTON TWP T9S R3E
SEC 8 ROYALTON TWP T9S R3E

1
E. ROBERT & COILA M. COOK

3
ARLIE STRONG Mc. CARTHY

5
GEORGE O. & GERTRUDE WAIGLE
(Part of Former Toledo & Western Railroad Company Right of Way)

2
MAURICE D. & JANET BARDEN

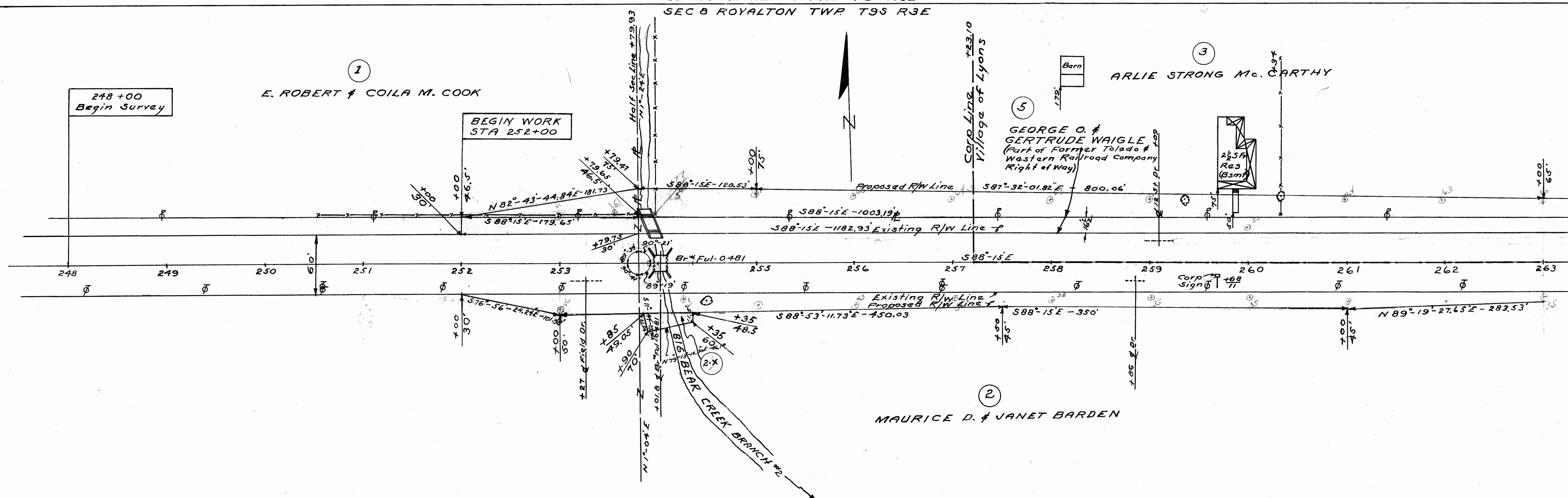

SEC 17 ROYALTON TWP T9S R3E

Scanned
June 1997

R1120 #1 4-31

Scanned
 JUNE 1997

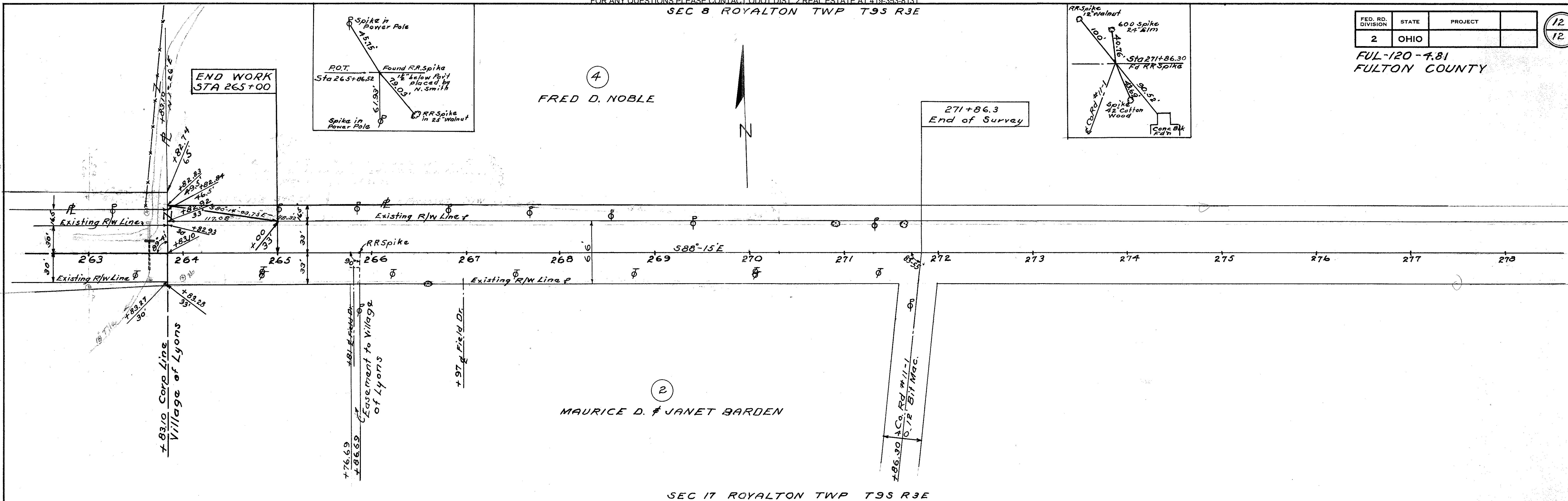

END WORK
 STA 265+00

271+86.3
 End of Survey

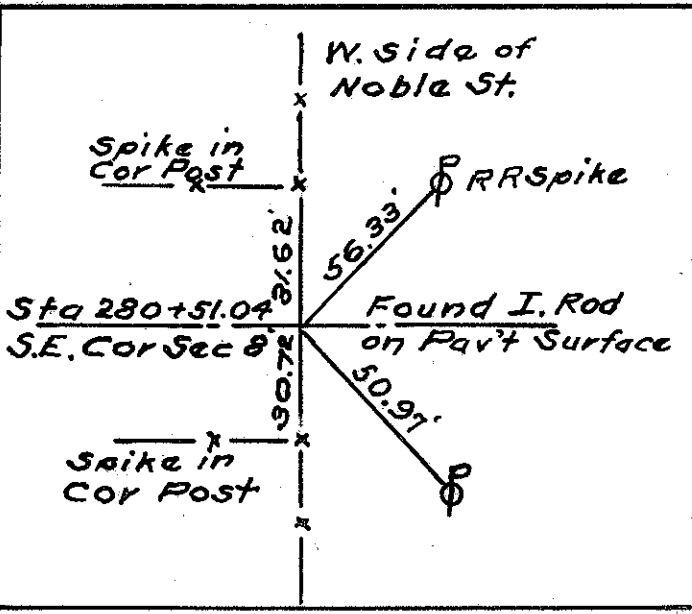
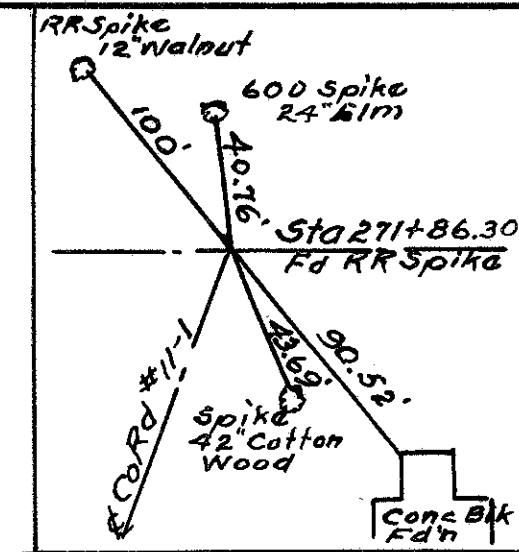
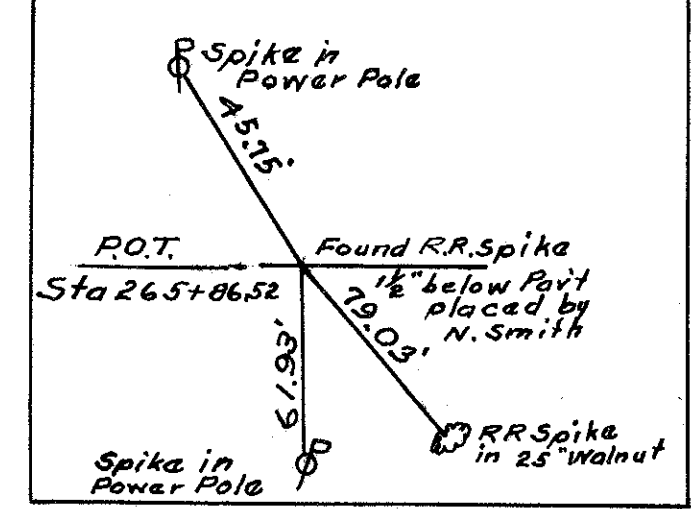

SUMMARY OF ADDITIONAL R/W REQUIRED					
PARCEL No.	SHEET No.	NAME OF OWNER	NET AREA	EXIST BLDG	REMARKS
1	11	E. ROBERT & COILA M. COOK	0.059		
2	11 #12	MAURICE D & JANET BARDEN	0.383		
2-X	11	"	0.018		
3	11 #12	ARLIE STRONG Mc. CARTHY	0.555		
4	12	FRED D. NOBLE	None		
5	11 #12	GEORGE O. & GERTRUDE WAIGLE	0.470		

+51.04 S.E. Cor. Sec. 8
 278 279 280