

FED. RD. DIVISION	STATE	PROJECT	TYPE FUNDS
2	OHIO		

FUL-120-(7.05)-(10.85)

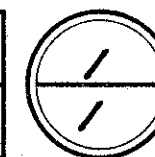

LOCATION PLAN

DEPARTMENT OF HIGHWAYS

FUL-120-(7.05)-(10.85)

ROYALTON and AMBOY TOWNSHIPS

FULTON COUNTY



Scale - 1"=100'
1958

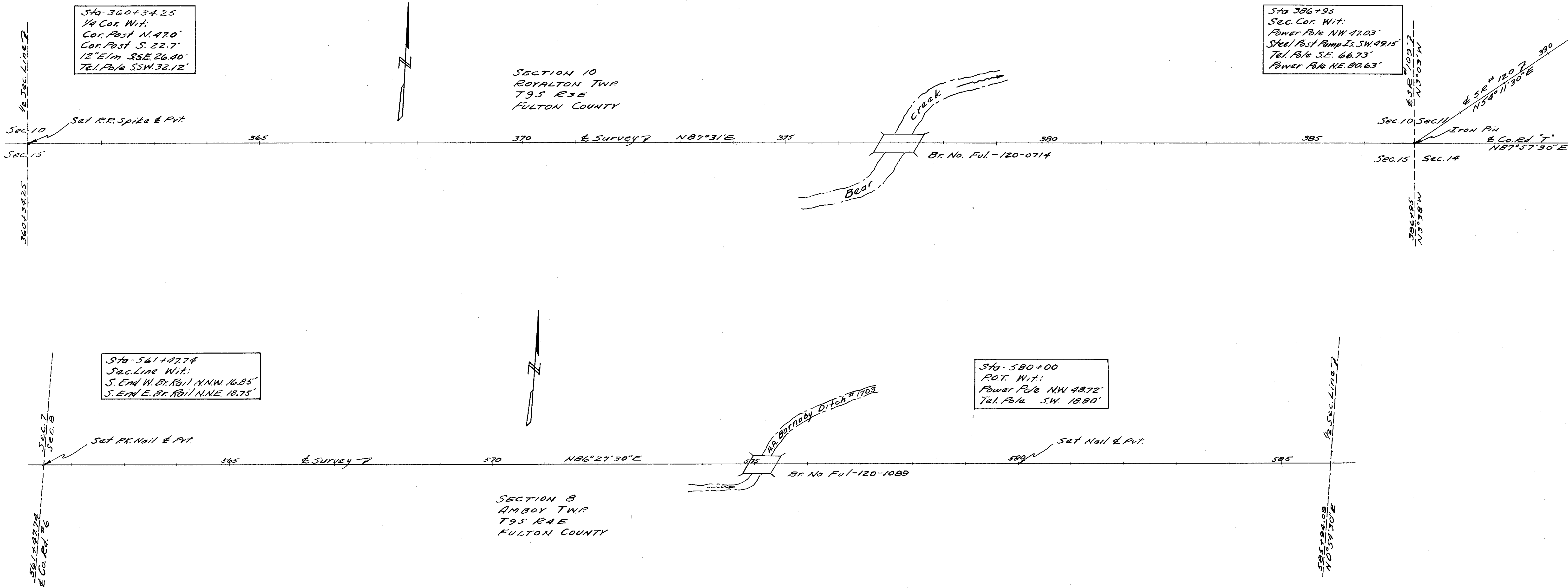

Sta. 360+34.25
1/4 Cor. Wit.
Cor. Post N. 47.0'
Cor. Post S. 22.7'
12" Elm S55E 26.40'
Tel. Pole S55W 32.12'

Sta. 386+95
Sec. Cor. Wit.
Power Pole NW 47.03'
Steel Post Pump Is. SW 49.15'
Tel. Pole S.E. 66.73'
Power Pole NE 80.63'

Sta. 561+47.74
Sec. Line Wit.
S. End W. Br. Rail. NNW 16.85'
S. End E. Br. Rail. NNE 18.75'

Sta. 580+00
P.O.T. Wit.
Power Pole NW 48.72'
Tel. Pole S.W. 18.80'

I hereby certify this to be a true and correct plotting of the centerline of survey as determined by the Ohio Department of Highways
Date: 12/3/58 S.C. Powell
Division Deputy Director

Centerline Reference Monuments Will Be Set Before or After Construction

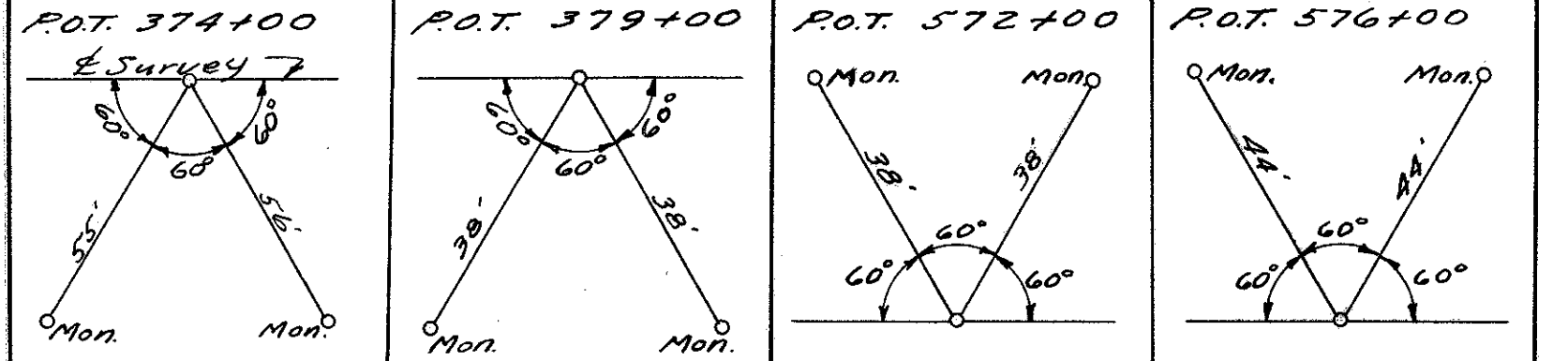

Signed JANE 1957

R1120 #4 A-30

FED. RD. DIVISION	STATE	PROJECT
2	OHIO	

28
30

SEC. 10 ROYALTON TWP. T9S R3E

3

ARIS CORA J. KEITH

FUL-120-(7.05)(10.85)

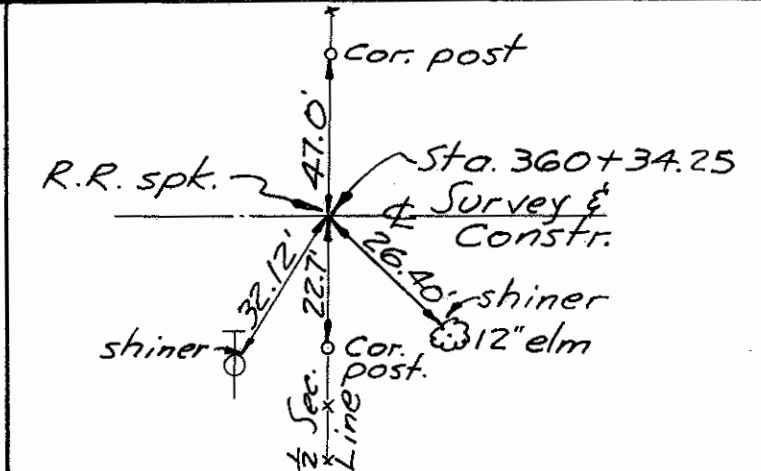

FRANK & ANNA MIKA

Prop. R/W

GEORGE O. & GERTRUDE WAIGLE
Exist. R/W

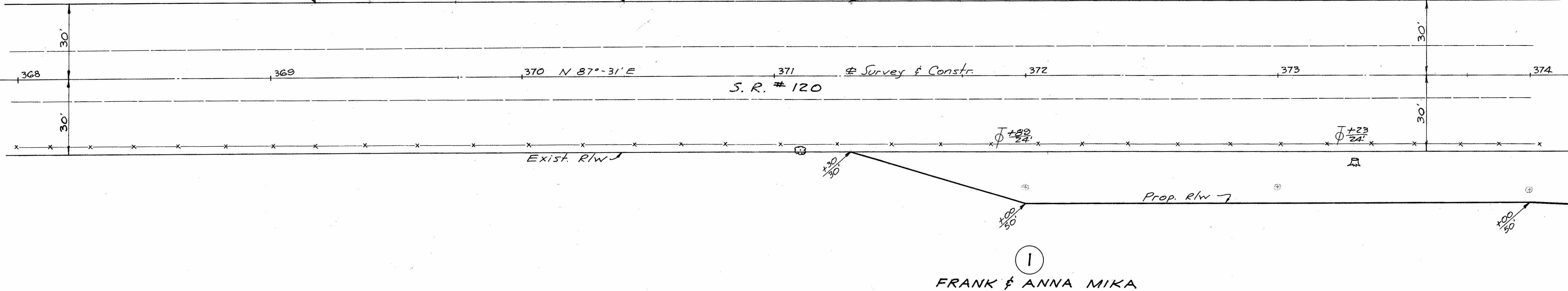

SEC. 15 ROYALTON TWP. T9S R3E

SEC. 10 ROYALTON TWP. T9S R3E

ARIS CORA J. KEITH

4

GEORGE O. & GERTRUDE WAIGLE

CORA J. KEITH

FRANK & ANNA MIKA

SEC. 15 ROYALTON TWP. T9S R3E

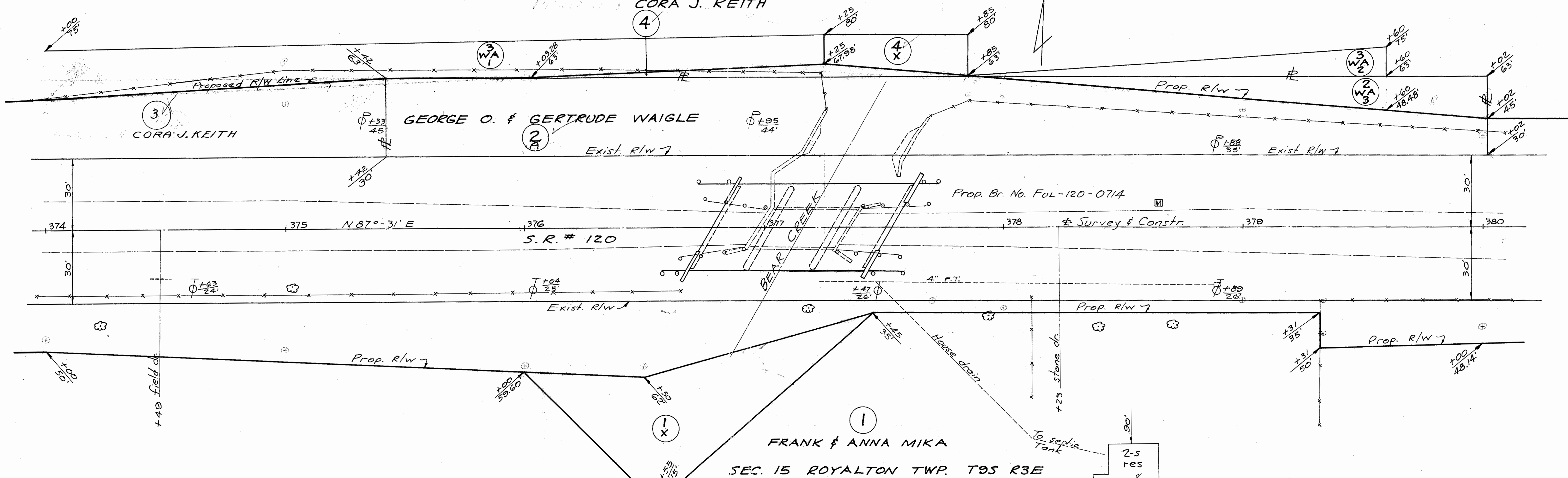

Scanned June 10, 1997

FED. RD. DIVISION	STATE	PROJECT	
2	OHIO		

FUL-120-(7.05)(10.85)

29
30

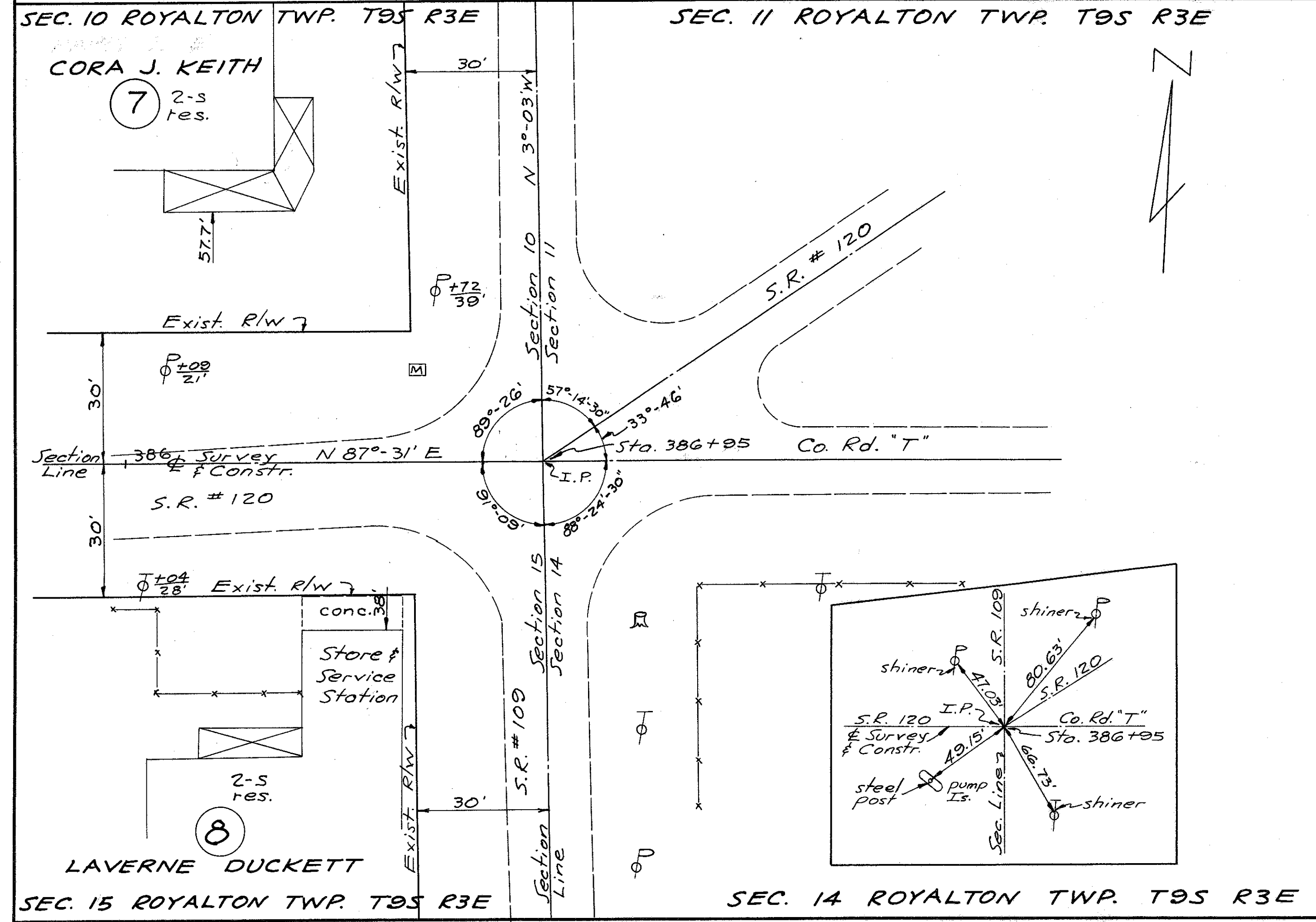
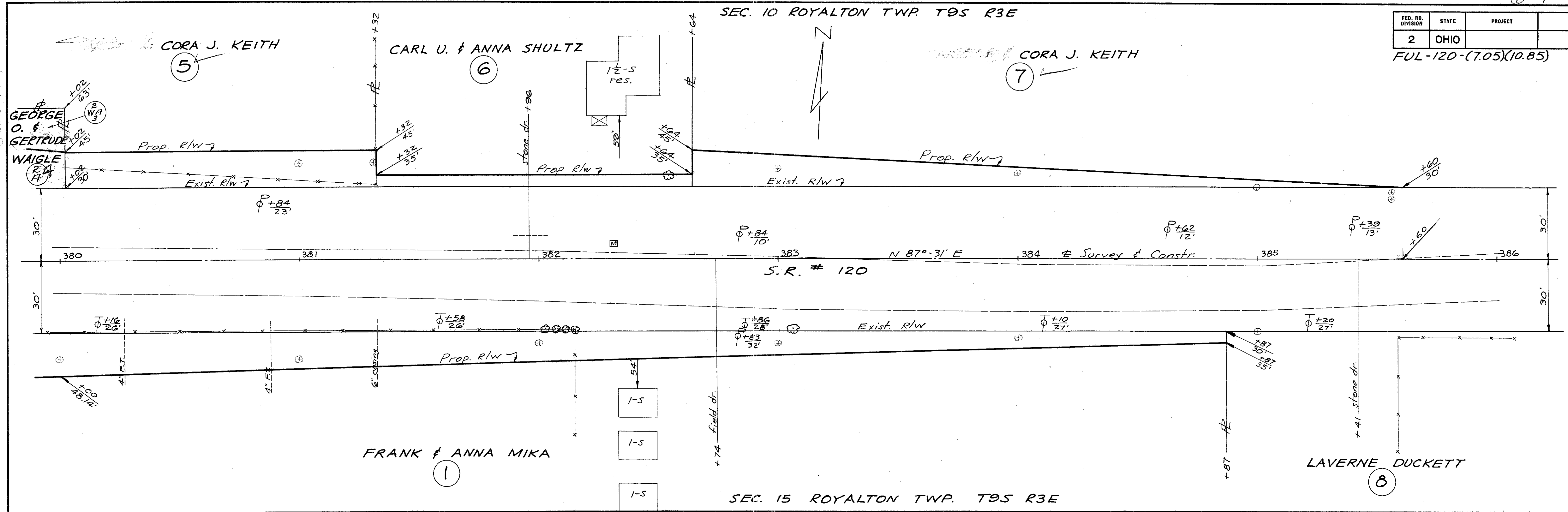

SUMMARY OF ADDITIONAL R/W REQUIRED

Parcel No.	Owner	Area	Exist. Blggs.	Sheet No.	Remarks
1	Frank & Anna Mika	0.478		28+29	
1-X	" " " "	0.090		28	Channel - Rt. Sta. 377+44
2	George O. & Gertrude Waigle	0.079		28	
2 WA-1	" " " "			28	
2 WA-2	" " " "	Deleted		28	
2 WA-3	" " " "			28	
3	Paris J. & Cora J. Keith	0.123		28	
3 WA-1	" " " "			28	
3 WA-2	" " " "			28	
4	" " " "	0.010		28	
4-X	" " " "	0.020		28	Channel - Lt. Sta. 377+44
5	" " " "	0.044		29	
6	Carl V. & Anna Shultz	0.015		29	
7	Paris J. & Cora J. Keith	0.051		29	
30	Alphonso & Mary L. Patteuw	0.058		30	
31	William A. Keith	0.377		30	
32	George O. & Gertrude Waigle	0.057		30	
32-X	" " " "	0.012		30	Channel - Lt. Sta. 575+15
33	Alphonso & Mary L. Patteuw	0.079		30	
34-X	Wayne R. & Erma D. Barnaby	0.021		30	Channel - Lt. Sta. 575+15
2-A	George O. & Gertrude Waigle	0.304		28	

Scanned
JUNE 1997

FED. RD. DIVISION	STATE	PROJECT	30 30
2	OHIO		

FUL 120 (7.05) (10.85)

