

SUMMARY OF ADDITIONAL RIGHT OF WAY REQUIRED

STATE JOB NO.	FED. RD. DIVISION	STATE	PROJECT
	2	OHIO	

FUL ~120 ~13.65

33
36
1
4

TOTAL NO. OWNERS- 4

TOTAL NO. COMPLETE TAKES- 0

TOTAL OWNERS WITH STRUCTURES INVOLVED- 0

PARCEL NO.	OWNER	DEED RECORD			DEED AREA	TOTAL PRO	TOTAL TAKE	PRO IN TAKE	NET TAKE	NET RES. LT.	NET RES. RT.	BLDG'S TO BE ACQ'D	SHEET NO.	REMARKS	OTHER DESIGNATED EASEMENTS	TYPE FUND
		BOOK	PAGE	DATE												
1	GEORGE A. & GERTRUDE WAIGLE	172	529,530		See Remarks	See Remarks	165 Sq. ft.		165 Sq. ft.				34	This formerly was an Electric RR E/W line, even Fu. Co. Auditor's info incomplete		
2WA	VIRGIL J. & DONNABELLE V. MALBURG	190	156		0.720 Ac.	Sub-division	—	—	—				34	Rebuild sidewalk, Cont. 50 Sq. ft.		
3WA	DAVID A. BOROFF	188	95		0.459 Ac.	Sub-division	—	—	—				35	To Connect Pipe, Cont. 140 Sq. ft.		
4	AUDREY B. STUTZMAN	140 158 174 Trans. 5	17 248 477 255		0.633 Ac.	Sub-division	0.010 Ac ± (421 Sq. ft.)	—	0.010 Ac ± (421 Sq. ft.)		0.623 Ac.		36	Lots 7, 8 & 9, Culver's Add.		

UTILITIES	CENTERLINE-REFERENCE-MONUMENTS	SYMBOLS	TYPE FENCE QUANTITIES	GENERAL NOTES	COMPLETION DATE
					DATE REVISION DESCRIPTION

R1120 #5 A-48

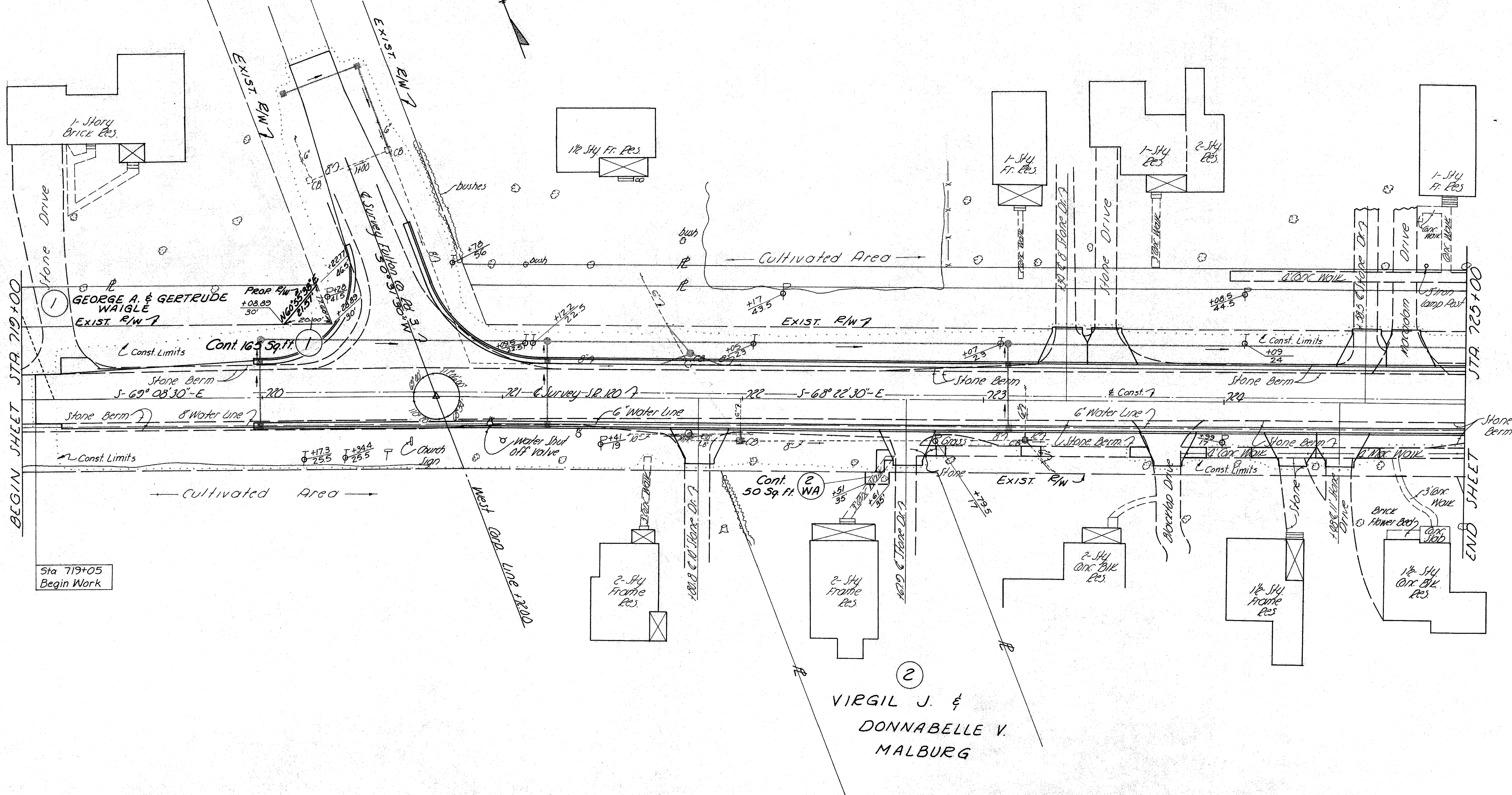
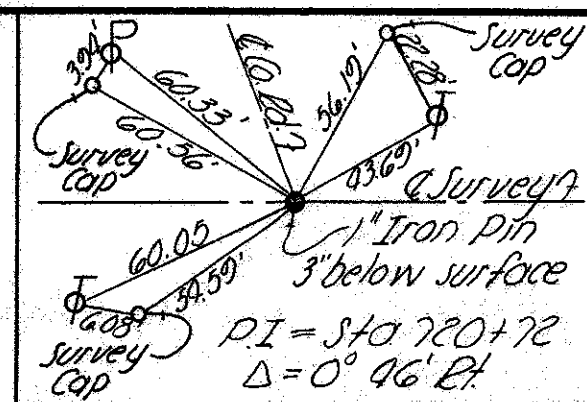

BEGIN SHEET STA 719+00

END SHEET STA 725+00

Sta 719+05 Begin Work

No	Remarks	Date	By

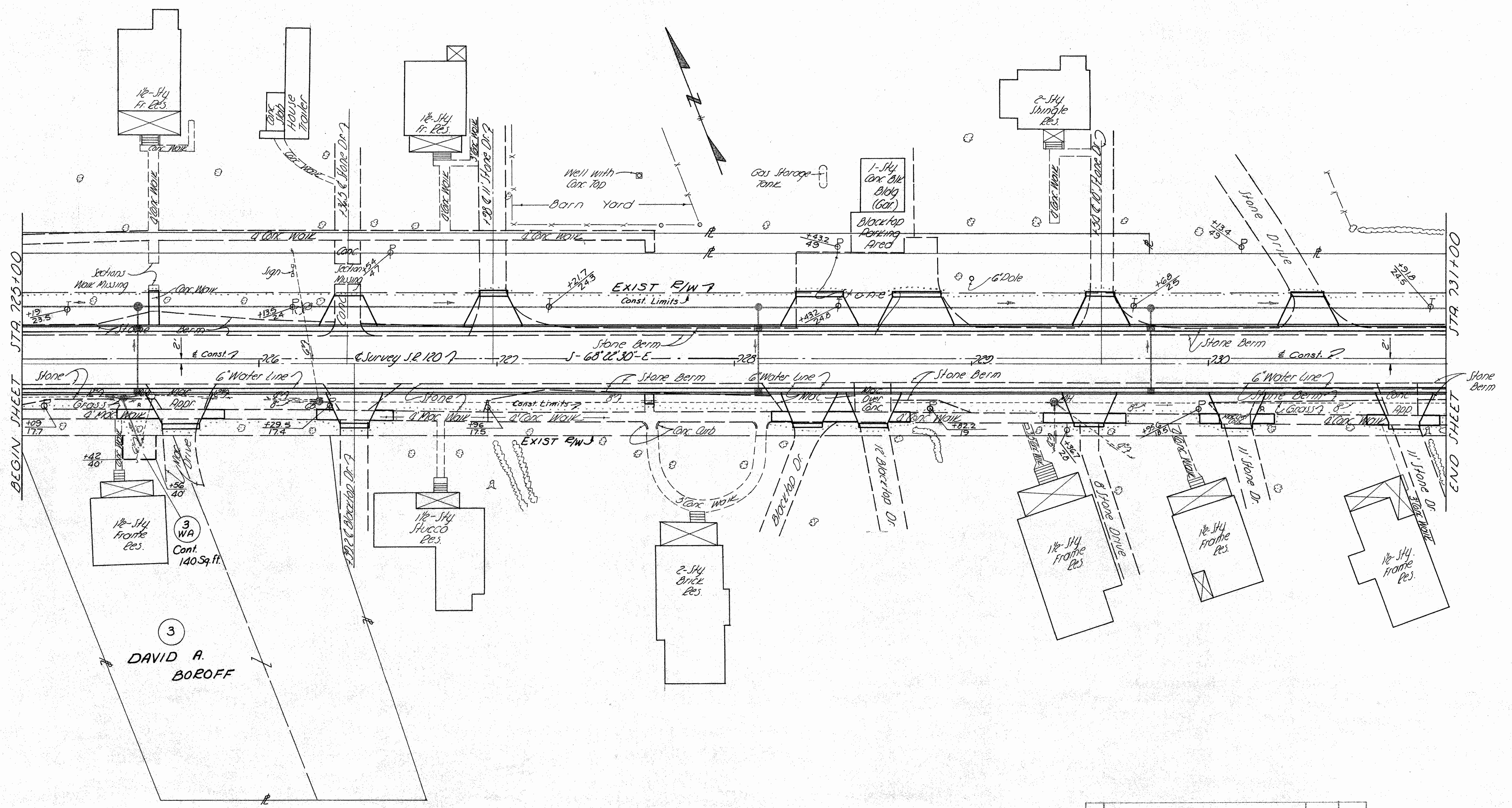

3
 DAVID A. BOROFF

No	Remarks	Date	By

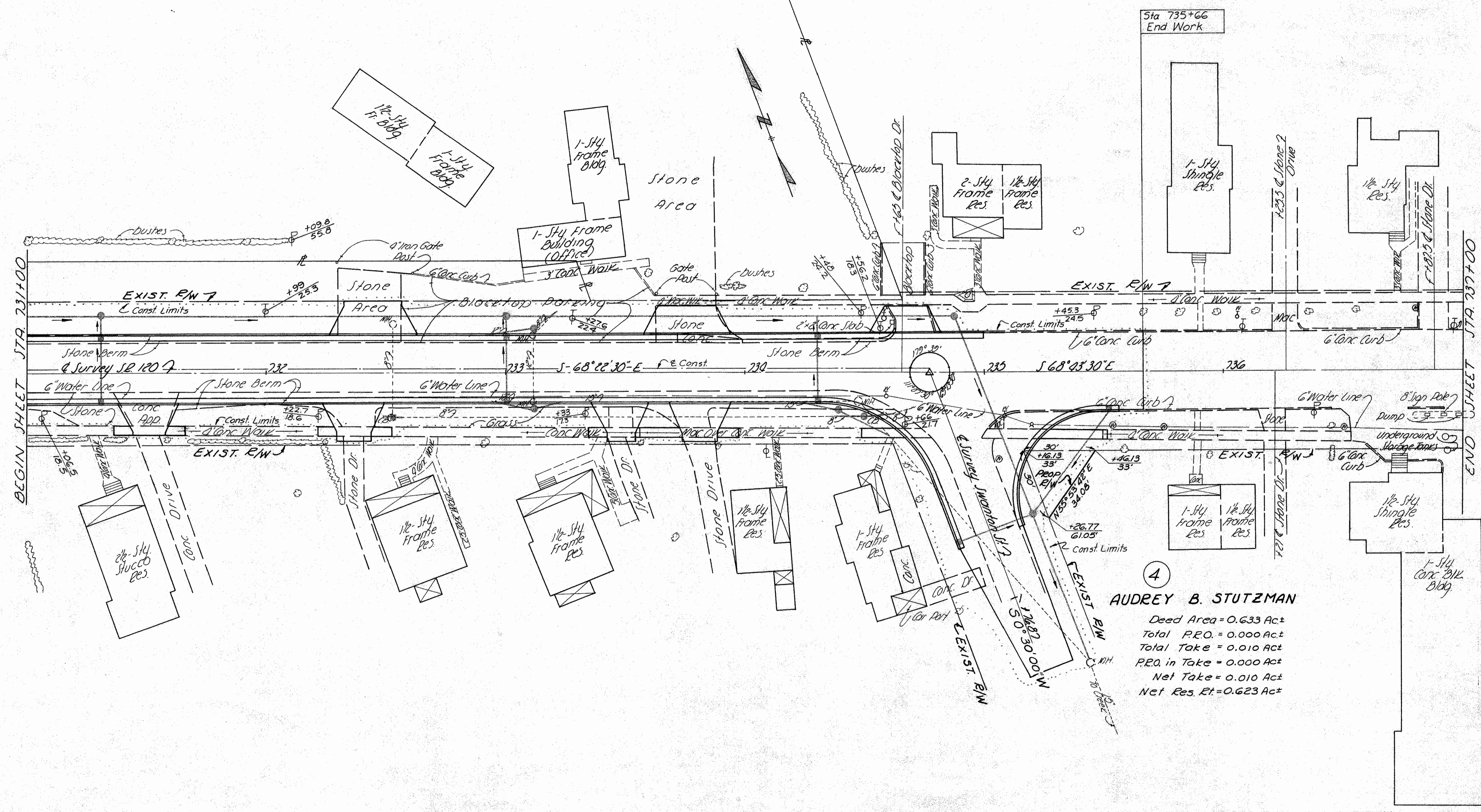
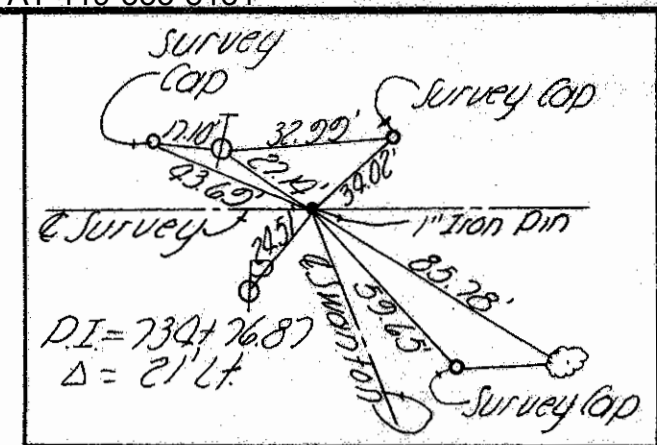

4
AUDREY B. STUTZMAN
 Deed Area = 0.633 Ac±
 Total P.R.O. = 0.000 Ac±
 Total Take = 0.010 Ac±
 P.R.O. in Take = 0.000 Ac±
 Net Take = 0.010 Ac±
 Net Res. Rt. = 0.623 Ac±

No.	Remarks	Date	By