

O.D.O.T. DISTRICT 2 SURVEY OFFICE (USE ONLY)

PERSONNEL _____ REFERENCE NO. 1 SHEET 1 OF 50
 NOTES NIESE _____ DATE 4/27/22 ROUTE SR 120
 H.C. O'DONNELL _____ WEATHER BREEZY COUNTY FULTON
 R.C. AUBLE _____ TEMP. 37° TOWNSHIP CHESTERFIELD
 PARADYSZ _____ SECTION 9
 DWG BY RHOADES _____ PID 99582 T 9 N R 2 E

TYPE MONUMENT MAG/WASHER
 ON SURFACE - ~~BELOW~~ ON
 OFFSET Q PAVEMENT 2.0' RT : RT
8.4' TO RT EDGE PAVEMENT
 STATION: 0+00

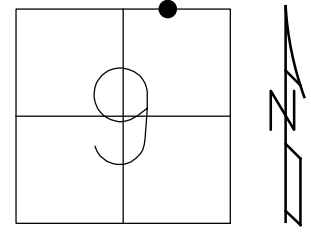

HORIZ. DATUM: NAD83 2011 GEOID: NAVD88 2012A
 GRID: NORTHING: 749435.590 EASTING: 1510950.832

RECORD:
 1926 PLAN
 FD R.R.SPIKE
 8/19/02, DCH
 FD MAG/WASHER
 REF1
 5/12/17
 5/7/19, JLL
 FD MAG/WASHER
 REF1
 9/22/20, JFO
 2/26/21, JMR
 4/27/22, JFO
 SET MAG/WASHER
 7/26/22, TDN

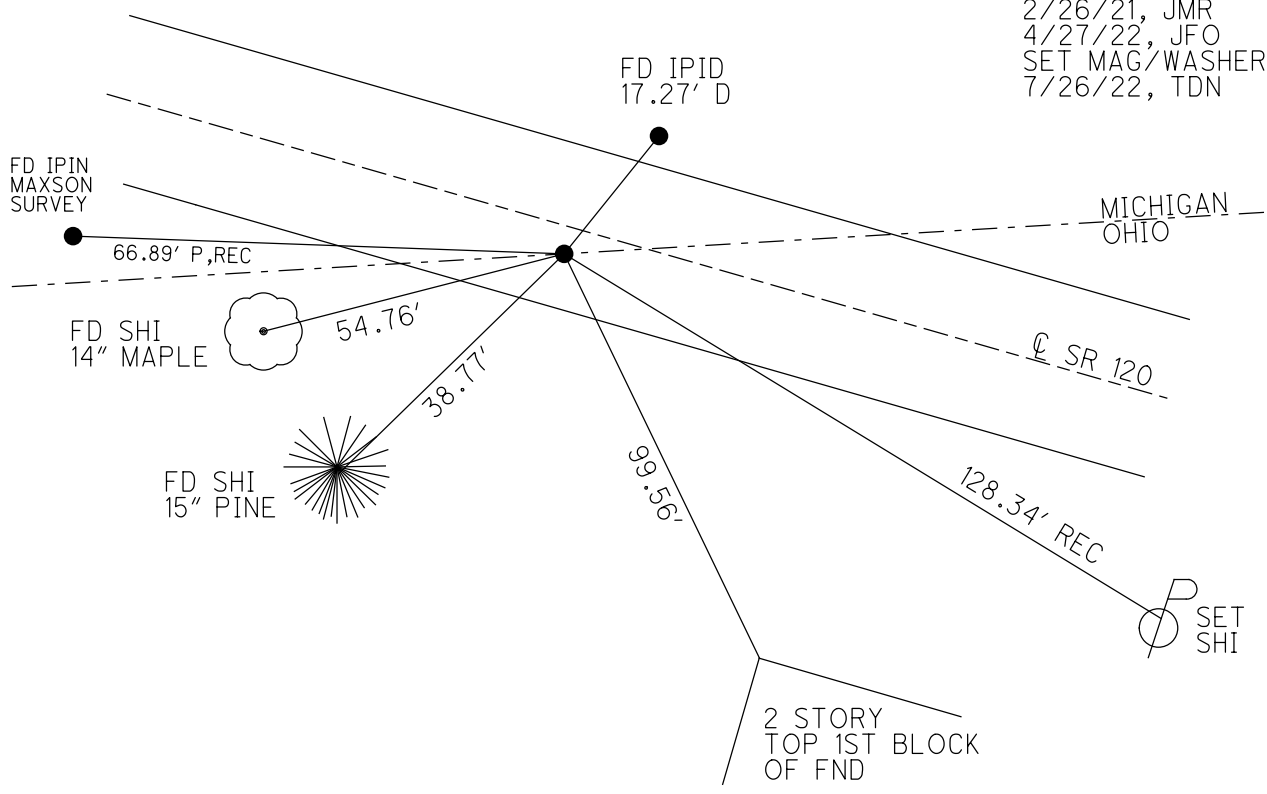

O.D.O.T. DISTRICT 2 SURVEY OFFICE (USE ONLY)

PERSONNEL	REFERENCE NO.	<u>1 A</u>	SHEET	<u>2</u>	OF	<u>50</u>
NOTES	<u>NIESE</u>	DATE	<u>4/27/22</u>	ROUTE	<u>SR 120</u>	
H.C.	<u>O'DONNELL</u>	WEATHER	<u>BREEZY</u>	COUNTY	<u>FULTON</u>	
R.C.	<u>AUBLE</u>	TEMP.	<u>37°</u>	TOWNSHIP	<u>CHESTERFIELD</u>	
	<u>PARADYSZ</u>			SECTION	<u>9</u>	
DWG BY	<u>RHOADES</u>	PID	<u>99582</u>	T	<u>9</u>	R
				E	<u>2</u>	<u>E</u>

TYPE MONUMENT 1/2" SMOOTH METAL SHAFT
~~ON SURFACE~~ - BELOW 3/4"
 OFFSET \odot PAVEMENT 1.5' LT : ~~RT~~
- TO - EDGE PAVEMENT
 STATION: 7+86

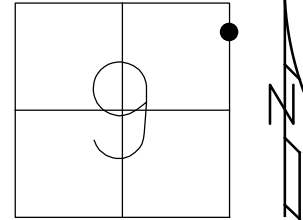

HORZ. DATUM: NAD83 2011 GEOID: NAVD88 2012A
 GRID: NORTHING: 749196.580 EASTING: 1511697.078

RECORD:
 1926 PLAN
 SET P.K.NAIL
 11/17/03, DCH
 FD 1/2" SMOOTH
 METAL SHAFT
 3/4" DOWN
 REFA1
 5/12/17
 5/7/19, JLL
 9/22/20, JFO
 2/26/21, JMR
 SET MAG/WASHER
 7/26/22, TDN

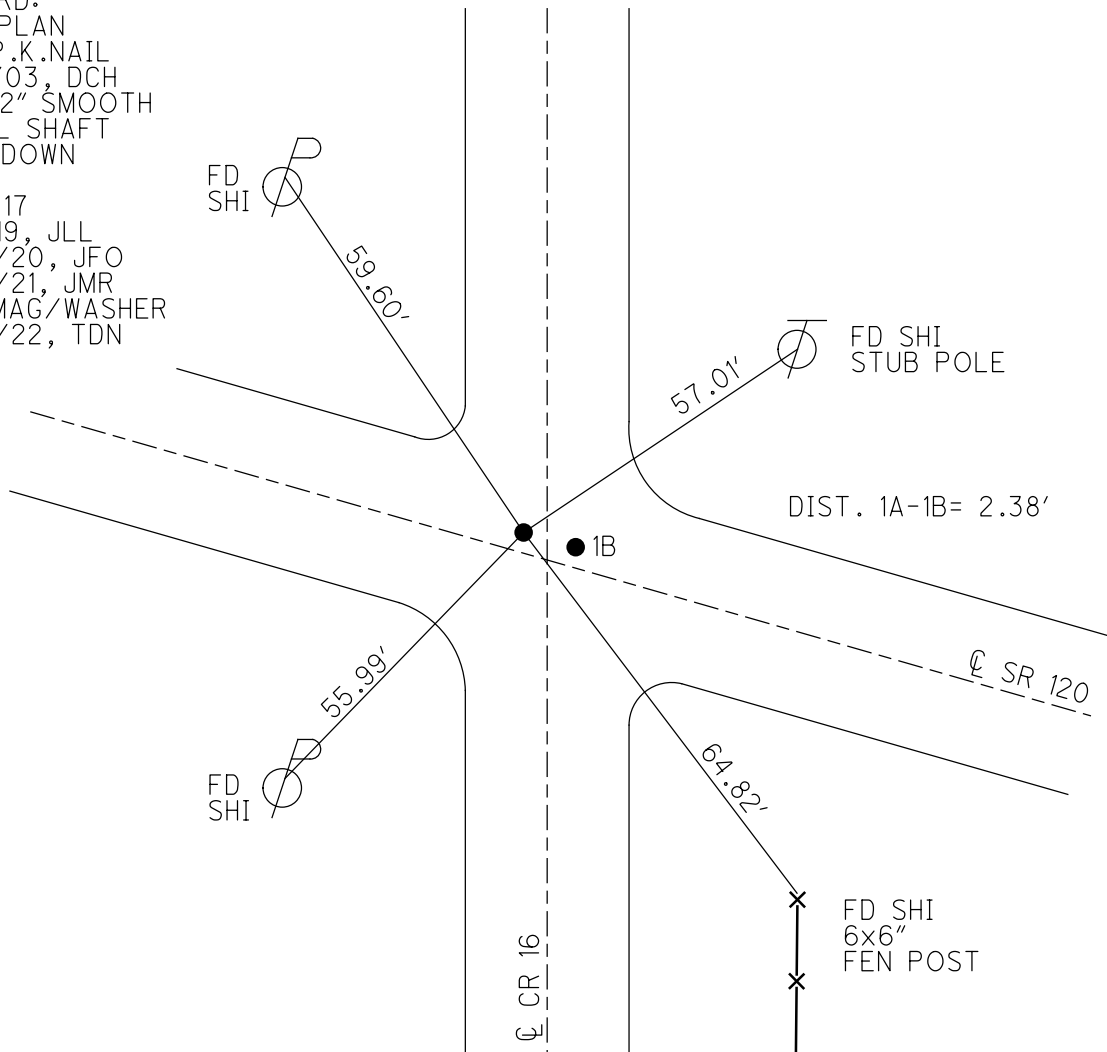

O.D.O.T. DISTRICT 2 SURVEY OFFICE (USE ONLY)

PERSONNEL _____ REFERENCE NO. 1 B SHEET 3 OF 50
 NOTES NIESE DATE 4/27/22 ROUTE SR 120
 H.C. O'DONNELL WEATHER BREEZY COUNTY FULTON
 R.C. AUBLE TEMP. 37° TOWNSHIP CHESTERFIELD
PARADYSZ SECTION 9
 DWG BY RHOADES PID 99582 T 9 N R 2 E

TYPE MONUMENT MAG/WASHER
 ON SURFACE - ~~BELOW~~ ON
 OFFSET Q PAVEMENT 1.5' LT : RT
- TO - EDGE PAVEMENT
 STATION: 7+86

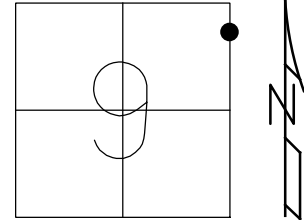

HORZ. DATUM: NAD83 2011 GEOID: NAVD88 2012A
 GRID: NORTHING: 749195.872 EASTING: 1511699.384

RECORD: P.I.
 1926 PLAN
 SET MAG/WASHER
 11/17/03, DCH
 FD MAG/WASHER
 REFB1
 5/12/17
 4/26/19, JLL
 FD MAG/WASHER
 REFB1
 9/22/20, JFO
 2/26/21, JMR
 SET MAG/WASHER
 7/26/22, TDN

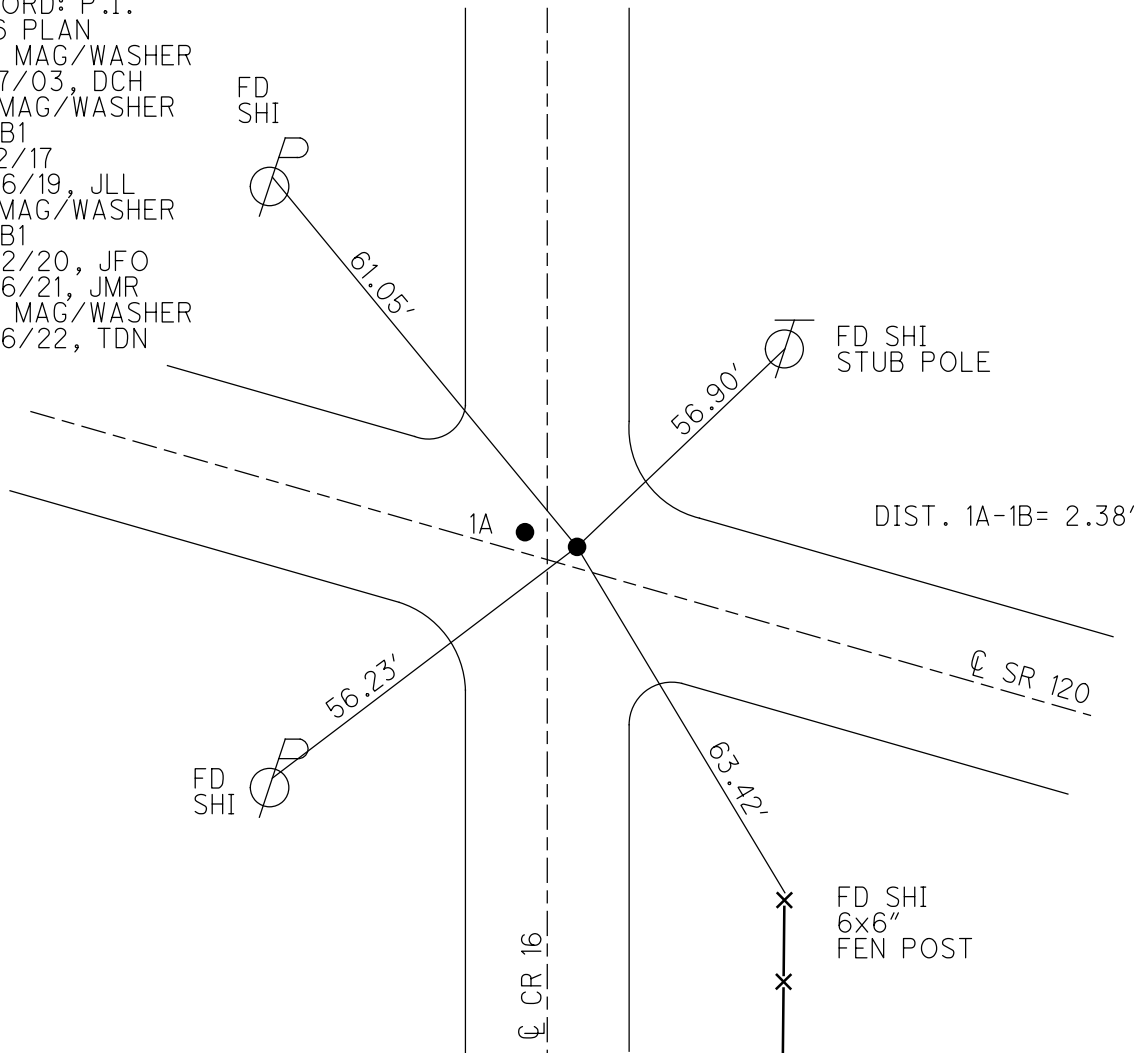

O.D.O.T. DISTRICT 2 SURVEY OFFICE (USE ONLY)

PERSONNEL _____ REFERENCE NO. 2 SHEET 4 OF 50
 NOTES NIESE _____ DATE 4/27/22 ROUTE SR 120
 H.C. O'DONNELL _____ WEATHER BREEZY COUNTY FULTON
 R.C. PARADYSZ _____ TEMP. 37° TOWNSHIP CHESTERFIELD
 AUBLE _____ SECTION 10
 DWG BY RHOADES PID 99582 T 9 N R 2 E

TYPE MONUMENT MAG/WASHER
 ON SURFACE - ~~BELOW~~ ON
 OFFSET 9.5' TO RT PAVEMENT 0.5' ~~LT~~ : RT
 EDGE PAVEMENT
 STATION: 25+00

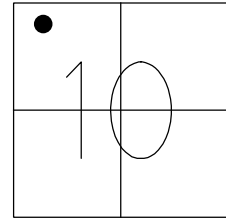

HORZ. DATUM: NAD83 2011 GEOID: NAVD88 2012A
 GRID: NORTHING: 748665.810 EASTING: 1513329.417

RECORD:
 1926 PLAN
 SET MAG/WASHER
 12/22/03, DCH
 FD MAG/WASHER
 REF2
 5/12/17
 4/26/19, JLL
 FD MAG/WASHER
 REF2
 9/22/20, JFO
 2/26/21, JMR
 SET MAG/WASHER
 7/26/22, TDN

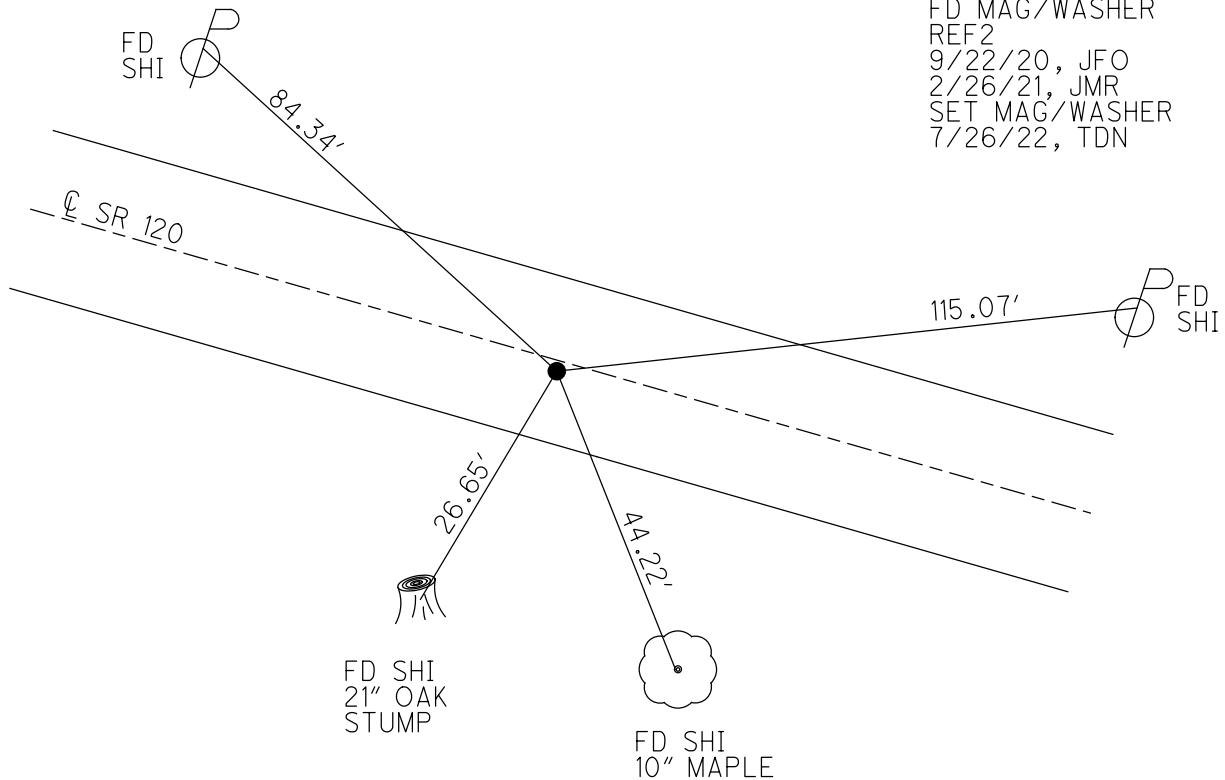

O.D.O.T. DISTRICT 2 SURVEY OFFICE (USE ONLY)

PERSONNEL _____ REFERENCE NO. 2 A SHEET 5 OF 50
 NOTES NIESE DATE 2/26/21 ROUTE SR 120
 H.C. O'DONNELL WEATHER FAIR COUNTY FULTON
 R.C. PARADYSZ TEMP. 30° TOWNSHIP CHESTERFIELD
AUBLE SECTION 10
 DWG BY RHOADES PID 99582 T 9 N R 2 E

TYPE MONUMENT MAG NAIL
 ON SURFACE - ~~BELOW~~ ON
 OFFSET \varnothing PAVEMENT ON LT : RT
10' TO LT EDGE PAVEMENT
 STATION: 44+00

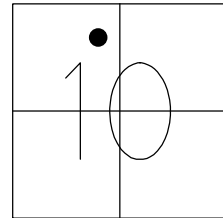

HORZ. DATUM: NAD83 2011 GEOID: NAVD88 2012A
 GRID: NORTHING: 748088.784 EASTING: 1515139.676

RECORD:
 1926 PLAN
 SET MAG/WASHER
 12/22/03, DCH
 SET MAG/WASHER
 5/23/11, RJL
 FD MAG/WASHER
 REFA2
 5/12/17
 4/26/19, JLL
 FD MAG NAIL
 REFA2
 9/22/20, JFO
 2/26/21, JMR
 SET MAG/WASHER
 7/26/22, TDN

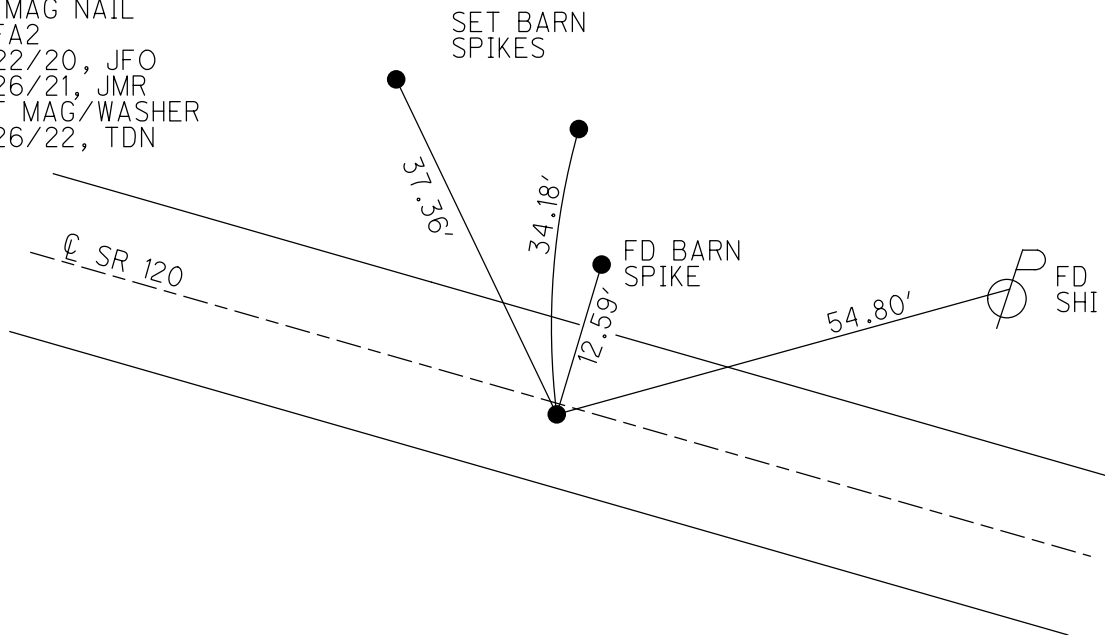

O.D.O.T. DISTRICT 2 SURVEY OFFICE (USE ONLY)

PERSONNEL _____ REFERENCE NO. 2 B SHEET 6 OF 50
 NOTES NIESE DATE 4/27/22 ROUTE SR 120
 H.C. O'DONNELL WEATHER BREEZY COUNTY FULTON
 R.C. PARADYSZ TEMP. 37° TOWNSHIP CHESTERFIELD
AUBLE SECTION 11
 DWG BY RHOADES PID 99582 T 9 N R 2 E

TYPE MONUMENT MAG/WASHER
 ON SURFACE - ~~BELOW~~ ON
 OFFSET \odot PAVEMENT 3' ~~LT~~ : RT
- TO - EDGE PAVEMENT
 STATION: 77+50

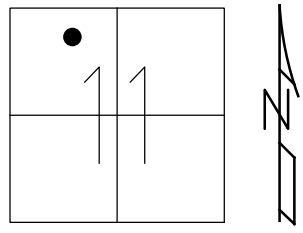

HORIZ. DATUM: NAD83 2011 GEOID: NAVD88 2012A
 GRID: NORTHING: 747062.126 EASTING: 1518328.534

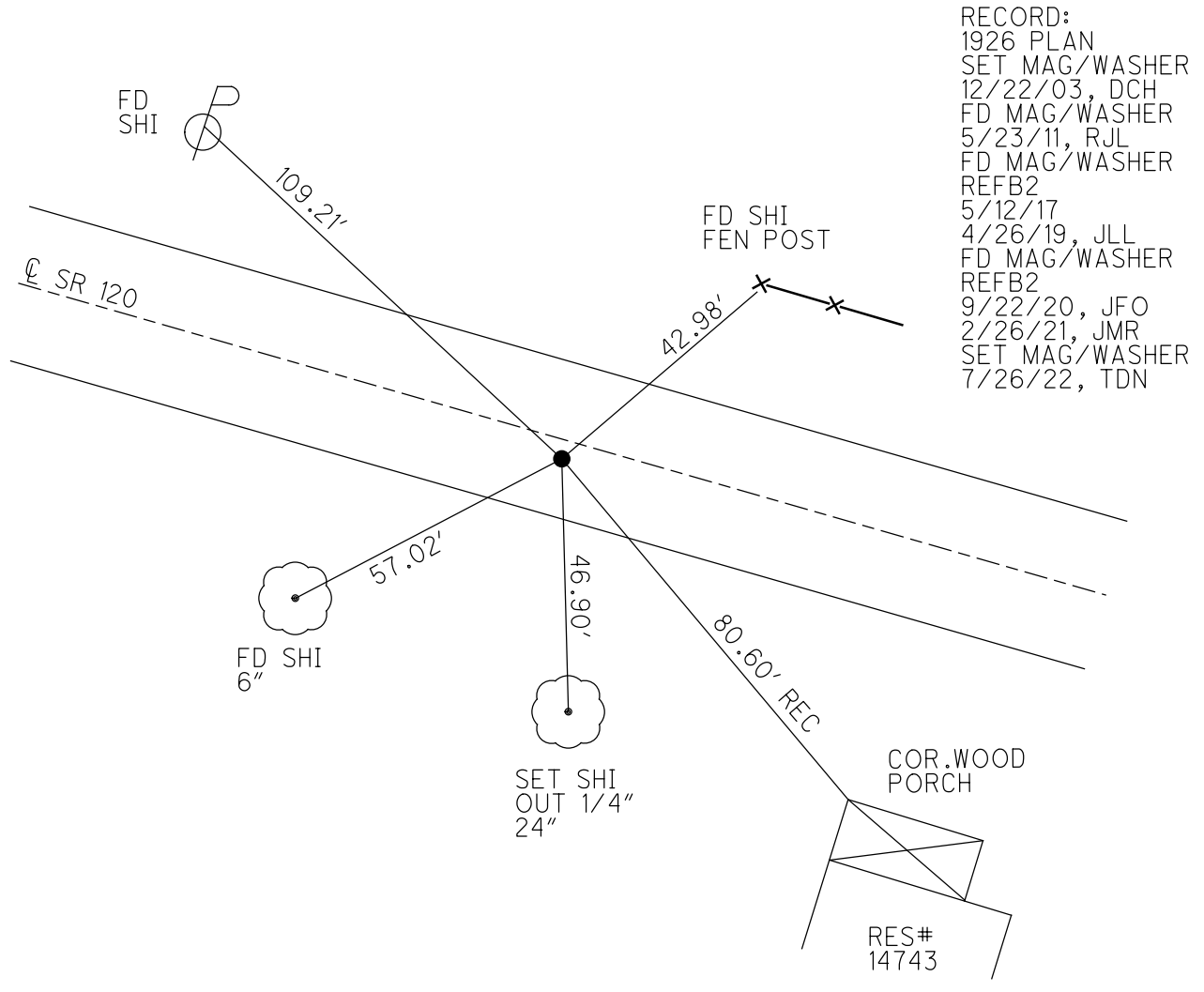

O.D.O.T. DISTRICT 2 SURVEY OFFICE (USE ONLY)

PERSONNEL _____ REFERENCE NO. 2 BA SHEET 7 OF 50
 NOTES NIESE DATE 2/26/21 ROUTE SR 120
 H.C. O'DONNELL WEATHER FAIR COUNTY FULTON
 R.C. PARADYSZ TEMP. 30° TOWNSHIP CHESTERFIELD
AUBLE SECTION 11
 DWG BY RHOADES PID PAVETRAIN T 9 N R 2 E

TYPE MONUMENT MAG NAIL
 ON SURFACE - ~~BELOW~~ ON
 OFFSET 0 PAVEMENT ON LT : RT
- TO - EDGE PAVEMENT
 STATION: 78+83

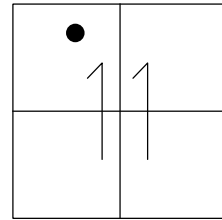

HORIZ. DATUM: NAD83 2011 GEOID: NAVD88 2012A
 GRID: NORTHING: 747023.824 EASTING: 1518469.708

RECORD:
 ORIGIN UNKNOWN
 FD MAG NAIL
 REFBA2
 4/27/22, JFO
 SET MAG/WASHER
 7/26/22, TDN

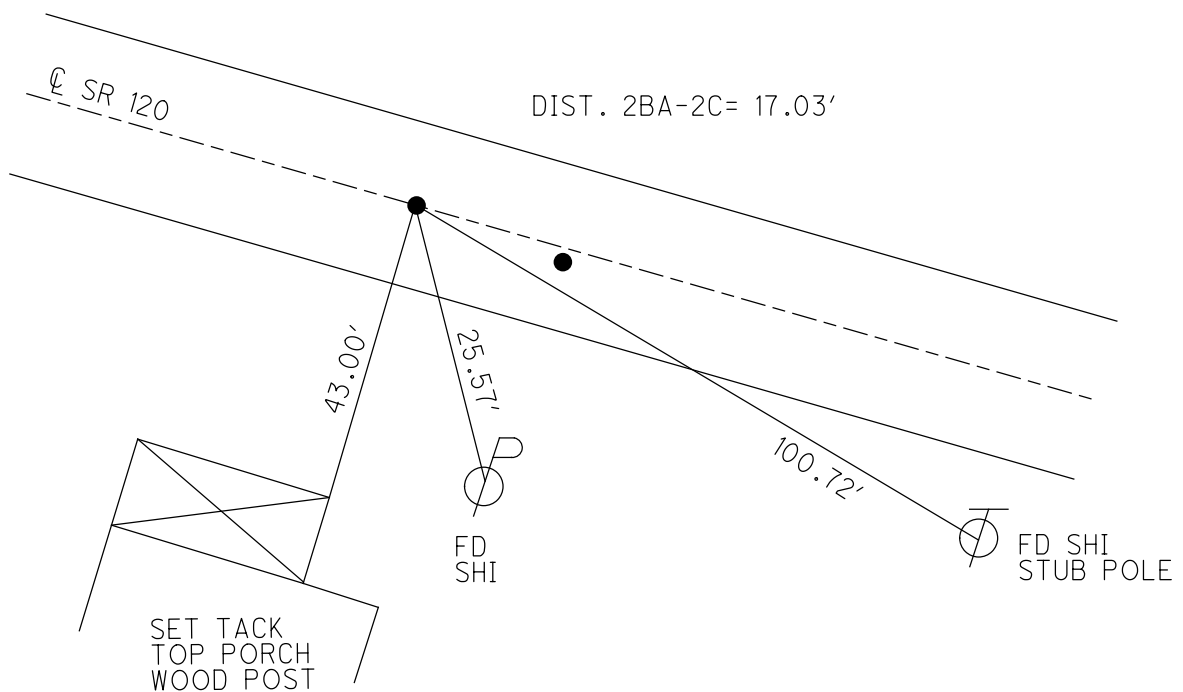

O.D.O.T. DISTRICT 2 SURVEY OFFICE (USE ONLY)

PERSONNEL _____ REFERENCE NO. 2 C SHEET 8 OF 50
 NOTES NIESE DATE 4/27/22 ROUTE SR 120
 H.C. O'DONNELL WEATHER BREEZY COUNTY FULTON
 R.C. PARADYSZ TEMP. 37° TOWNSHIP CHESTERFIELD
AUBLE SECTION 11
 DWG BY NIESE PID 99582 T 9 N R 2 E

TYPE MONUMENT MAG/WASHER
 ON SURFACE - ~~BELOW~~ ON
 OFFSET ☉ PAVEMENT ON LT : RT
- TO - EDGE PAVEMENT
 STATION: 79+00

HORZ. DATUM: NAD83 2011 GEOID: NAVD88 2012A
 GRID: NORTHING: 747022.844 EASTING: 1518473.323

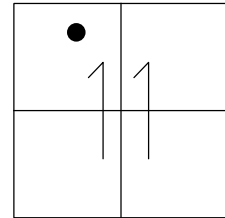

RECORD:
 1926 PLAN
 SET MAG/WASHER
 12/22/03, DCH
 FD MAG/WASHER
 5/23/11, RJL
 FD MAG/WASHER
 REFC2
 5/12/17, JLL
 SET MAG/WASHER
 REFC2
 6/14/17
 4/26/19, JLL
 FD MAG/WASHER
 REFC2
 9/22/20, JFO
 2/26/21, JMR
 SET MAG/WASHER
 7/26/22, TDN

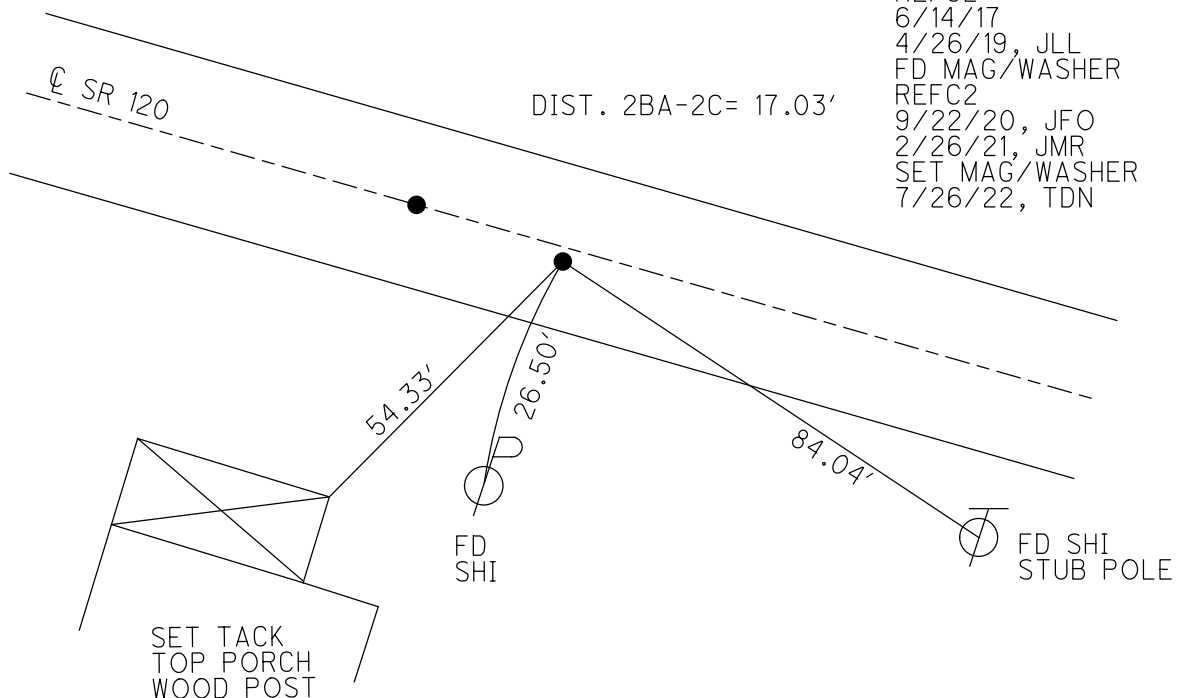

O.D.O.T. DISTRICT 2 SURVEY OFFICE (USE ONLY)

PERSONNEL _____ REFERENCE NO. 3 SHEET 9 OF 50
 NOTES NIESE DATE 4/27/22 ROUTE SR 120
 H.C. O'DONNELL WEATHER BREEZY COUNTY FULTON
 R.C. PARADYSZ TEMP. 37° TOWNSHIP CHESTERFIELD
AUBLE SECTION 11
 DWG BY RHOADES PID 99582 T 9 N R 2 E

TYPE MONUMENT MAG/WASHER
 ON SURFACE - ~~BELOW~~ ON
 OFFSET Q PAVEMENT 0.7' LT : ~~RT~~
10.8' TO LT EDGE PAVEMENT
 STATION: 91+00

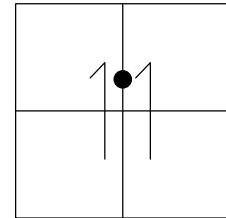

HORZ. DATUM: NAD83 2011 GEOID: NAVD88 2012A
 GRID: NORTHING: 746674.268 EASTING: 1519621.676

RECORD:
 1926 PLAN
 SET MAG/WASHER
 12/22/03, DCH
 FD MAG/WASHER
 5/23/11, RJL
 FD MAG/WASHER
 REF3
 5/12/17
 4/26/19, JLL
 FD MAG/WASHER
 REF3
 9/22/20, JFO
 2/26/21, JMR
 SET MAG/WASHER
 7/26/22, TDN

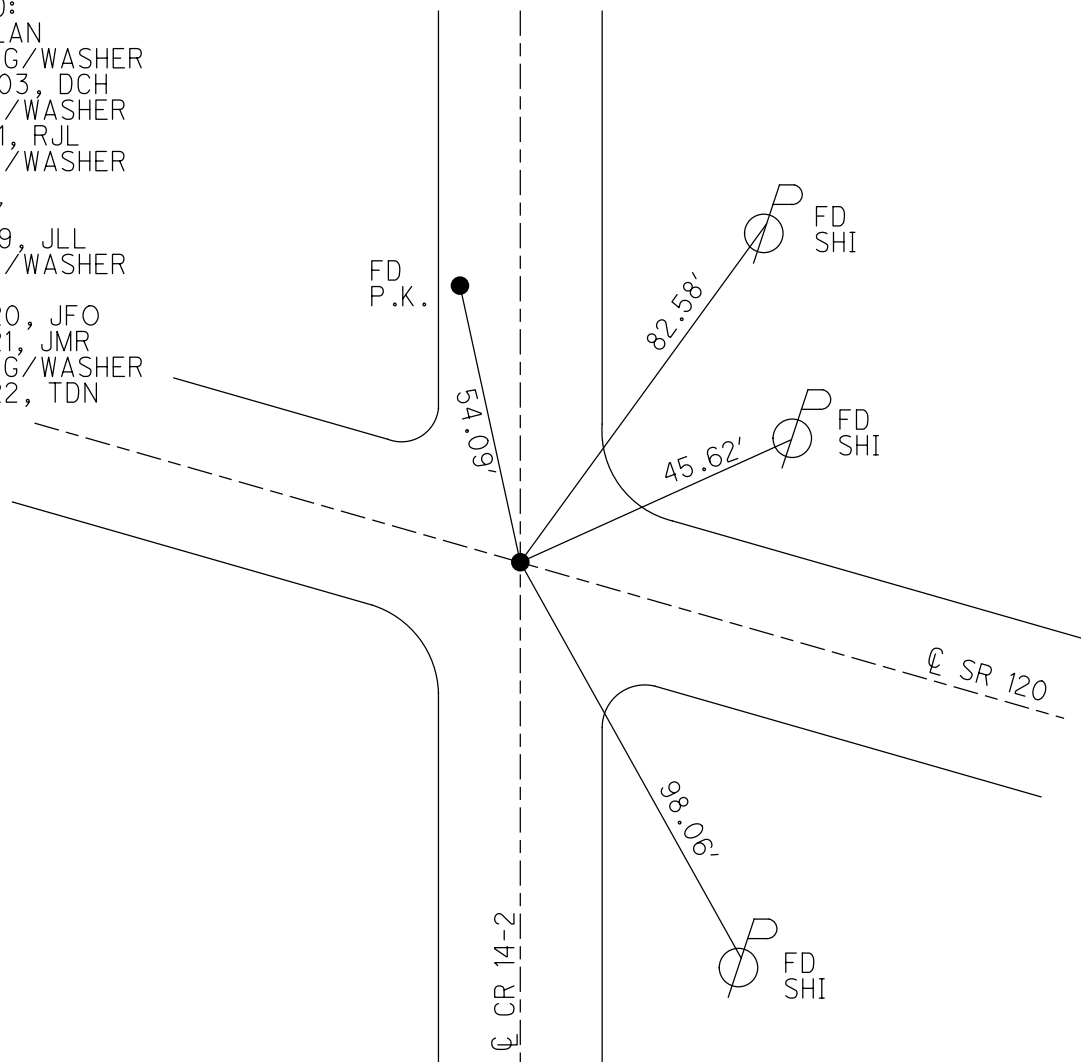

O.D.O.T. DISTRICT 2 SURVEY OFFICE (USE ONLY)

PERSONNEL _____ REFERENCE NO. 4 SHEET 10 OF 50
 NOTES NIESE _____ DATE 4/27/22 ROUTE SR 120
 H.C. O'DONNELL _____ WEATHER BREEZY COUNTY FULTON
 R.C. PARADYSZ _____ TEMP. 37° TOWNSHIP CHESTERFIELD
 AUBLE _____ SECTION 11
 DWG BY RHOADES PID 99582 T 9 N R 2 E

TYPE MONUMENT MAG/WASHER
 ON SURFACE - ~~BELOW~~ ON
 OFFSET 0.6' LT : RT
9.4' TO RT EDGE PAVEMENT
 STATION: 118+53

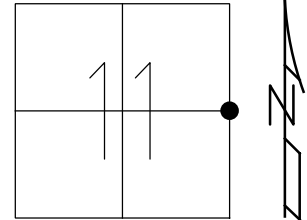

HORZ. DATUM: NAD83 2011 GEOID: NAVD88 2012A
 GRID: NORTHING: 745858.574 EASTING: 1522250.897

RECORD:
 1926 PLAN
 SET MAG/WASHER
 12/22/03, DCH
 FD MAG/WASHER
 5/23/11, RJL
 FD MAG/WASHER
 REF4
 5/12/17
 4/26/19, JLL
 FD MAG/WASHER
 REF4
 9/22/20, JFO
 2/26/21, JMR
 SET MAG/WASHER
 7/26/22, TDN

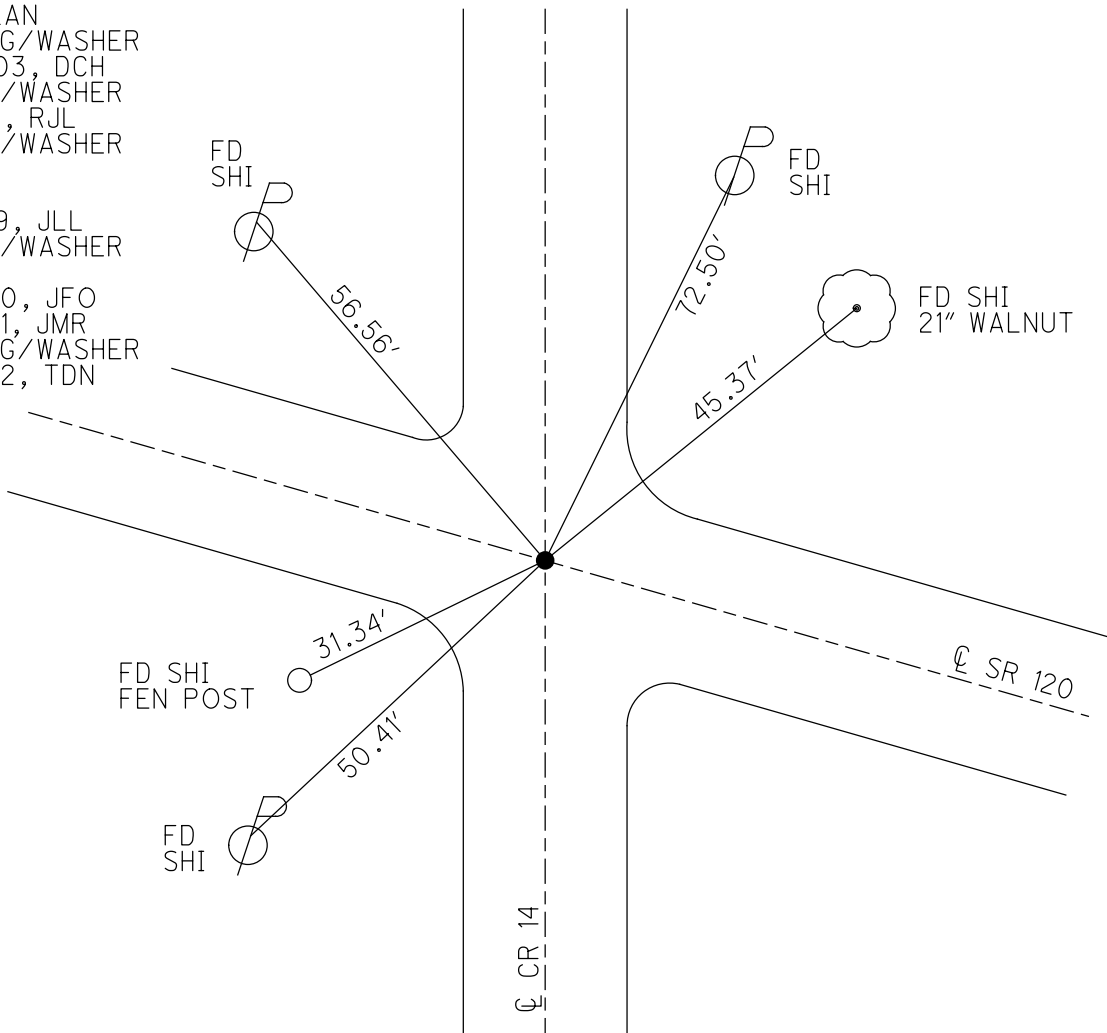

O.D.O.T. DISTRICT 2 SURVEY OFFICE (USE ONLY)

PERSONNEL _____ REFERENCE NO. 4 A SHEET 11 OF 50
 NOTES NIESE DATE 4/27/22 ROUTE SR 120
 H.C. O'DONNELL WEATHER CALM COUNTY FULTON
 R.C. PARADYSZ TEMP. 37° TOWNSHIP CHESTERFIELD
AUBLE SECTION 12
 DWG BY RHOADES PID 99582 T 9 N R 2 E

TYPE MONUMENT MAG/WASHER
 ON SURFACE - ~~BELOW~~ ON
 OFFSET Q PAVEMENT 1.1' LT : RT
9.1' TO RT EDGE PAVEMENT
 STATION: 132+66

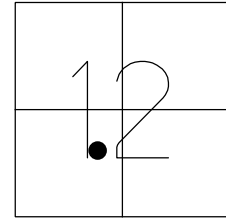

HORZ. DATUM: NAD83 2011 GEOID: NAVD88 2012A
 GRID: NORTHING: 745439.932 EASTING: 1523600.761

RECORD:
 1926 PLAN
 SET MAG/WASHER
 12/22/03, DCH
 FD MAG/WASHER
 5/23/11, RJL
 FD MAG/WASHER
 REFA4
 6/6/17, DCH
 FD MAG/WASHER
 REFA4
 5/7/19, JLL
 9/22/20, JFO
 2/26/21, JMR
 SET MAG/WASHER
 7/26/22, TDN

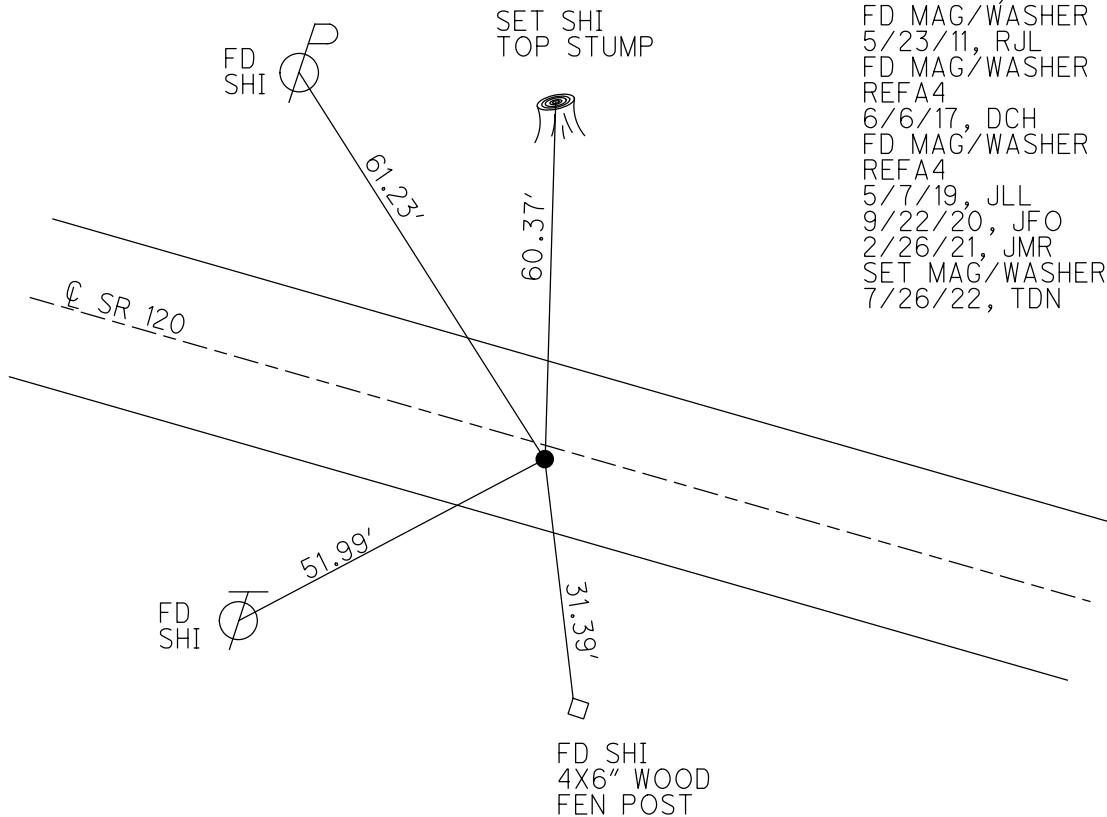

O.D.O.T. DISTRICT 2 SURVEY OFFICE (USE ONLY)

PERSONNEL _____ REFERENCE NO. 5 SHEET 12 OF 50
 NOTES NIESE DATE 4/27/22 ROUTE SR 120
 H.C. O'DONNELL WEATHER WINDY COUNTY FULTON
 R.C. PARADYSZ TEMP. 42° TOWNSHIP CHESTERFIELD
AUBLE SECTION 12
 DWG BY RHOADES PID 99582 T 9 N R 2 E

TYPE MONUMENT MAG/WASHER
 ON SURFACE - ~~BELOW~~ ON
 OFFSET \odot PAVEMENT 1.2' LT : ~~RT~~
- TO - EDGE PAVEMENT
 STATION: 161+00

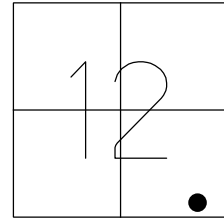

HORZ. DATUM: NAD83 2011 GEOID: NAVD88 2012A
 GRID: NORTHING: 744595.936 EASTING: 1526305.380

RECORD:
 1926 PLAN
 SET MAG/WASHER
 12/22/03, DCH
 FD MAG/WASHER
 5/23/11, RJL
 FD MAG/WASHER
 REF5
 5/12/17
 4/26/19, JLL
 9/22/20, JFO
 2/26/21, JMR
 SET MAG/WASHER
 7/26/22, TDN

FD NOTCH
 1' UP SR 120
 SIGN POST

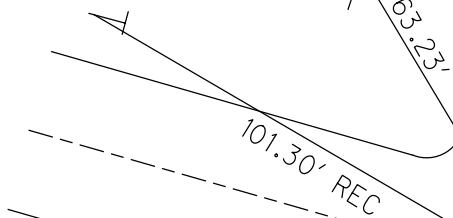
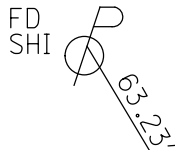

FD 3" PIPE
 OLD USGS BM
 N.EDGE

FD
 MAG



\odot CR 13-1



FD SHI
 BEHIND
 CONDUIT
 COVER

\odot SR 120

O.D.O.T. DISTRICT 2 SURVEY OFFICE (USE ONLY)

PERSONNEL _____ REFERENCE NO. 6 SHEET 13 OF 50
 NOTES NIESE DATE 4/27/22 ROUTE SR 120
 H.C. O'DONNELL WEATHER WINDY COUNTY FULTON
 R.C. PARADYSZ TEMP. 42° TOWNSHIP ROYALTON
AUBLE SECTION 7
 DWG BY RHOADES PID 99582 T 9 N R 3 E

TYPE MONUMENT MAG/WASHER
 ON SURFACE - ~~BELOW~~ ON
 OFFSET Q PAVEMENT 0.4' ~~LT~~ : RT
10.3' TO LT EDGE PAVEMENT
 STATION: 174+73

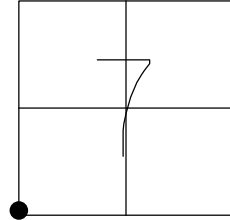

HORIZ. DATUM: NAD83 2011 GEOID: NAVD88 2012A
 GRID: NORTHING: 744417.613 EASTING: 1527654.291

RECORD: 1926 PLAN
 STA. 174+73.15
 FD IPIN
 SET MAG/WASHER
 12/22/03, DCH
 FD MAG/WASHER
 5/23/11, RJL
 FD MAG/WASHER
 REF6
 5/7/19, JLL
 9/23/20, JFO
 2/26/21, JMR
 SET MAG/WASHER
 7/27/22, TDN

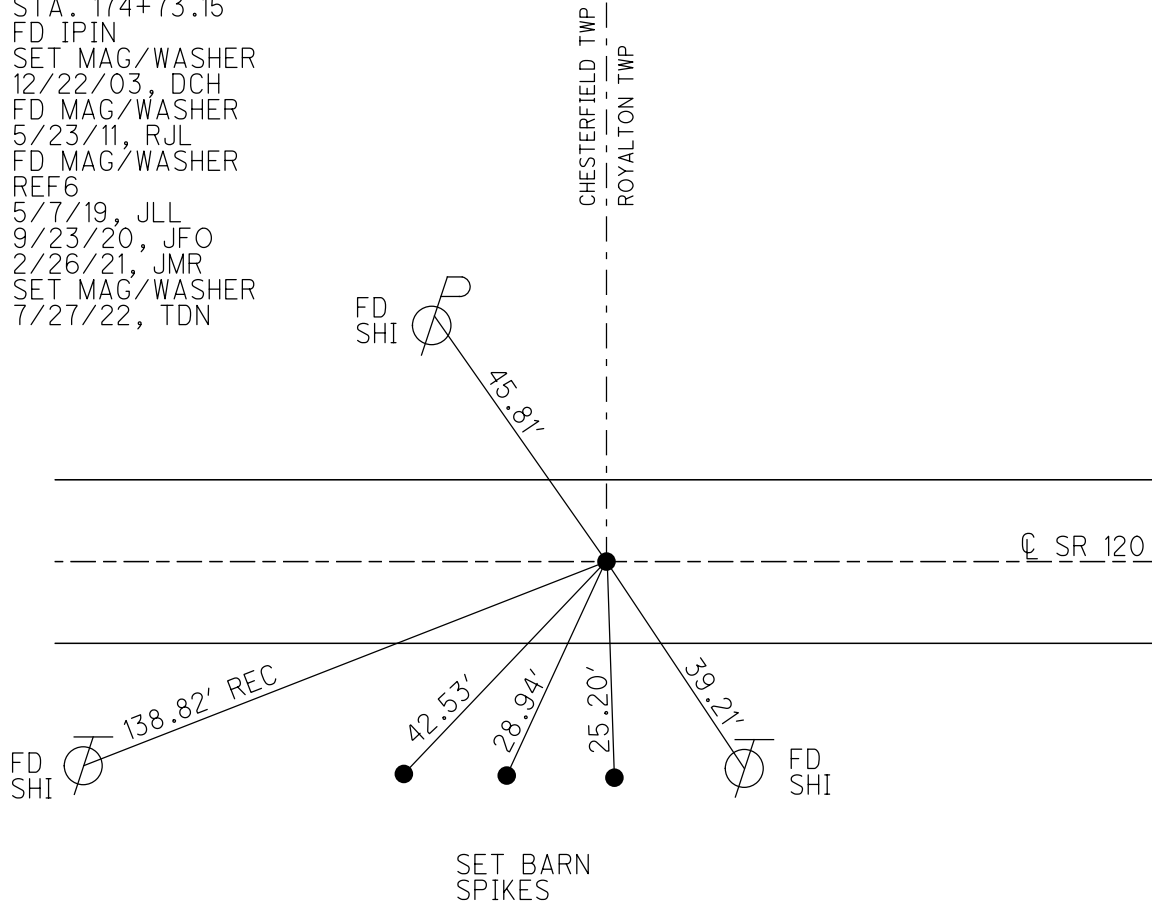

O.D.O.T. DISTRICT 2 SURVEY OFFICE (USE ONLY)

PERSONNEL _____ REFERENCE NO. 7 SHEET 14 OF 50
 NOTES NIESE DATE 4/27/22 ROUTE SR 120
 H.C. O'DONNELL WEATHER WINDY COUNTY FULTON
 R.C. PARADYSZ TEMP. 42° TOWNSHIP ROYALTON
 _____ AUBLE _____ SECTION 7
 DWG BY RHOADES PID 99582 T 9 N R 3 E

TYPE MONUMENT MAG/WASHER
 ON SURFACE - ~~BELOW~~ ON
 OFFSET CL PAVEMENT ON LT : RT
10.4' TO RT EDGE PAVEMENT
 STATION: 200+77

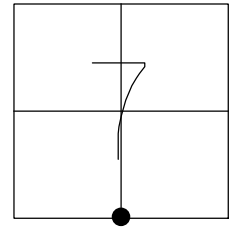

HORIZ. DATUM: NAD83 2011 GEOID: NAVD88 2012A
 GRID: NORTHING: 744425.931 EASTING: 1530257.613

RECORD: 1926 PLAN
 STA. 200+76.8
 FD IPIPE
 FD R.R.SPIKE
 6" DOWN
 SET MAG/WASHER
 9/9/03, DCH
 FD MAG/WASHER
 5/23/11, RJL
 FD MAG/WASHER
 REF7
 5/17/19, JLL
 9/23/20, JFO
 2/26/21, JMR
 SET MAG/WASHER
 7/27/22, TDN

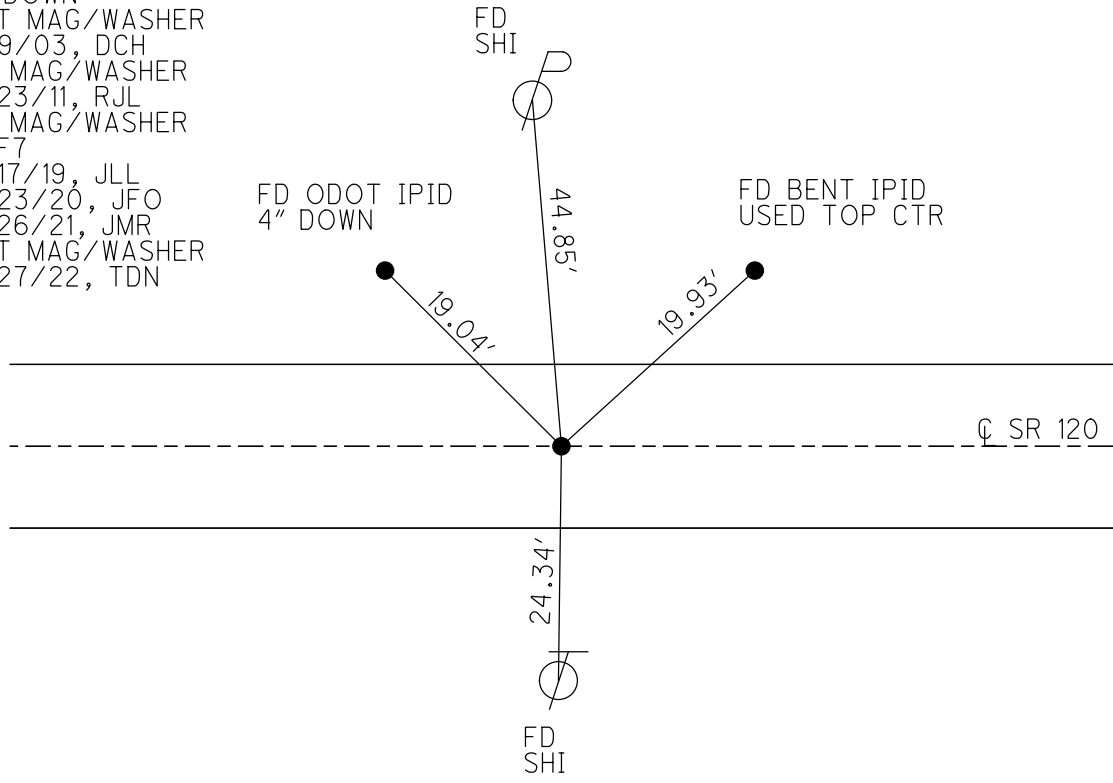

O.D.O.T. DISTRICT 2 SURVEY OFFICE (USE ONLY)

PERSONNEL _____ REFERENCE NO. 8 SHEET 15 OF 50
 NOTES NIESE _____ DATE 4/27/22 ROUTE SR 120
 H.C. O'DONNELL _____ WEATHER WINDY COUNTY FULTON
 R.C. PARADYSZ _____ TEMP. 45° TOWNSHIP ROYALTON
 AUBLE _____ SECTION 7
 DWG BY RHOADES PID 99582 T 9 N R 3 E

TYPE MONUMENT MAG/WASHER
 ON SURFACE - ~~BELOW~~ ON
 OFFSET \odot PAVEMENT 1.3' LT : ~~RT~~
8.6' TO LT EDGE PAVEMENT
 STATION: 227+35

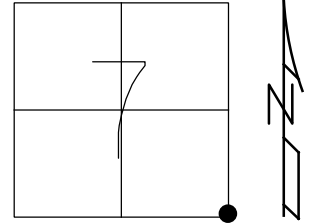

HORIZ. DATUM: NAD83 2011 GEOID: NAVD88 2012A
 GRID: NORTHING: 744436.911 EASTING: 1532913.104

RECORD: 1926 PLAN
 STA. 227+33.2
 FD IPIPE
 SET MAG/WASHER
 9/8/03, DCH
 FD MAG/WASHER
 5/23/11, RJL
 FD MAG/WASHER
 REF8
 5/7/19, JLL
 9/23/20, JFO
 2/26/21, JMR
 SET MAG/WASHER
 7/27/22, TDN

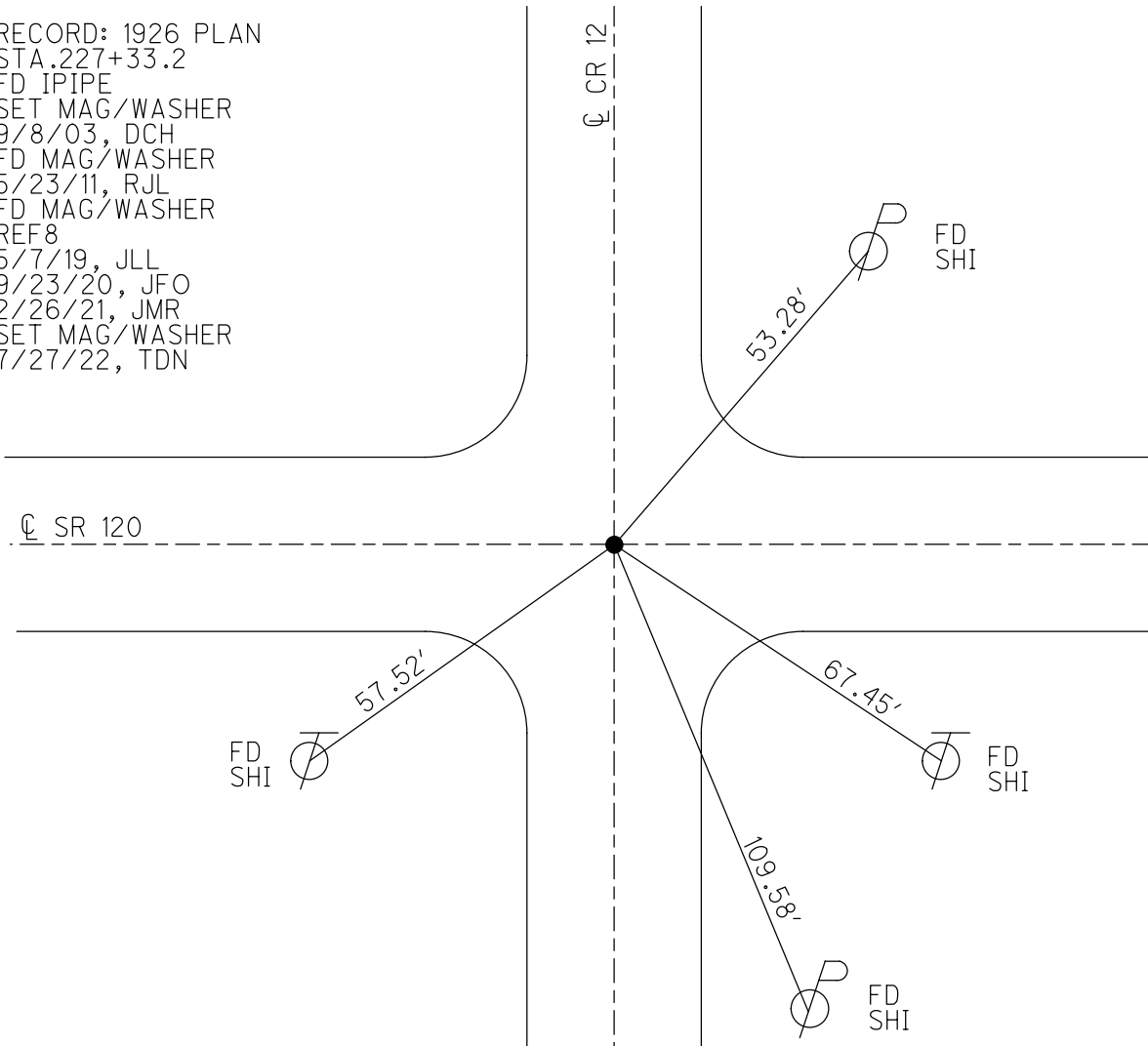

O.D.O.T. DISTRICT 2 SURVEY OFFICE (USE ONLY)

PERSONNEL _____ REFERENCE NO. 8 AA SHEET 16 OF 50
 NOTES RHOADES DATE 4/28/22 ROUTE SR 120
 H.C. O'DONNELL WEATHER SUNNY COUNTY FULTON
 R.C. RHOADES TEMP. 40° TOWNSHIP ROYALTON
 DWG BY RHOADES PID 99582 SECTION 8
 T 9 N R 3 E

TYPE MONUMENT MAG NAIL
 ON SURFACE - ~~BELOW~~ ON
 OFFSET 1.1' RT : ~~LT~~
8.8' TO RT EDGE PAVEMENT
 STATION: 253+92

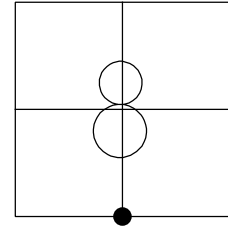

HORZ. DATUM: NAD83 2011 GEOID: NAVD88 2018
 GRID: NORTHING: 744437.702 EASTING: 1535570.648

RECORD:
 FD MAG/WASHER
 5/23/11, RJL
 FD MAG NAIL
 REFAA8
 5/7/19, JLL
 4/28/22, JFO
 SET MAG/WASHER
 7/27/22, TDN

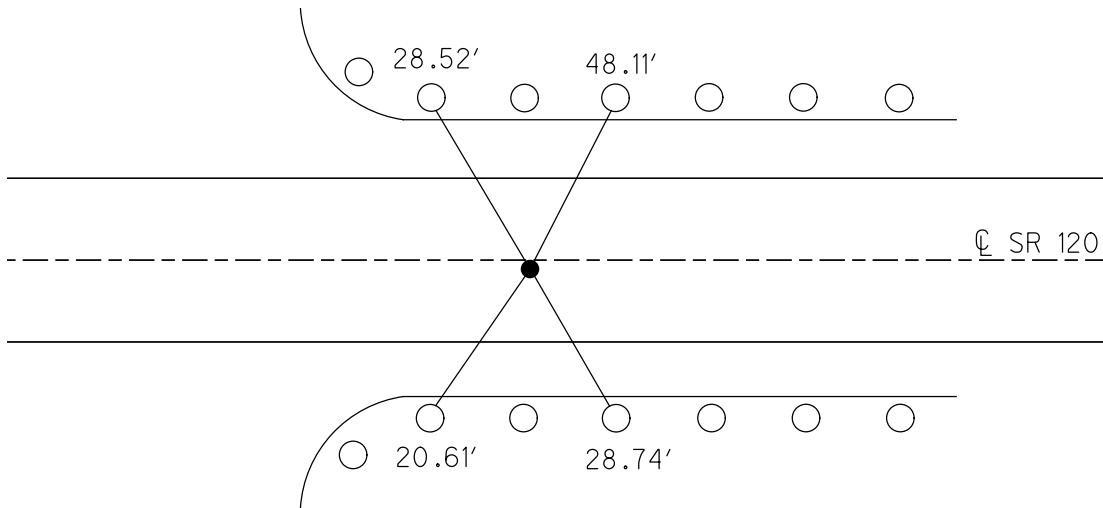

FD SHI'S IN
 G.R. POSTS

O.D.O.T. DISTRICT 2 SURVEY OFFICE (USE ONLY)

PERSONNEL _____ REFERENCE NO. 8 A SHEET 17 OF 50
 NOTES RHOADES DATE 4/28/22 ROUTE SR 120
 H.C. O'DONNELL WEATHER SUNNY COUNTY FULTON
 R.C. RHOADES TEMP. 40° TOWNSHIP ROYALTON
 DWG BY RHOADES PID 99582 SECTION 8
 T 9 N R 3 E

TYPE MONUMENT MAG/WASHER

ON SURFACE - ~~BELOW~~ ON

OFFSET CL PAVEMENT 0.8' ~~±~~ : RT

9.5' TO RT EDGE PAVEMENT

STATION: 268+55

HORZ. DATUM: NAD83 2011 GEOID: NAVD88 2018

GRID: NORTHING: 744439.075 EASTING: 1537033.706

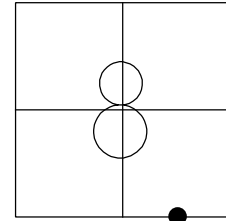

RECORD:
 SET MAG/WASHER
 12/26/03, DCH
 FD MAG/WASHER
 5/23/11, RJL
 REFA8
 5/7/19, JLL
 SET MAG/WASHER
 7/28/22, TDN

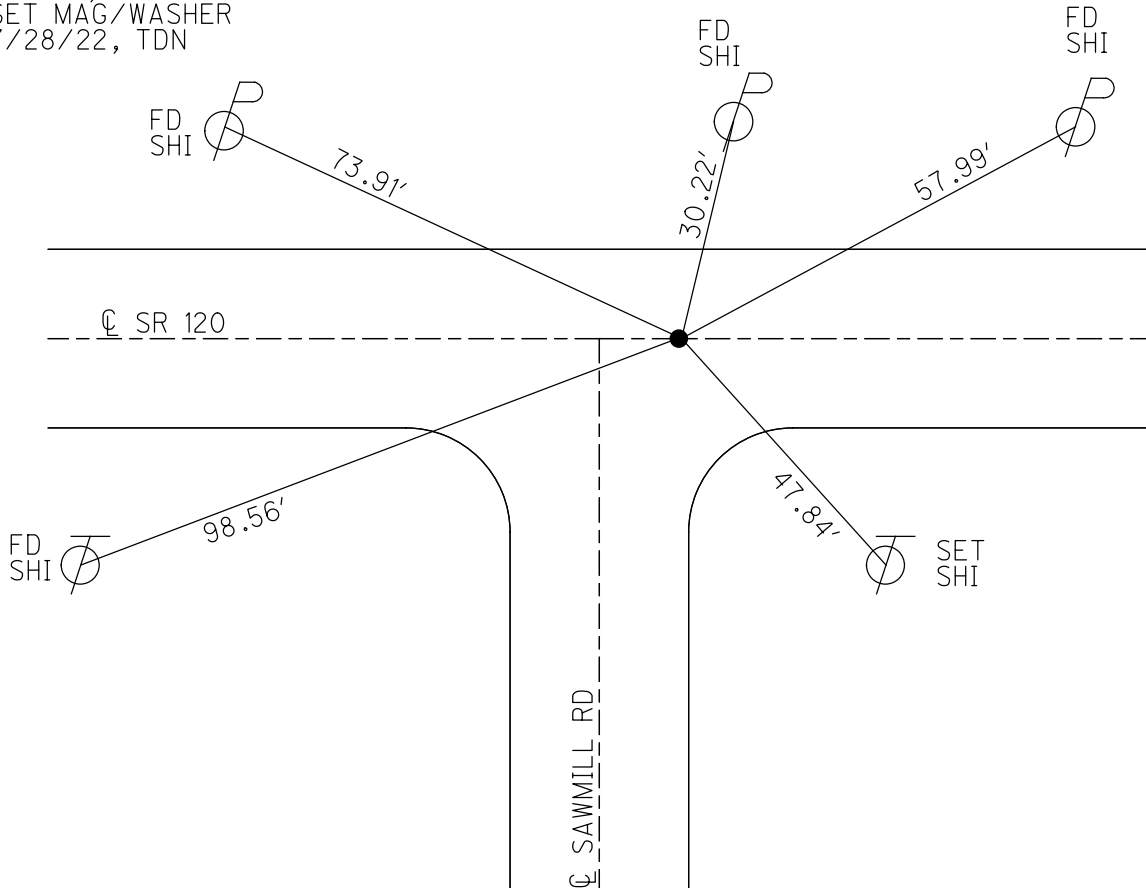

O.D.O.T. DISTRICT 2 SURVEY OFFICE (USE ONLY)

PERSONNEL _____ REFERENCE NO. 8 B SHEET 18 OF 50
 NOTES RHOADES DATE 4/28/22 ROUTE SR 120
 H.C. O'DONNELL WEATHER SUNNY COUNTY FULTON
 R.C. RHOADES TEMP. 40° TOWNSHIP ROYALTON
 DWG BY RHOADES PID 99582 SECTION 8
 T 9 N R 3 E

TYPE MONUMENT MAG/WASHER
 ON SURFACE - ~~BELOW~~ ON
 OFFSET \varnothing PAVEMENT ON LT : RT
- TO - EDGE PAVEMENT
 STATION: 271+85

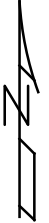
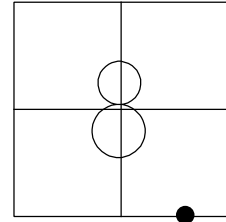

HORZ. DATUM: NAD83 2011 GEOID: NAVD88 2018
 GRID: NORTHING: 744439.374 EASTING: 1537363.760

RECORD:
 FD SM.R.R.SPIKE
 8/15/03, DCH
 SET MAG/WASHER
 12/26/03, DCH
 FD MAG/WASHER
 REFB8
 5/7/19, JLL
 SET MAG/WASHER
 7/27/22, TDN

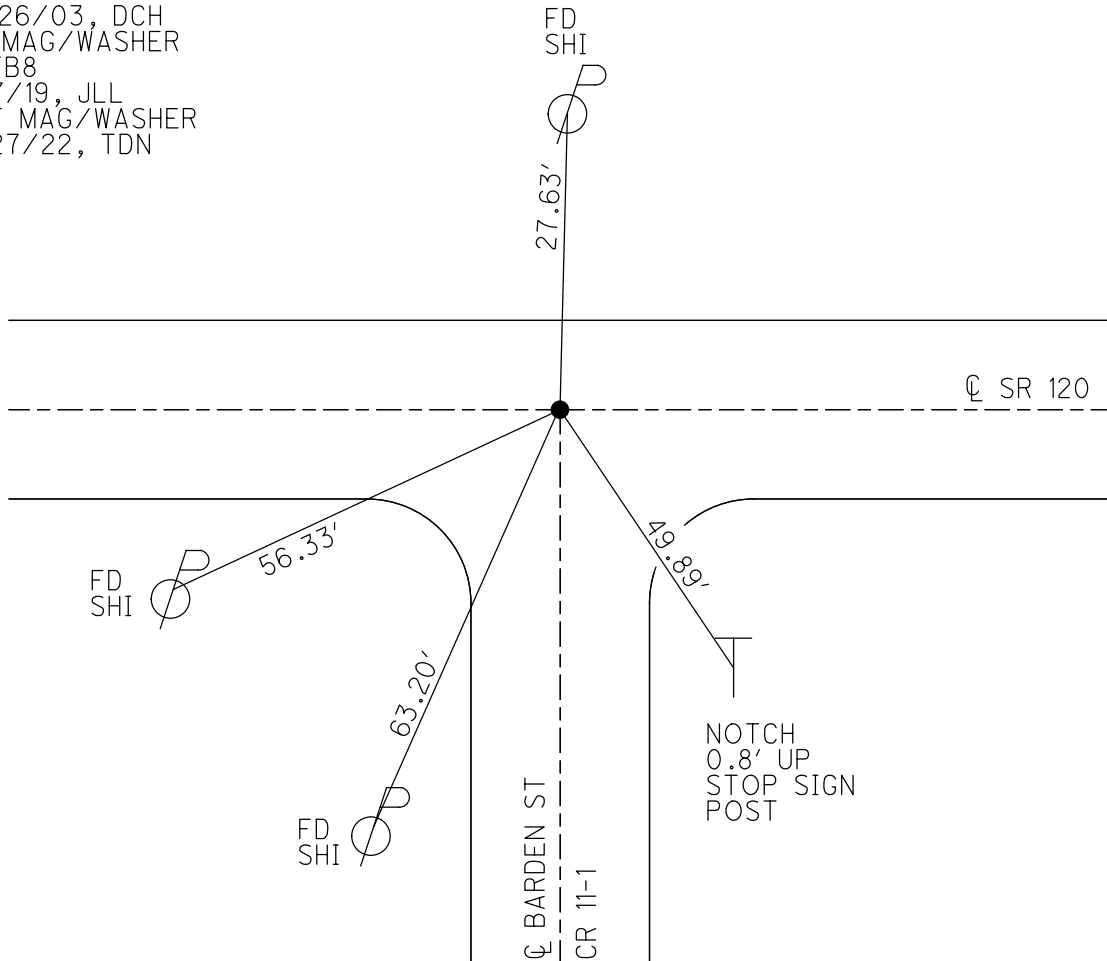

O.D.O.T. DISTRICT 2 SURVEY OFFICE (USE ONLY)

PERSONNEL _____ REFERENCE NO. 9 SHEET 19 OF 50
 NOTES RHOADES DATE 4/28/22 ROUTE SR 120
 H.C. O'DONNELL WEATHER SUNNY COUNTY FULTON
 R.C. RHOADES TEMP. 40° TOWNSHIP ROYALTON
 DWG BY RHOADES PID 99582 SECTION 8
 T 9 N R 3 E

TYPE MONUMENT SM.R.R.SPIKE

~~ON SURFACE~~ - BELOW 3 1/2"

OFFSET Q PAVEMENT 1.5' LT : ~~RT~~

- TO - EDGE PAVEMENT

STATION: 280+50

HORIZ. DATUM: NAD83 2011 GEOID: NAVD88 2018

GRID: NORTHING: 744439.765 EASTING: 1538228.606

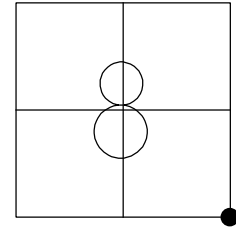

RECORD:
 FD P.K.NAIL
 8/15/03, DCH
 SET MAG/WASHER
 12/26/03, DCH
 FD MAG/WASHER
 REF9
 5/7/19, JLL
 FD SM.R.R.SPIKE
 3 1/2" DOWN
 REF9
 4/28/22, JFO
 SET MAG/WASHER
 7/29/22, TDN

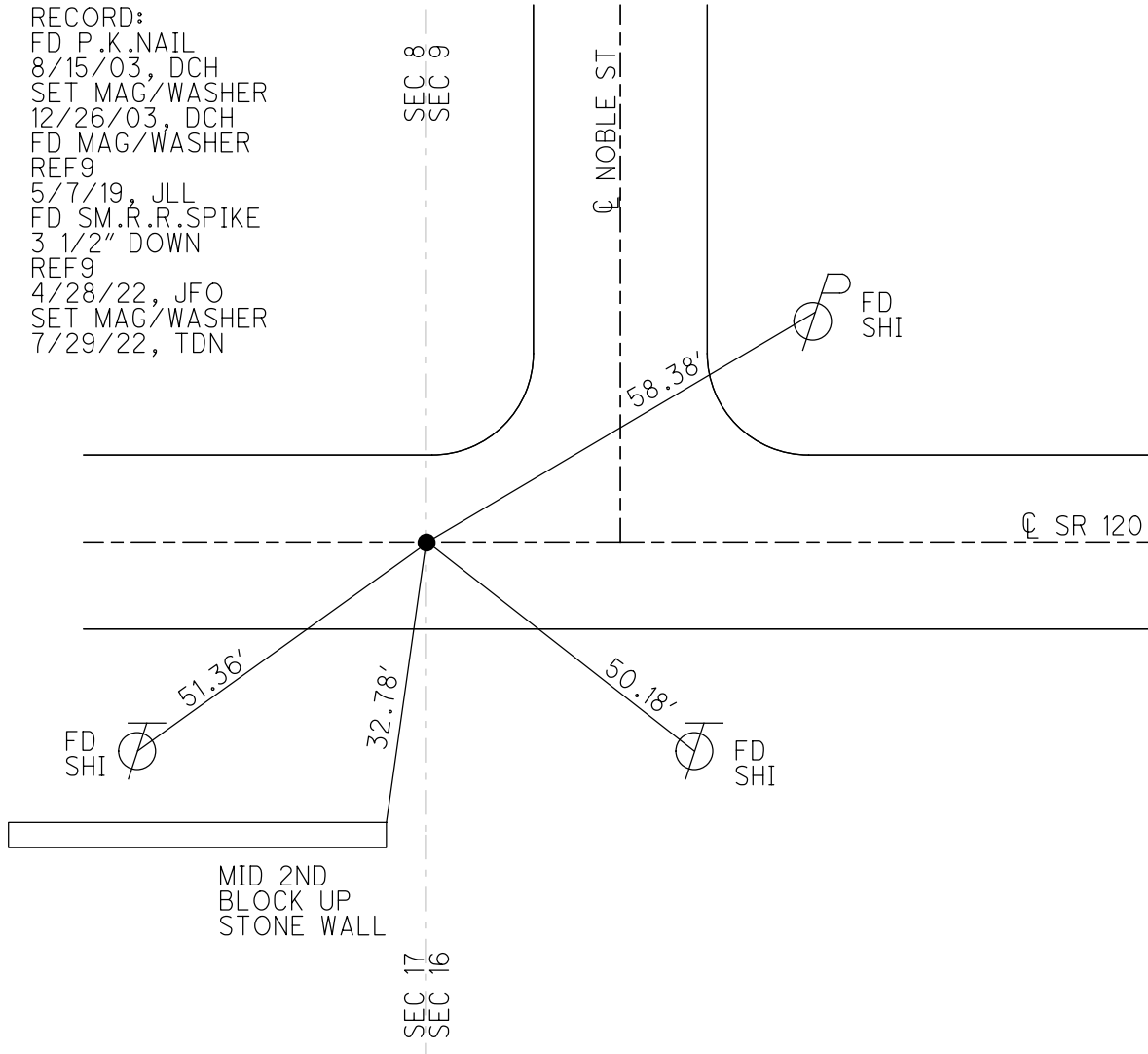

O.D.O.T. DISTRICT 2 SURVEY OFFICE (USE ONLY)

PERSONNEL _____ REFERENCE NO. 9 AA SHEET 20 OF 50
 NOTES RHOADES _____ DATE 4/28/22 ROUTE SR 120
 H.C. O'DONNELL _____ WEATHER SUNNY COUNTY FULTON
 R.C. RHOADES _____ TEMP. 40° TOWNSHIP ROYALTON
 SECTION 9
 DWG BY RHOADES PID 99582 T 9 N R 3 E

TYPE MONUMENT NAIL
~~ON SURFACE~~ - BELOW 2"
 OFFSET \odot PAVEMENT 0.6' \pm : RT
 - TO - EDGE PAVEMENT
 STATION: 288+62

HORZ. DATUM: NAD83 2011 GEOID: NAVD88 2018
 GRID: NORTHING: 744439.742 EASTING: 1539040.193

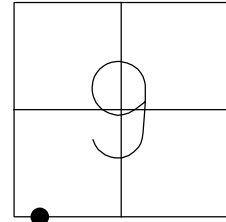

RECORD:
 POINT UNKNOWN
 FD NAIL
 2" DOWN
 4/28/22, JFO
 SET MAG/WASHER
 REFAA9
 7/29/22, TDN

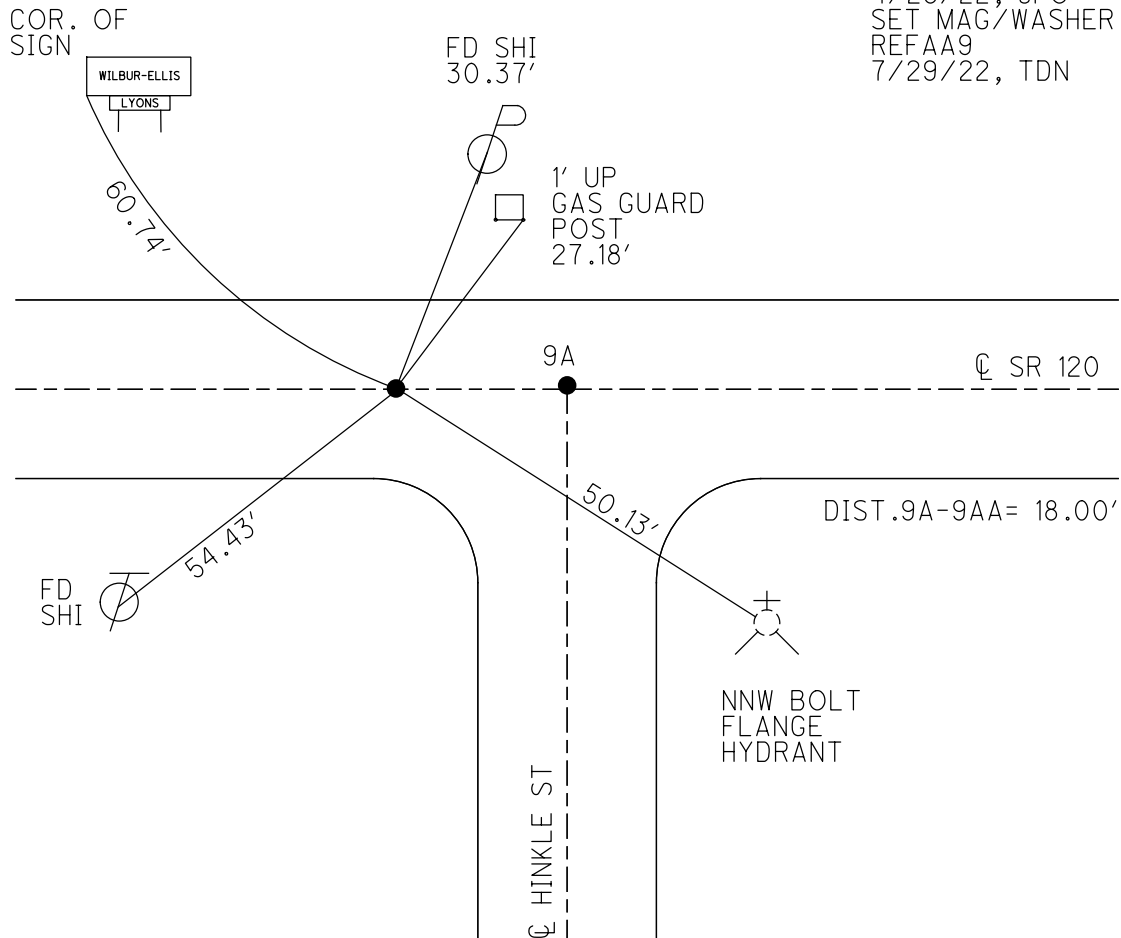

O.D.O.T. DISTRICT 2 SURVEY OFFICE (USE ONLY)

PERSONNEL _____ REFERENCE NO. 9 A SHEET 21 OF 50
 NOTES RHOADES DATE 4/28/22 ROUTE SR 120
 H.C. O'DONNELL WEATHER SUNNY COUNTY FULTON
 R.C. RHOADES TEMP. 40° TOWNSHIP ROYALTON
 DWG BY RHOADES PID 99582 SECTION 9
 T 9 N R 3 E

TYPE MONUMENT MAG SHANK

ON SURFACE - ~~BELOW~~ ON

OFFSET \odot PAVEMENT 1.0' LT : ~~RT~~

- TO - EDGE PAVEMENT

STATION: 288+80

HORIZ. DATUM: NAD83 2011 GEOID: NAVD88 2018

GRID: NORTHING: 744441.367 EASTING: 1539058.091

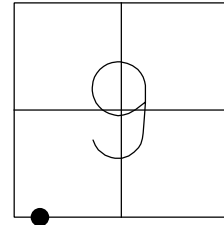

RECORD:
 DNF
 8/15/03, DCH
 MAG NAIL SET
 BY OTHERS
 12/29/03, DCH
 FD MAG NAIL
 REFA9
 5/7/19, JLL
 FD MAG SHANK
 4/28/22, JFO
 SET MAG/WASHER
 7/29/22, TDN

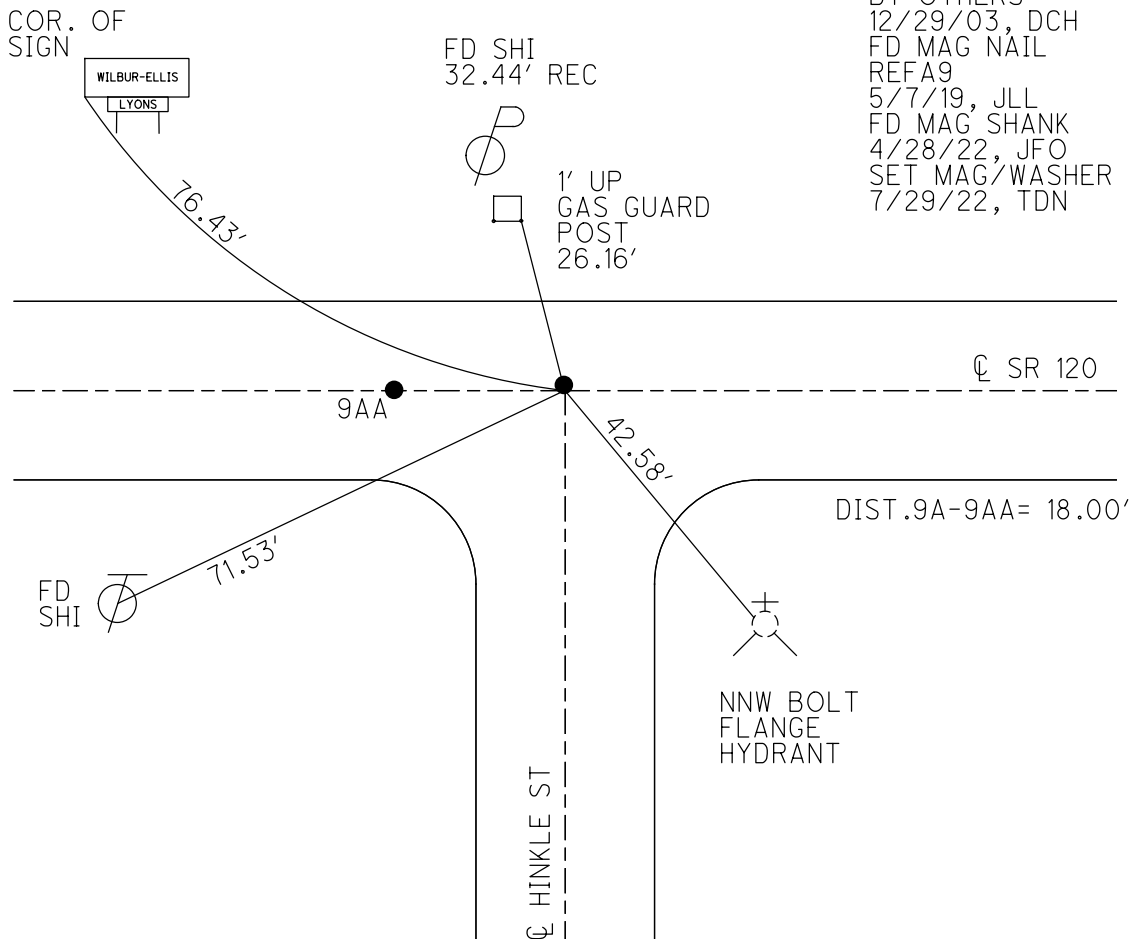

O.D.O.T. DISTRICT 2 SURVEY OFFICE (USE ONLY)

PERSONNEL _____ REFERENCE NO. 9 B SHEET 22 OF 50
 NOTES MILLER DATE 8/29/22 ROUTE SR 120
 H.C. NIESE WEATHER SUNNY COUNTY FULTON
 R.C. AUBLE TEMP. 82° TOWNSHIP ROYALTON
 DWG BY RHOADES PID 99582 SECTION 9
 T 9 N R 3 E

TYPE MONUMENT MAG/WASHER
 ON SURFACE - ~~BELOW~~ ON
 OFFSET ☉ PAVEMENT ON LT : ~~RT~~
- TO - EDGE PAVEMENT
 STATION: 293+72

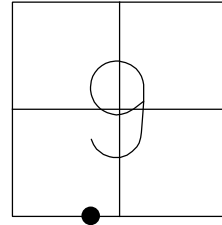

HORZ. DATUM: NAD83 2011 GEOID: NAVD88 2018
 GRID: NORTHING: 744442.365 EASTING: 1539550.277

RECORD:
 FD P.K.NAIL
 8/15/03, DCH
 MAG NAIL SET
 BY OTHERS
 12/29/03, DCH
 SET MAG/WASHER
 7/29/22, TDN

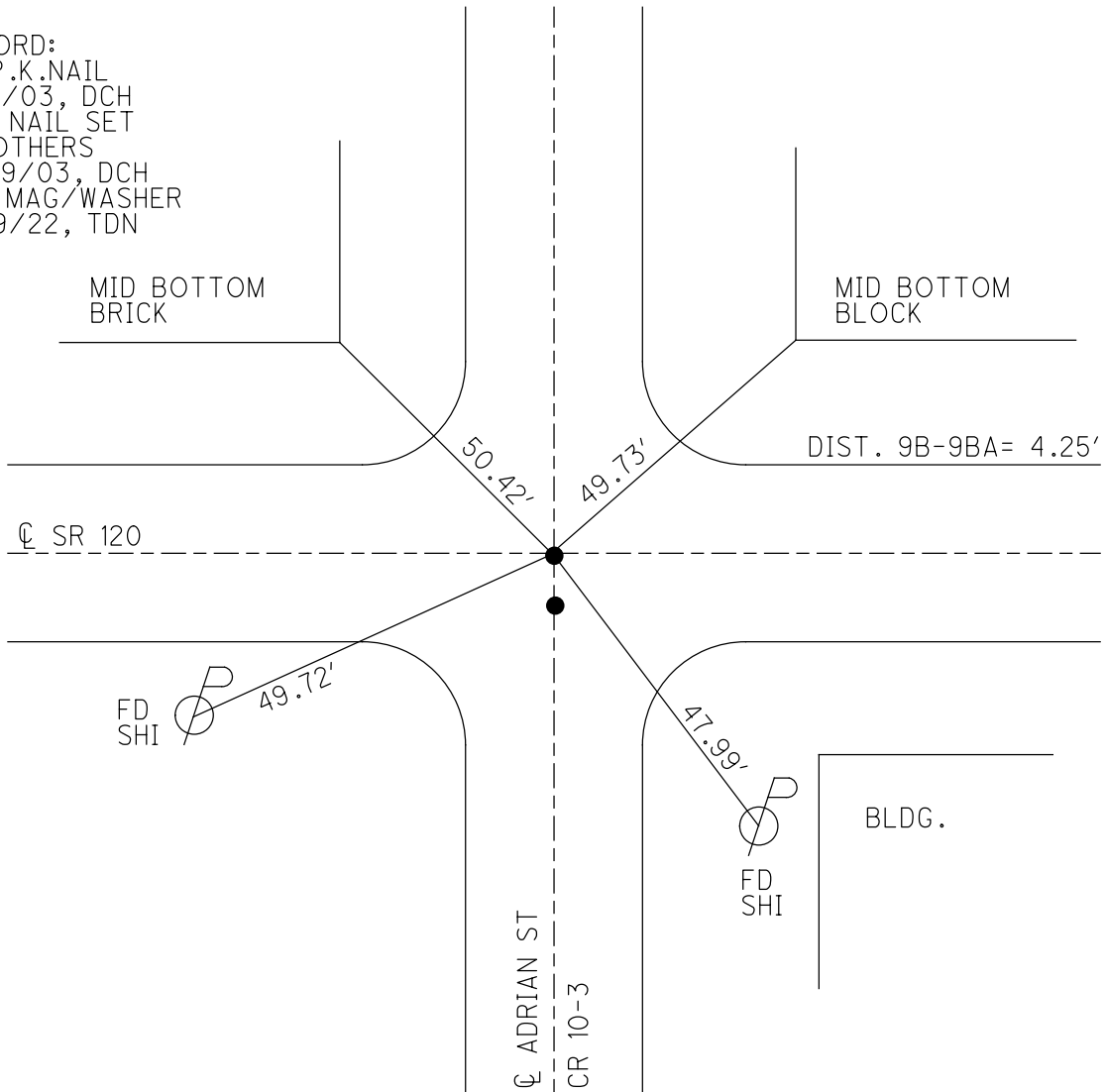

O.D.O.T. DISTRICT 2 SURVEY OFFICE (USE ONLY)

PERSONNEL _____ REFERENCE NO. 9 BA SHEET 23 OF 50
 NOTES RHOADES DATE 4/28/22 ROUTE SR 120
 H.C. O'DONNELL WEATHER SUNNY COUNTY FULTON
 R.C. RHOADES TEMP. 40° TOWNSHIP ROYALTON
 DWG BY RHOADES PID 99582 SECTION 9
 T 9 N R 3 E

TYPE MONUMENT MAG NAIL
 ON SURFACE - ~~BELOW~~ ON
 OFFSET Q PAVEMENT 4.2' LT : ~~RT~~
- TO - EDGE PAVEMENT
 STATION: 293+72

HORZ. DATUM: NAD83 2011 GEOID: NAVD88 2018
 GRID: NORTHING: 744438.114 EASTING: 1539550.301

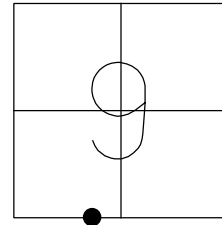

RECORD:
 FD SM.MAG NAIL
 REFB9
 5/7/19, JLL
 4/28/22, JFO
 SET MAG/WASHER
 7/29/22, TDN

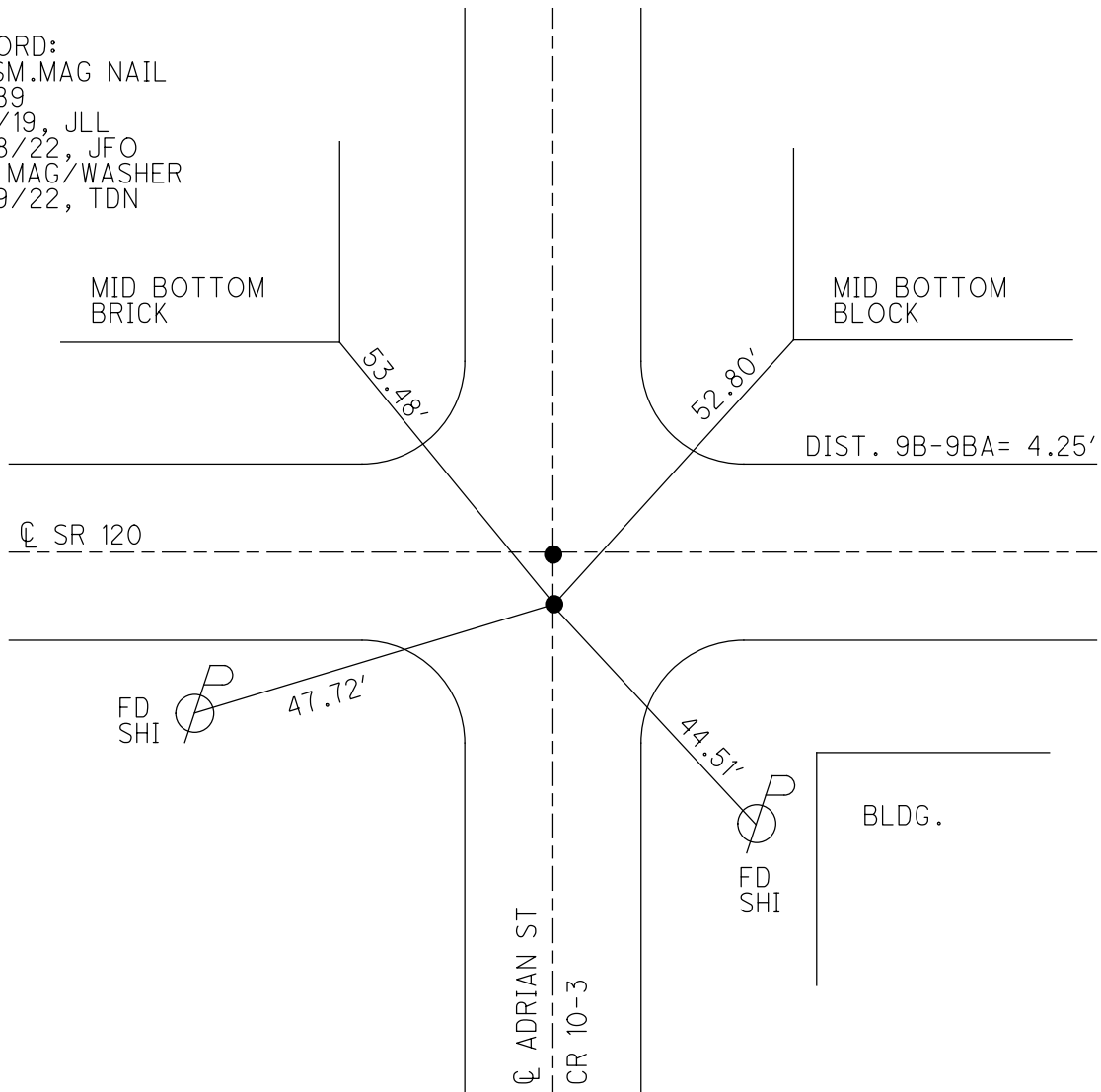

O.D.O.T. DISTRICT 2 SURVEY OFFICE (USE ONLY)

PERSONNEL _____ REFERENCE NO. 9 C SHEET 24 OF 50
 NOTES RHOADES DATE 4/28/22 ROUTE SR 120
 H.C. O'DONNELL WEATHER SUNNY COUNTY FULTON
 R.C. RHOADES TEMP. 40° TOWNSHIP ROYALTON
 DWG BY RHOADES PID 99582 SECTION 9
 T 9 N R 3 E

TYPE MONUMENT MAG SHANK
 ON SURFACE - ~~BELOW~~ ON
 OFFSET ☉ PAVEMENT ON LT : RT
- TO - EDGE PAVEMENT
 STATION: 298+96

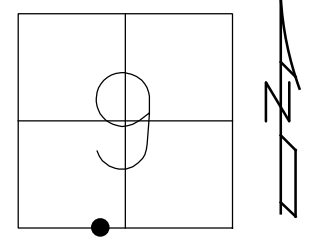

HORZ. DATUM: NAD83 2011 GEOID: NAVD88 2018
 GRID: NORTHING: 744443.341 EASTING: 1540068.766

RECORD:
 FD MAG NAIL
 8/15/03, DCH
 SET MAG/WASHER
 12/29/03, DCH
 FD MAG/WASHER
 REFC9
 5/7/19, JLL
 FD MAG SHANK
 4/28/22, JFO
 SET MAG/WASHER
 7/29/22, TDN

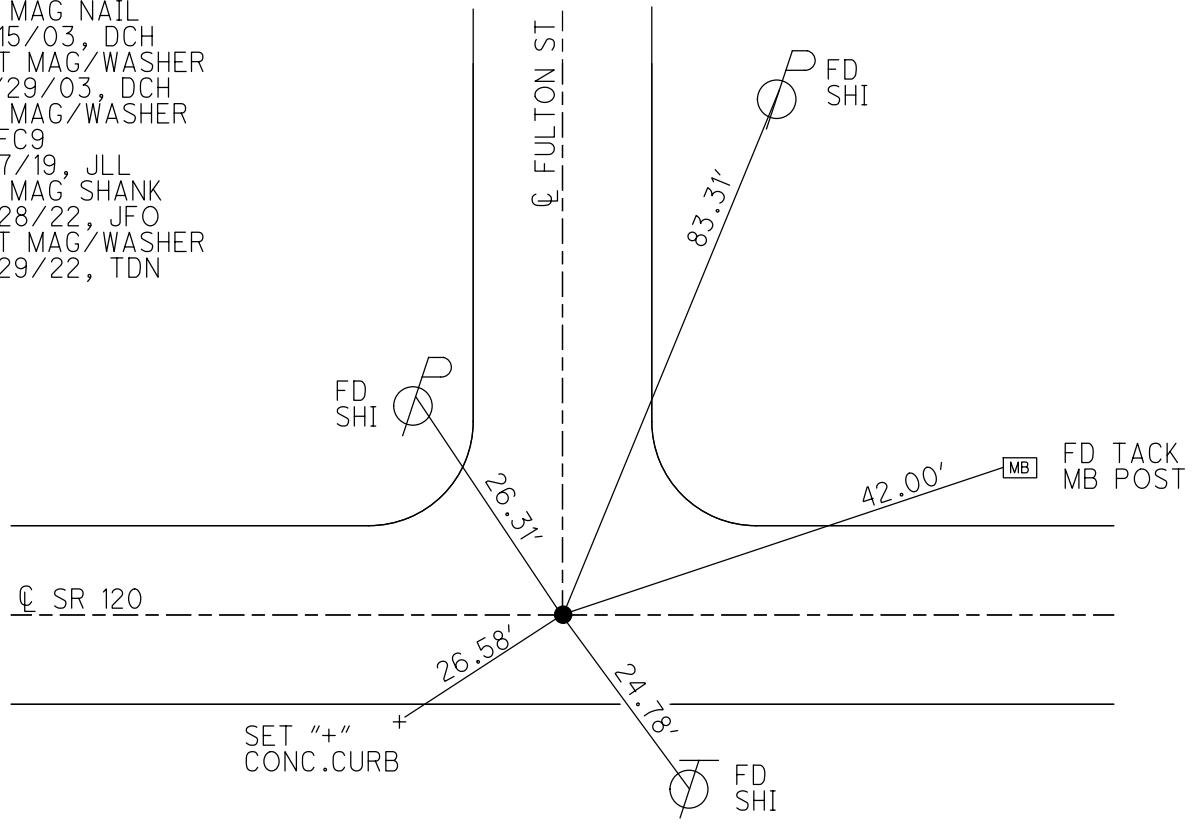

O.D.O.T. DISTRICT 2 SURVEY OFFICE (USE ONLY)

PERSONNEL _____ REFERENCE NO. 9 D SHEET 25 OF 50

NOTES RHOADES DATE 4/28/22 ROUTE SR 120
 H.C. O'DONNELL WEATHER SUNNY COUNTY FULTON
 R.C. RHOADES TEMP. 45° TOWNSHIP ROYALTON
 SECTION 9

DWG BY RHOADES PID 99582 T 9 N R 3 E

TYPE MONUMENT MAG/WASHER

ON SURFACE - ~~BELOW~~ ON _____

OFFSET \odot PAVEMENT 1.5' LT : ~~RT~~

- TO - EDGE PAVEMENT

STATION: 306+93

HORZ. DATUM: NAD83 2011 GEOID: NAVD88 2018

GRID: NORTHING: 744445.086 EASTING: 1540872.727

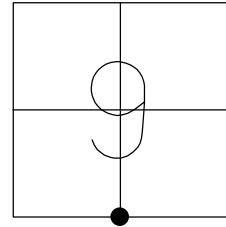

RECORD:
 FD SM.R.R.SPIKE
 8/15/03, DCH
 SET MAG/WASHER
 12/29/03, DCH
 FD MAG/WASHER
 REFD9
 5/7/19, JLL
 SET MAG/WASHER
 7/29/22, TDN

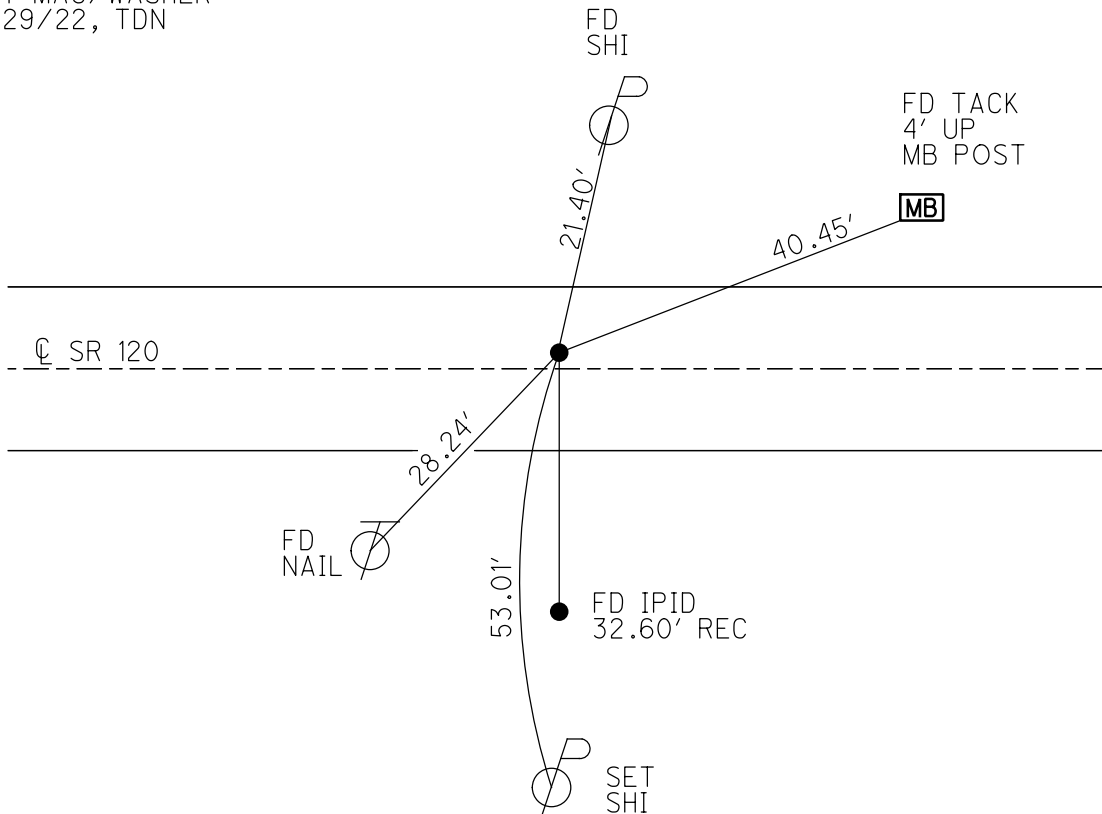

O.D.O.T. DISTRICT 2 SURVEY OFFICE (USE ONLY)

PERSONNEL _____ REFERENCE NO. 9 E SHEET 26 OF 50
 NOTES RHOADES DATE 4/28/22 ROUTE SR 120
 H.C. O'DONNELL WEATHER SUNNY COUNTY FULTON
 R.C. RHOADES TEMP. 45° TOWNSHIP ROYALTON
 DWG BY RHOADES PID 99582 SECTION 9
 T 9 N R 3 E

TYPE MONUMENT MAG NAIL
 ON SURFACE - ~~BELOW~~ ON _____
 OFFSET \varnothing PAVEMENT 3.5' LT : ~~RT~~
 - TO - EDGE PAVEMENT
 STATION: 310+09

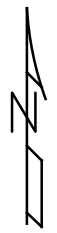
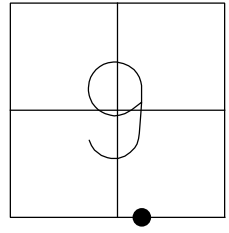

HORZ. DATUM: NAD83 2011 GEOID: NAVD88 2018
 GRID: NORTHING: 744447.282 EASTING: 1541188.196

RECORD:
 FD MAG/WASHER
 8/15/03, DCH
 SET MAG/WASHER
 12/29/03, DCH
 FD MAG/WASHER
 REFE9
 5/7/19, JLL
 SET MAG/WASHER
 7/29/22, TDN

NOTE: 1" SQ. BOLT WAS REMOVED,
 DUE TO SANITARY SEWER PROJECT.
 8/15/03, DCH

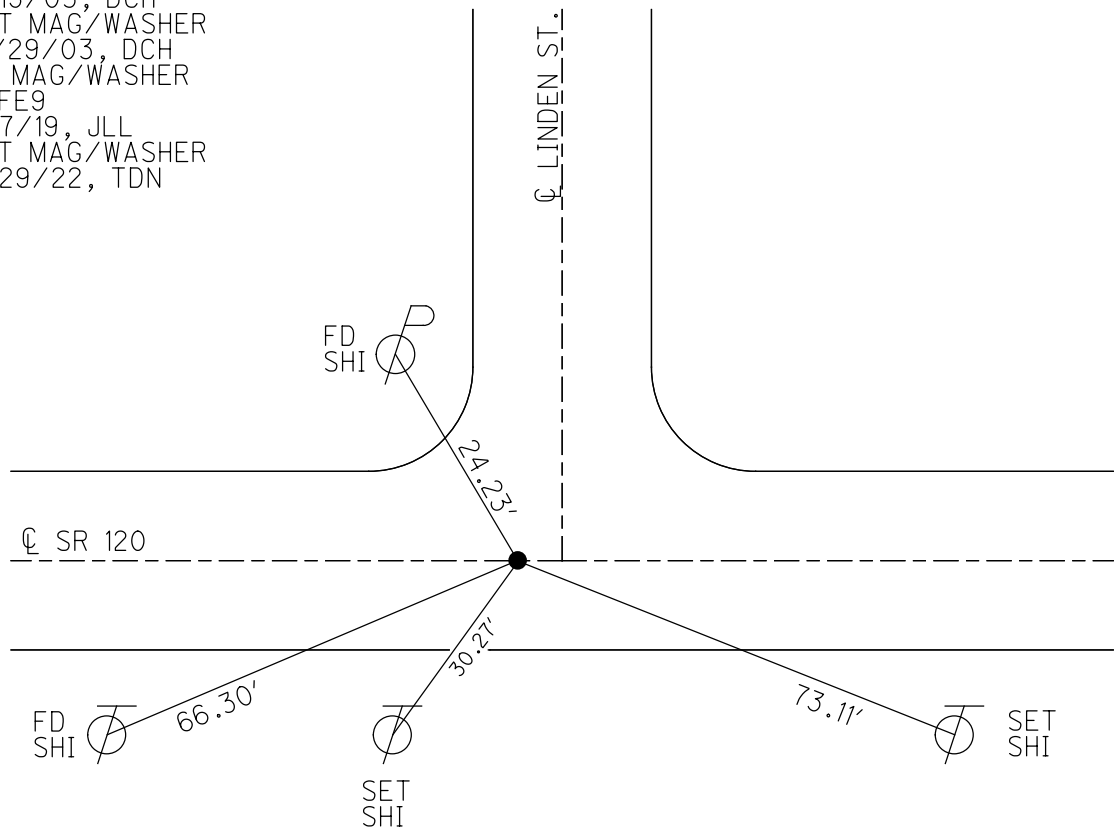

O.D.O.T. DISTRICT 2 SURVEY OFFICE (USE ONLY)

PERSONNEL _____ REFERENCE NO. 10 SHEET 27 OF 50
 NOTES RHOADES DATE 4/28/22 ROUTE SR 120
 H.C. O'DONNELL WEATHER SUNNY COUNTY FULTON
 R.C. RHOADES TEMP. 45° TOWNSHIP ROYALTON
 DWG BY RHOADES PID 99582 SECTION 9
 T 9 N R 3 E

TYPE MONUMENT MAG/WASHER
 ON SURFACE - ~~BELOW~~ ON
 OFFSET \odot PAVEMENT 0.6' ~~RT~~ : RT
 TO EDGE PAVEMENT
 STATION: 320+42.64

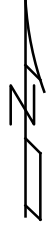
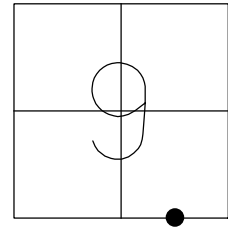

HORZ. DATUM: NAD83 2011 GEOID: NAVD88 2018
 GRID: NORTHING: 744452.147 EASTING: 1542184.386

RECORD:
 FD R.R.SPIKE
 8/15/03, DCH
 SET MAG/WASHER
 12/29/03, DCH
 FD MAG NAIL
 REF23
 6/8/10, DCH
 FD MAG/WASHER
 REF10
 5/7/19, JLL
 4/28/22, JFO
 SET MAG/WASHER
 7/29/22, TDN

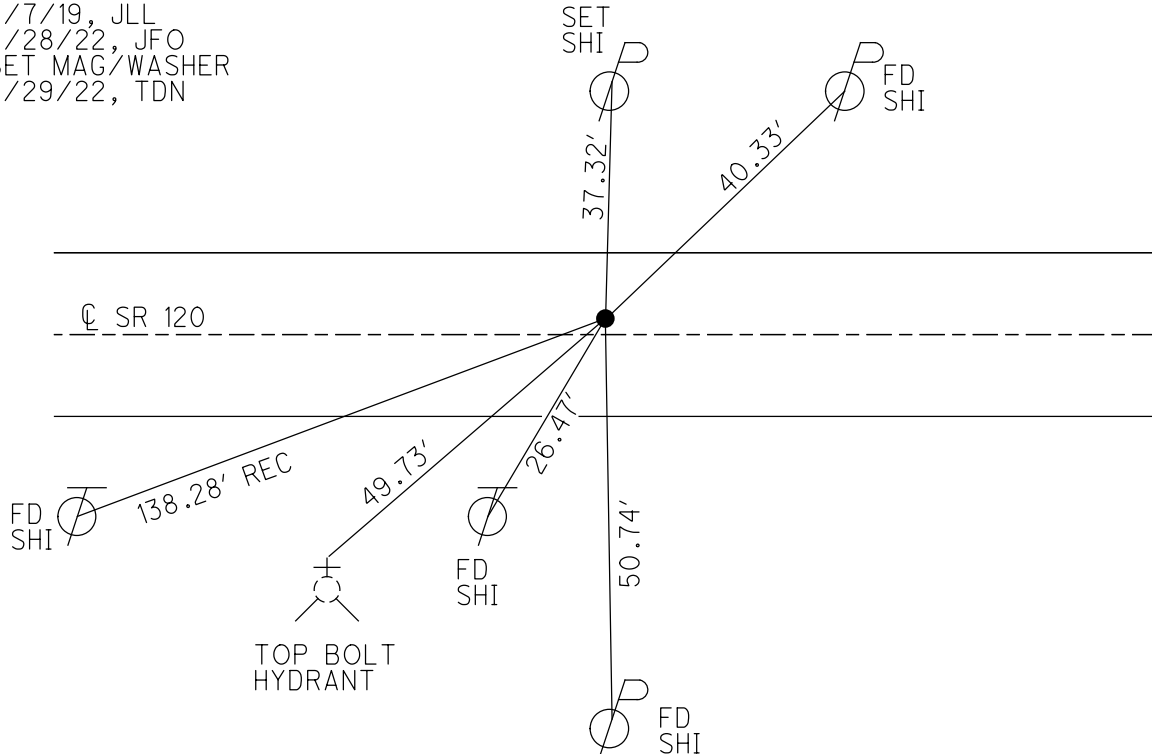

O.D.O.T. DISTRICT 2 SURVEY OFFICE (USE ONLY)

PERSONNEL _____ REFERENCE NO. 11 SHEET 28 OF 50
 NOTES HOMAN DATE 5/11/12 ROUTE SR 120
 H.C. ROUSOS WEATHER SUNNY COUNTY FULTON
 R.C. HOMAN TEMP. 55° TOWNSHIP ROYALTON
 DWG BY RHOADES PID PAVETRAIN SECTION 9
 T 9 N R 3 E

TYPE MONUMENT R.R.SPIKE
 ON SURFACE - ~~BELOW~~ ON
 OFFSET C PAVEMENT 2.5' LT : ~~RT~~
- TO - EDGE PAVEMENT
 STATION: 333+58.27

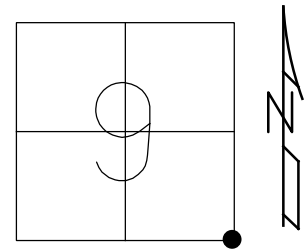

HORIZ. DATUM: NAD83 2011 GEOID: NAVD88 2018
 GRID: NORTHING: 744464.689 EASTING: 1543499.941

RECORD:
 FD 1" IPIPE
 2" DOWN
 6/14/90, IRS
 FD R.R.SPIKE
 8/15/03, DCH
 SET MAG/WASHER
 12/29/03, DCH
 FD R.R.SPIKE
 REF24
 6/8/10, DCH
 SET P.K./WASHER
 NEWREF24
 8/9/12, DCH
 FD MAG/WASHER
 REF11
 5/7/19, JLL
 FD P.K./WASHER
 REF11
 7/1/22, DSA
 4/12/23, JMR

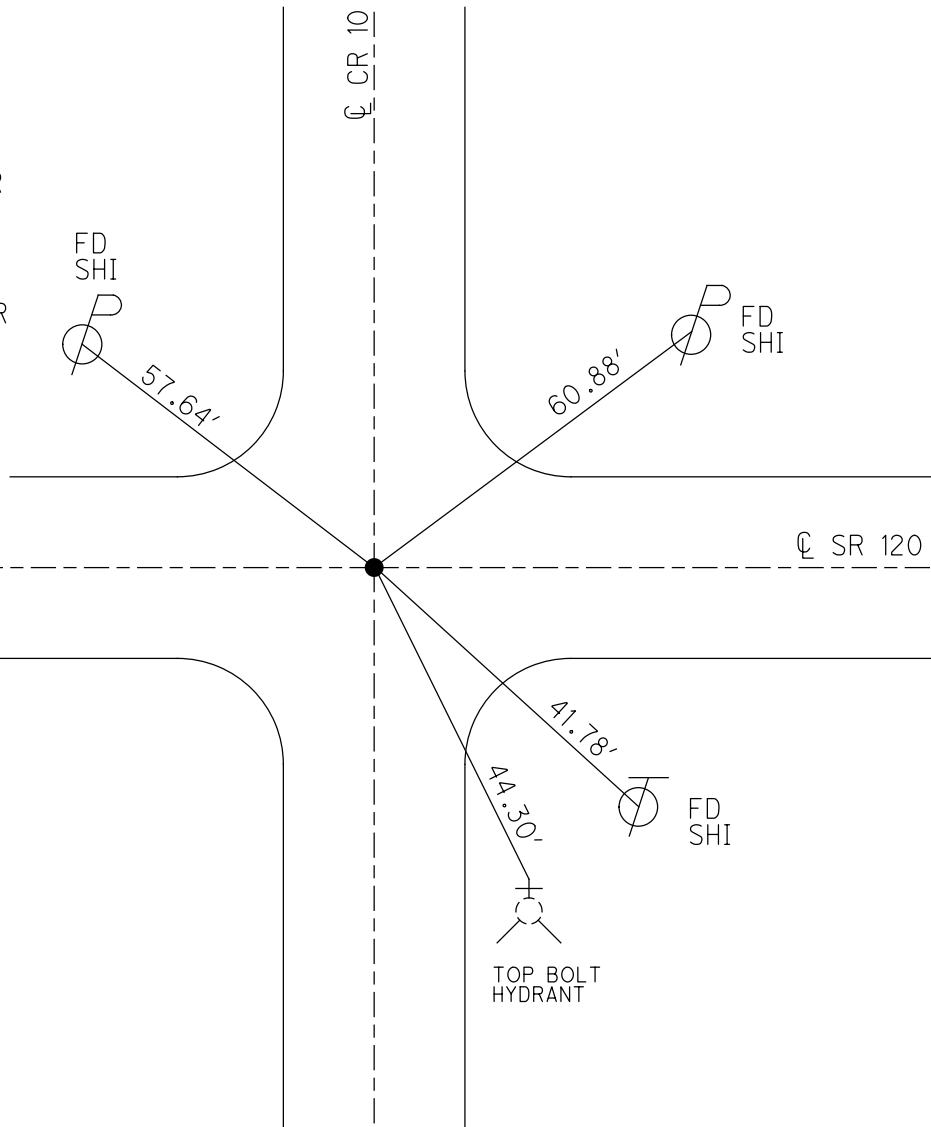

O.D.O.T. DISTRICT 2 SURVEY OFFICE (USE ONLY)

PERSONNEL _____ REFERENCE NO. 11 A SHEET 29 OF 50
 NOTES HOMAN DATE 5/11/12 ROUTE SR 120
 H.C. ROUSOS WEATHER SUNNY COUNTY FULTON
 R.C. HOMAN TEMP. 55° TOWNSHIP ROYALTON
 SECTION 10
 DWG BY RHOADES PID PAVETRAIN T 9 N R 3 E

TYPE MONUMENT SM.R.R.SPIKE

ON SURFACE - ~~BELOW~~ ON _____

OFFSET 0.8' \odot PAVEMENT LT : ~~RT~~

9.5' TO LT EDGE PAVEMENT

STATION: 360+32.08

HORIZ. DATUM: NAD83 2011 GEOID: NAVD88 2018

GRID: NORTHING: 744471.855 EASTING: 1546173.833

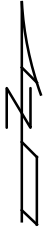
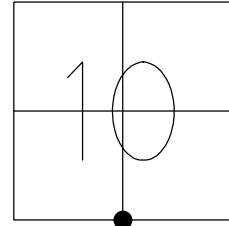

RECORD:
 FD SM.R.R.SPIKE
 6/14/90, IRS
 SET R.R.SPIKE
 9/20/90, DC
 FD R.R.SPIKE
 REF25
 6/8/10, DCH
 SET P.K./WASHER
 NEWREF25
 8/9/12, DCH
 FD P.K./WASHER
 REFA11
 7/1/22, DSA
 4/12/23, JMR

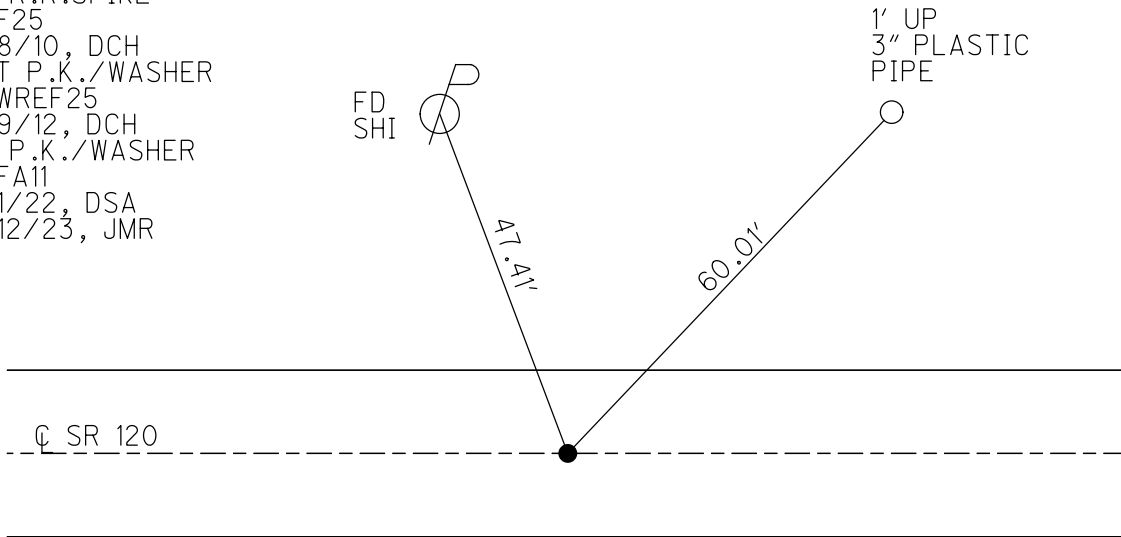

O.D.O.T. DISTRICT 2 SURVEY OFFICE (USE ONLY)

PERSONNEL _____ REFERENCE NO. 12 SHEET 30 OF 50
 NOTES HOMAN DATE 5/11/12 ROUTE SR 120
 H.C. ROUSOS WEATHER SUNNY COUNTY FULTON
 R.C. HOMAN TEMP. 60° TOWNSHIP ROYALTON
 DWG BY RHOADES PID PAVETRAIN SECTION 10
 T 9 N R 3 E

TYPE MONUMENT MONBOX W/1" IPIN
 ON SURFACE - ~~BELOW~~ ON
 OFFSET ☉ PAVEMENT ON LT : RT
- TO - EDGE PAVEMENT
 STATION: 386+92.17

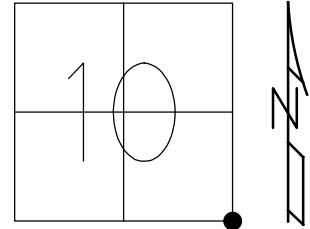

HORZ. DATUM: NAD83 2011 GEOID: NAVD88 2018
 GRID: NORTHING: 744462.159 EASTING: 1548833.793

RECORD:
 FD MONBOX
 9/19/84, DC
 FD MONBOX
 REF 26
 6/8/10, DCH
 FD MONBOX
 W/1" IPIN
 REF 12
 7/1/22, DSA
 4/12/23, JMR

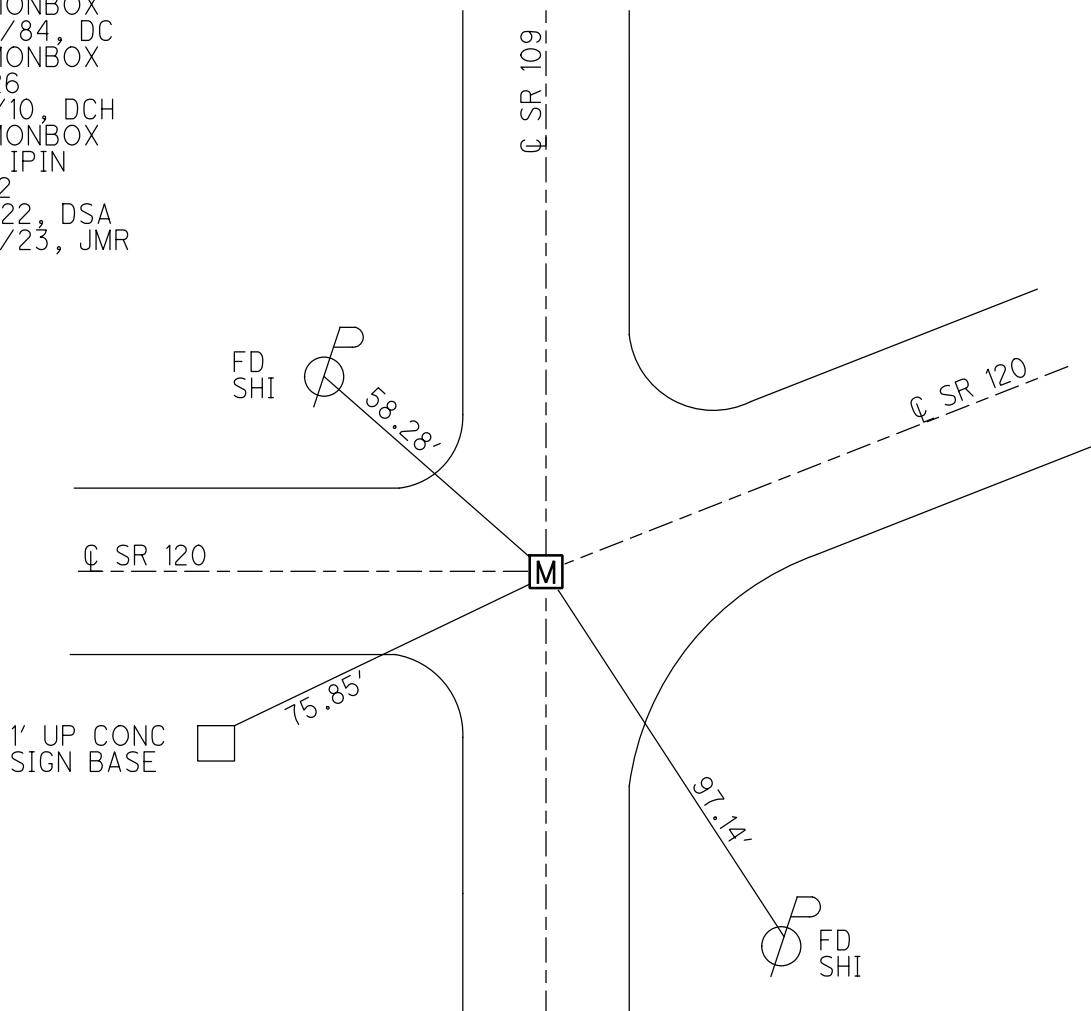

O.D.O.T. DISTRICT 2 SURVEY OFFICE (USE ONLY)

PERSONNEL _____ REFERENCE NO. 12 A SHEET 31 OF 50
 NOTES HOMAN DATE 5/11/12 ROUTE SR 120
 H.C. ROUSOS WEATHER SUNNY COUNTY FULTON
 R.C. HOMAN TEMP. 60° TOWNSHIP ROYALTON
 DWG BY RHOADES PID PAVETRAIN SECTION 11
 T 9 N R 3 E

TYPE MONUMENT MONBOX W/1" IPIN

ON SURFACE - ~~BELOW~~ ON

OFFSET \odot PAVEMENT 10' ~~RT~~ : RT

23.4' TO LT EDGE PAVEMENT

STATION: 388+66.95

HORIZ. DATUM: NAD83 2011 GEOID: NAVD88 2018

GRID: NORTHING: 744520.563 EASTING: 1548998.514

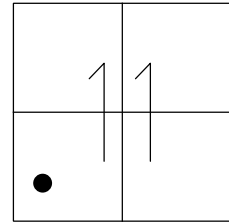

RECORD: P.I.
 FD MONBOX
 5/12/81, DC
 FD MONBOX
 REF27
 6/8/10, DCH
 FD NEW MONBOX
 NO IPIN INSIDE
 5/11/12, DCH
 FD MONBOX
 W/1" IPIN
 REFA12
 7/1/22, DSA
 4/12/23, JMR

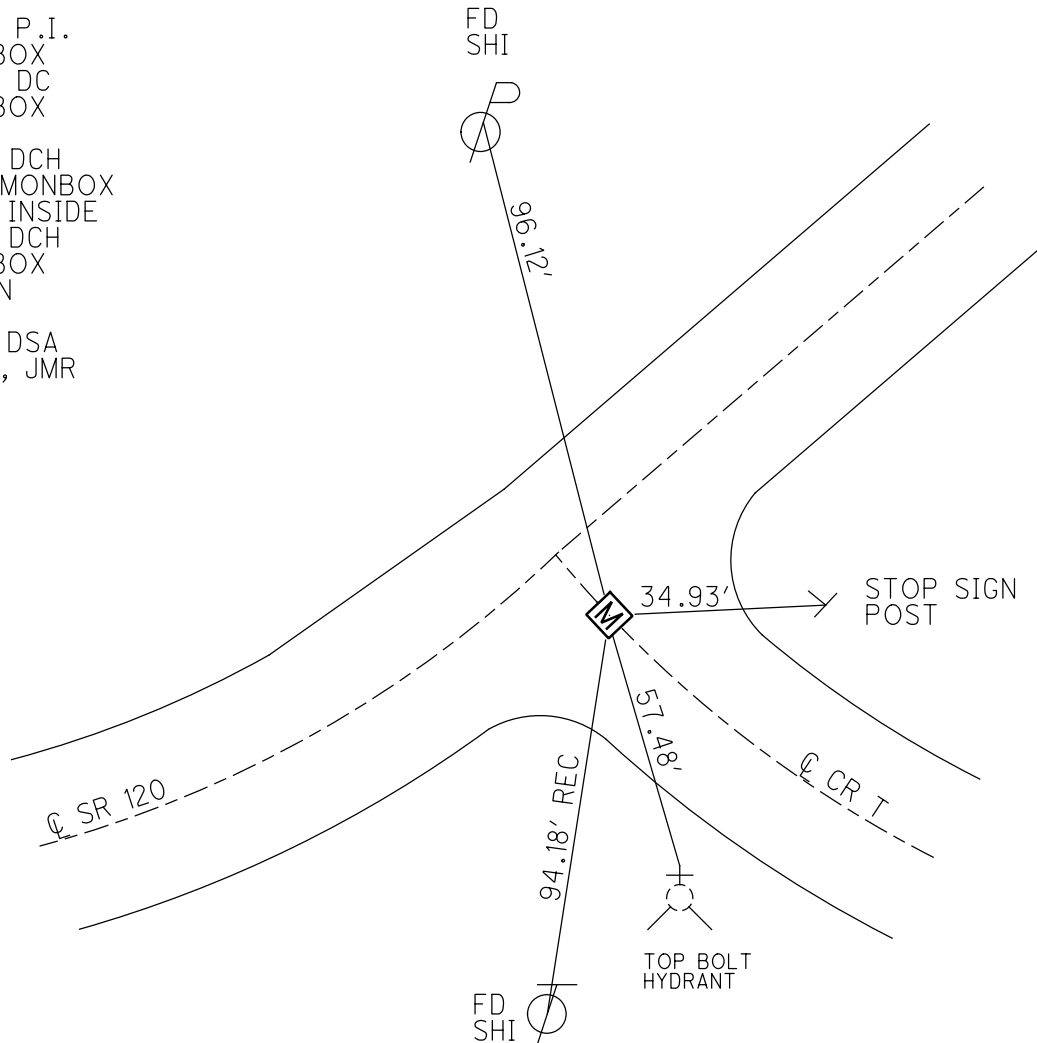

O.D.O.T. DISTRICT 2 SURVEY OFFICE (USE ONLY)

PERSONNEL _____ REFERENCE NO. 12 B SHEET 32 OF 50
 NOTES HOMAN DATE 5/11/12 ROUTE SR 120
 H.C. ROUSOS WEATHER SUNNY COUNTY FULTON
 R.C. HOMAN TEMP. 60° TOWNSHIP ROYALTON
 DWG BY RHOADES PID PAVETRAIN SECTION 11
 T 9 N R 3 E

TYPE MONUMENT MONBOX W/1" IPIN
 ON SURFACE - ~~BELOW~~ ON
 OFFSET Q PAVEMENT 3' LT : ~~RT~~
7.3' TO LT EDGE PAVEMENT
 STATION: 391+23.05

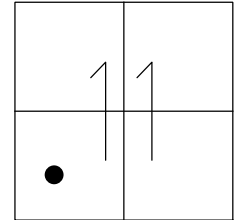

HORZ. DATUM: NAD83 2011 GEOID: NAVD88 2018
 GRID: NORTHING: 744695.209 EASTING: 1549185.185

RECORD: P.I.
 FD MONBOX
 5/12/81, DC
 FD MONBOX
 REF28
 6/8/10, DCH
 FD NEW MONBOX
 NEWREF28
 5/11/12, DCH
 FD MONBOX
 W/1" IPIN
 REFB12
 7/1/22, DSA
 4/12/23, JMR

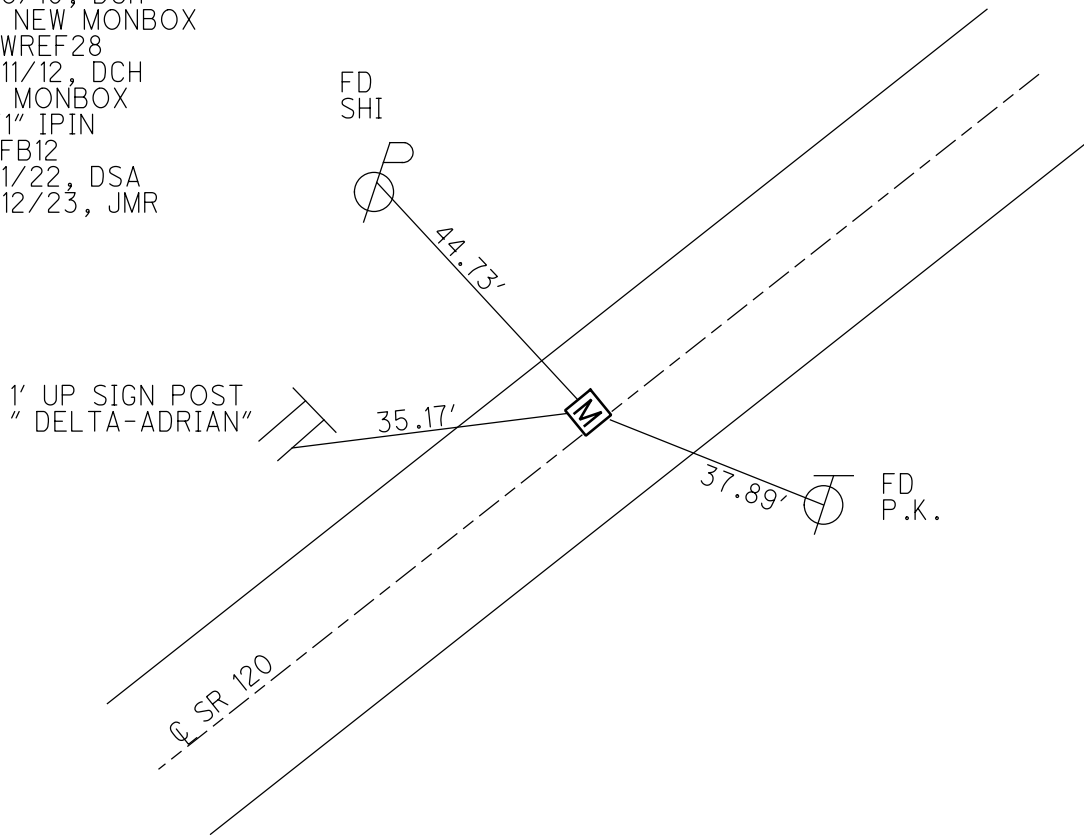

O.D.O.T. DISTRICT 2 SURVEY OFFICE (USE ONLY)

PERSONNEL _____ REFERENCE NO. 12 C SHEET 33 OF 50
 NOTES HOMAN _____ DATE 5/11/12 _____ ROUTE SR 120
 H.C. ROUSOS _____ WEATHER SUNNY _____ COUNTY FULTON
 R.C. HOMAN _____ TEMP. 60° _____ TOWNSHIP ROYALTON
 DWG BY RHOADES _____ PID PAVETRAN _____ SECTION 11
 T 9 N R 3 E

TYPE MONUMENT MAG NAIL
 ON SURFACE - ~~BELOW~~ ON
 OFFSET 0.6' LT : ~~RT~~
10' TO LT EDGE PAVEMENT
 STATION: 394+41.34

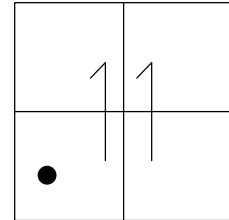

HORZ. DATUM: NAD83 2011 GEOID: NAVD88 2018
 GRID: NORTHING: 744870.817 EASTING: 1549451.367

RECORD:
 1928 PLAN
 $\Delta = 0^\circ 13' 20''$
 SET P.K.NAIL
 4/17/91, IRS
 FD P.K.NAIL
 1991
 SET P.K./WASHER
 3/18/92
 FD MAG NAIL
 REF29
 6/8/10, DCH
 SET MAG/WASHER
 NEWREF29
 8/29/12, DCH
 FD MAG/WASHER
 REFC12
 7/1/22, DSA
 4/12/23, JMR

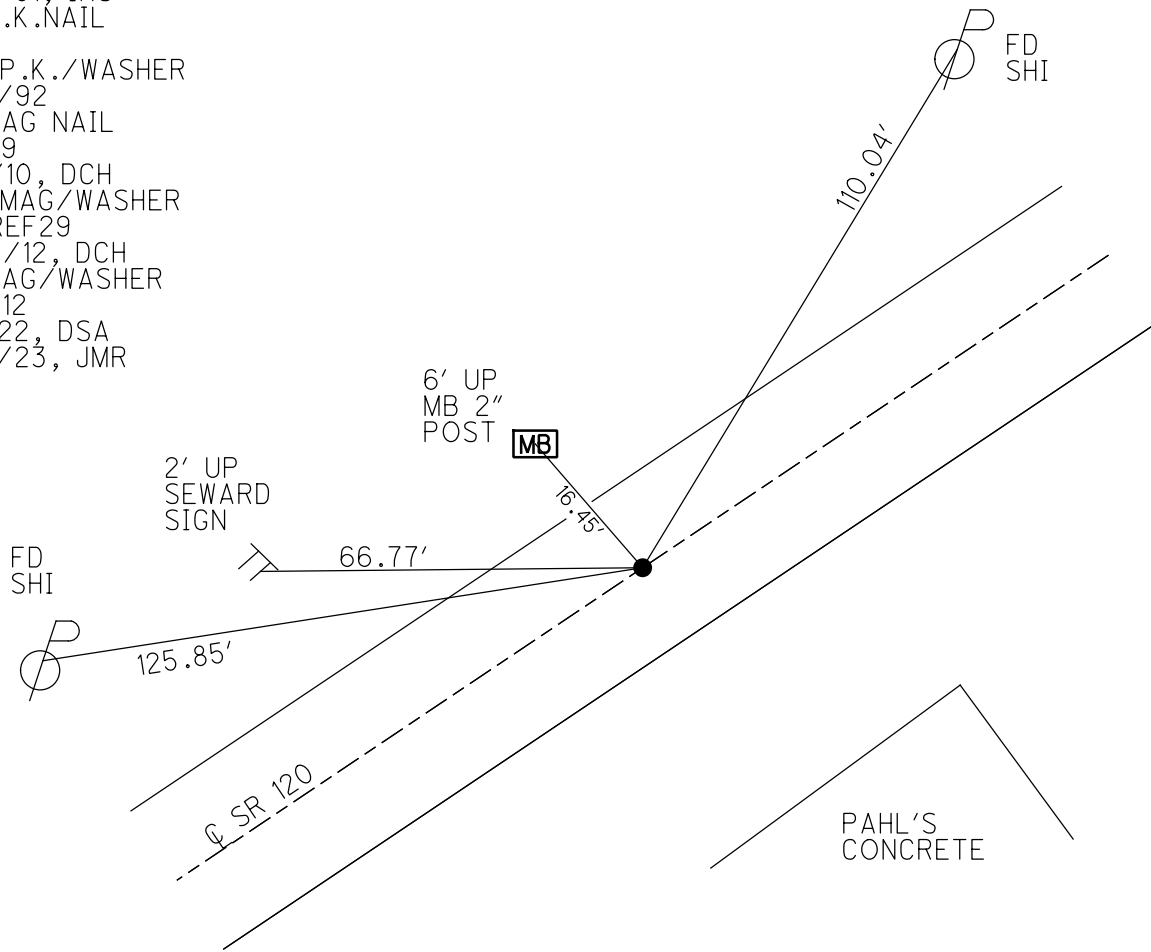

O.D.O.T. DISTRICT 2 SURVEY OFFICE (USE ONLY)

PERSONNEL _____ REFERENCE NO. 13 SHEET 34 OF 50

NOTES HOMAN DATE 5/11/12 ROUTE SR 120
 H.C. ROUSOS WEATHER SUNNY COUNTY FULTON
 R.C. HOMAN TEMP. 60° TOWNSHIP ROYALTON
 SECTION 11

DWG BY RHOADES PID PAVETRAIN

T 9 N R 3 E

TYPE MONUMENT P.K.NAIL

ON SURFACE - ~~BELOW~~ ON

OFFSET Q PAVEMENT ON LT : RT

- TO - EDGE PAVEMENT

STATION: 448+98.32

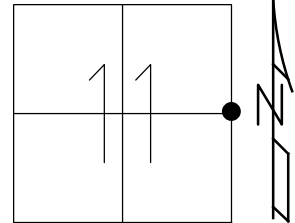

HORIZ. DATUM: NAD83 2011 GEOID: NAVD88 2018

GRID: NORTHING: 747481.874 EASTING: 1554108.960

RECORD:
 FD P.K.NAIL
 4/17/91, IRS
 SET P.K./WASHER
 3/18/92
 FD P.K. NAIL
 REF30
 6/8/10, DCH
 SET MAG/WASHER
 NEWREF30
 DCH
 FD P.K./WASHER
 REF13
 3-5-8,
 4-29-19, JFO
 7/1/22, DSA
 4/12/23, JMR

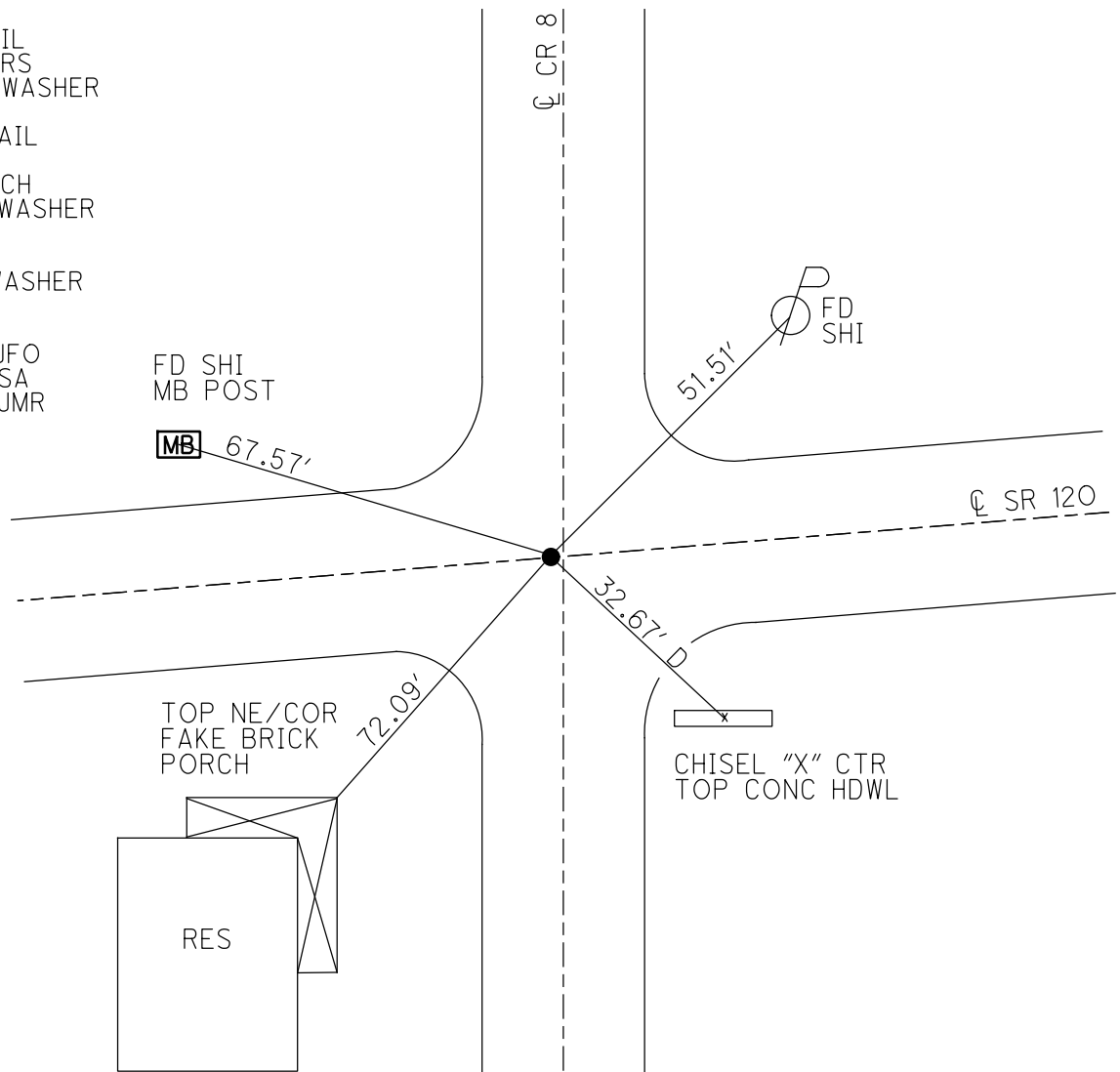

O.D.O.T. DISTRICT 2 SURVEY OFFICE (USE ONLY)

PERSONNEL

REFERENCE NO. 14

SHEET 32 OF 47

NOTES RHOADES

DATE 4/29/19

ROUTE SR 120

H.C. O'DONNELL

WEATHER RAIN

COUNTY FULTON

R.C. O'DONNELL

TEMP. 46°

TOWNSHIP ROYALTON

SECTION 12

DWG BY NASON PID 101243

T 9 N R 3 E

TYPE MONUMENT MAG/WASHER

ON SURFACE - ~~BELOW~~ ON

OFFSET Q PAVEMENT ON LT : RT

10' TO LT EDGE PAVEMENT

STATION: 501+60

HORZ.DATUM: NAD83 (2011)

GEOID: 2012A

GRID: NORTHING: 747941.840

EASTING: 1559350.479

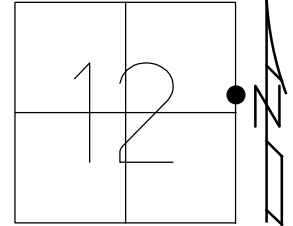

RECORD:
 FD P.K./WASHER
 3" DOWN
 8/15/03, DCH
 SET MAG/WASHER
 8/15/03, DCH
 FD MAG NAIL
 REF31
 6/8/10, DCH
 FD MAG/WASHER
 REF14
 3/5/18, JFO
 SET MAG/WASHER
 7/26/19, JFO

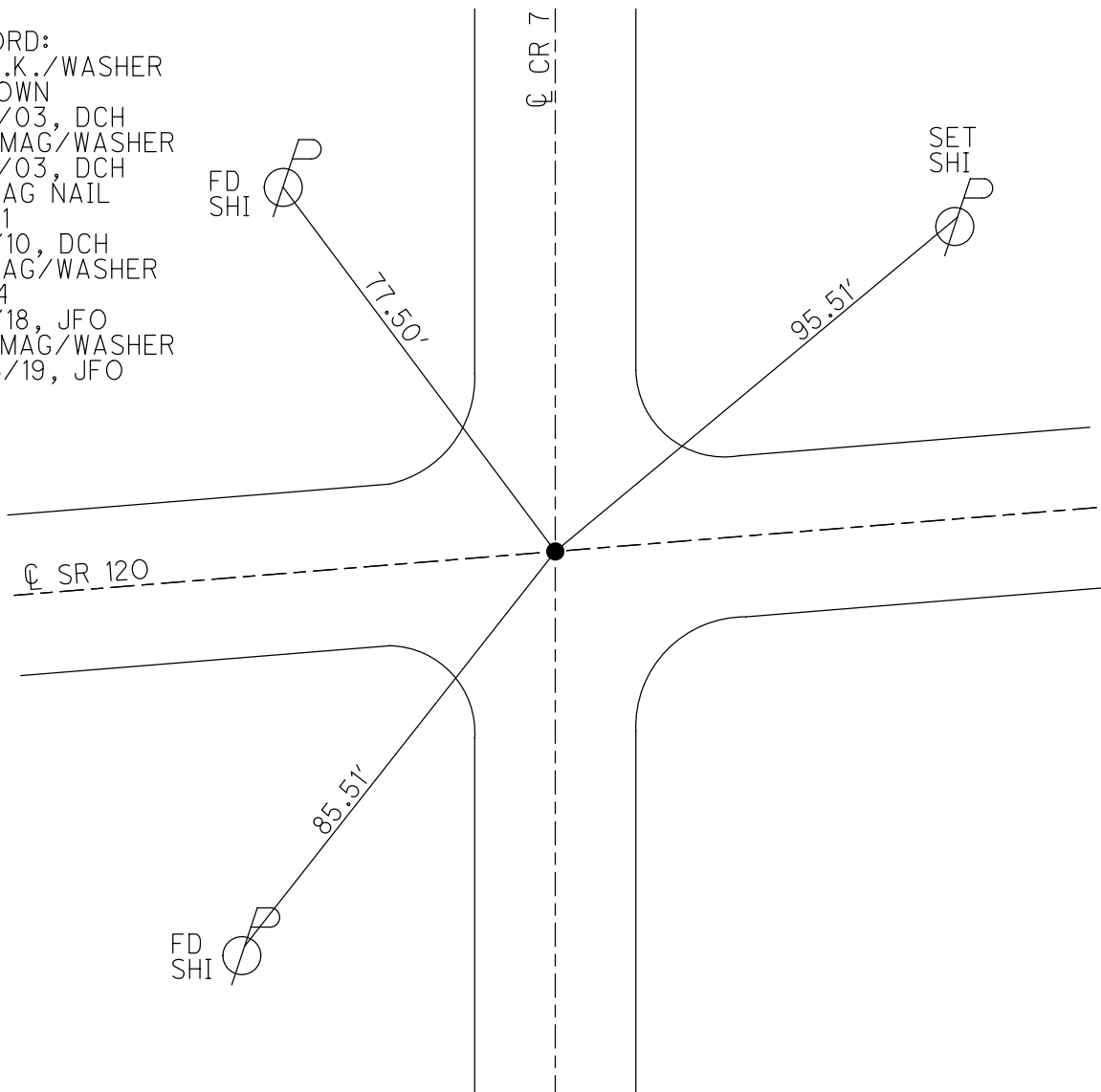

O.D.O.T. DISTRICT 2 SURVEY OFFICE (USE ONLY)

PERSONNEL _____ REFERENCE NO. 14 A SHEET 33 OF 47
 NOTES RHOADES DATE 4/29/2019 ROUTE SR 120
 H.C. O'DONNELL WEATHER RAIN COUNTY FULTON
 R.C. RHOADES TEMP. 46° TOWNSHIP AMBOY
 DWG BY NASON PID 101243 SECTION 7
 T 9 N R 4 E

TYPE MONUMENT MAG/WASHER
 ON SURFACE - ~~BELOW~~ ON
 OFFSET \odot PAVEMENT 1.6' LT : RT
8.9' TO RT EDGE PAVEMENT
 STATION: 525+96.70

HORZ. DATUM: NAD83 (2011) GEOID: 2012A
 GRID: NORTHING: 748156.407 EASTING: 1561777.717

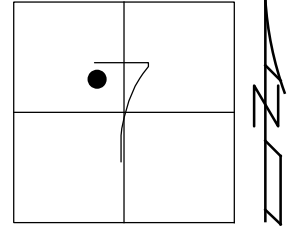

SET MAG/WASHER
 8/18/03, DCH
 FD MAG/WASHER
 5/20/11, RJL
 REF A14
 5/23/11, RJL
 FD MAG/WASHER
 REFA14
 3/5/18, JFO
 SET MAG/WASHER
 7/26/19, JFO

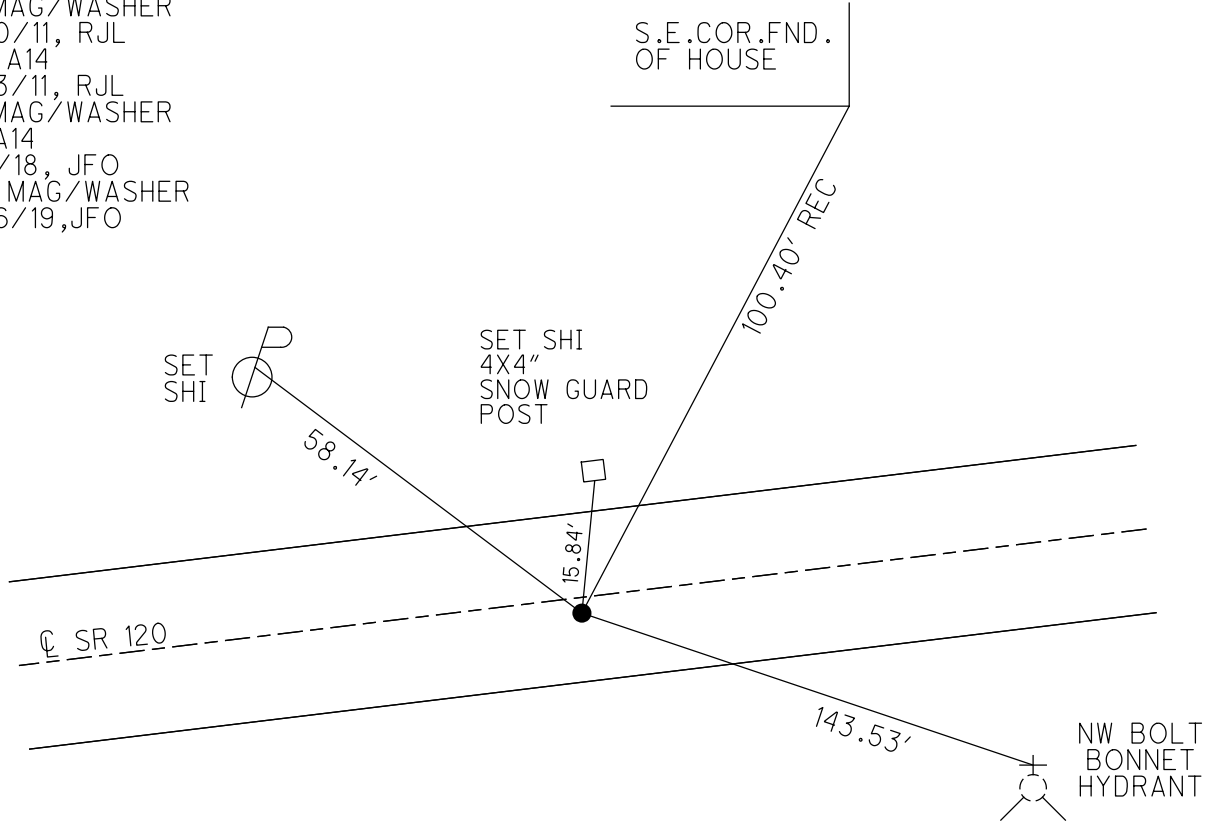

O.D.O.T. DISTRICT 2 SURVEY OFFICE (USE ONLY)

PERSONNEL

REFERENCE NO. 14 B

SHEET 34 OF 47

NOTES RHOADES DATE 4/29/19

H.C. O'DONNELL WEATHER RAIN

R.C. RHOADES TEMP. 46°

ROUTE SR 120

COUNTY FULTON

TOWNSHIP AMBOY

SECTION 7

DWG BY NASON PID 101243

T 9 N R 4 E

TYPE MONUMENT MAG/WASHER

ON SURFACE - ~~BELOW~~ ON

OFFSET \odot PAVEMENT ON LT : RT

10' TO LT EDGE PAVEMENT

STATION: 535+66.79

HORZ. DATUM: NAD83 (2011)

GEOID: 2012A

GRID: NORTHING: 748241.762

EASTING: 1562744.041

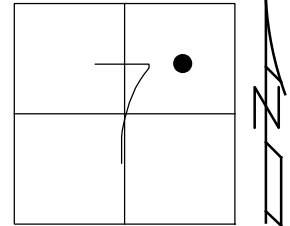

SET MAG/WASHER
8/18/03, DCH
FD MAG/WASHER
5/20/11, RJL
REF B14
5/23/11, RJL
FD MAG/WASHER
REFB14
3/5/18, JFO
SET MAG/WASHER
7/26/19, JFO

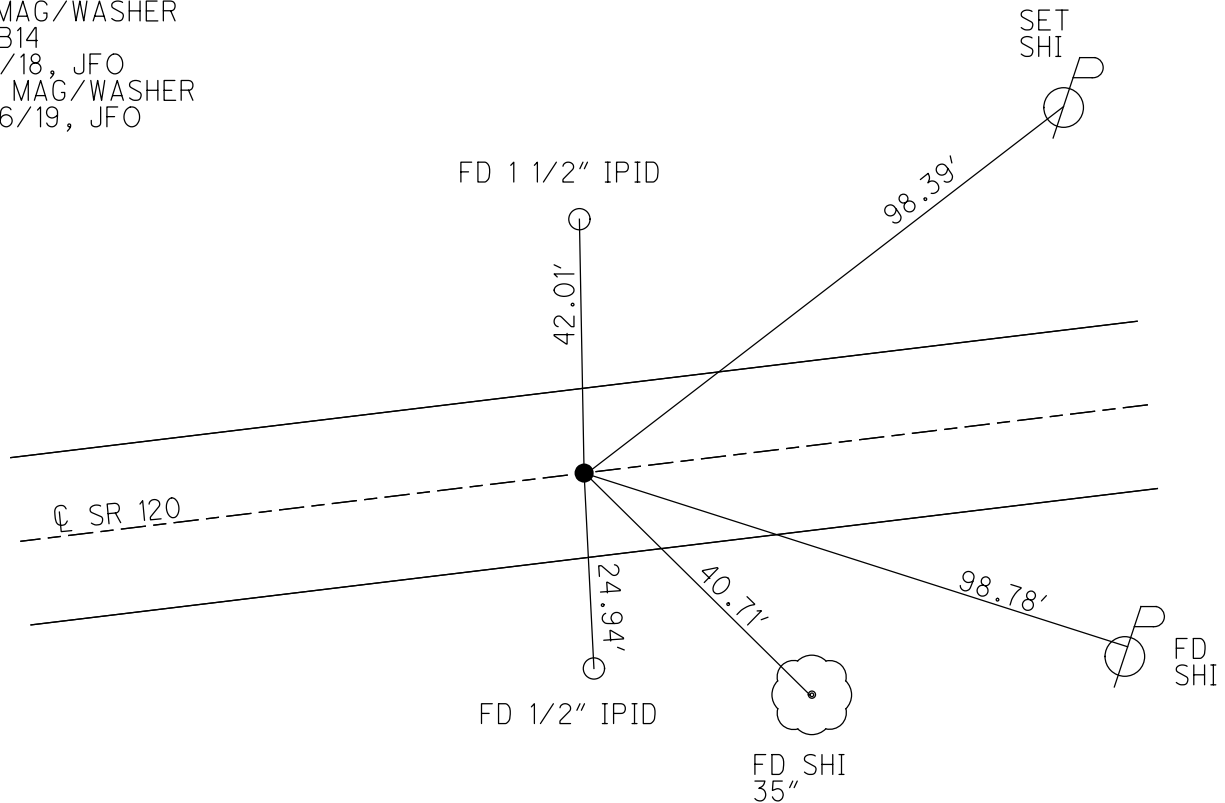

O.D.O.T. DISTRICT 2 SURVEY OFFICE (USE ONLY)

PERSONNEL

REFERENCE NO. 15

SHEET 35 OF 45

NOTES RHOADES

DATE 4/29/19

ROUTE SR 120

H.C. O'DONNELL

WEATHER CLOUDY

COUNTY FULTON

R.C. RHOADES

TEMP. 42°

TOWNSHIP AMBOY

SECTION 7

DWG BY NASON PID 101243

T 9 N R 4 E

TYPE MONUMENT MAG/WASHER

ON SURFACE - ~~BELOW~~ ON _____

OFFSET ☉ PAVEMENT 1' LT : RT

8.8' TO LT EDGE PAVEMENT

STATION: 561+68.88

HORIZ.DATUM: NAD83 (2011)

GEOID: 2012A

GRID: NORTHING: 748474.811

EASTING: 1565335.672

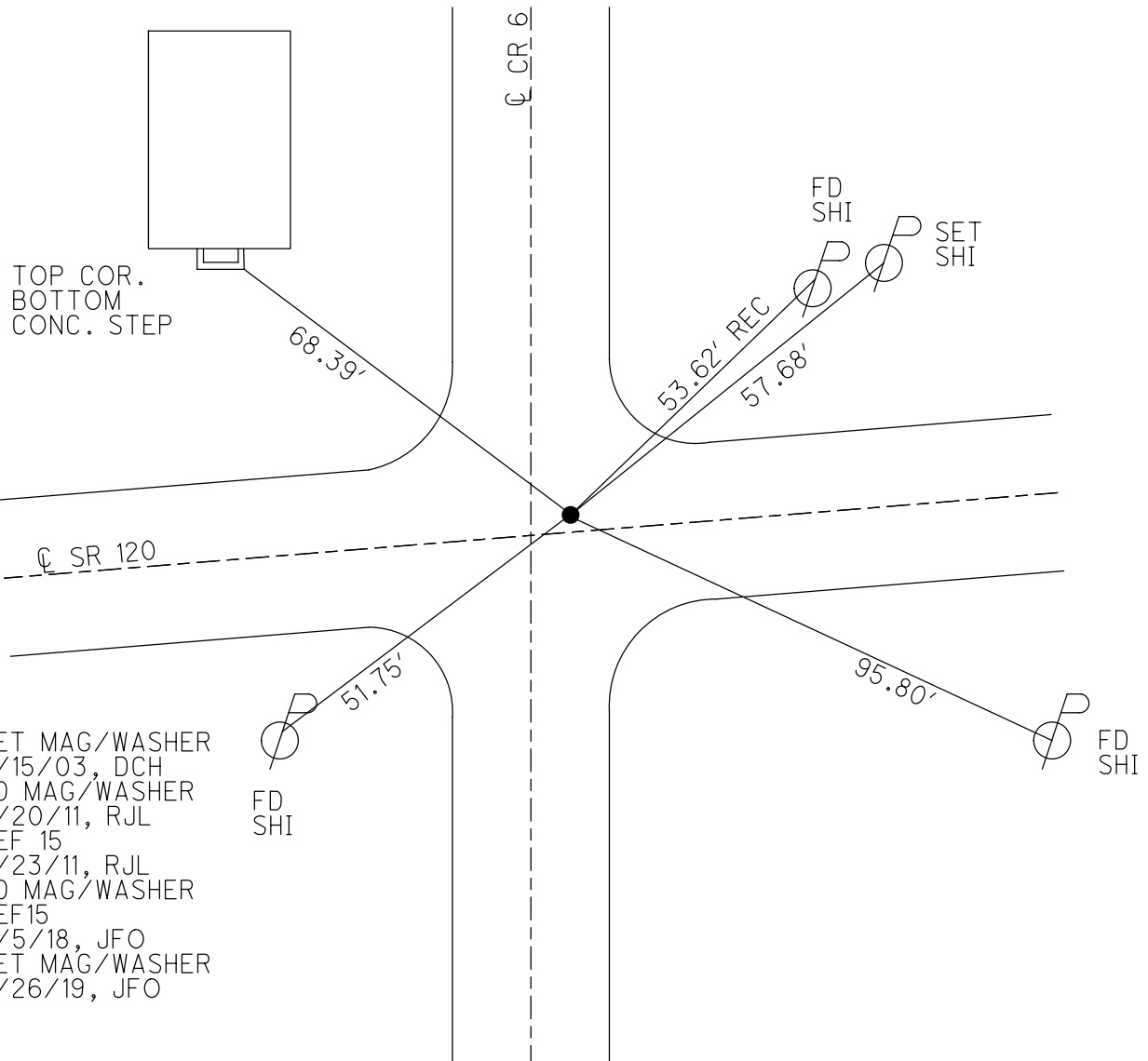
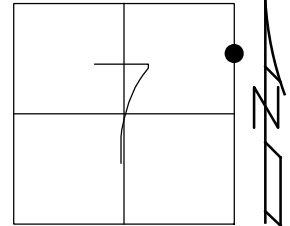

O.D.O.T. DISTRICT 2 SURVEY OFFICE (USE ONLY)

PERSONNEL

REFERENCE NO. 15 A

SHEET 36 OF 47

NOTES RHOADES

DATE 4/29/19

ROUTE SR 120

H.C. O'DONNELL

WEATHER CLOUDY

COUNTY FULTON

R.C. RHOADES

TEMP. 42°

TOWNSHIP AMBOY

DWG BY NASON

PID 101243

SECTION 8

T 9 N R 4 E

TYPE MONUMENT MAG/WASHER

ON SURFACE - ~~BELOW~~ ON _____

OFFSET ☉ PAVEMENT 0.4' LT : RT
10' TO LT EDGE PAVEMENT

STATION: 574+83.2

HORZ. DATUM: NAD83 (2011)

GEOID: 2012A

GRID: NORTHING: 74859.333

EASTING: 1566644.668

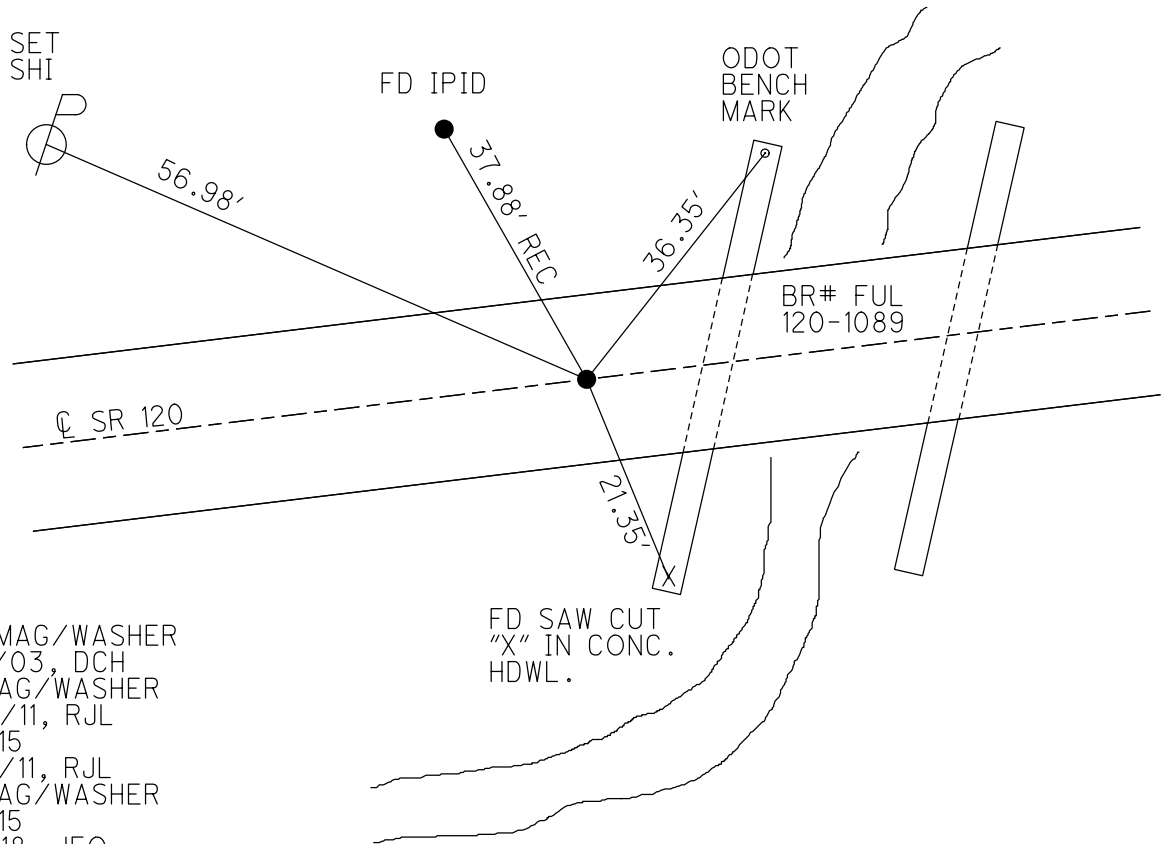
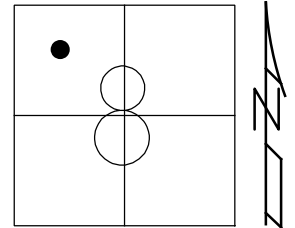

SET MAG/WASHER
 8/18/03, DCH
 FD MAG/WASHER
 5/20/11, RJL
 REFA15
 5/23/11, RJL
 FD MAG/WASHER
 REFA15
 3/5/18, JFO
 SET MAG/WASHER
 7/26/19, JFO

O.D.O.T. DISTRICT 2 SURVEY OFFICE (USE ONLY)

PERSONNEL

REFERENCE NO. 15 B

SHEET 37 OF 47

NOTES RHOADES

DATE 4/29/19

ROUTE SR 120

H.C. O'DONNELL

WEATHER CLOUDY

COUNTY FULTON

R.C. RHOADES

TEMP. 42°

TOWNSHIP AMBOY

DWG BY NASON

PID 101243

SECTION 8

T 9 N R 4 E

TYPE MONUMENT MAG/WASHER

ON SURFACE - ~~BELOW~~ ON

OFFSET ☐ PAVEMENT 1.2' LT : RT

8.9' TO RT EDGE PAVEMENT

STATION: 586+09.99

HORZ.DATUM: NAD83(2011)

GEOID: 2012A

GRID: NORTHING: 748692.913

EASTING: 1567767.024

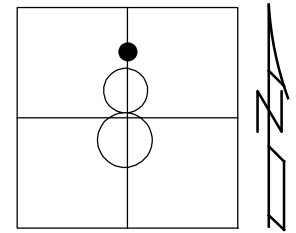

FD MAG/WASHER
5/20/11, RJL
REFB15
5/23/11, RJL
FD MAG/WASHER
REFB15
3/5/19, JFO
SET MAG/WASHER
7/26/19

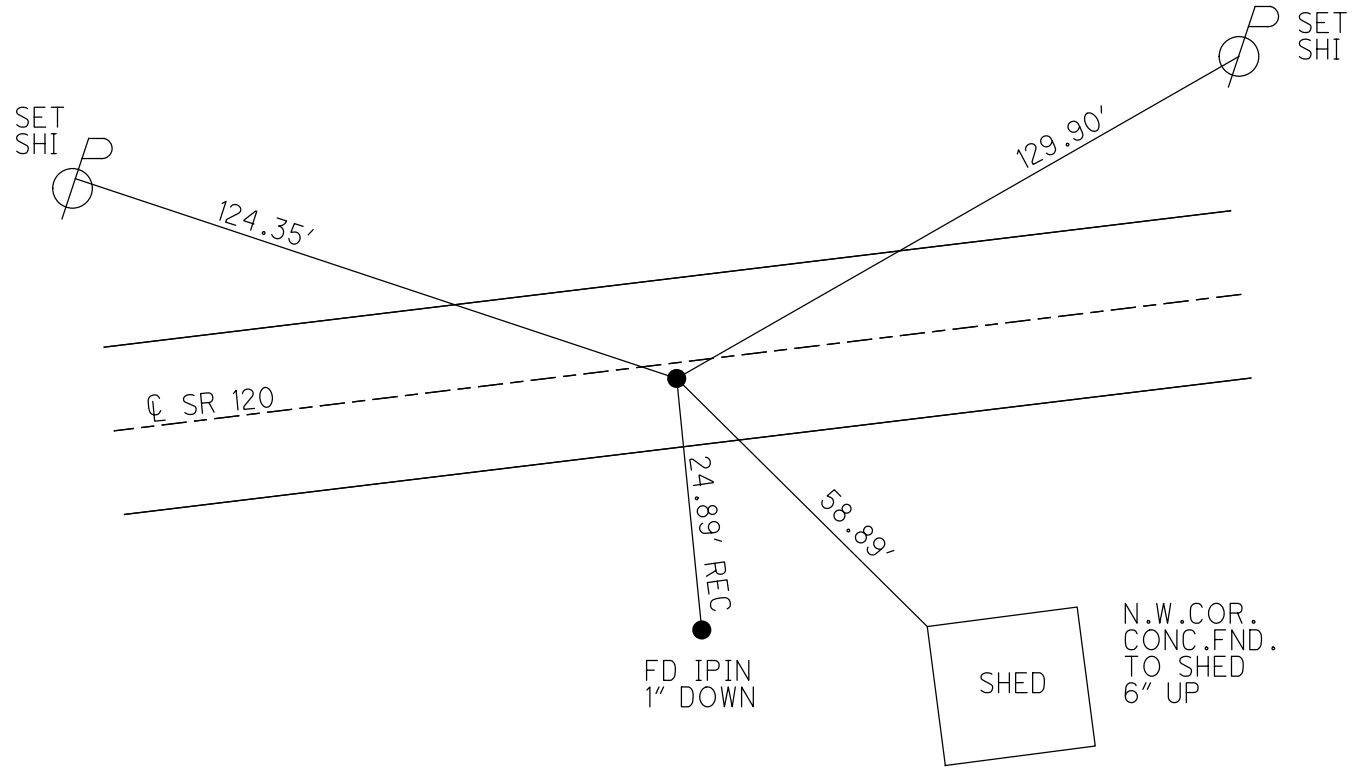

O.D.O.T. DISTRICT 2 SURVEY OFFICE (USE ONLY)

PERSONNEL _____ REFERENCE NO. 15 C SHEET 38 OF 47
 NOTES RHOADES DATE 5/2/19 ROUTE SR 120
 H.C. O'DONNELL WEATHER CLOUDY COUNTY FULTON
 R.C. RHOADES TEMP. 53° TOWNSHIP AMBOY
 _____ SECTION 8
 DWG BY NASON PID 101243 T 9 N R 4 E

TYPE MONUMENT MAG/WASHER
 ON SURFACE - ~~BELOW~~ ON
 OFFSET \varnothing PAVEMENT 3.4' LT : ~~RT~~
6.8' TO LT EDGE PAVEMENT
 STATION: 604+17.08

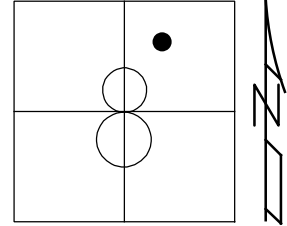

HORZ.DATUM: NAD83 (2011) GEOID: 2012A
 GRID: NORTHING: 748854.745 EASTING: 1569566.852

SET MAG/WASHER
 8/18/03, DCH
 FD MAG/WASHER
 5/20/11, RJL
 REFC15
 5/23/11, RJL
 FD MAG/WASHER
 REFC15
 3/5/18, JFO

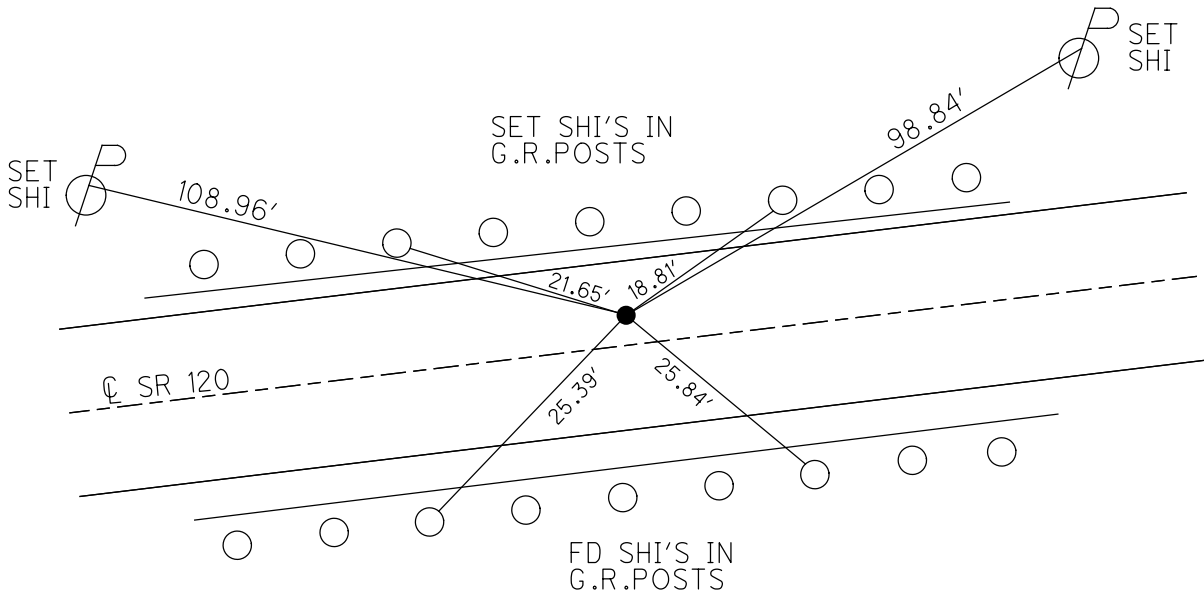

O.D.O.T. DISTRICT 2 SURVEY OFFICE (USE ONLY)

PERSONNEL

REFERENCE NO. 15 D

SHEET 39 OF 47

NOTES FINGER

DATE 5/20/11

ROUTE SR 120

H.C. LUMBREZER

WEATHER CLOUDY

COUNTY FULTON

R.C. MOSER

TEMP. 65°

TOWNSHIP AMBOY

SECTION 8

DWG BY NASON PID 101243

T 9 N R 4 E

TYPE MONUMENT D.N.F. R.R.SPIKE

~~ON SURFACE~~ - BELOW 6"

OFFSET \odot PAVEMENT _____ LT : RT

_____ TO _____ EDGE PAVEMENT

STATION: 608+76.84

HORZ.DATUM: NAD83 (2011)

GEOID: 2012A

GRID: NORTHING: 748907.472

EASTING: 1570026.547

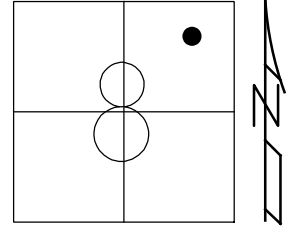

RECORD: 1991
 FD R.R.SPIKE
 6" DOWN
 459.76' TO REF 15B
 D.N.F.
 CALC.POINT USED
 3/5/18, JFO

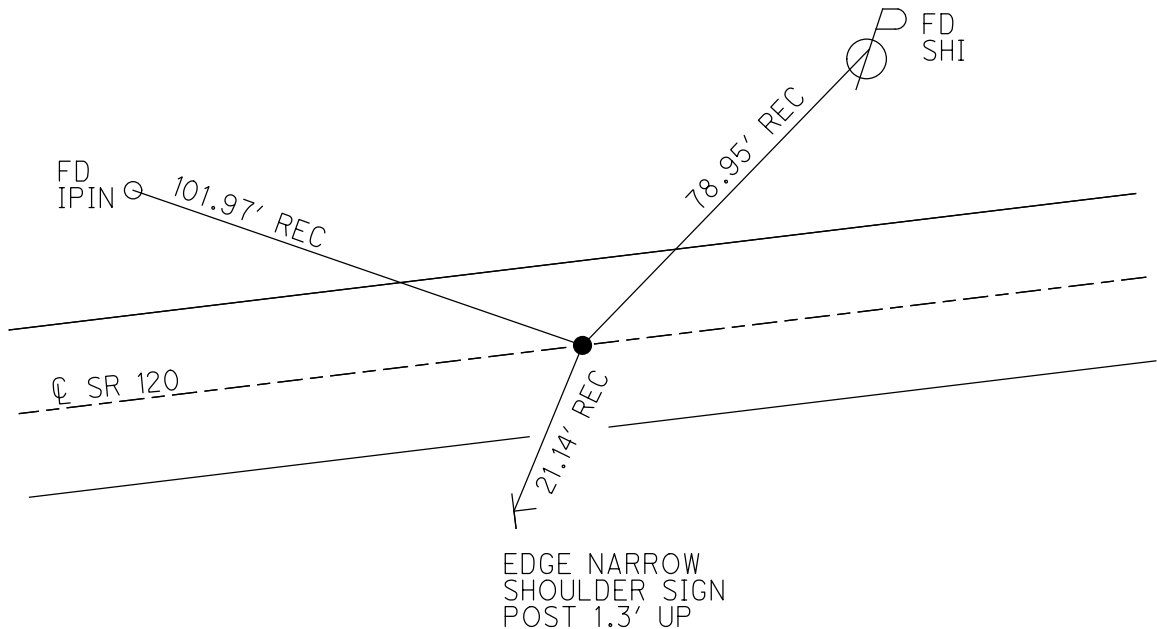

O.D.O.T. DISTRICT 2 SURVEY OFFICE (USE ONLY)

PERSONNEL _____

REFERENCE NO. 16

SHEET 40 OF 47

NOTES RHOADES

DATE 5/2/19

ROUTE SR 120

H.C. O'DONNELL

WEATHER CLOUDY

COUNTY FULTON

R.C. RHOADES

TEMP. 54°

TOWNSHIP AMBOY

DWG BY NASON PID 101243

SECTION 8

T 9 N R 4 E

TYPE MONUMENT MAG/WASHER

ON SURFACE - ~~BELOW~~ ON

OFFSET Q PAVEMENT 1.0' LT : RT

11.2" TO RT EDGE PAVEMENT

STATION: 614+08.91

HORIZ.DATUM: NAD83 (2011)

GEOID: 2012A

GRID: NORTHING: 748907.864

EASTING: 1570556.673

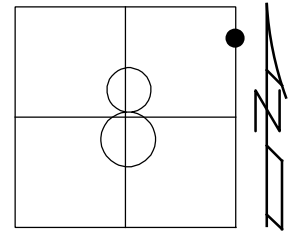

SET MAG/WASHER
8/18/03, DCH
FD MAG/WASHER
5/20/11, RJL
REF16
5/23/11, RJL
FD MAG/WASHER
REF 16
3/5/18, JFO
SET MAG/WASHER
7/26/19

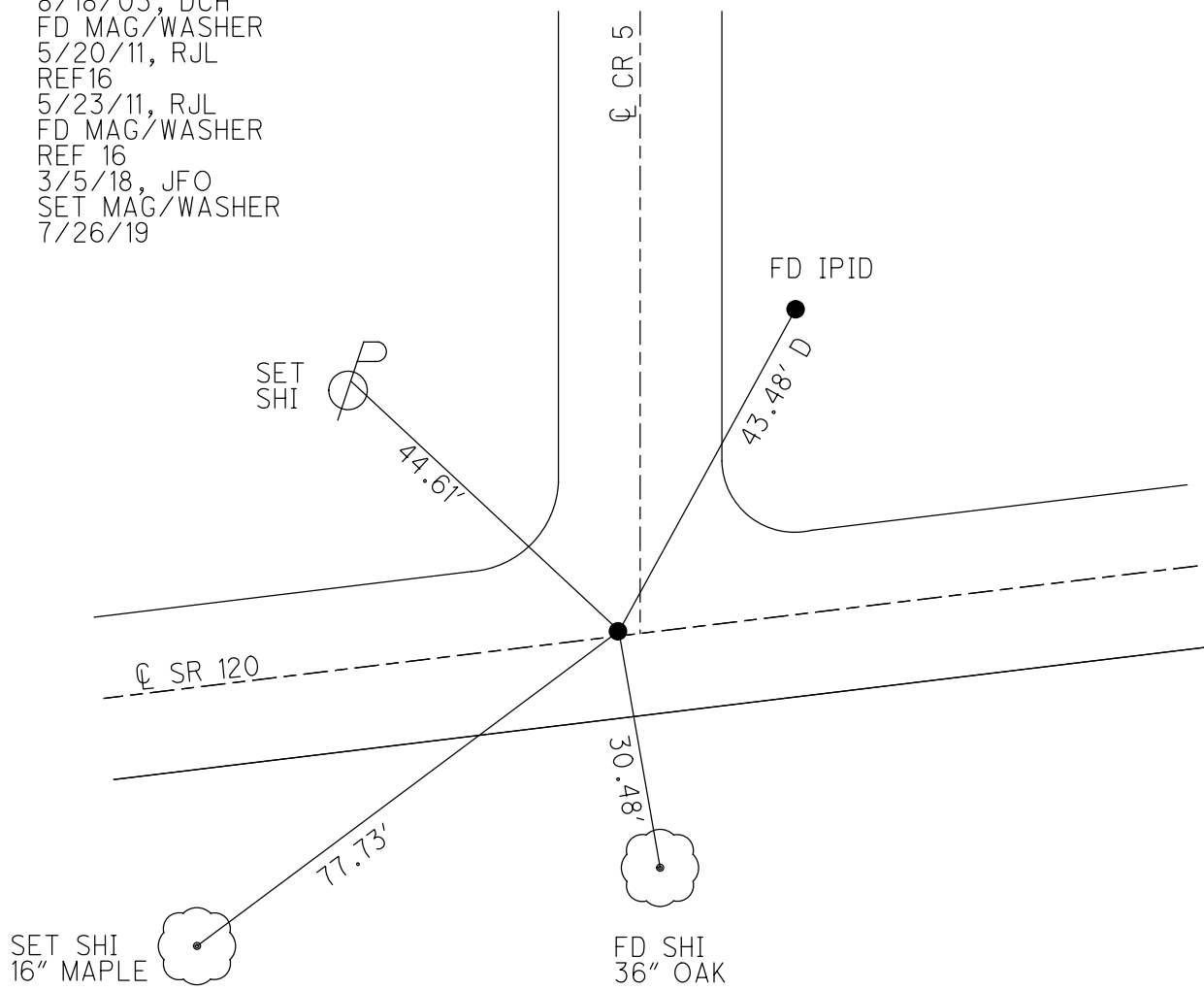

O.D.O.T. DISTRICT 2 SURVEY OFFICE (USE ONLY)

PERSONNEL _____ REFERENCE NO. 16 A SHEET 41 OF 47
 NOTES O'DONNELL DATE 4/29/19 ROUTE SR 120
 H.C. RHOADES WEATHER CLOUDY COUNTY FULTON
 R.C. O'DONNELL TEMP. 47° TOWNSHIP AMBOY
 DWG BY NASON PID 101243 SECTION 9
 T 9 N R 4 E

TYPE MONUMENT P.K. NAIL
 ON SURFACE - ~~BELOW~~ ON _____
 OFFSET \odot PAVEMENT 0.8' LT : ~~RT~~
9.4' TO LT EDGE PAVEMENT
 STATION: 641+01.17

HORZ.DATUM: NAD83 (2011) GEOID: 2012A
 GRID: NORTHING: 749146.674 EASTING: 1573238.326

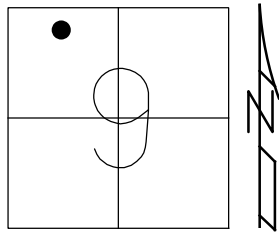

FD P.K.NAIL
 5/20/11, RJL
 REF A17
 5/23/11, RJL
 FD P.K. NAIL
 REFA16
 3/5/18, JFO
 SET MAG/WASHER
 8/7/19, JFO

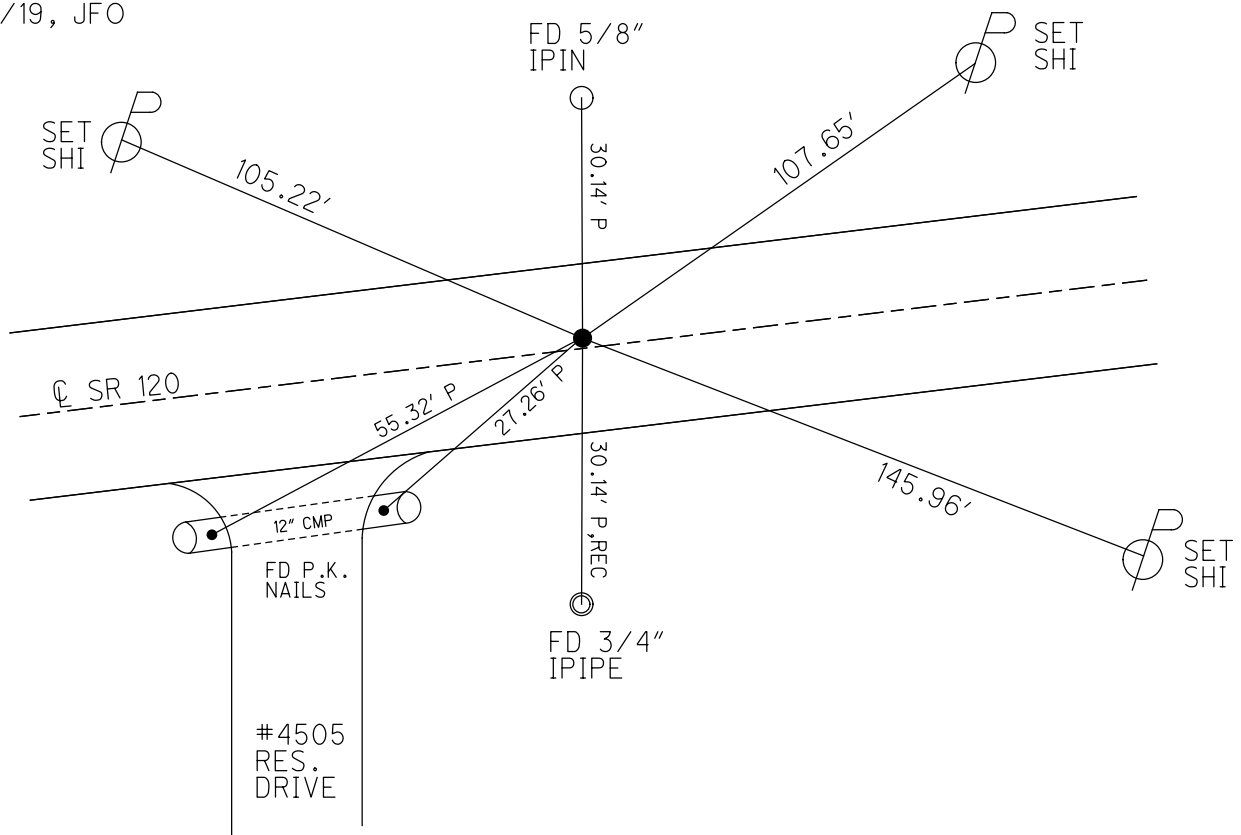

O.D.O.T. DISTRICT 2 SURVEY OFFICE (USE ONLY)

PERSONNEL

REFERENCE NO. 17

SHEET 42 OF 47

NOTES RHOADES

DATE 4/29/19

ROUTE SR 120

H.C. O'DONNELL

WEATHER CLOUDY

COUNTY FULTON

R.C. RHOADES

TEMP. 47°

TOWNSHIP AMBOY

SECTION 9

DWG BY NASON PID 101243

T 9 N R 4 E

TYPE MONUMENT MAG/WASHER

ON SURFACE - ~~BELOW~~ ON

OFFSET \odot PAVEMENT ON LT : RT

10.1' TO LT EDGE PAVEMENT

STATION: 654+46.89

HORZ.DATUM: NAD83 (2011)

GEOID: 2012A

GRID: NORTHING: 749264.529

EASTING: 1574578.869

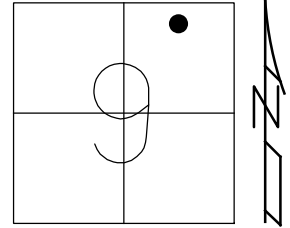

SET MAG/WASHER
8/18/03, DCH
FD MAG/WASHER
5/20/11, RJL
REF 17
5/20/11, RJL
FD MAG/WASHER
REF17
3/5/18, JFO
SET MAG/WASHER
8/7/19, JFO

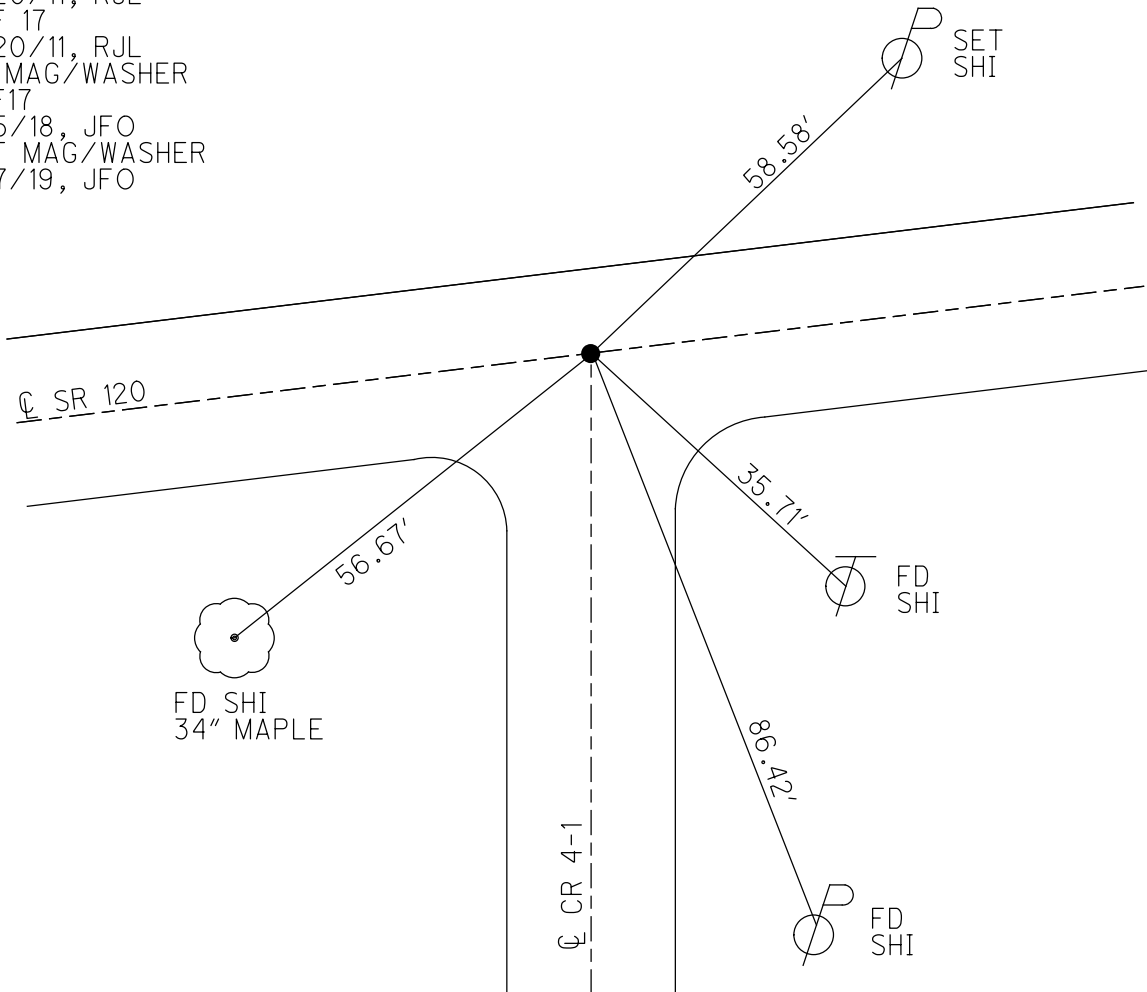

O.D.O.T. DISTRICT 2 SURVEY OFFICE (USE ONLY)

PERSONNEL

REFERENCE NO. 17 A

SHEET 43 OF 47

NOTES RHOADES

DATE 3/5/18

ROUTE SR 120

H.C. O'DONNELL

WEATHER _____

COUNTY FULTON

R.C. SEAMAN

TEMP. _____

TOWNSHIP AMBOY

SECTION 9

DWG BY NASON PID 101234

T 9 N R 4 E

TYPE MONUMENT MONBOX

ON SURFACE - ~~BELOW~~ ON

OFFSET \varnothing PAVEMENT 1.5' LT : RT
_____ TO _____ EDGE PAVEMENT

STATION: 663+44.89

HORIZ.DATUM: NAD83 (2011)

GEOID: 2012A

GRID: NORTHING: 749266.182

EASTING: 1575470.228

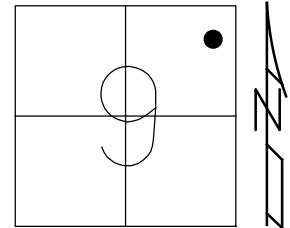

RECORD:
POINT USED IN PROJECT
"PUMP STATION" PID 88419
BY: NORTHWEST CONSULTANTS
5/2/12
FD EMPTY MONBOX
SHOT CENTER
REFA17
3/6/18
FD MONBOX COVERED
W/3" ASPHALT
8/7/19, JFO
STAKED OUT CALC.
PNT SET MAG NAIL
CALCA17
8/17/19, JFO

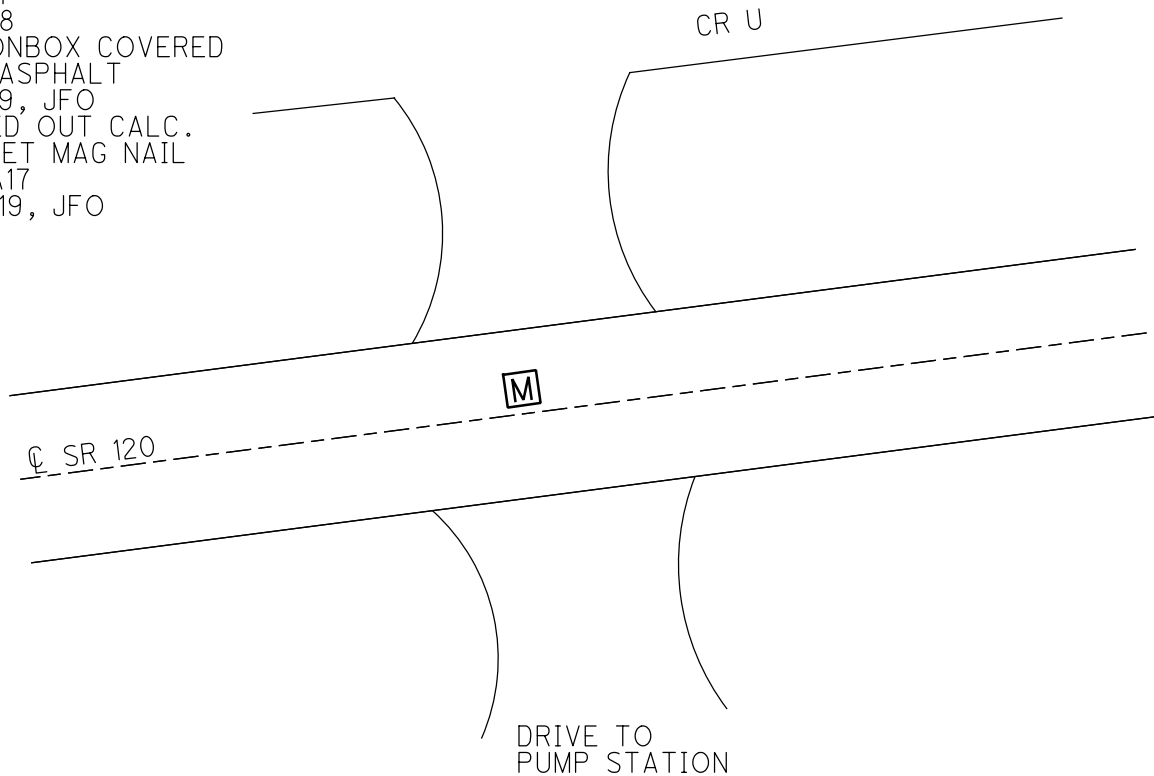

O.D.O.T. DISTRICT 2 SURVEY OFFICE (USE ONLY)

PERSONNEL

REFERENCE NO. 17 B

SHEET 44 OF 47

NOTES RHOADES DATE 3/5/18
H.C. O'DONNELL WEATHER _____
R.C. SEAMAN TEMP. _____

ROUTE SR 120
COUNTY FULTON
TOWNSHIP AMBOY
SECTION 10
T 9 N R 4 E

DWG BY NASON PID 101243

TYPE MONUMENT MONBOX

ON SURFACE - ~~BELOW~~ ON _____

OFFSET \varnothing PAVEMENT 3' LT : ~~RT~~
_____ TO _____ EDGE PAVEMENT

STATION: 668+05.25

HORIZ.DATUM: NAD83 (2011) GEOID: 2012A

GRID: NORTHING: 749306.737 EASTING: 1575928.838

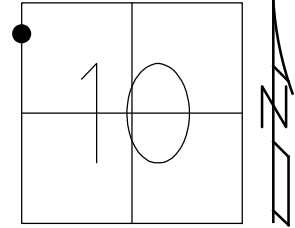

RECORD:
POINT USED IN PROJECT
"PUMP STATION" PID 88419
BY: NORTHWEST CONSULTANTS
5/2/12
FD EMPTY MONBOX
SHOT CENTER
REF B17
3/6/18, JFO
FD MONBOX
8/7/19, JFO

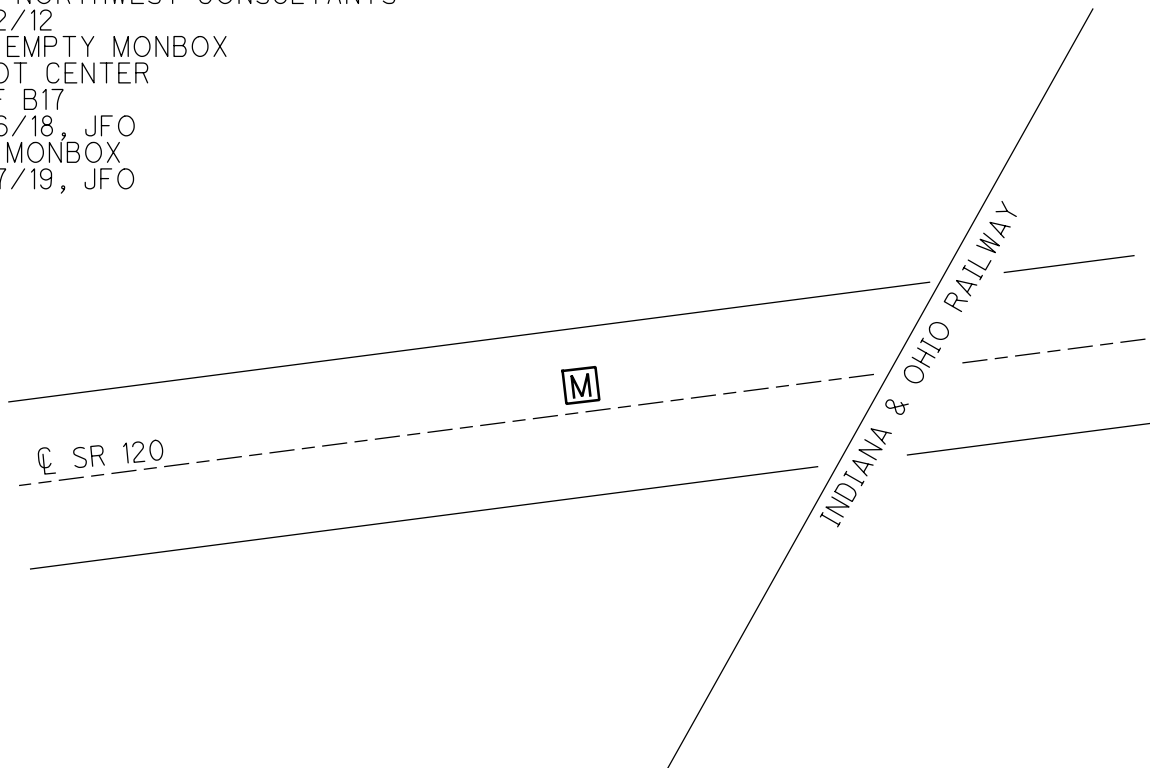

O.D.O.T. DISTRICT 2 SURVEY OFFICE (USE ONLY)

PERSONNEL

REFERENCE NO. 18

SHEET 45 OF 47

NOTES RHOADES

DATE 4/29/19

ROUTE SR 120

H.C. O'DONNELL

WEATHER CLOUDY

COUNTY FULTON

R.C. RHOADES

TEMP. 47°

TOWNSHIP AMBOY

DWG BY NASON PID 101243

SECTION 10

T 9 N R 4 E

TYPE MONUMENT MAG/WASHER

ON SURFACE - ~~BELOW~~ ON

OFFSET \odot PAVEMENT 3' LT : ~~RT~~
7.4' TO LT EDGE PAVEMENT

STATION: 694+39.04

HORZ.DATUM: NAD83(2011)

GEOID: 2012A

GRID: NORTHING: 749505.684

EASTING: 1578544.312

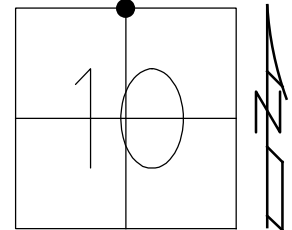

SET MAG/WASHER
 8/18/03, DCH
 FD MAG/WASHER
 5/20/11, RJL
 REF 18
 5/20/11, RJL
 FD MAG/WASHER
 REF18
 3/5/18, JFO
 SET MAG/WASHER
 8/7/19, JFO

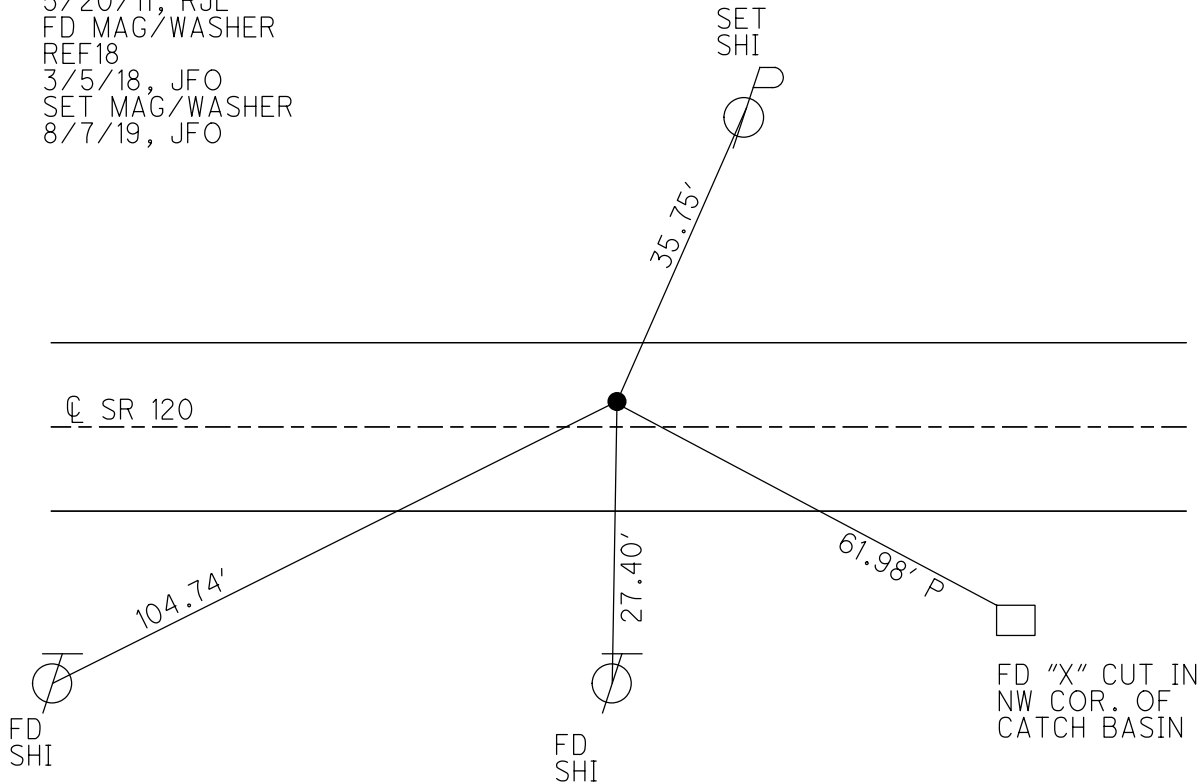

O.D.O.T. DISTRICT 2 SURVEY OFFICE (USE ONLY)

PERSONNEL

REFERENCE NO. 19

SHEET 46 OF 47

NOTES RHOADES

DATE 6/23/21

ROUTE SR 120

H.C. AUBLE

WEATHER CLOUDY

COUNTY FULTON

R.C. NIESH

TEMP. 63°

TOWNSHIP AMBOY

DWG BY RHOADES PID 101213

SECTION 11

T 9 N R 4 E

TYPE MONUMENT MONBOX W/ 1" IPIN

ON SURFACE - ~~BELOW~~ ON

OFFSET Q PAVEMENT 2' ~~RT~~ : RT

- TO - EDGE PAVEMENT

STATION: 721+28.80

HORIZ. DATUM: NAD83 (2011)

GEOID: 2012A

GRID: NORTHING: 749064.958

EASTING: 1581163.965

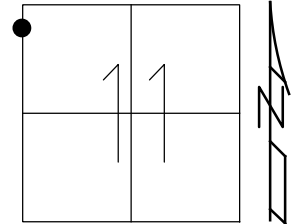

FD MONBOX
W/"X" ON LID
REF19
3/5/18, JFO
FD MONBOX
W/1" IPIN
REF19
6/23/21, DSA

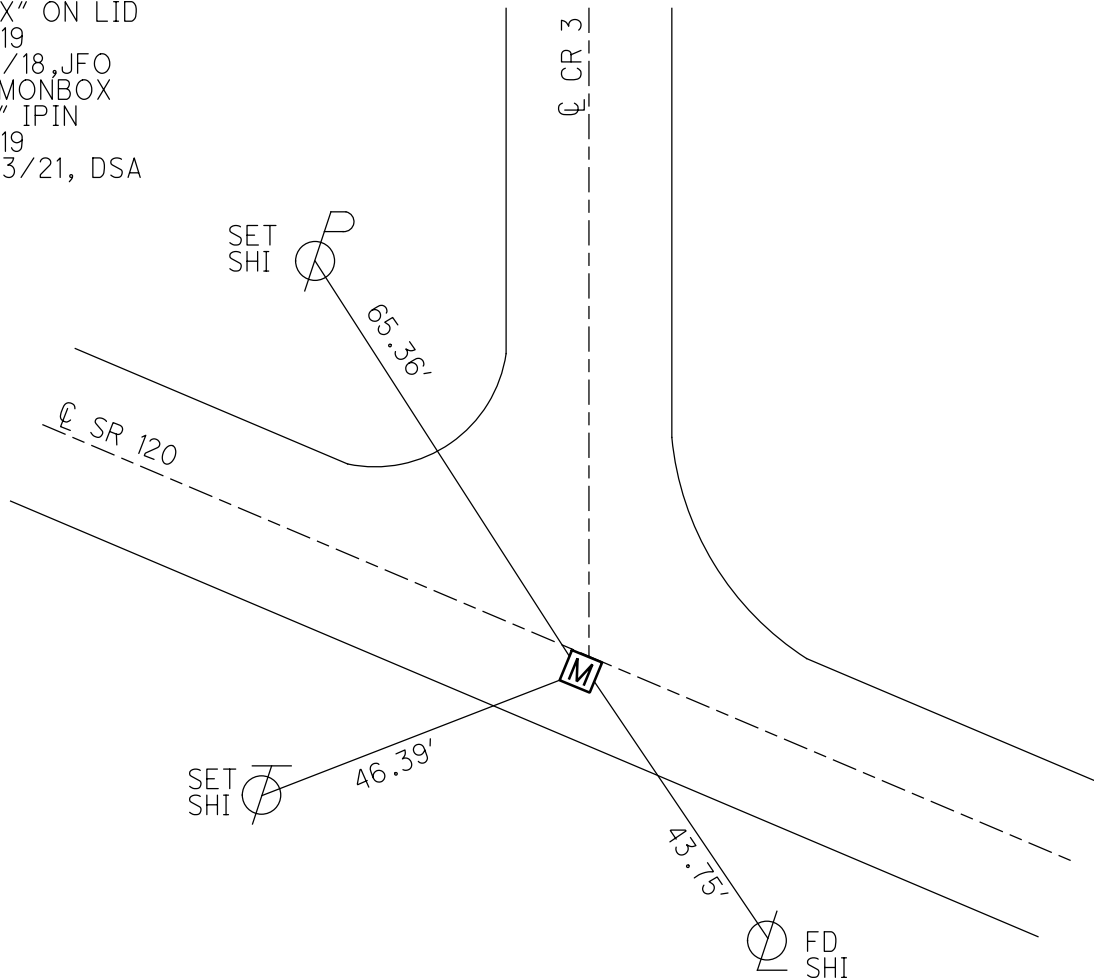

O.D.O.T. DISTRICT 2 SURVEY OFFICE (USE ONLY)

PERSONNEL _____ REFERENCE NO. 20 SHEET 47 OF 47
 NOTES RHOADES DATE 6/23/21 ROUTE SR 120
 H.C. AUBLE WEATHER CLOUDY COUNTY FULTON
 R.C. NIESH TEMP. 63° TOWNSHIP AMBOY
 DWG BY RHOADES PID 101213 SECTION 11
 T 9 N R 4 E

TYPE MONUMENT MONBOX W/ 1" IPIN
 ON SURFACE - ~~BELOW~~ ON _____
 OFFSET \odot PAVEMENT 2.6' ~~±~~ : RT
 - TO - EDGE PAVEMENT
 STATION: 735+33.37

HORZ.DATUM: NAD83 (2011) GEOID: 2012A
 GRID: NORTHING: 748569.372 EASTING: 1582478.112

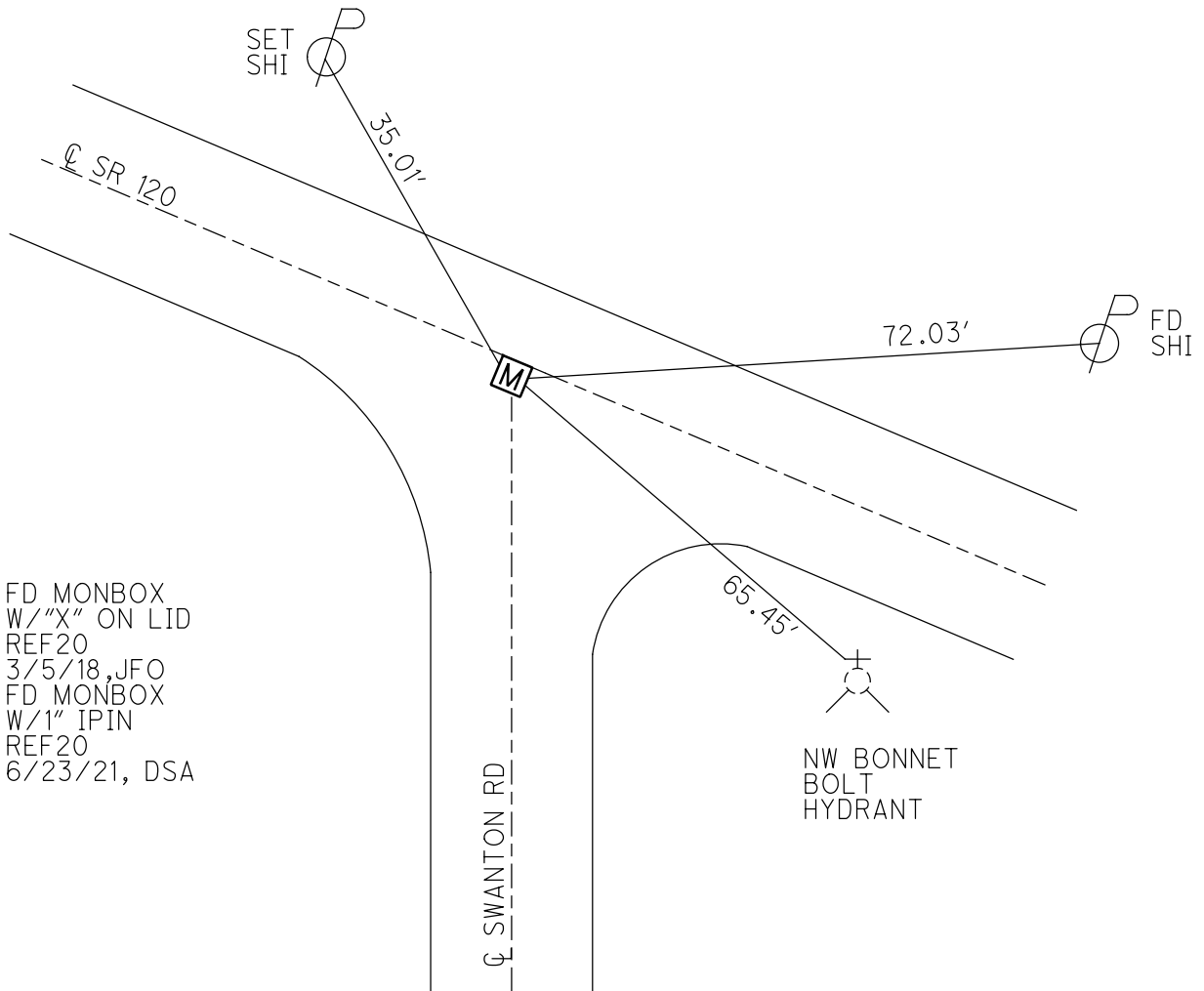
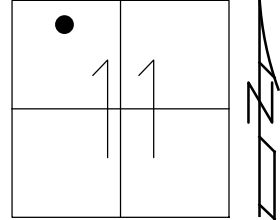

FD MONBOX
 W/"X" ON LID
 REF20
 3/5/18, JFO
 FD MONBOX
 W/1" IPIN
 REF20
 6/23/21, DSA

PERSONNEL	TITLE	PERSONNEL	TITLE	COUNTY	DATE	WEATHER	TEMP.
w Denno				Fulton	Aug. 26, 1968	cool	68°f
D. Curtis				S. R. 120			
J. Brindley				SEC.			
A. Vanel							

DESCRIPTION Alignment - S.R. 120 in Metamora JOB NO. 02816(0)

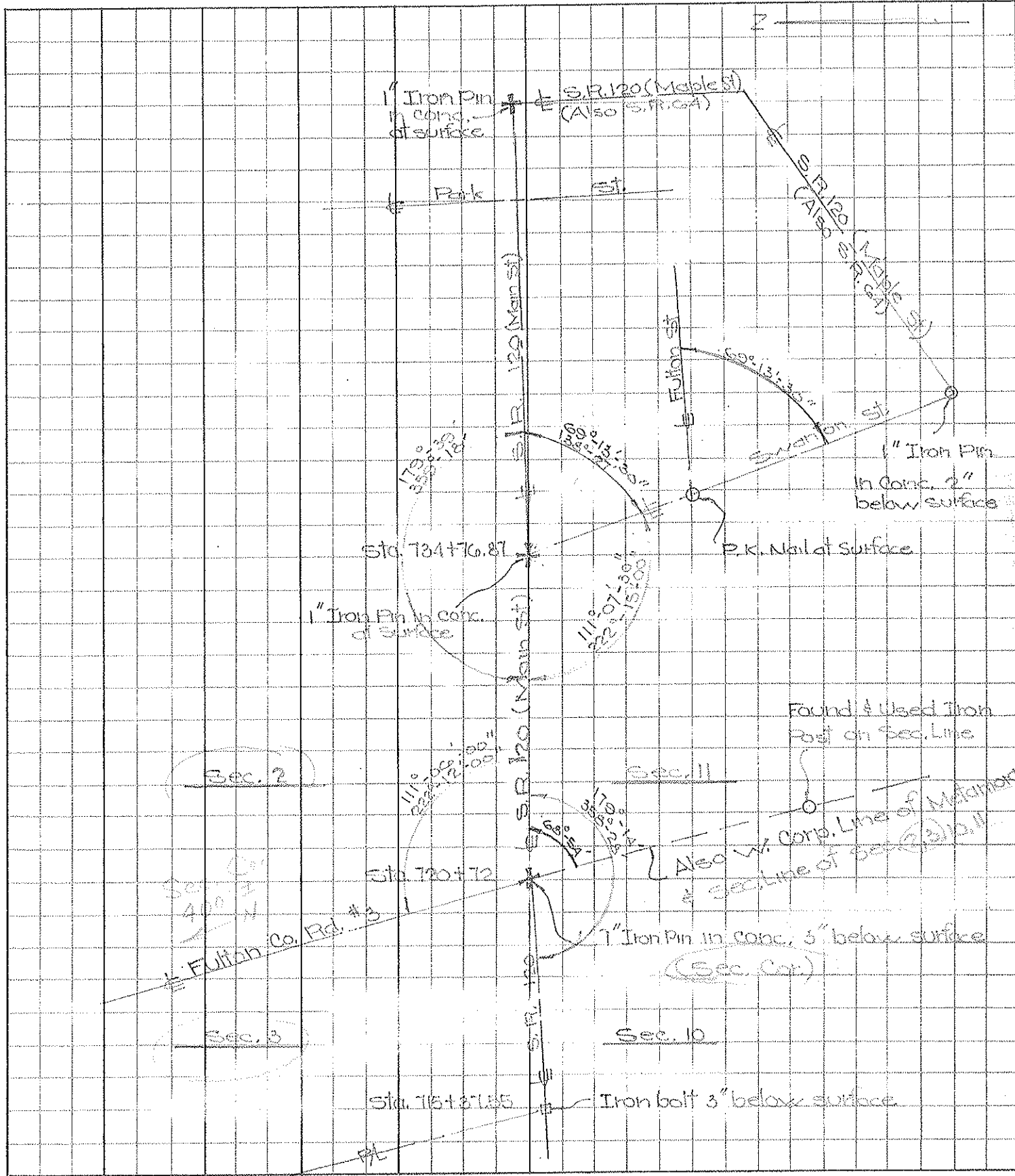

PERSONNEL	TITLE	PERSONNEL	TITLE	COUNTY	Fulton	DATE	Sept. 25, 1968
W. Danna		J. Teal		S. R.	120	WEATHER	mild
D. Curtis				SEC.		TEMP.	70°±
D. Stanata							
J. Brindley							

DESCRIPTION References To Control Points JOB NO. 02816 (G)

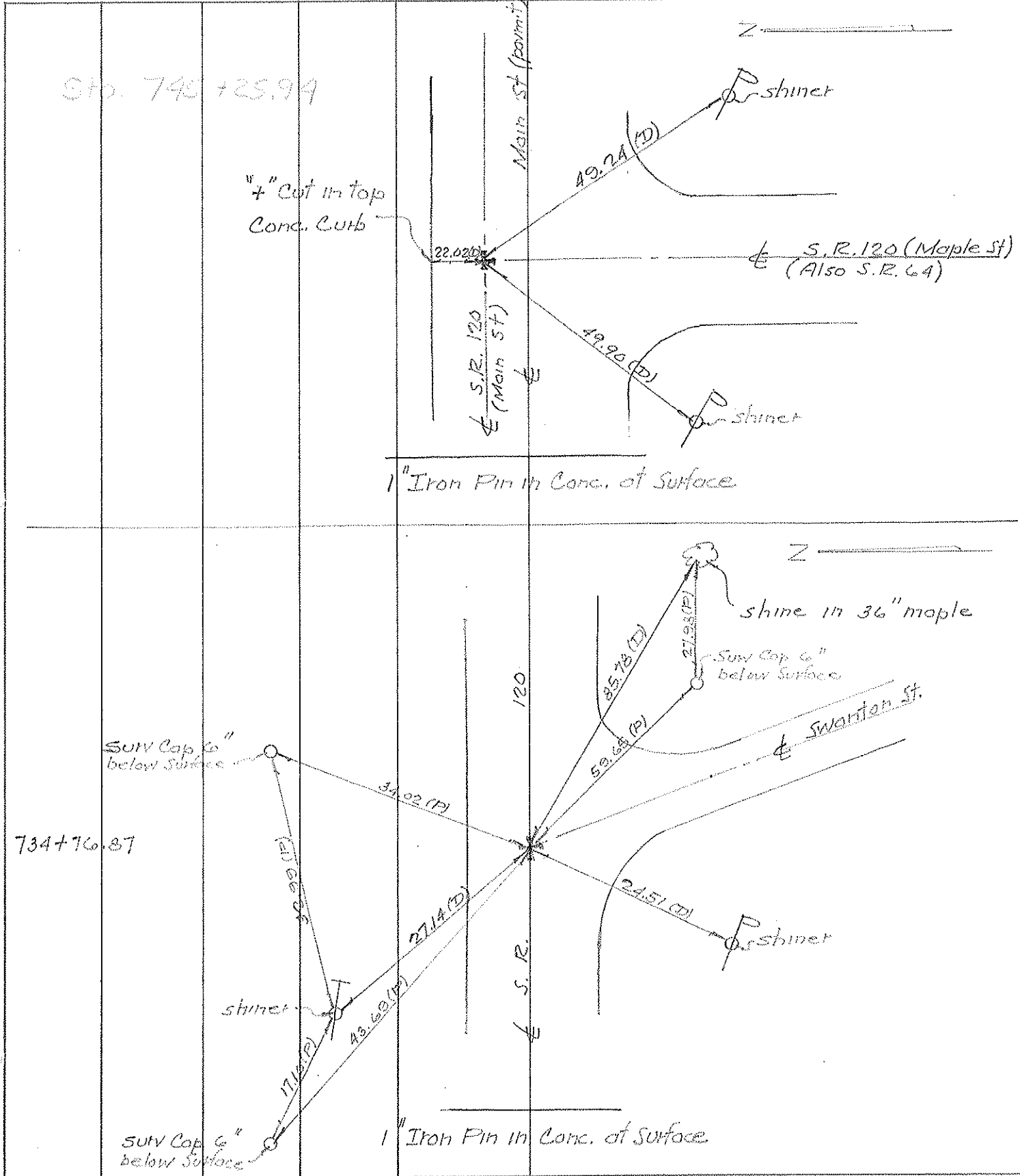

PERSONNEL	TITLE	PERSONNEL	TITLE	COUNTY	Fulton	DATE	Sept. 25, 1968
W. Denno		J. Teal		S. R.	120	WEATHER	mild
D. Curtis				SEC.		TEMP.	70°±
D. Granata							
J. Brindley							

DESCRIPTION References To Control Points JOB NO. 02816 (0)

