

O.D.O.T. DISTRICT 2 SURVEY OFFICE (USE ONLY)

PERSONNEL \_\_\_\_\_ REFERENCE NO. 9 SHEET 19 OF 50  
 NOTES RHOADES DATE 4/28/22 ROUTE SR 120  
 H.C. O'DONNELL WEATHER SUNNY COUNTY FULTON  
 R.C. RHOADES TEMP. 40° TOWNSHIP ROYALTON  
 DWG BY RHOADES PID 99582 SECTION 8  
 T 9 N R 3 E

TYPE MONUMENT SM.R.R.SPIKE

~~ON SURFACE~~ - BELOW 3 1/2"

OFFSET  $\text{C}$  PAVEMENT 1.5' LT : ~~RT~~

- TO - EDGE PAVEMENT

STATION: 280+50

HORIZ. DATUM: NAD83 2011 GEOID: NAVD88 2018

GRID: NORTHING: 744439.765 EASTING: 1538228.606

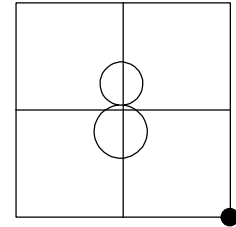

RECORD:  
 FD P.K.NAIL  
 8/15/03, DCH  
 SET MAG/WASHER  
 12/26/03, DCH  
 FD MAG/WASHER  
 REF9  
 5/7/19, JLL  
 FD SM.R.R.SPIKE  
 3 1/2" DOWN  
 REF9  
 4/28/22, JFO  
 SET MAG/WASHER  
 7/29/22, TDN

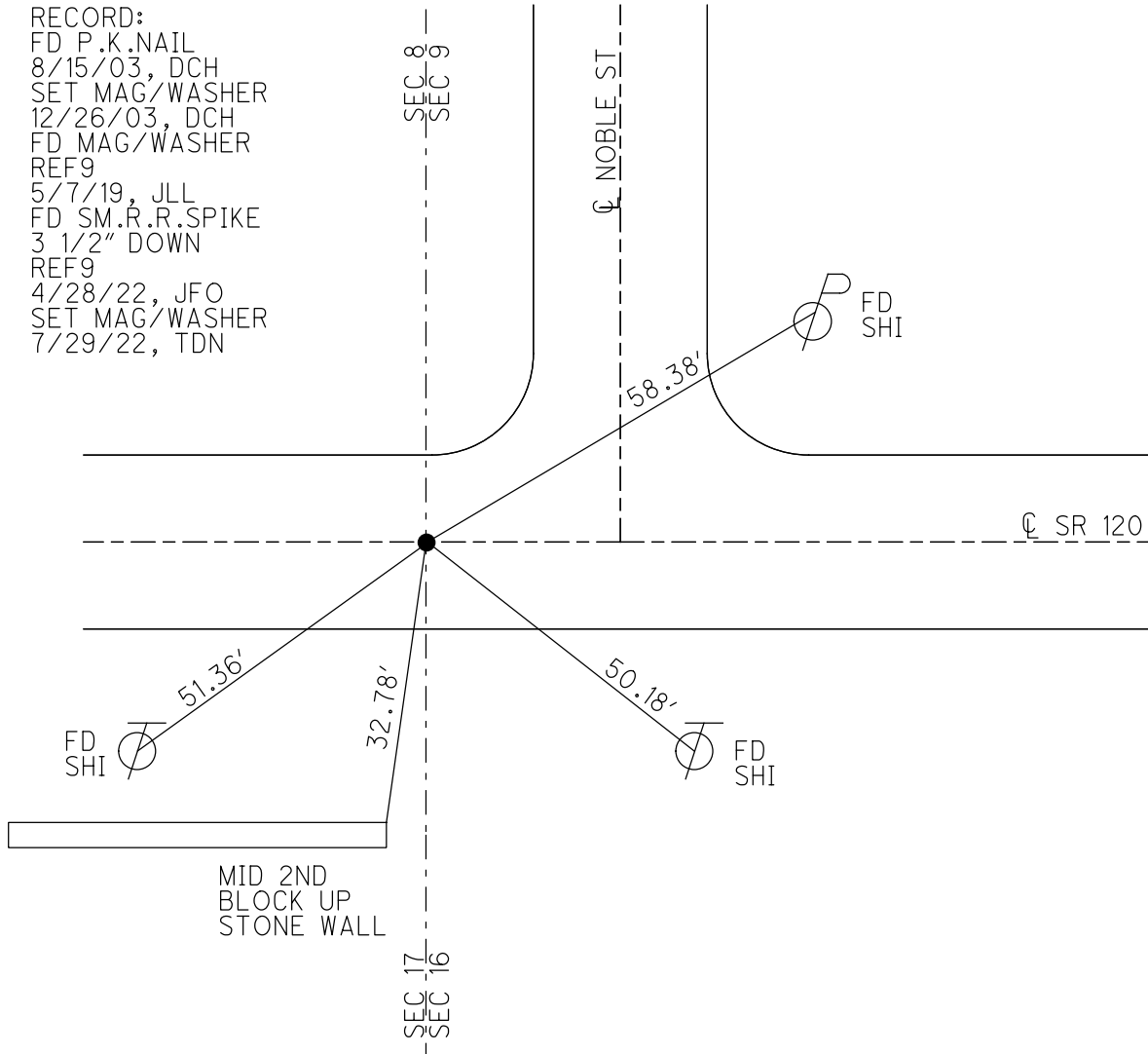

O.D.O.T. DISTRICT 2 SURVEY OFFICE

PERSONNEL \_\_\_\_\_

REFERENCE NO. 9

SHEET 18 OF 45

NOTES HOMAN

DATE 8/15/03

ROUTE SR 120

H.C. HOMAN

WEATHER CLOUDY

COUNTY FULTON

R.C. MEYERS

TEMP. 80°

TOWNSHIP ROYALTON

SECTION 8,9,16,17

T 9 N R 3 E

TYPE MONUMENT P.K.NAIL

ON SURFACE - ~~BELOW~~ ON \_\_\_\_\_

LEFT - Q PAV'T - ~~RIGHT~~ 1.5'

\_\_\_\_\_ TO \_\_\_\_\_ EDGE PAVEMENT

S.L.M. 280+50

Grid: Northing: \_\_\_\_\_ Easting: \_\_\_\_\_

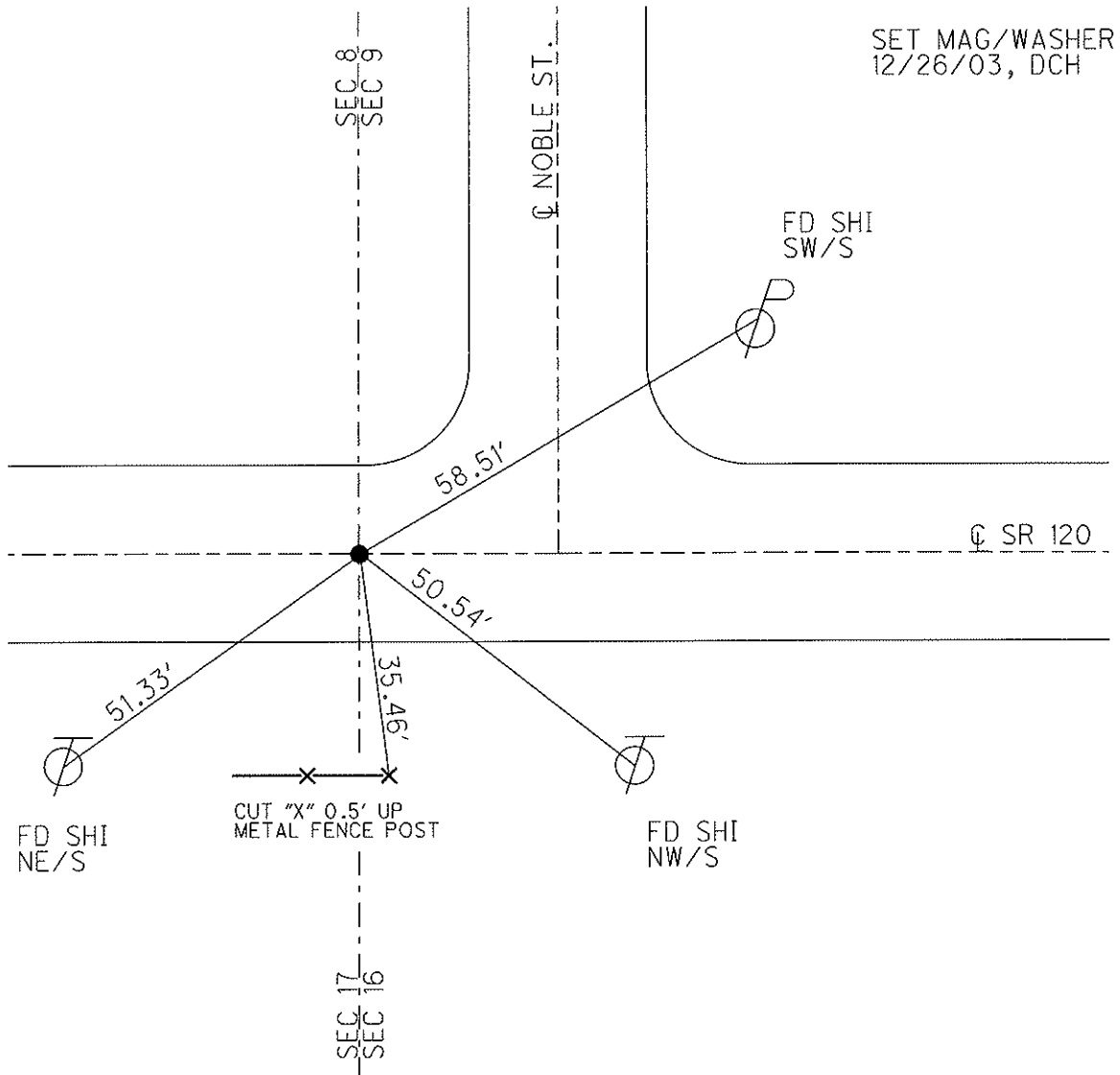
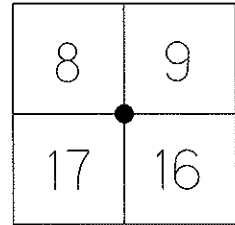

O.D.O.T. DISTRICT 2 SURVEY OFFICE

PERSONNEL

REFERENCE NO. 9

SHEET 3 OF 9

NOTES HOMAN

DATE 8-15-03

ROUTE S.R. 120

H.C. HOMAN

WEATHER CLOUDY

COUNTY FULTON

R.C. MEYERS

TEMP. 80°

TOWNSHIP ROYALTON

SECTION 8-9-16-17

T 9 S R 3 E

TYPE MONUMENT PK NAIL

ON SURFACE ~~BELOW~~ ON

LEFT - Q PAV'T ~~RIGHT~~ 1.5'

TO EDGE PAVEMENT

S.L.M. 280+50

8	9
17	16



SET MAG & WASHER  
12-26-03  
DCH

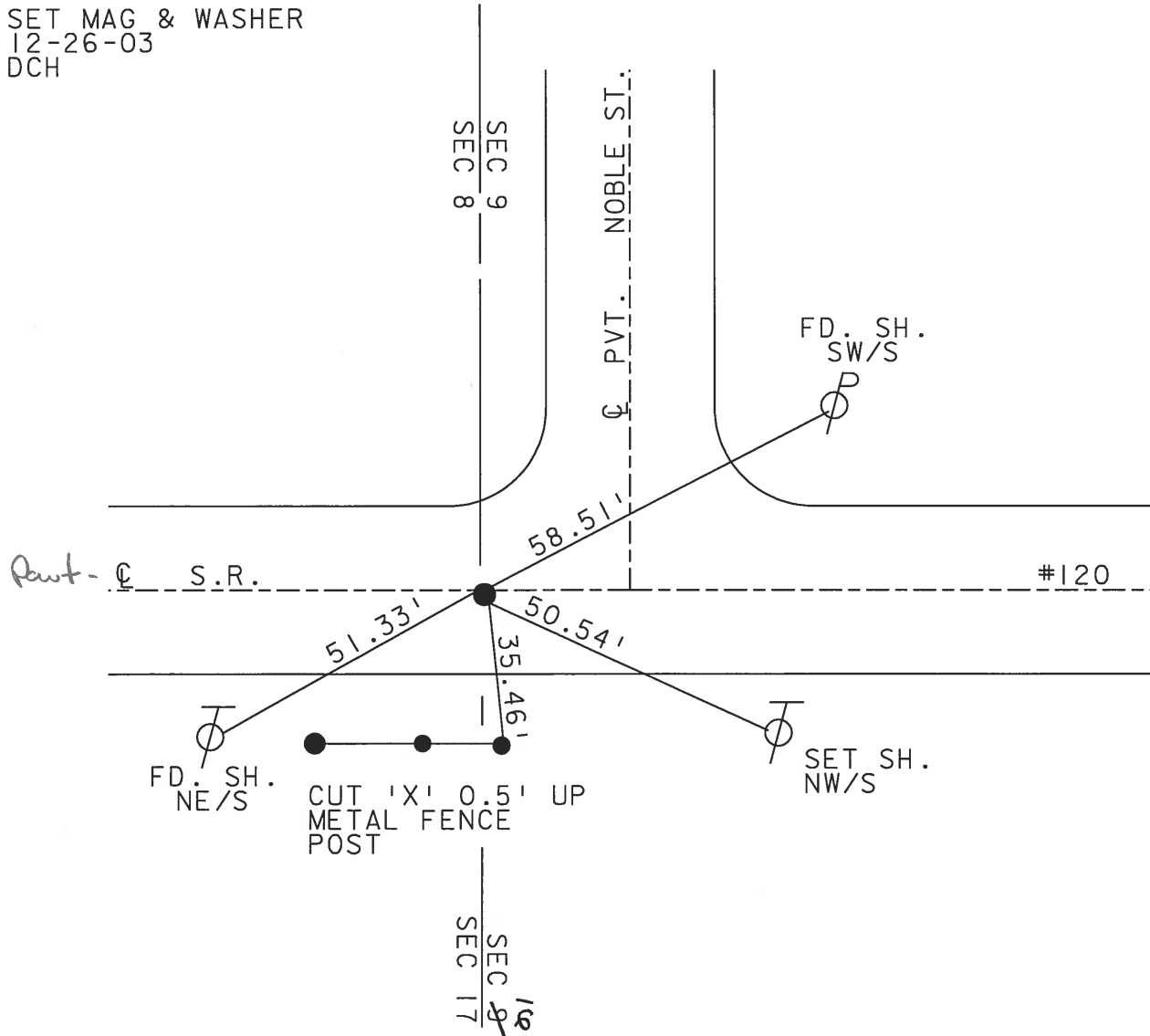

# O.D.O.T. DISTRICT 2 SURVEY OFFICE

PERSONNEL \_\_\_\_\_

REFERENCE NO. 9

SHEET 13 OF \_\_\_\_\_

NOTES 1. Stone

H.C. D. Curtis

R.C. J. Householder

DATE 14 June 90

WEATHER Warm

TEMP. 25°

ROUTE SR#120

COUNTY Fulton

TOWNSHIP Royalton

SECTION 8-9-16-17

T \_\_\_\_\_ R \_\_\_\_\_

TYPE MONUMENT 5m. R.L. Spk.

ON SURFACE - BELOW Surface

LEFT - & PAW'T. - RIGHT \_\_\_\_\_

\_\_\_\_\_ TO \_\_\_\_\_ EDGE PAVEMENT

S.L.M. 280+50

8	9
17	16



Set PK Nail 8-8-90 IRS

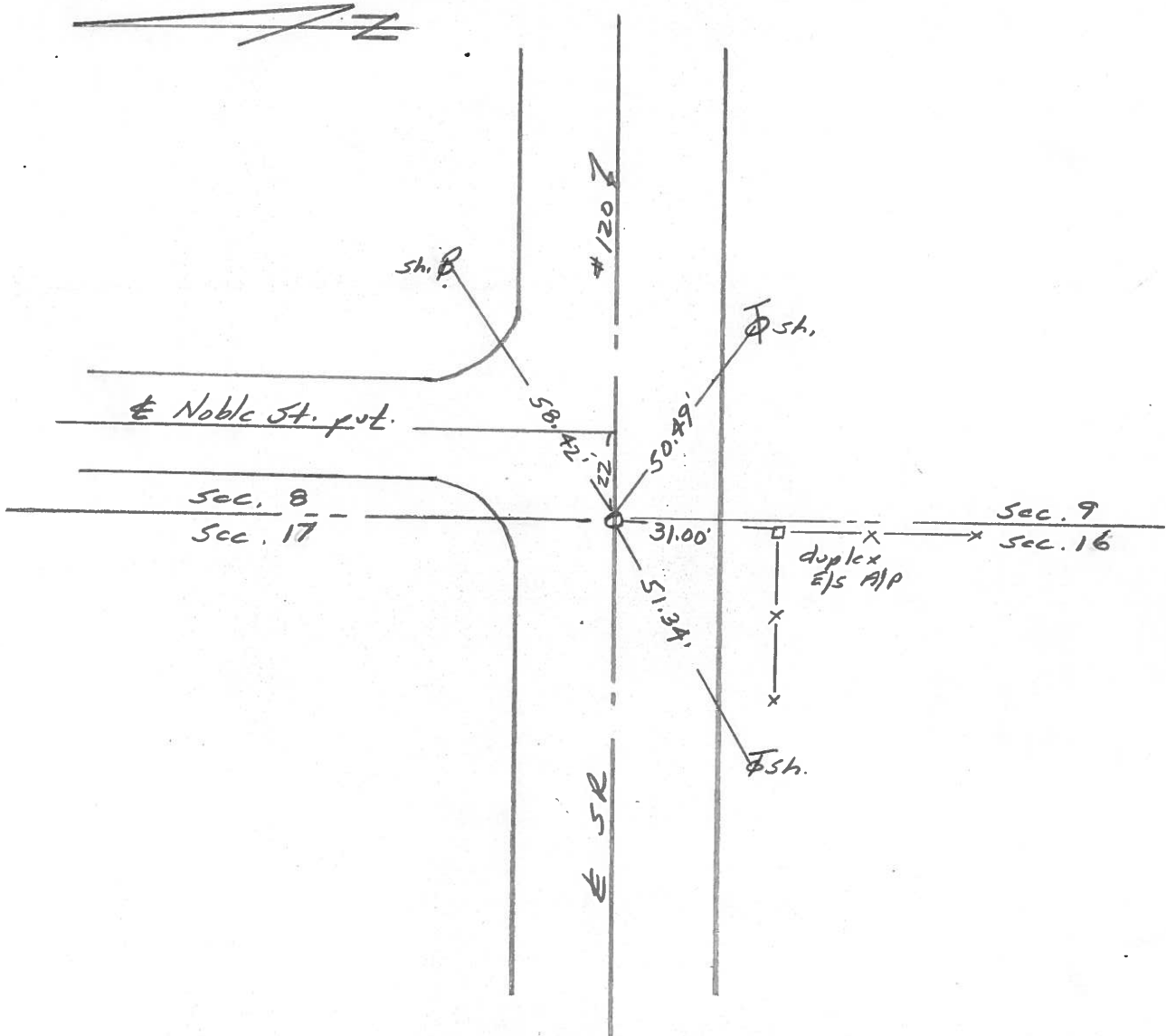

County Fulton S.R. 120

Township Royalton

Section 8-9-17-18

T N, R E

Personnel D. Curtis

P. Neuser

R. Michalak

Date 18 Sept. 84

Weather Mild

Temp. 70°

9	
16	



#9

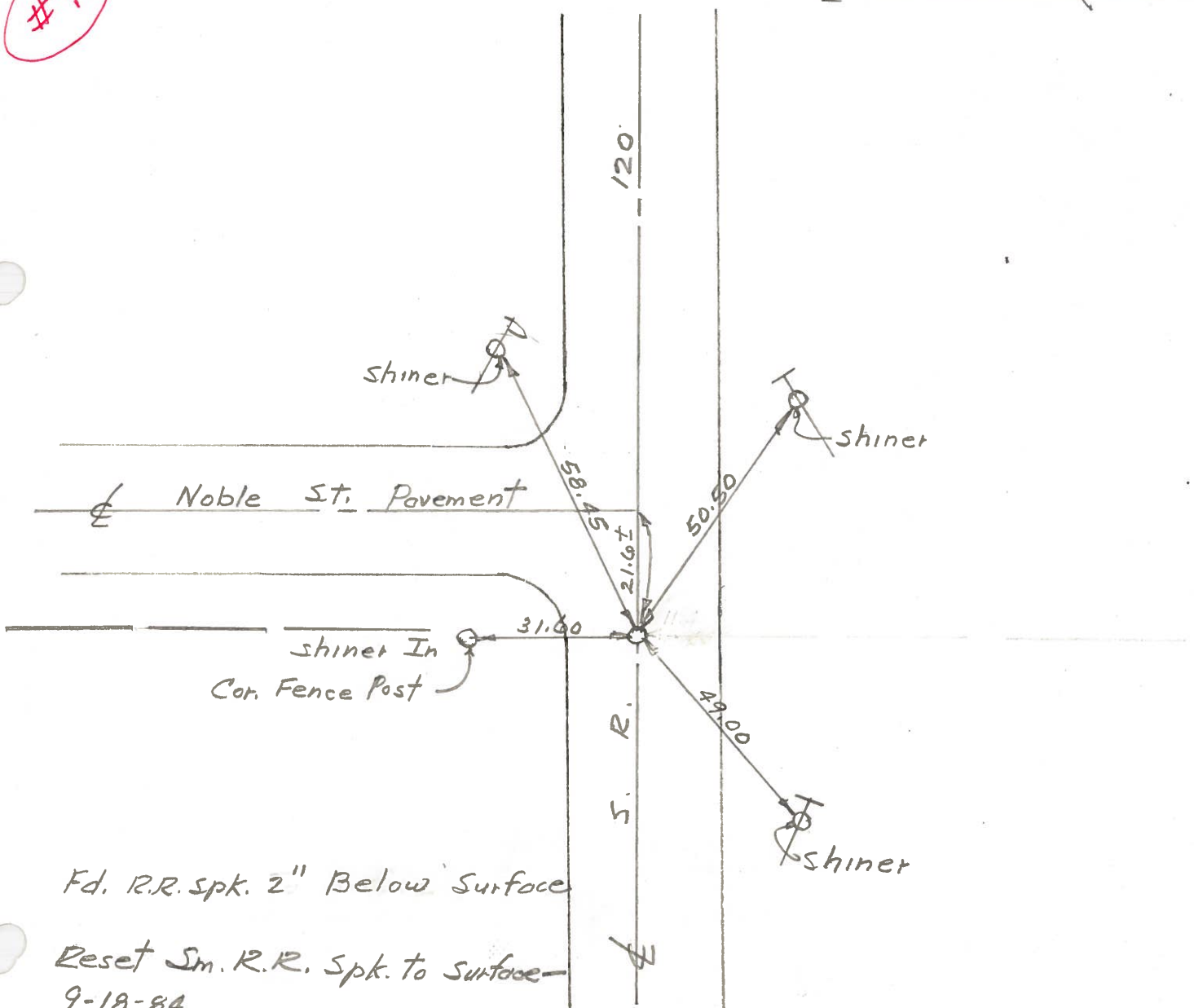

Fd. R.R. spk. 2" Below Surface

Reset Sm. R.R. Spk. to Surface  
9-18-84

PERSONNEL	TITLE	PERSONNEL	TITLE	COUNTY	DATE
Tomsic		Boyle		Fulton	July 10, 1973
Neuser				S. R. 120	WEATHER
Granata				SEC. Royalton Twp.	TEMP.
Vanyo					

DESCRIPTION \_\_\_\_\_ LEFT \_\_\_\_\_ CENTER LINE \_\_\_\_\_ RIGHT \_\_\_\_\_ JOB NO. \_\_\_\_\_

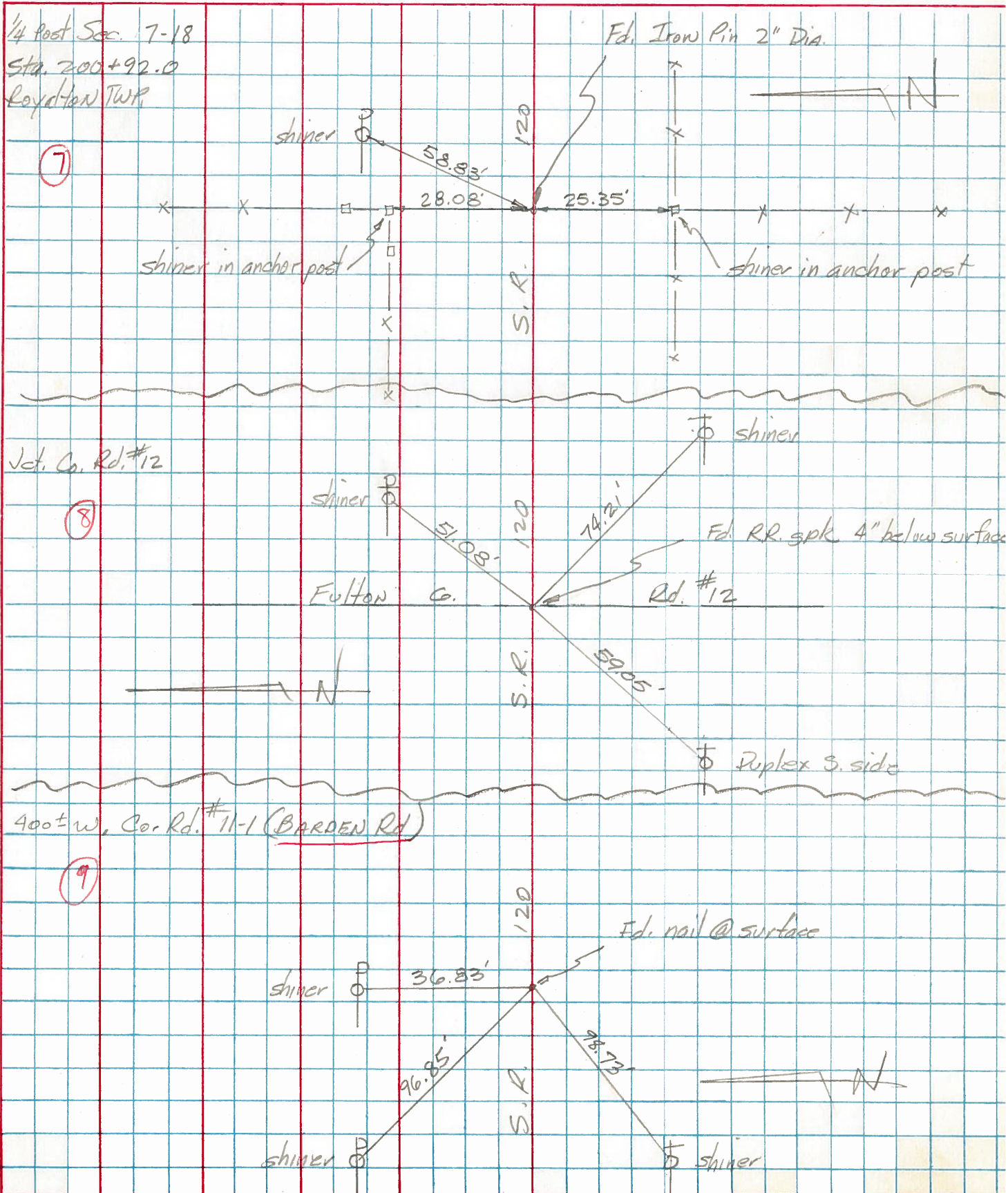

# COMPUTATION SHEET

STATE OF OHIO - DEPARTMENT OF HIGHWAYS - BUREAU OF LOCATION AND DESIGN \_\_\_\_\_ COLUMBUS, OHIO  
 BY Denno - Curtis - Granata - Oney DATE June 6, 1966 NO. \_\_\_\_\_ OF \_\_\_\_\_ SHEETS  
 COUNTY Fulton SECTION \_\_\_\_\_  
 DIV. NO. \_\_\_\_\_ S.R. 120 U.S.R. \_\_\_\_\_ I. R. \_\_\_\_\_  
 SUBJECT OF THIS SHEET Monument Ref S.R. 120

8B

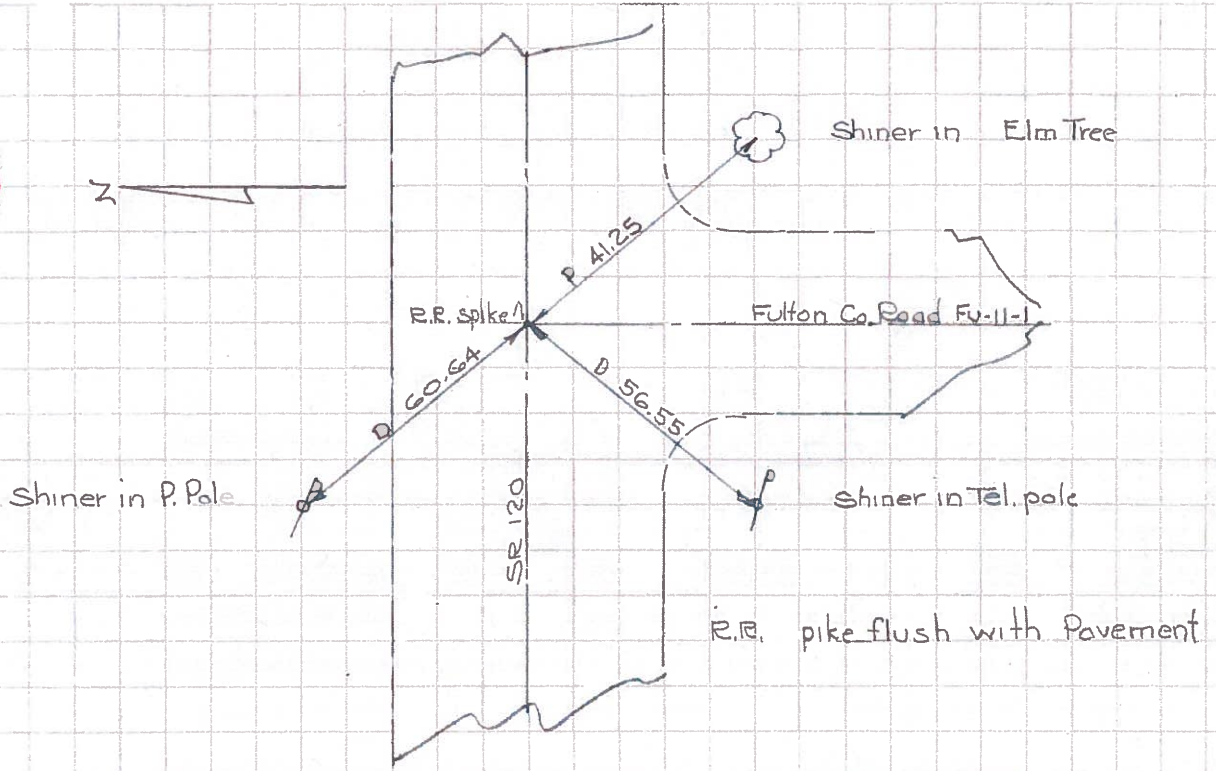

9

