

O.D.O.T. DISTRICT 2 SURVEY OFFICE (USE ONLY)

PERSONNEL

REFERENCE NO. 15

SHEET 35 OF 45

NOTES RHOADES

DATE 4/29/19

ROUTE SR 120

H.C. O'DONNELL

WEATHER CLOUDY

COUNTY FULTON

R.C. RHOADES

TEMP. 42°

TOWNSHIP AMBOY

SECTION 7

DWG BY NASON PID 101243

T 9 N R 4 E

TYPE MONUMENT MAG/WASHER

ON SURFACE - ~~BELOW~~ ON

OFFSET ☉ PAVEMENT 1' LT : RT

8.8' TO LT EDGE PAVEMENT

STATION: 561+68.88

HORIZ.DATUM: NAD83 (2011)

GEOID: 2012A

GRID: NORTHING: 748474.811

EASTING: 1565335.672

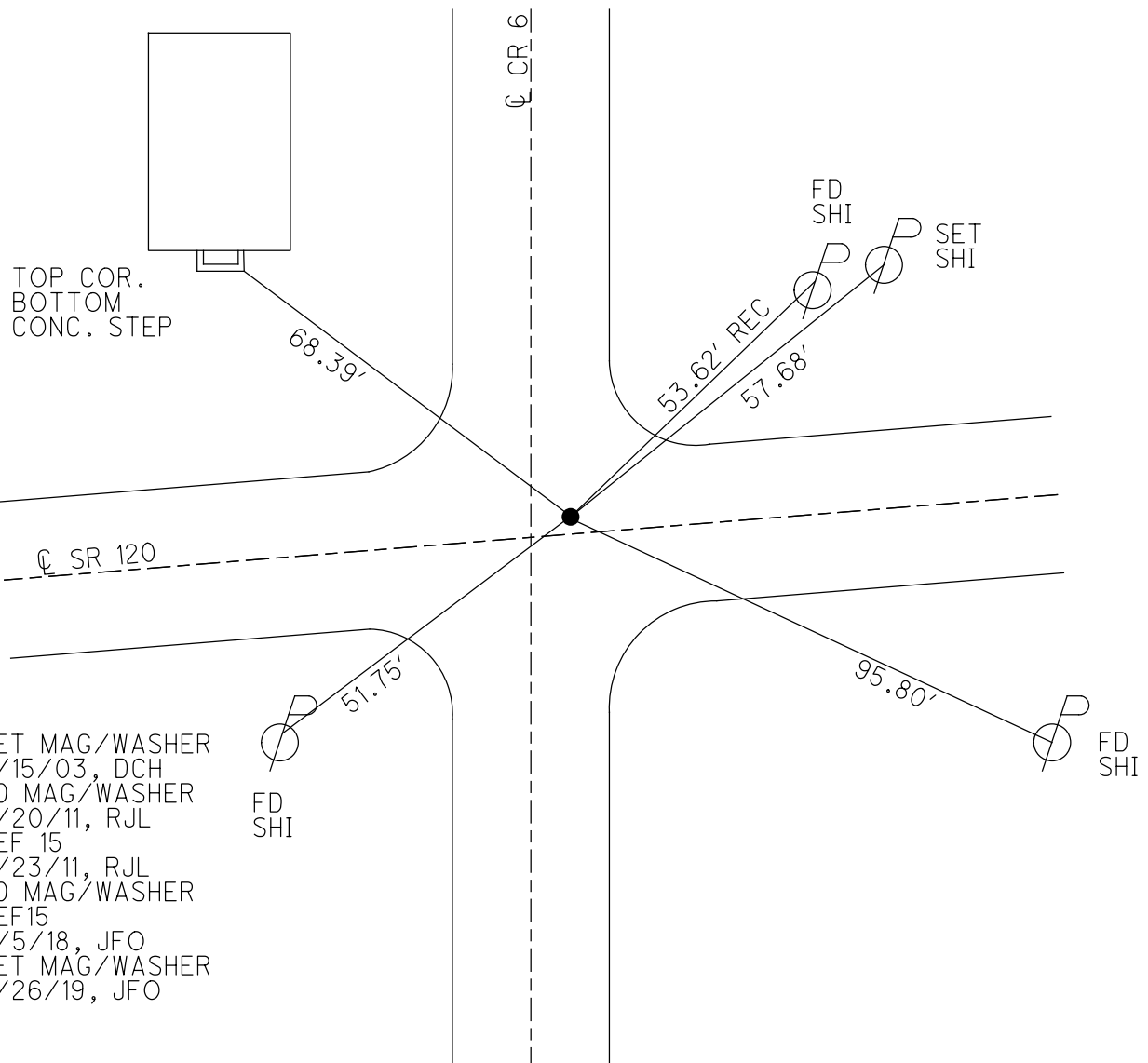
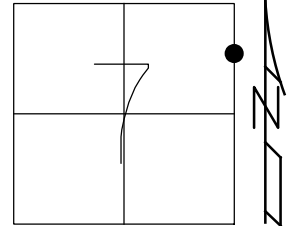

O.D.O.T. DISTRICT 2 SURVEY OFFICE

PERSONNEL

REFERENCE NO. 15

SHEET 35 OF 45

NOTES FINGER

DATE 5/20/11

ROUTE SR 120

H.C. LUMBREZER

WEATHER CLOUDY

COUNTY FULTON

R.C. MOSER

TEMP. 65°

TOWNSHIP AMBOY

SECTION 7

T 9 N R 4 E

TYPE MONUMENT MAG/WASHER

ON SURFACE - ~~BELOW~~ ON

LEFT - Q PAV'T - ~~RIGHT~~ 1'

8.8' TO LT EDGE PAVEMENT 3.5' E. Q

S.L.M. 561+34 CR 6

Grid: Northing: 748474.763 Easting: 1565335.567

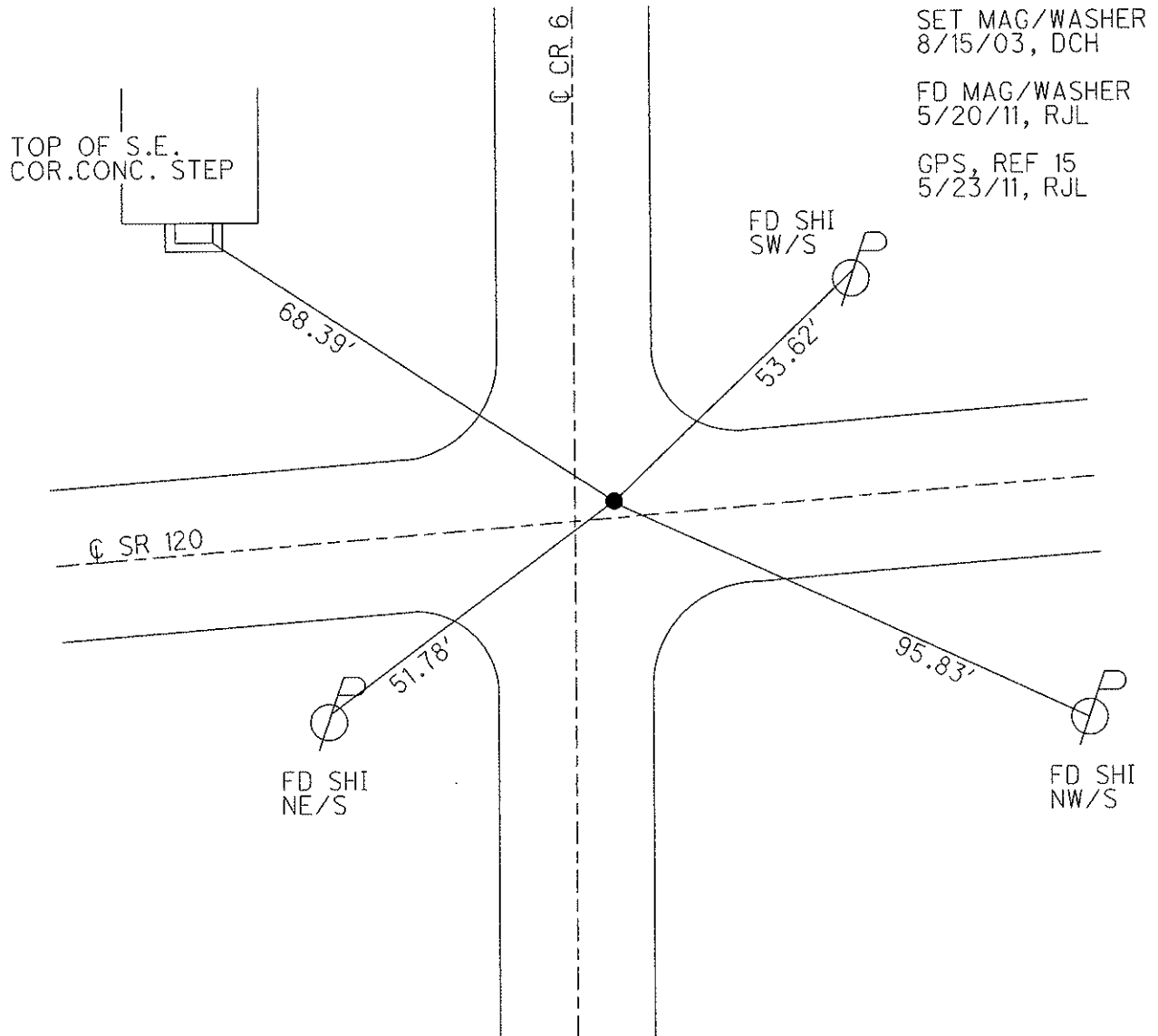
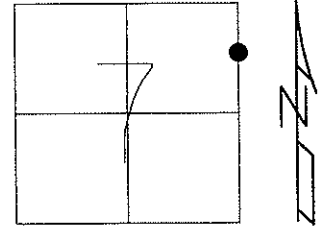

O.D.O.T. DISTRICT 2 SURVEY OFFICE

PERSONNEL

REFERENCE NO. 15

SHEET 11 OF 18

NOTES HOMAN

DATE 8-15-03

ROUTE SR 120

H.C. HOMAN

WEATHER SUNNY

COUNTY FULTON

R.C. MEYERS

TEMP. 85°

TOWNSHIP AMBOY

SECTION 7

T 9 S R 4 E

TYPE MONUMENT PK NAIL & WASHER

ON SURFACE - ~~BELOW~~ ON

LEFT - Q PAV'T - ~~RIGHT~~ 1.3'

TO EDGE PAVEMENT 3.5' E Q PAVT

S.L.M. 561+34 CO RD 6

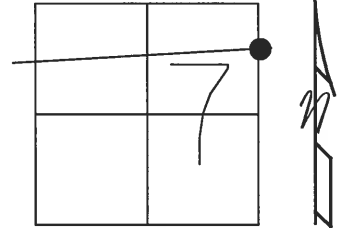

SET MAG NAIL
& WASHER
8-15-03
DCH

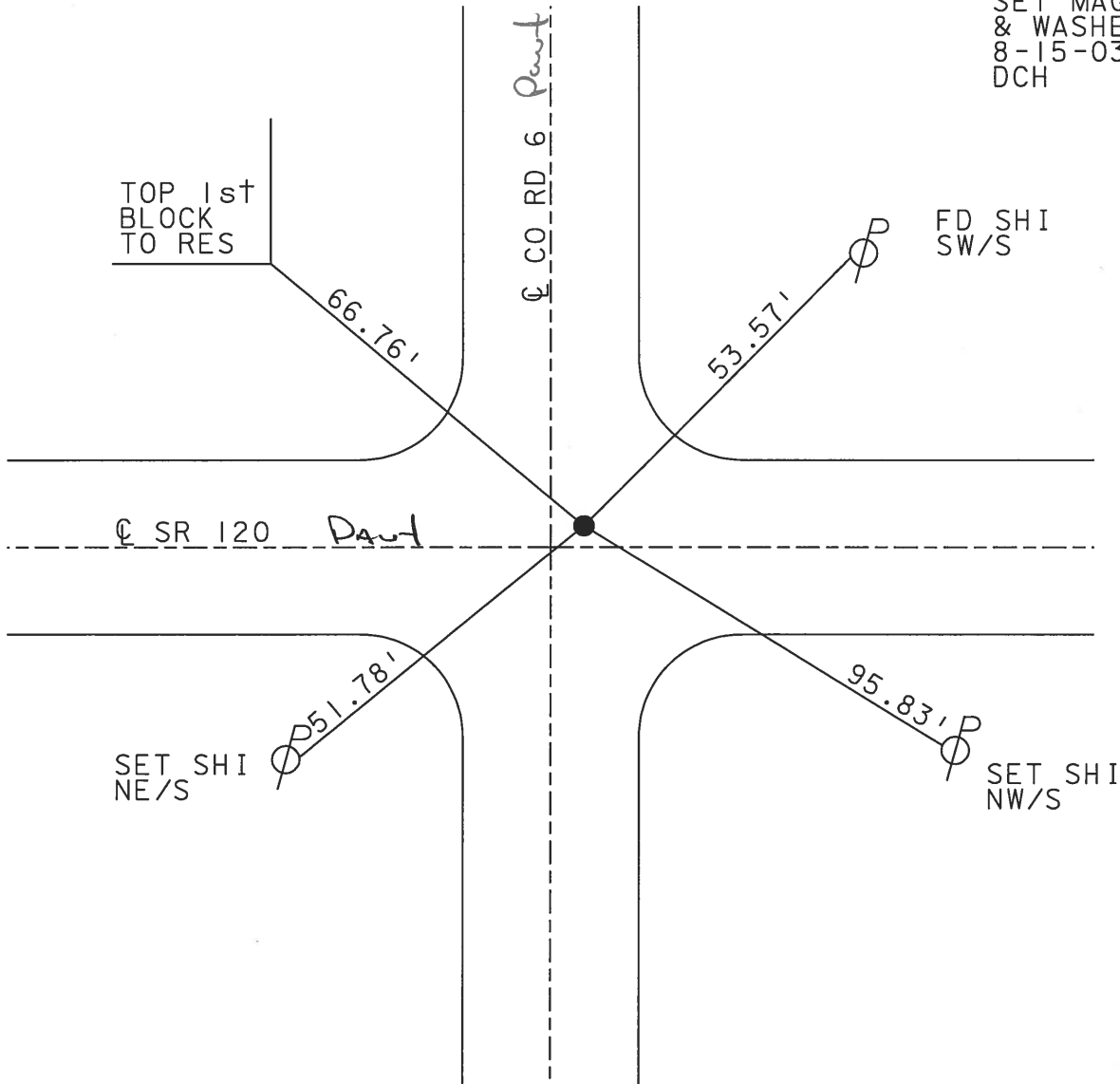

O.D.O.T. DISTRICT 2 SURVEY OFFICE

PERSONNEL _____

REFERENCE NO. 15

SHEET 6 OF _____

NOTES 1. Stone

H.C. D. Curtis

R.C. J. Housholder

DATE 18 April 91

WEATHER Cool

TEMP. 49°

ROUTE SR#120

COUNTY Fulton

TOWNSHIP Ambog

SECTION 7

T _____ R _____

TYPE MONUMENT PK Nail

Set P.K. / WASHER
3-18-92

ON SURFACE - BELOW Surface

LEFT- & PAV'T. - RIGHT 1.3' H & SR120 / 3.6' E & PAVT

TO _____ EDGE PAVEMENT

S.L.M. 561+34

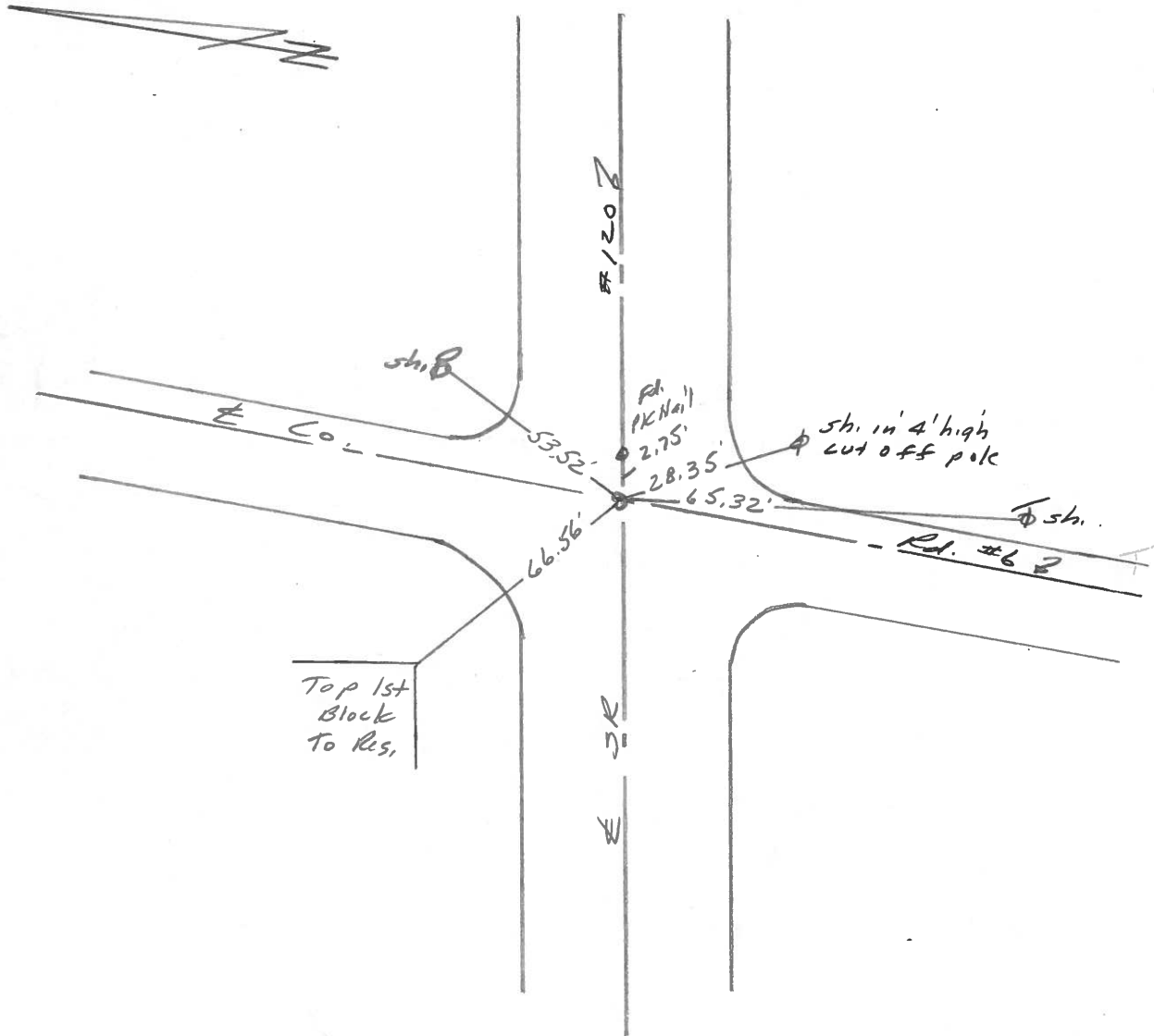
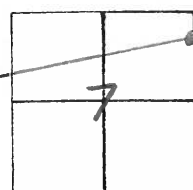

Q.D.O.T. DISTRICT 2 SURVEY OFFICE

Sht. 5 of

County Fulton S.R. 120

Date 12 May 81

Township Ambloy

Weather Clear

Section 7

Temp. 58°

T_N, R_E

Personnel L. Stone

R. Michalak

P. Neuse

D. Curtis

D. Granata

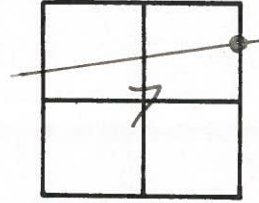

REF. No. 15

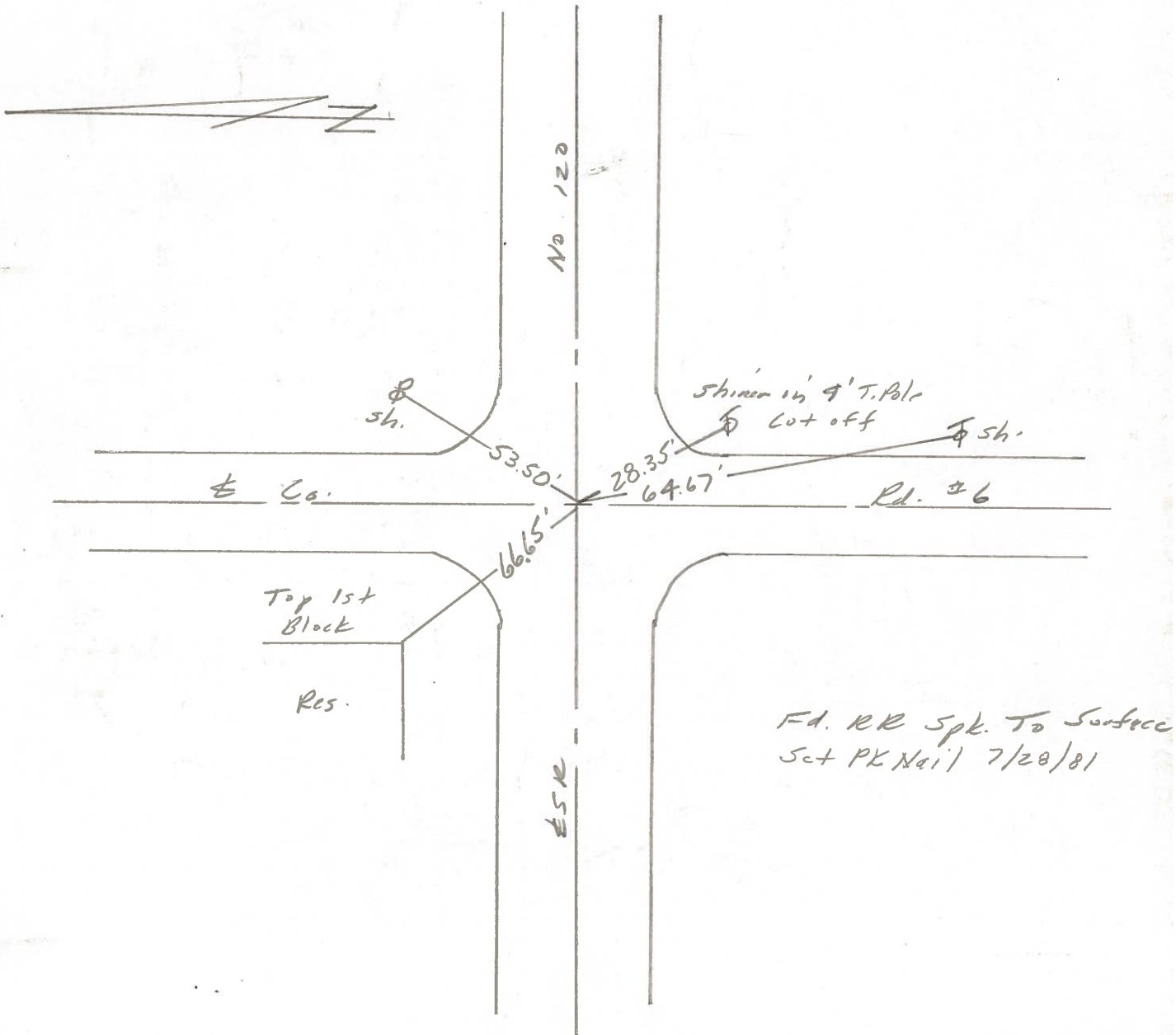

PERSONNEL TITLE PERSONNEL TITLE
 Tomsic _____
 Granata _____
 Vanyo _____
 Boyle _____

COUNTY Fulton DATE July 11, 1973

S. R. 120 WEATHER _____

SEC. Royalton - Ambroy Tupper TEMP. _____

DESCRIPTION LEFT CENTER LINE RIGHT JOB NO.

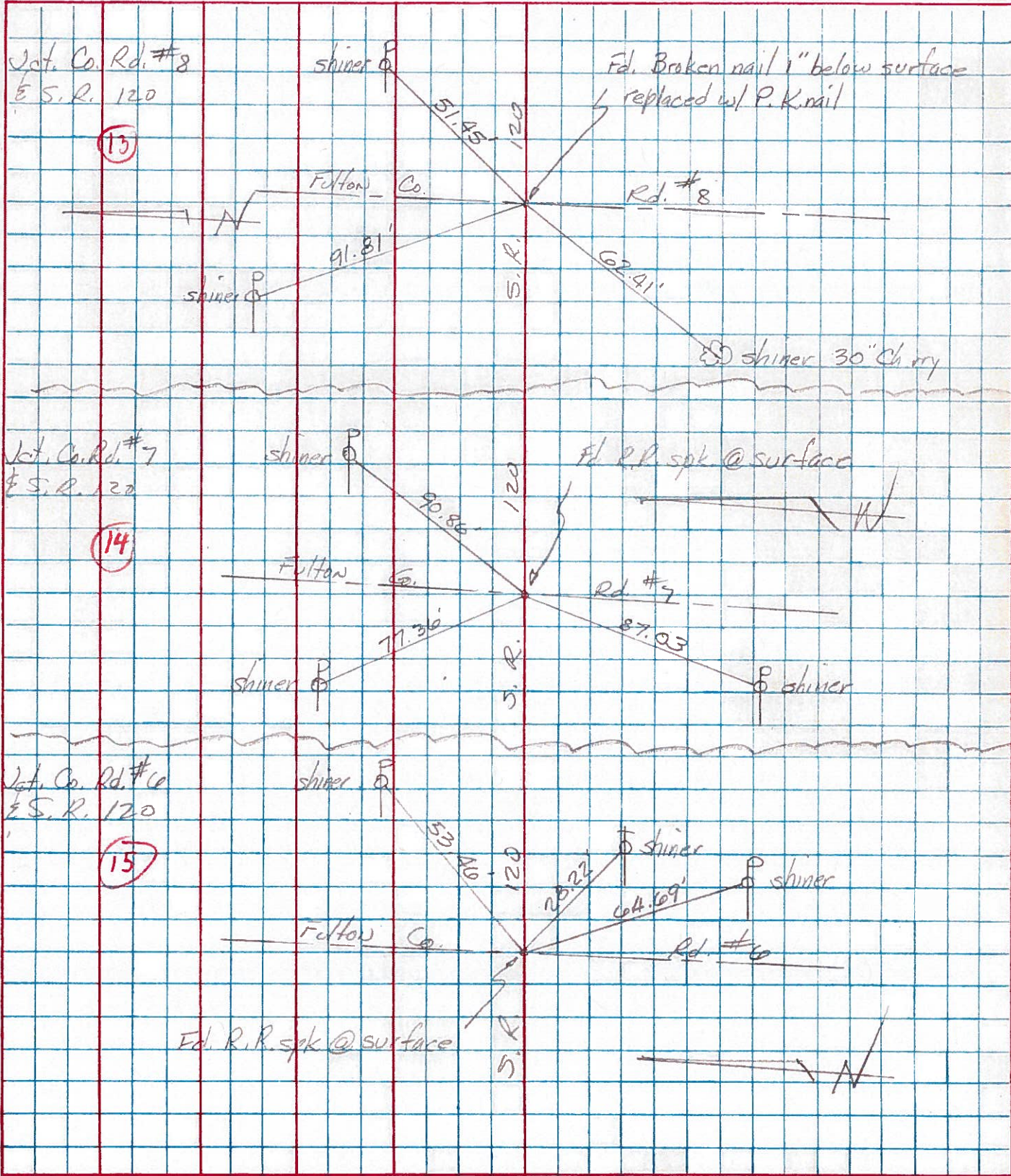

COMPUTATION SHEET I

STATE OF OHIO - DEPARTMENT OF HIGHWAYS - BUREAU OF LOCATION AND DESIGN _____ COLUMBUS, OHIO
BY Denno - Curtis - Granata - Orney DATE June 7, 1966 NO. _____ OF _____ SHEETS
COUNTY Fulton SECTION _____
DIV. NO. 2 S.R. 120 U.S.R. _____ I. R. _____
SUBJECT OF THIS SHEET Ref. Monuments SR 120

