

O.D.O.T. DISTRICT 2 SURVEY OFFICE (USE ONLY)

PERSONNEL

REFERENCE NO. 19

SHEET 46 OF 47

NOTES RHOADES

DATE 6/23/21

ROUTE SR 120

H.C. AUBLE

WEATHER CLOUDY

COUNTY FULTON

R.C. NIESH

TEMP. 63°

TOWNSHIP AMBOY

DWG BY RHOADES PID 101213

SECTION 11

T 9 N R 4 E

TYPE MONUMENT MONBOX W/ 1" IPIN

ON SURFACE - ~~BELOW~~ ON

OFFSET Q PAVEMENT 2' ~~RT~~ : RT

- TO - EDGE PAVEMENT

STATION: 721+28.80

HORIZ.DATUM: NAD83 (2011)

GEOID: 2012A

GRID: NORTHING: 749064.958

EASTING: 1581163.965

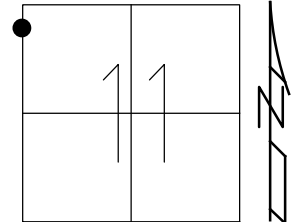

FD MONBOX
W/"X" ON LID
REF19
3/5/18, JFO
FD MONBOX
W/1" IPIN
REF19
6/23/21, DSA

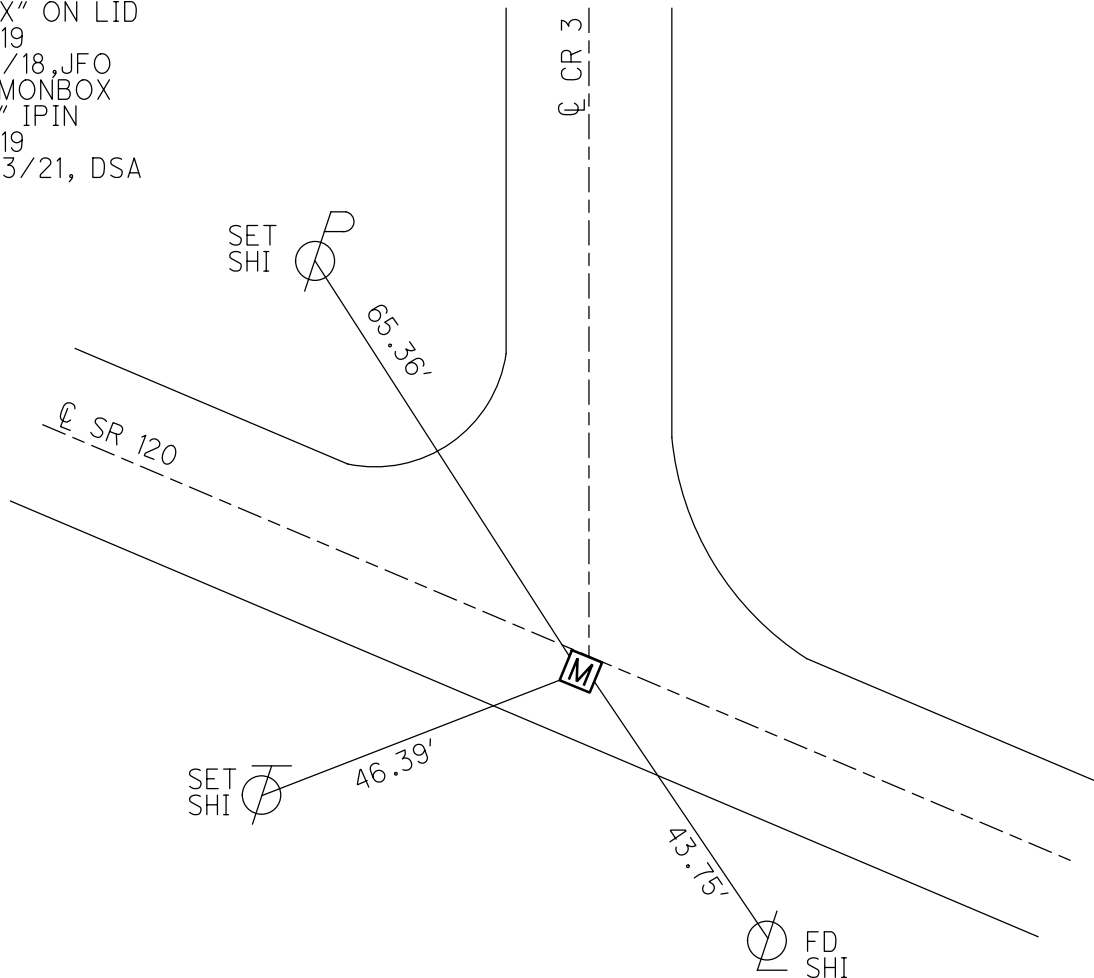

O.D.O.T. DISTRICT 2 SURVEY OFFICE (USE ONLY)

PERSONNEL

REFERENCE NO. 19

SHEET 46 OF 47

NOTES ANDERS

DATE 5/5/03

ROUTE SR 120

H.C. WILLIAMS

WEATHER OVERCAST

COUNTY FULTON

R.C. _____

TEMP. 55°

TOWNSHIP AMBOY

DWG BY NASON

PID 101243

SECTION 11

T 9 N R 4 E

TYPE MONUMENT MONBOX

ON SURFACE - ~~BELOW~~ ON

OFFSET \varnothing PAVEMENT _____ LT : RT

_____ TO _____ EDGE PAVEMENT

STATION: 721+28.80

HORIZ.DATUM: NAD83 (2011)

GEOID: 2012A

GRID: NORTHING: 749065.000

EASTING: 1581163.909

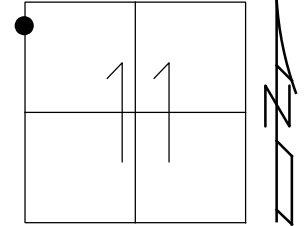

FD MONBOX
W/"X" ON LID
REF19
3/5/18,JFO

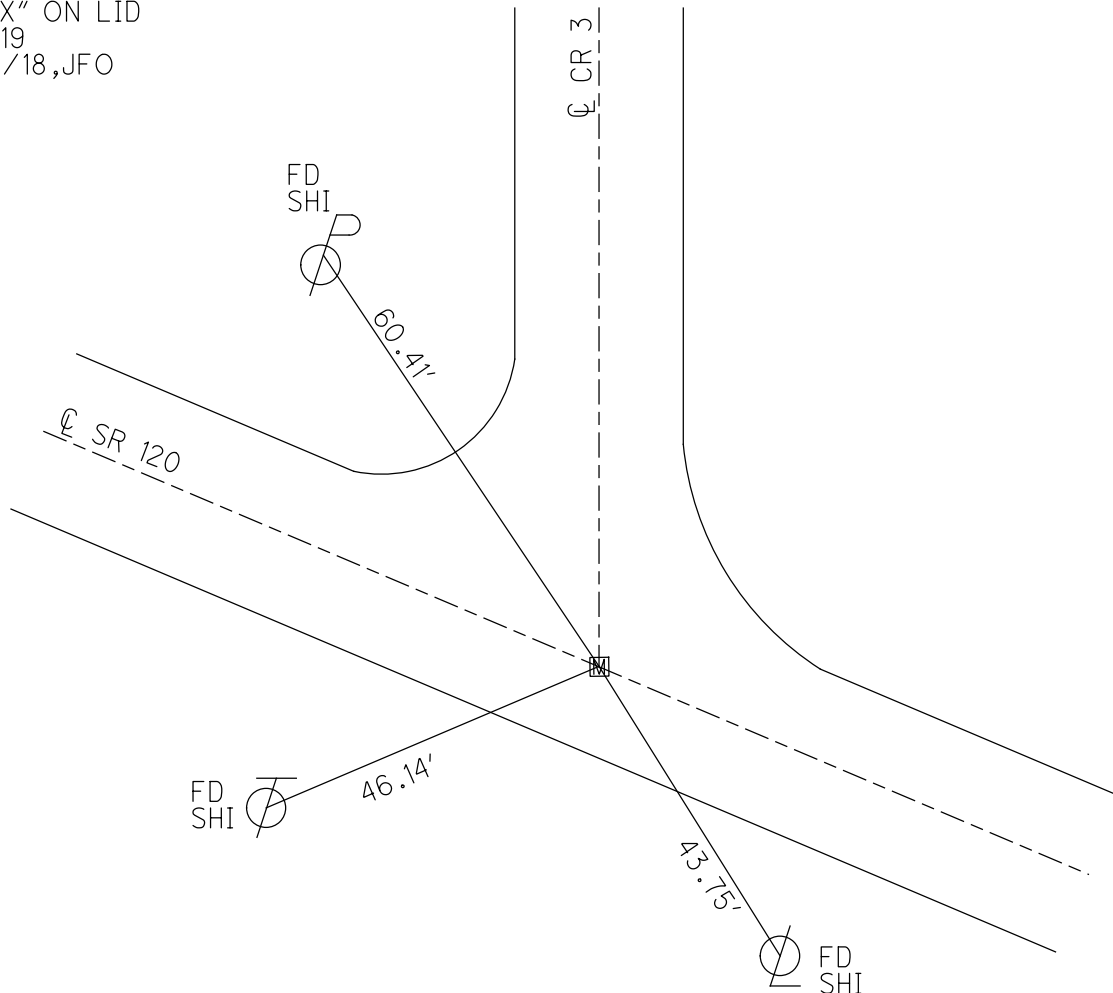

O.D.O.T. DISTRICT 2 SURVEY OFFICE

PERSONNEL

REFERENCE NO. 19

SHEET 44 OF 45

NOTES ANDERS

DATE 5/5/03

ROUTE SR 120

H.C. WILLIAMS

WEATHER OVERCAST

COUNTY FULTON

R.C. _____

TEMP. 55°

TOWNSHIP AMBOY

SECTION 11

T 9 N R 4 E

TYPE MONUMENT MON.BOX

ON SURFACE - BELOW _____

LEFT - Q PAV'T - RIGHT _____

_____ TO _____ EDGE PAVEMENT

S.L.M. 720+72

Grid: Northing: _____ Easting: _____

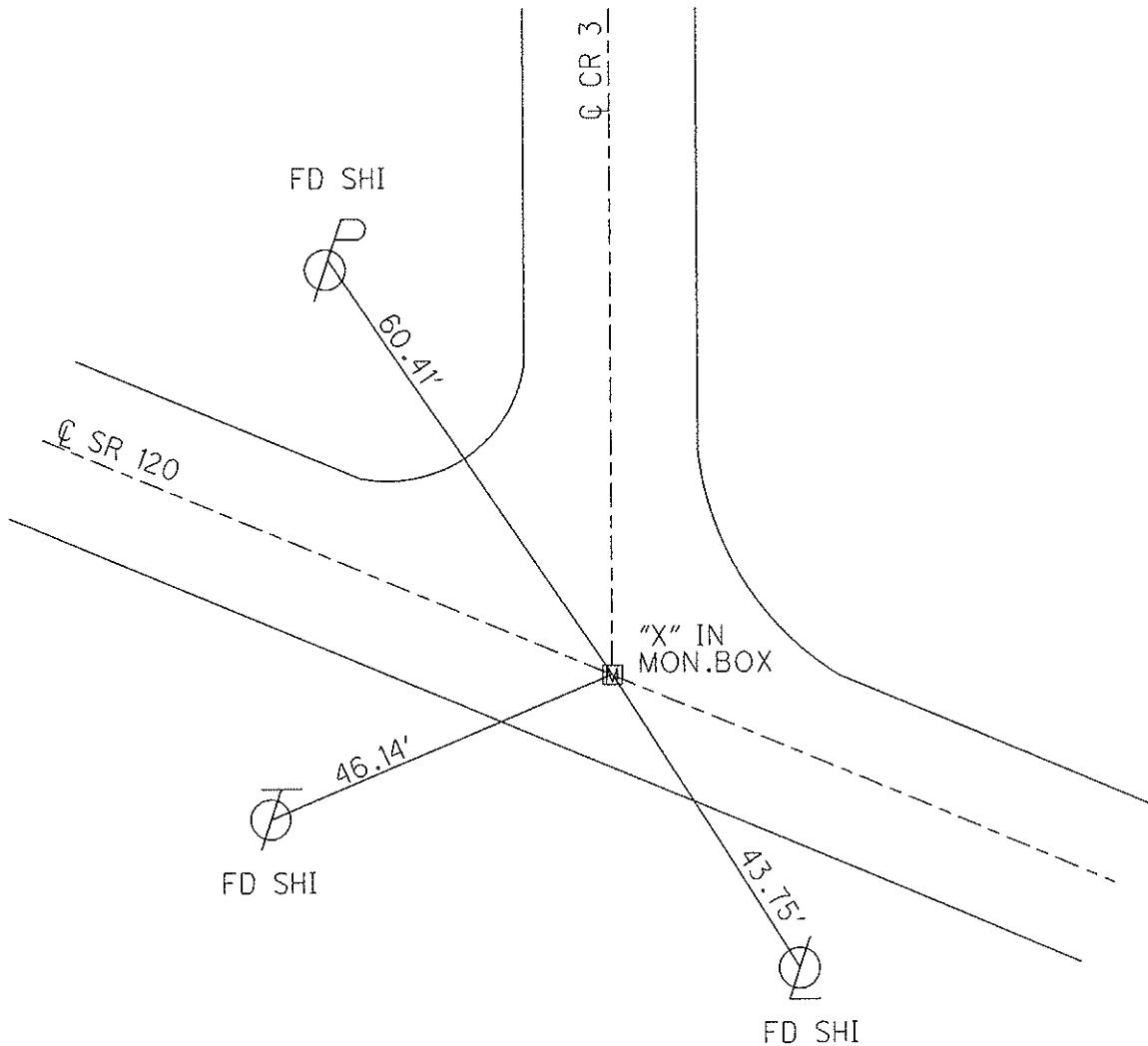
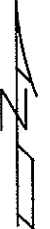
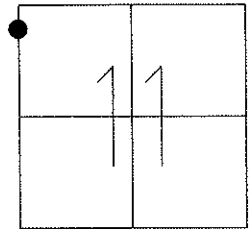

PERSONNEL	TITLE	PERSONNEL	TITLE	COUNTY	DATE
<u>ANDERS</u>	_____	_____	_____	<u>FUL</u>	<u>5-5-03</u>
<u>WILLIAMS</u>	_____	_____	_____	S.R. <u>120</u>	WEATHER <u>OVERCAST/DRIZZ.</u>
_____	_____	_____	_____	SEC. _____	TEMP <u>55°</u>
DESCRIPTION	<u>CONTROL REFERENCES 19 + 20</u>			_____	JOB NO. _____

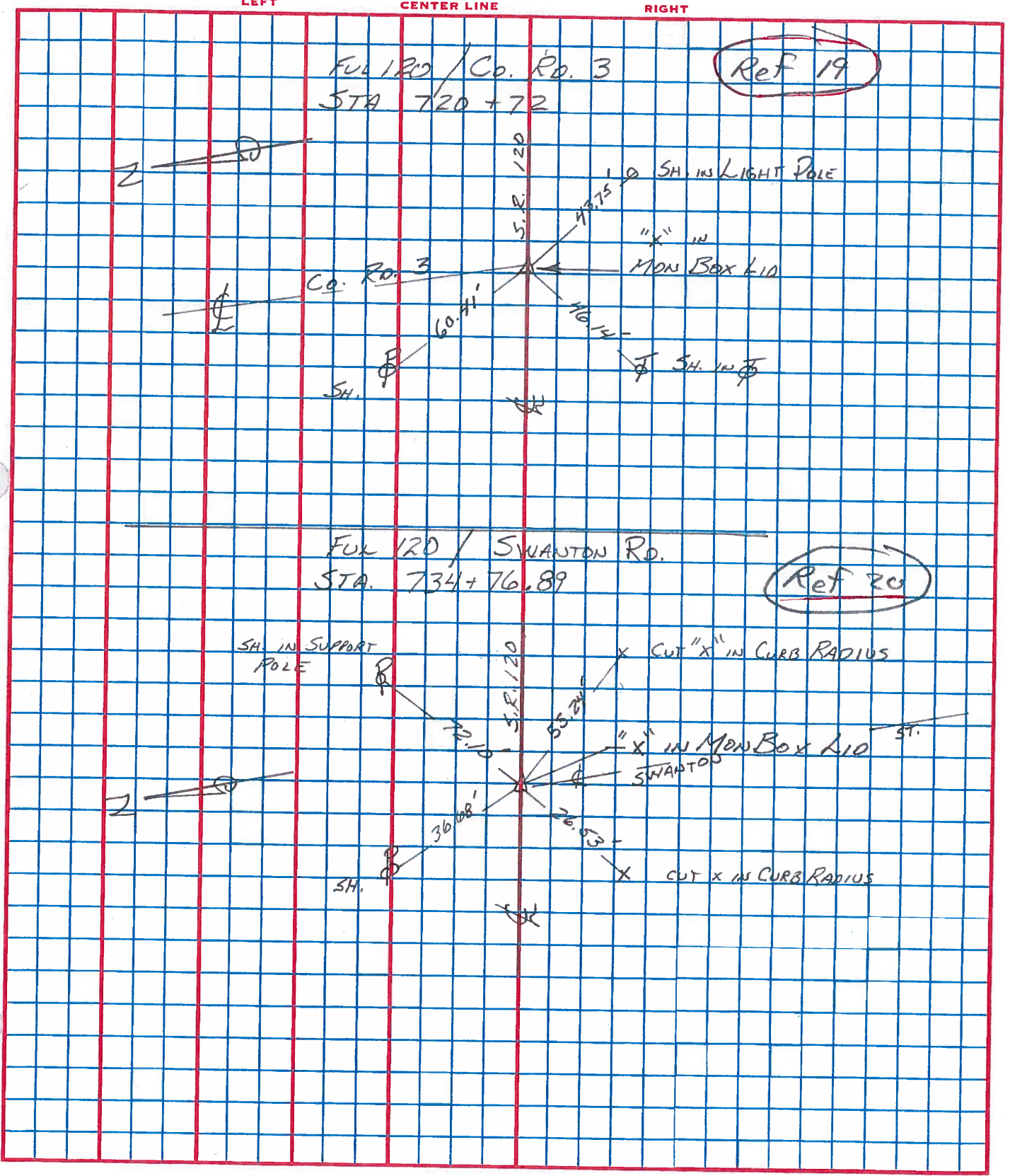

PERSONNEL	TITLE	PERSONNEL	TITLE	COUNTY	DATE	S. R.	WEATHER	SEC.	TEMP.
Tomsic				Fulton	July 12, 1975	120			
Granata									
Vanyo									
Boyle									

DESCRIPTION _____ LEFT _____ CENTER LINE _____ RIGHT _____ JOB NO. _____

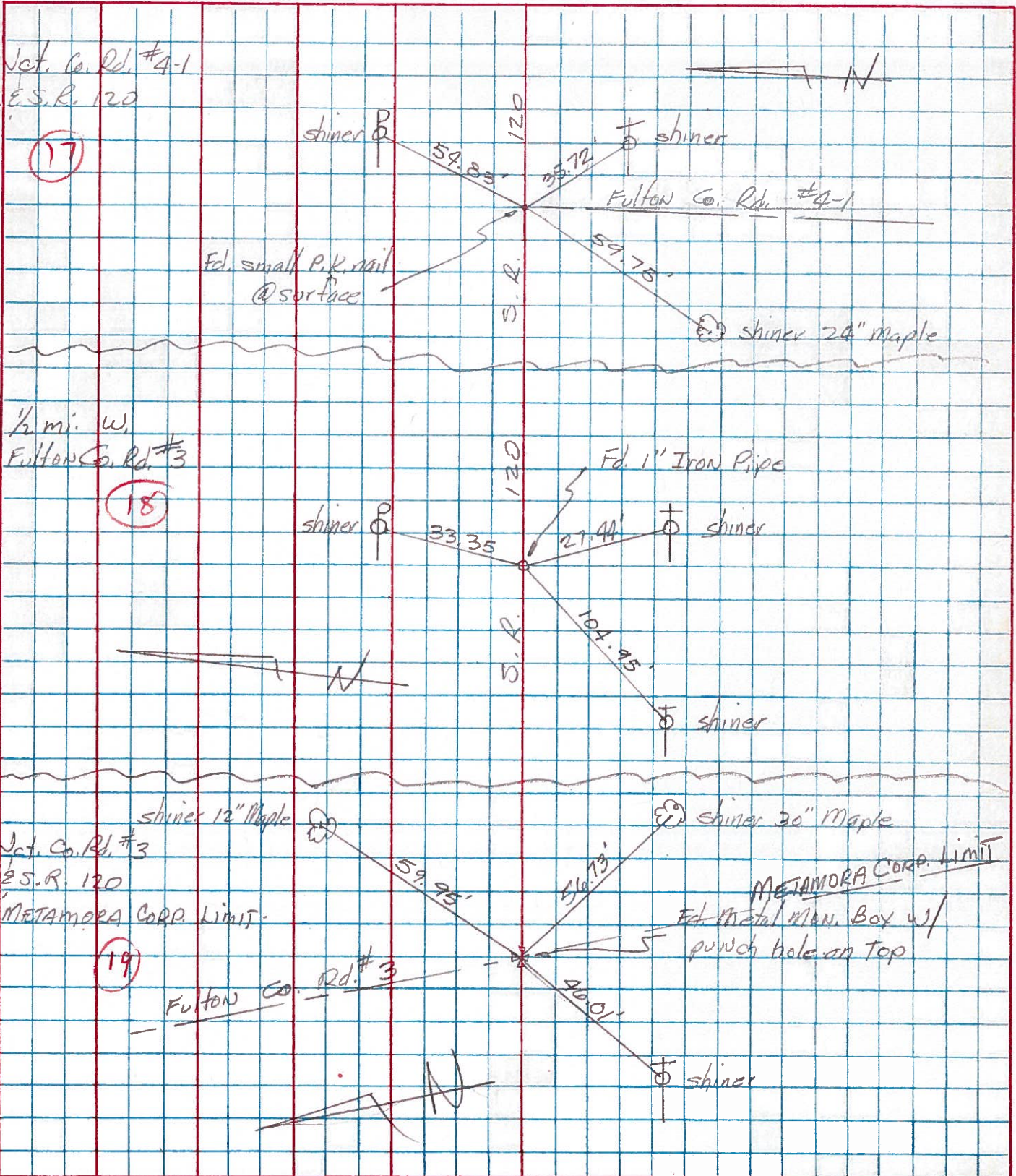

PERSONNEL TITLE PERSONNEL TITLE
 W. Denno _____
 D. Curtis _____
 J. Teal _____

COUNTY Fulton DATE April 9, 1970

S. R. 120 WEATHER sunny-mild

SEC. _____ TEMP. 50° ±

DESCRIPTION New References To Control Points (In Metamora) JOB NO. 02816 (0)

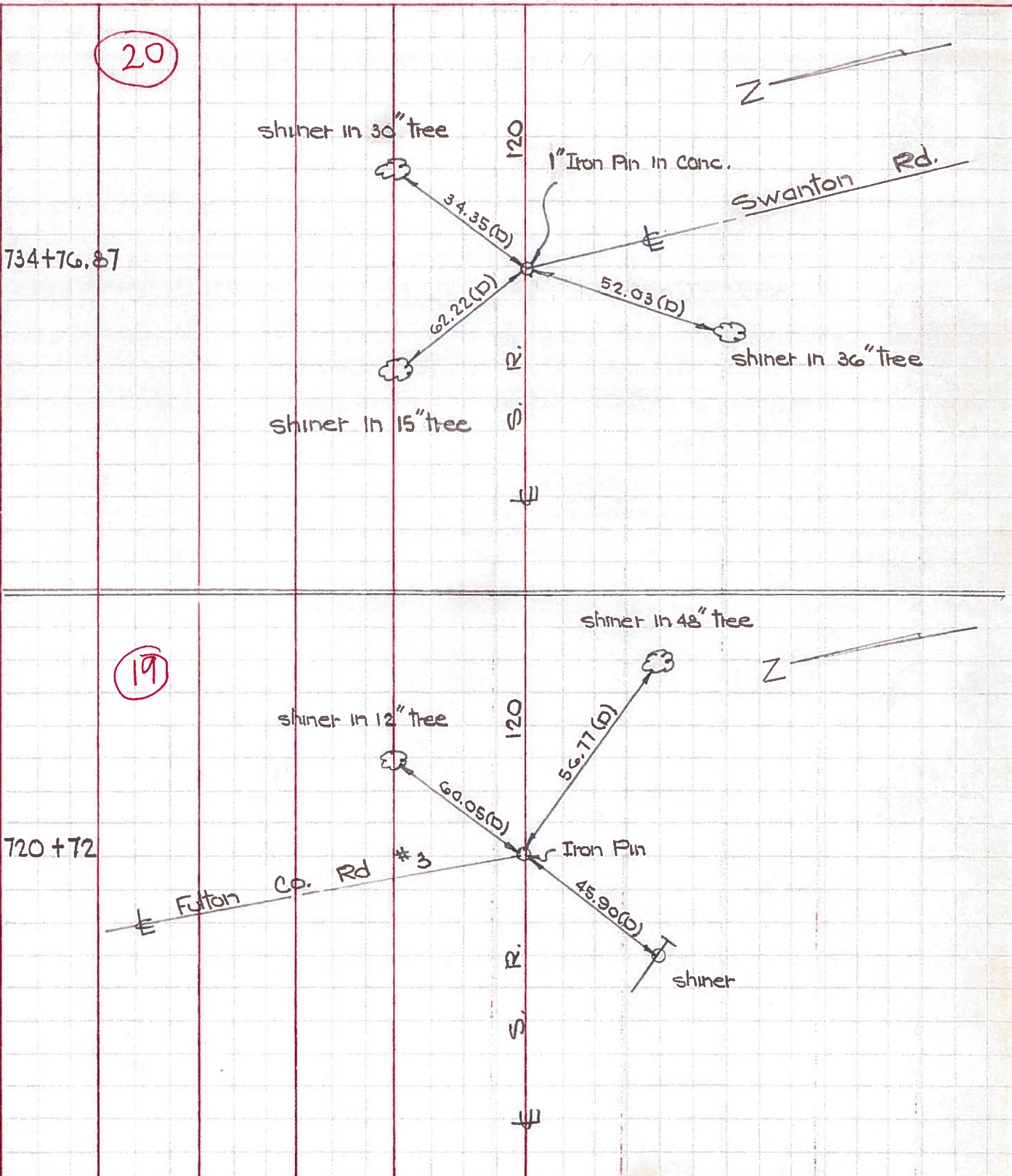

PERSONNEL	TITLE	PERSONNEL	TITLE	COUNTY	DATE	WEATHER	TEMP.
w Denno				Fulton	Aug. 26, 1968	cool	68°f
D. Curtis				S. R. 120			
J. Brindley				SEC.			
A. Vanel							

DESCRIPTION Alignment - S.R. 120 in Metamora JOB NO. 02816(0)

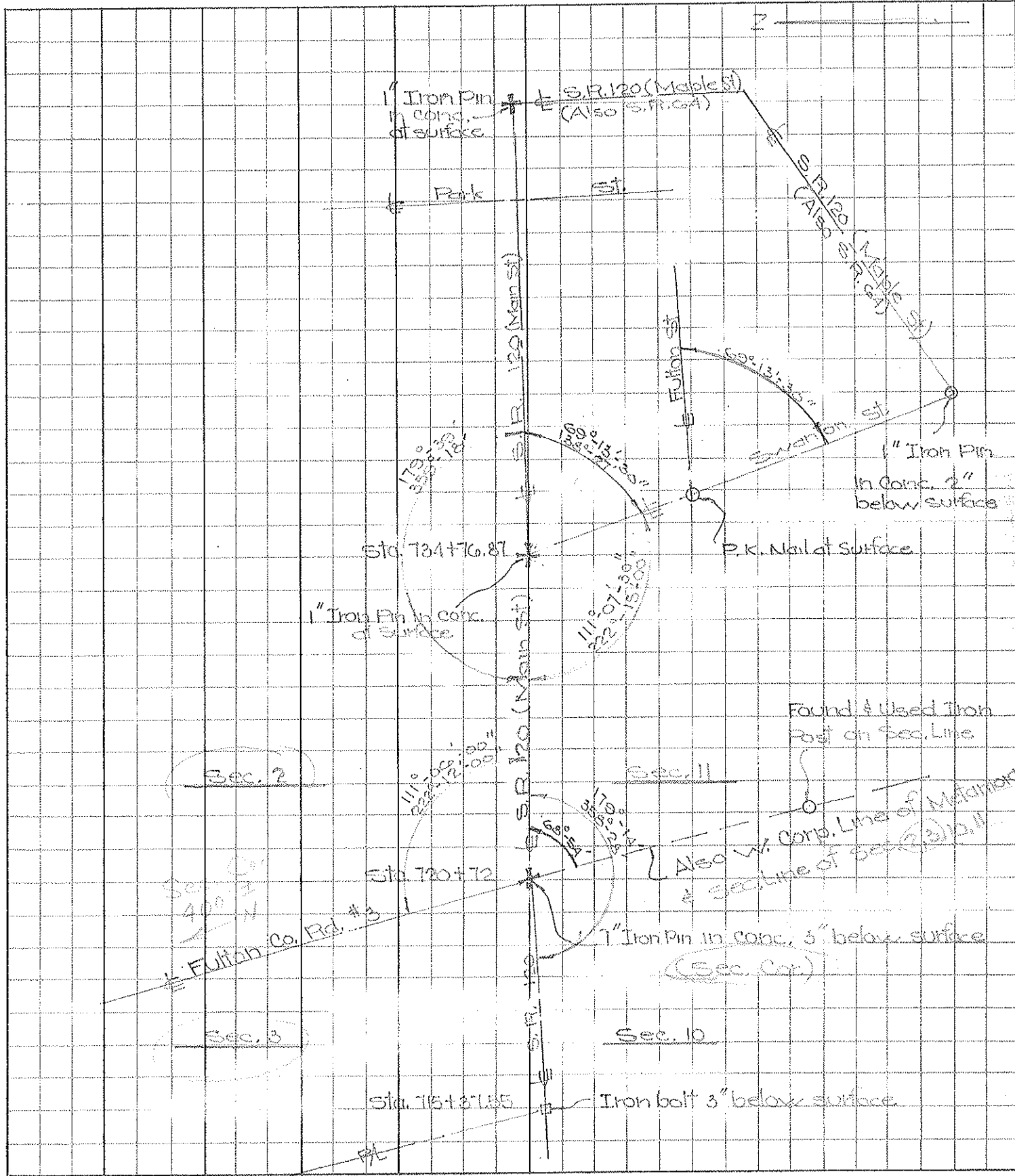

PERSONNEL	TITLE	PERSONNEL	TITLE	COUNTY	Fulton	DATE	Sept. 25, 1968
w. Dennis		J. Teal		S. R.	120	WEATHER	mild
D. Curtis				SEC.		TEMP.	70°±
D. Granata							
J. Brindley							

DESCRIPTION References To Control Points JOB NO. 02816 (0)

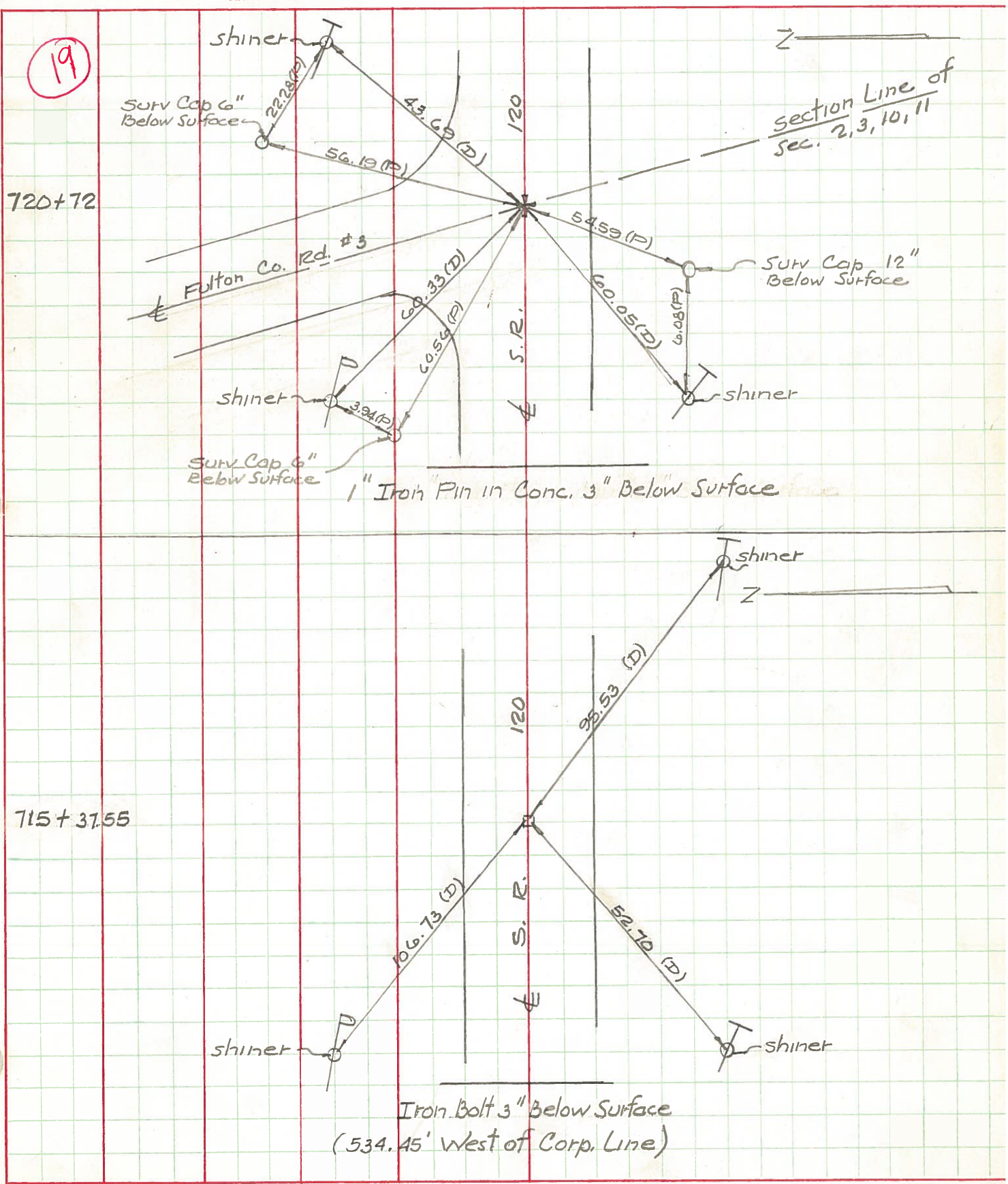

PERSONNEL	TITLE	PERSONNEL	TITLE	COUNTY	DATE	WEATHER	TEMP.
w. Denno				Fulton	Aug. 26, 1906	cool	68°±
D. Curtis				S. R. 120			
J. Brindley				SEC.			
A. Vanel							

DESCRIPTION: Alignment-S.R. 120 in Metamora JOB NO. 02816(0)

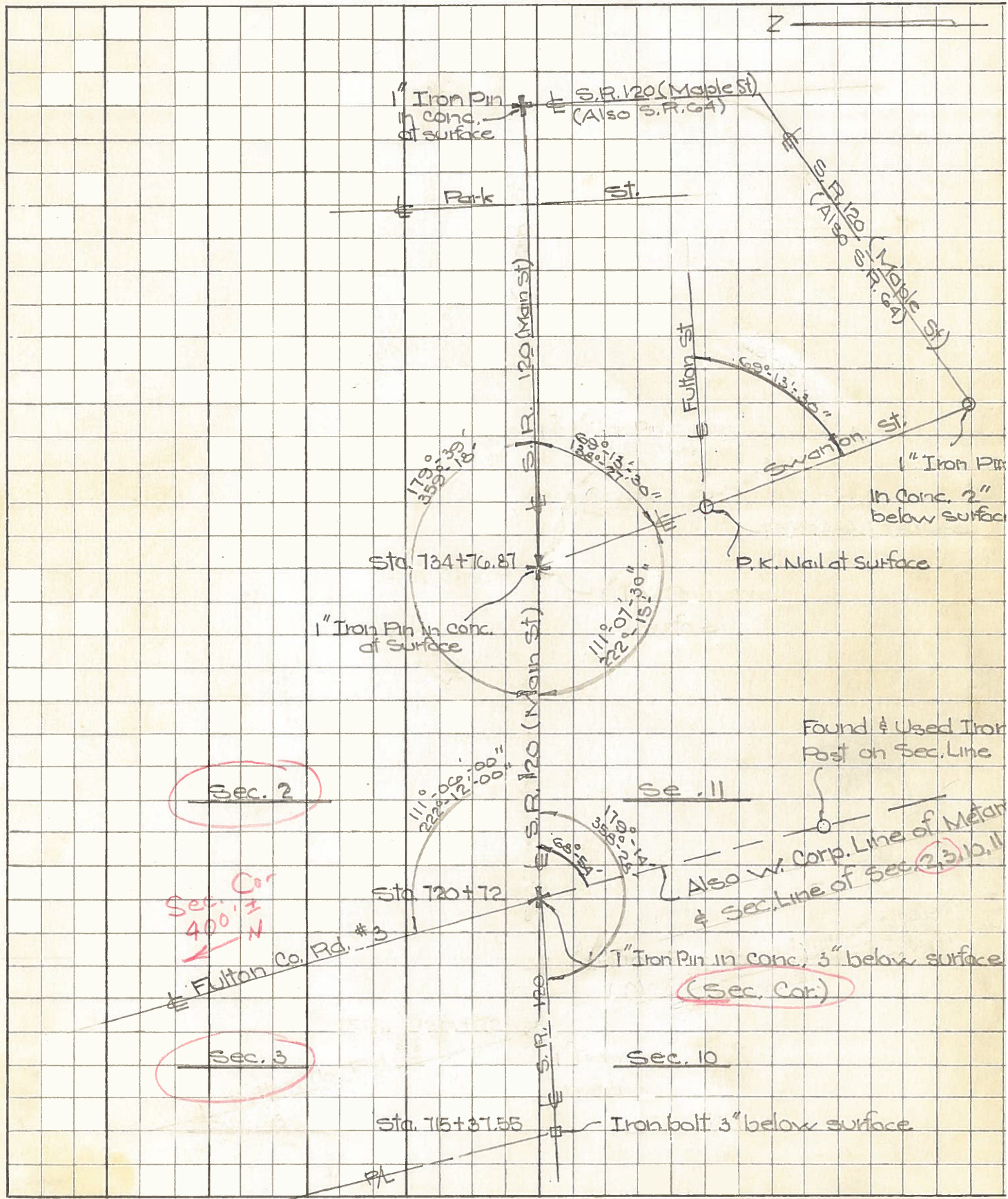

COMPUTATION SHEET

STATE OF OHIO - DEPARTMENT OF HIGHWAYS - BUREAU OF LOCATION AND DESIGN _____ COLUMBUS, OHIO
 BY Denno - Granata - Curtis - Omev DATE June 7, 1966 NO. _____ OF _____ SHEETS
 COUNTY Fulton SECTION _____
 DIV. NO. _____ S.R. 120 U.S.R. _____ I. R. _____
 SUBJECT OF THIS SHEET _____

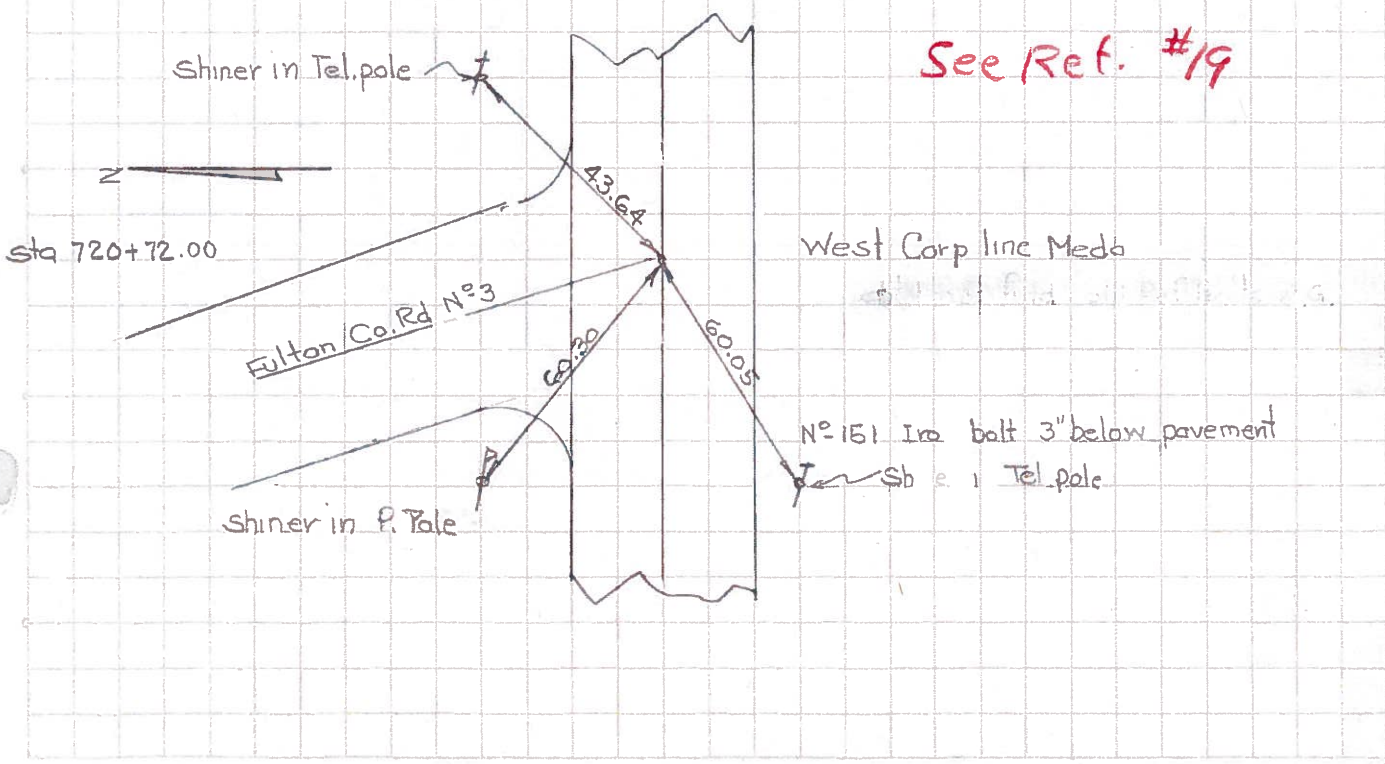
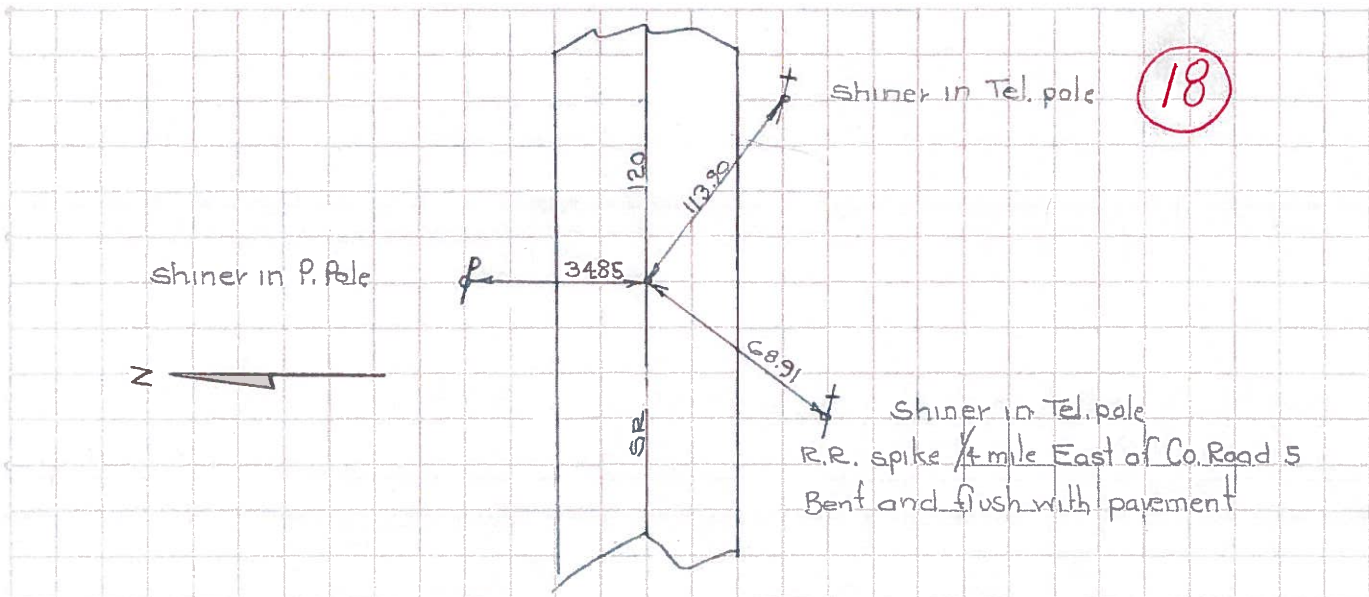

PERSONNEL TITLE PERSONNEL TITLE

Kujawa
Beck
Carpenter

COUNTY Fulton

DATE 12/15/52

S. R. 120

WEATHER Snow

SEC. _____

TEMP 30

DESCRIPTION _____

Metamora

JOB NO. 02119

LEFT

CENTER LINE

RIGHT

