



# FUL-127-(241-426) FULTON COUNTY TOTAL NUMBER OF OWNERS 17

FED. RD. DIVISION	STATE	PROJECT	TYPE FUNDS
2	OHIO		

70  
76

FULTON COUNTY  
FUL-127-(241-426)

SUMMARY OF ADDITIONAL E/W REQUIRED					
PAR. NO.	OWNER	AREA	EXIST. BLDGS.	SHEET NO.	REMARKS
17	THEODORE & MAMIE BUEHLER	0.215		72	
18	H. J. SEAMAN	0.056		72	
19	ERNA BRETHAUER	0.366		72	
20	THE OHIO OIL CO.	0.770	YES	71-72	
21	DELPHA I. ALLGIRE	0.059		72	
22	MAURICE HEXIMER & ODOBA HEXIMER	1.132		72-73	
22-X	" " " " " "	0.127		72	
23	EDWARD O. CARRINGTON LAND CONTRACT: THOMAS W. & GENEVIEVE CARRINGTON	1.309		72-73	
23-X	" " " " " "	0.250		72	
24	CARL BEYBERSON	0.603		73	
24-X	" " " " " "	0.194		73	
25	CLAIR E. & GLADYS M. SHIPMAN	1.264		73-74	
25-X	" " " " " "	0.097		73	
26	CHARLES F. & GOLDIE E. DONIER	0.523		73-74	
27	FRANK G. & LAURA M. GLASER	0.343		74	
28	CEANDALL D. & FAYE LESTER	0.379		74	
29	F. LEON & LENA M. MOER	0.530		74	
29-X	" " " " " "	0.574		74	
29WA	" " " " " "	0.022		74	
30	" " " " " "	0.257		74	
31	WALDO O. & MARY I. SCHEOCK	0.285		74-75	
31WA	" " " " " "	0.023		74	
32	CEANDALL D. & FAYE LESTER	0.438		75	
33	WALDO O. & MARY I. SCHEOCK	0.558		75	
34	WABASH RAILROAD COMPANY	0.117		75	
35	" " " " " "	0.117		75	
36	WALDO O. & MARY I. SCHEOCK	0.186		75	
37	CEANDALL D. & FAYE LESTER	0.602		75	
38	F. LEON & LENA M. MOER	0.519		75	
39	NORRIS B. & AUDRA LUTTRELL	0.529		75-76	
40	EOSCOE & HELEN SCHAFFNER	0.630		75-76	

30' x 100' 10/17



S.E. 4

SEC. 24

GORHAM

TOWNSHIP

T.9S

R.1W

NE 4 SEC. 24

FED. RD. DIVISION	STATE	PROJECT	TYPE FUNDS
2	OHIO		

FUL 127-(241-426)  
 FULTON CO.  
 GORHAM TWP T.9S. R.1W

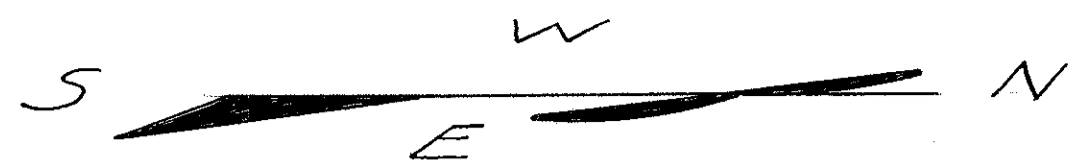

THEODORE BUEHRER & MAMIE BUEHRER  
 157.40 Ac.  
 ARCHBOLD OHIO

MAURICE & ODORA HEXIMER  
 FAYETTE OHIO

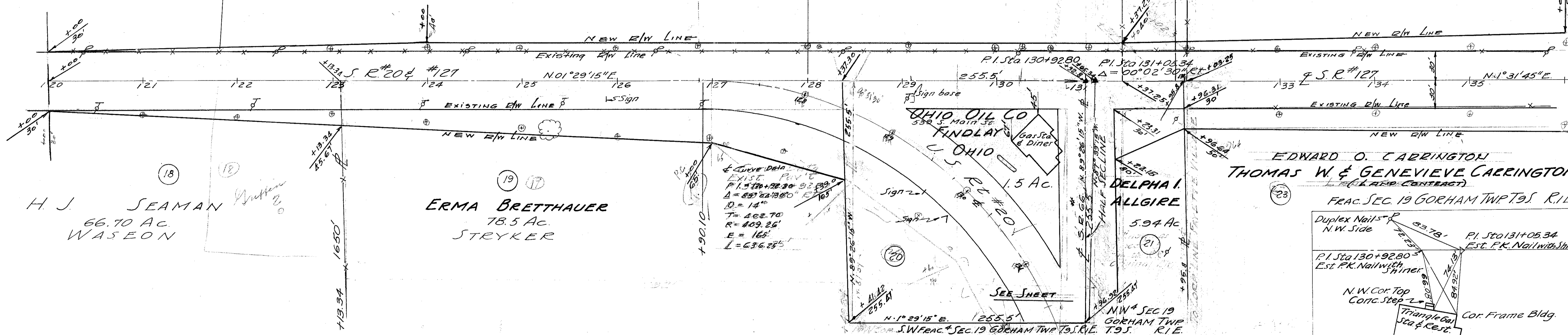

NE 4 SEC. 24

GORHAM

TOWNSHIP

T.9S

R.1W

MAURICE & ODORA  
 158.04 ±  
 FAYETTE OHIO

HEXIMER

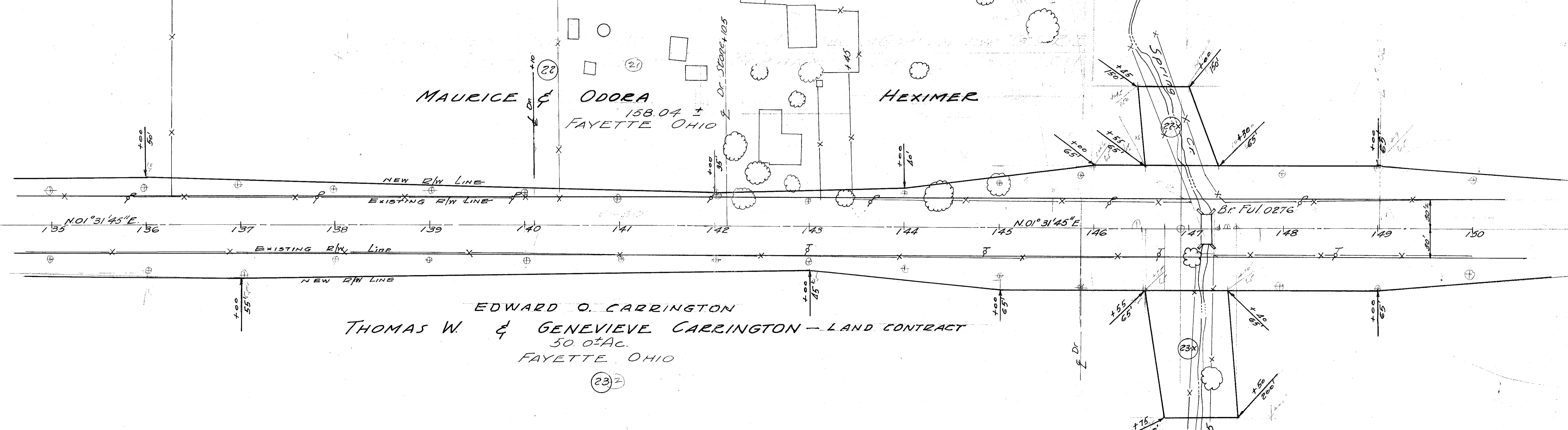

SEC. 19

GORHAM

TOWNSHIP

T.9 N.

R.1E.

NE<sup>4</sup> SEC. 24 GORHAM TWP T.9 S.

SE<sup>4</sup> SEC. 13 GORHAM TWP T.9 S. R.I.W.

FED. RD. DIVISION	STATE	PROJECT	TYPE FUNDS
2	OHIO		

FUL 127-(241-4.26)  
FULTON CO.

73  
76

MAURICE & ODORA HEXIMER

CARL BEAVERSON  
59.75 AC.  
FAYETTE OHIO

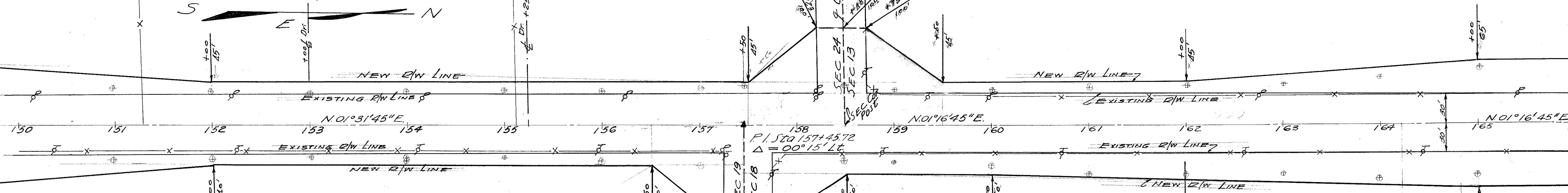
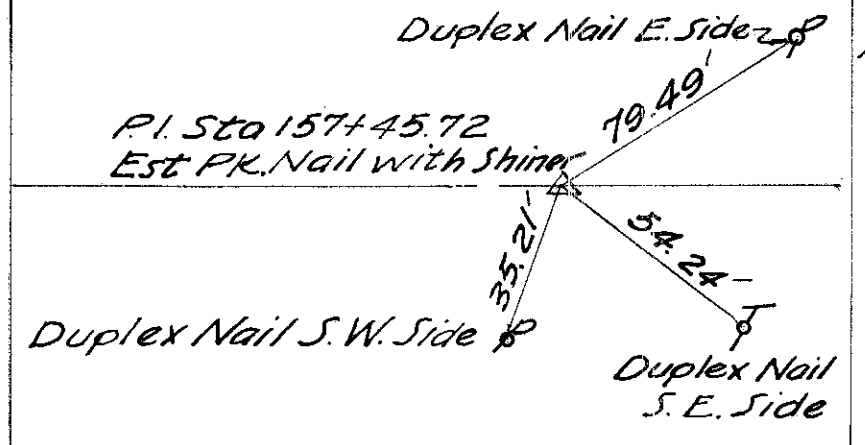
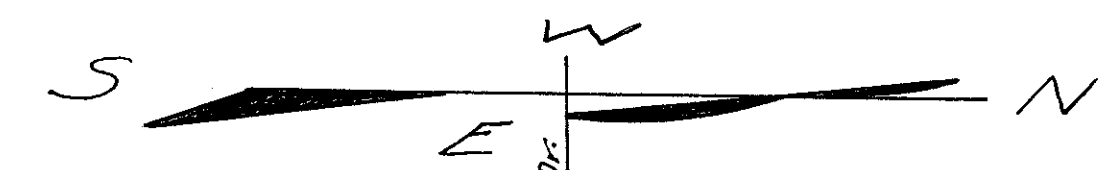

EDWARD O. CARRINGTON  
THOMAS W. & GENEVIEVE CARRINGTON  
(LAND CONTRACT)

CLAIR E. & GLADYS M. SHIPMAN  
114.35 AC.  
FAYETTE OHIO  
CHARLES M. & HATTIE SHIPMAN-LIEE ESTATE

NW<sup>4</sup> SEC. 19 GORHAM TWP T.9 S. R.I.E.

SEC. 18 GORHAM TWP T.9 S. R.I.E.

SE<sup>4</sup> SEC. 13 GORHAM TWP T.9 S. R.I.W.

CARL BEAVERSON  
FAYETTE OHIO

CHARLES F. & 100 AC.

GOLDIE E. DONIER  
FAYETTE OHIO

CLAIR E. & GLADYS SHIPMAN  
FAYETTE OHIO

CLAIR E. & GLADYS M. SHIPMAN  
114.36 AC.  
FAYETTE OHIO  
CHARLES M. & HATTIE SHIPMAN L.E.

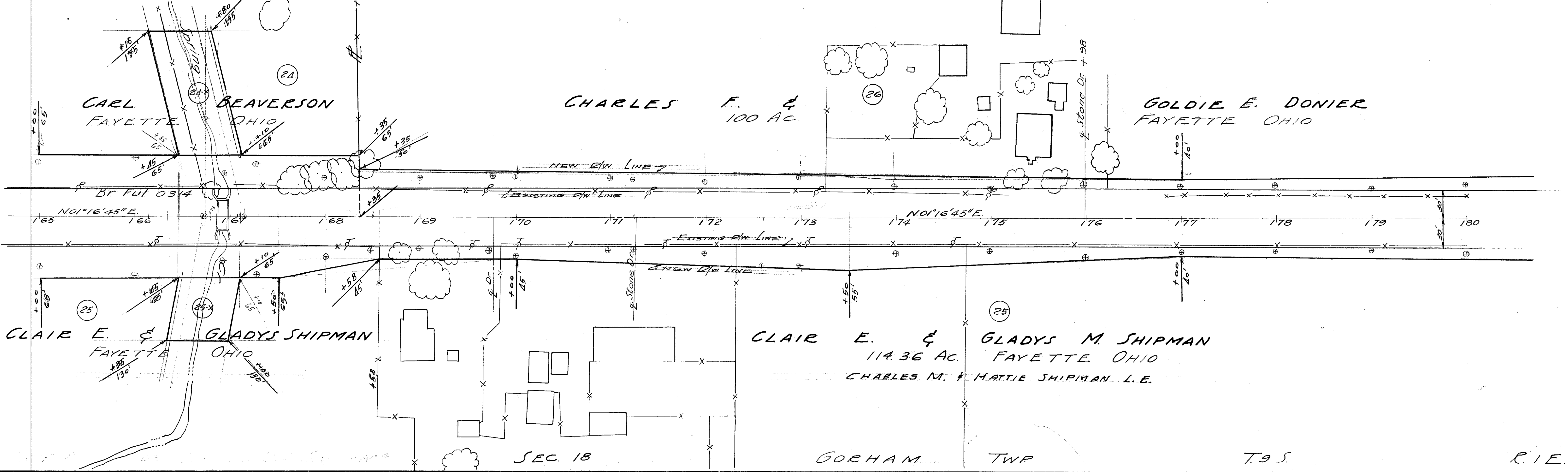



FED. RD. DIVISION	STATE	PROJECT	TYPE FUNDS
2	OHIO		

FUL 127-(2-41-4-26)  
 FULTON Co.

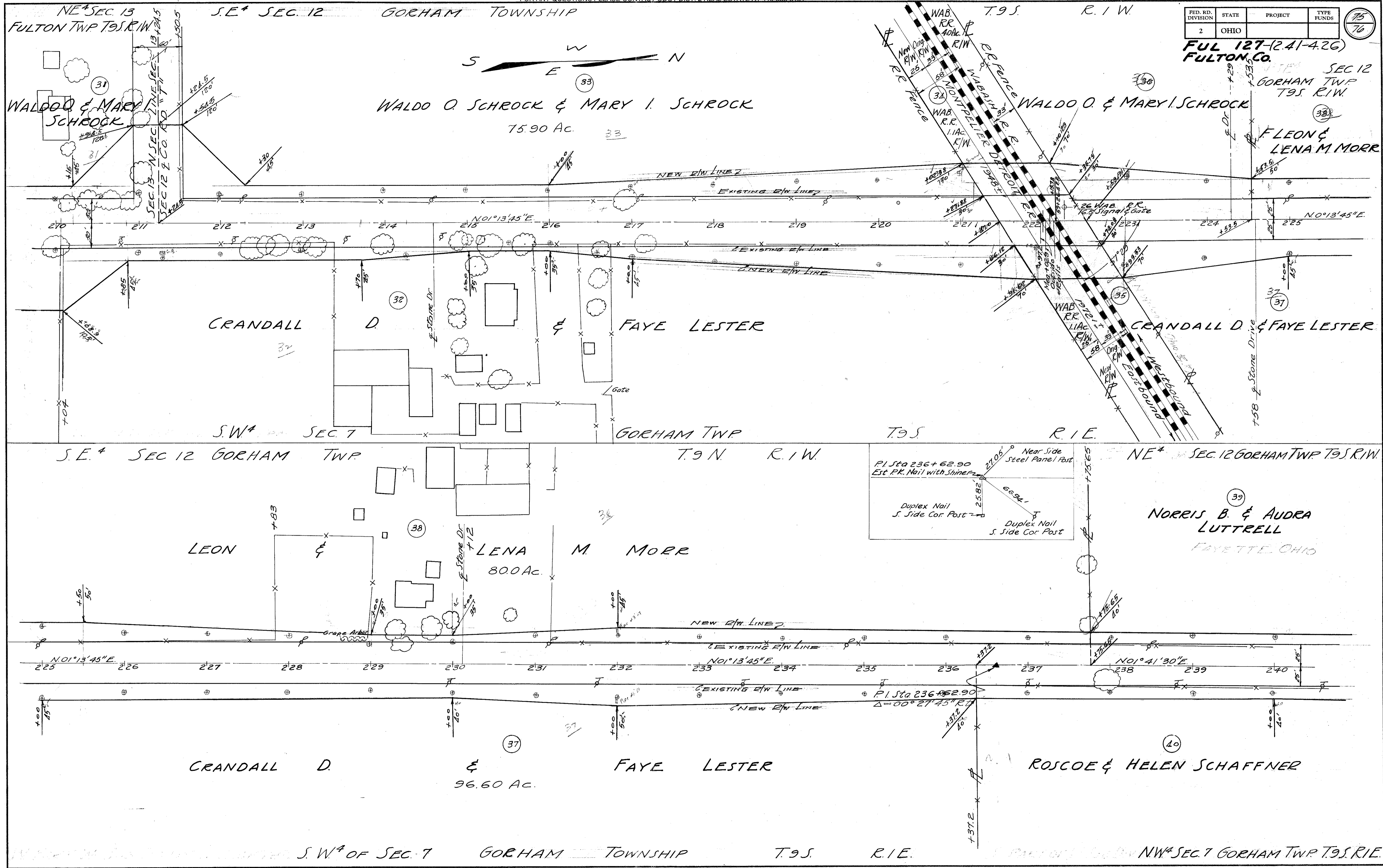

Surveyed March 1917

75  
76

SEC 12  
 GORHAM TWP  
 T9S. R1W.

FLEON &  
 LENA M MORR

35

37

39

NORRIS B. & AUDRA  
 LUTTRELL

FAYETTE, OHIO

40

ROSCOE & HELEN SCHAFFNER

S.W. 1/4 OF SEC. 7 GORHAM TOWNSHIP T.9S. R.1E.

FED. RD. DIVISION	STATE	PROJECT	TYPE FUNDS
2	OHIO		

FUL 127-(2.41-4.26)  
FULTON CO



NE 4 SEC. 12 GORHAM TWP T9S R.1W

NORRIS B & AUDRA LUTTRELL

FAYETTE OHIO

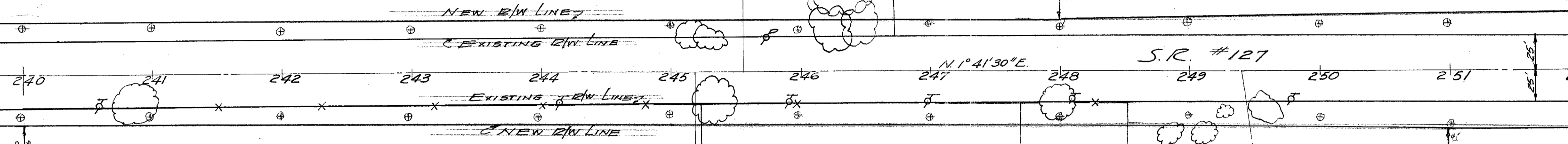

ROScoe & HELEN SCHAFFNER  
52.13 AC.  
FAYETTE OHIO

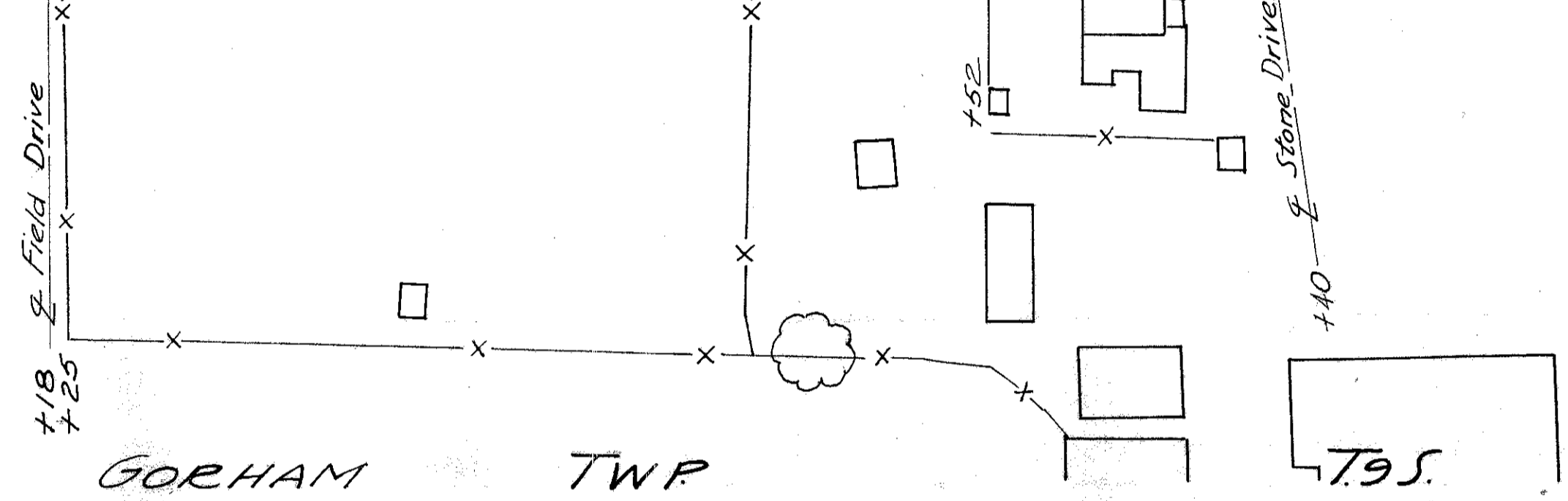

OHIO STATE LINE  
HILLSDALE CO MICHIGAN  
OHIO-MICHIGAN CO. LINE  
LENAWEE CO. MICHIGAN

MICHIGAN US Rt. #127  
2.54 2.55 N. 01° 30' E.

P.I. Sta 252+38.30  
L = 00° 11' 30" Lt.

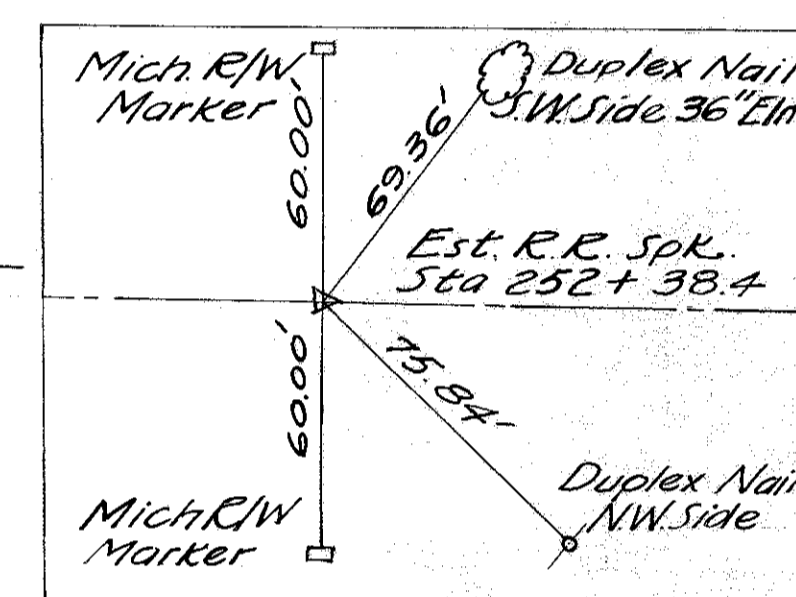

N.W. 4 SEC. 7 GORHAM TWP T9S R.1E.

P.I. Sta 258+36.20 - P.I. Sta 15+98 (Mich. Stationing) Chiseled "X" in Pavement

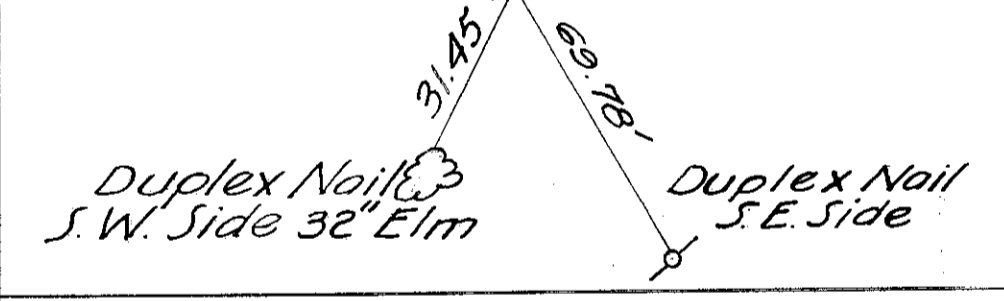

FC. + 74.44

P.T. + 97.77

2.55 2.56 2.57 2.58 2.59 2.60 2.61 2.62 2.63 2.64  
N 00° 53' E N 00° 53' E

P.I. Sta. 258+36.20

125-10601-7501-107