

O.D.O.T. DISTRICT 2 SURVEY OFFICE (USE ONLY)

PERSONNEL _____ REFERENCE NO. 1 A SHEET 2 OF 10
 NOTES LOEHRKE DATE 5/22/97 ROUTE US 127
 H.C. HUSS WEATHER COOL COUNTY FULTON
 R.C. COX TEMP. 64° TOWNSHIP GORHAM
 DWG BY NIESE PID _____ SECTION 19
 T 9 S R 1 E

TYPE MONUMENT SM.R.R.SPIKE

ON SURFACE - ~~BELOW~~ ON

OFFSET \varnothing PAVEMENT ON LT : RT

11.8' TO LT EDGE PAVEMENT

STATION: 128+86

HORZ.DATUM: _____ GEOID: _____

GRID: NORTHING: _____ EASTING: _____

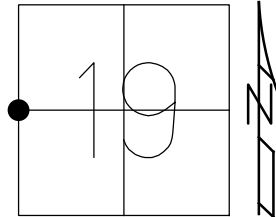

RECORD:
 STA 128+41
 FD R.R. SPIKE
 3" DOWN
 1985
 FD SM R.R. SPIKE
 5/22/97, CL
 SET SM R.R. SPIKE
 7/2/97, CL

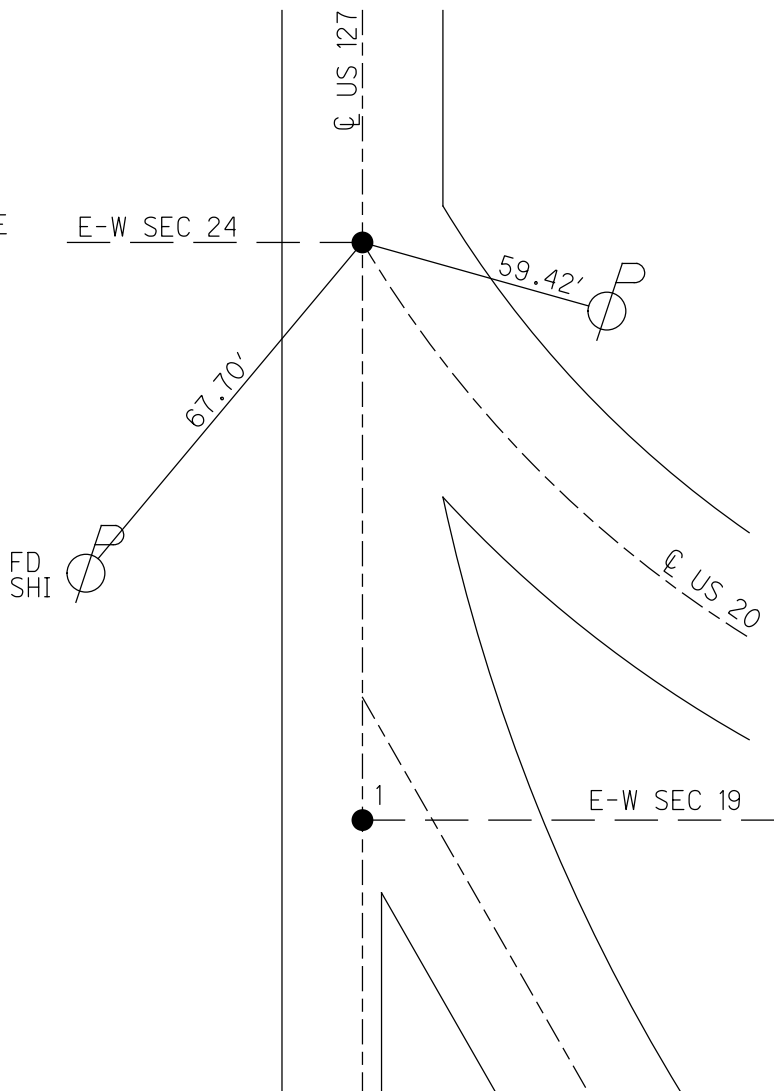

O.D.O.T. DISTRICT 2 SURVEY OFFICE

PERSONNEL _____

REFERENCE NO. 1

SHEET 1 OF 6

NOTES: C. Loerkhe

H.C. S. HULLS

R.C. C. COX

DATE 5-22-97

WEATHER COOL

TEMP. 64°

ROUTE U.S. #127

COUNTY FULTON

TOWNSHIP GORHAM

SECTION 19-24

T 9 S R 1 W / 1 E

TYPE MONUMENT SMALL R.R. SPKS

ON SURFACE - BELOW SURFACE

LEFT - ☉ PAV'T. - RIGHT ☉

11.8 TO LT. EDGE PAVEMENT

S.L.M. 127+90 & 128+86

set 5m RR spks
7-2-97
C.L.

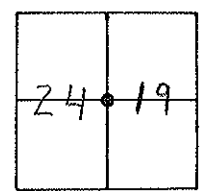

RECORD: A= 127+46, B= 128+41
FD. RR. SPKS 3' Deep - 1985

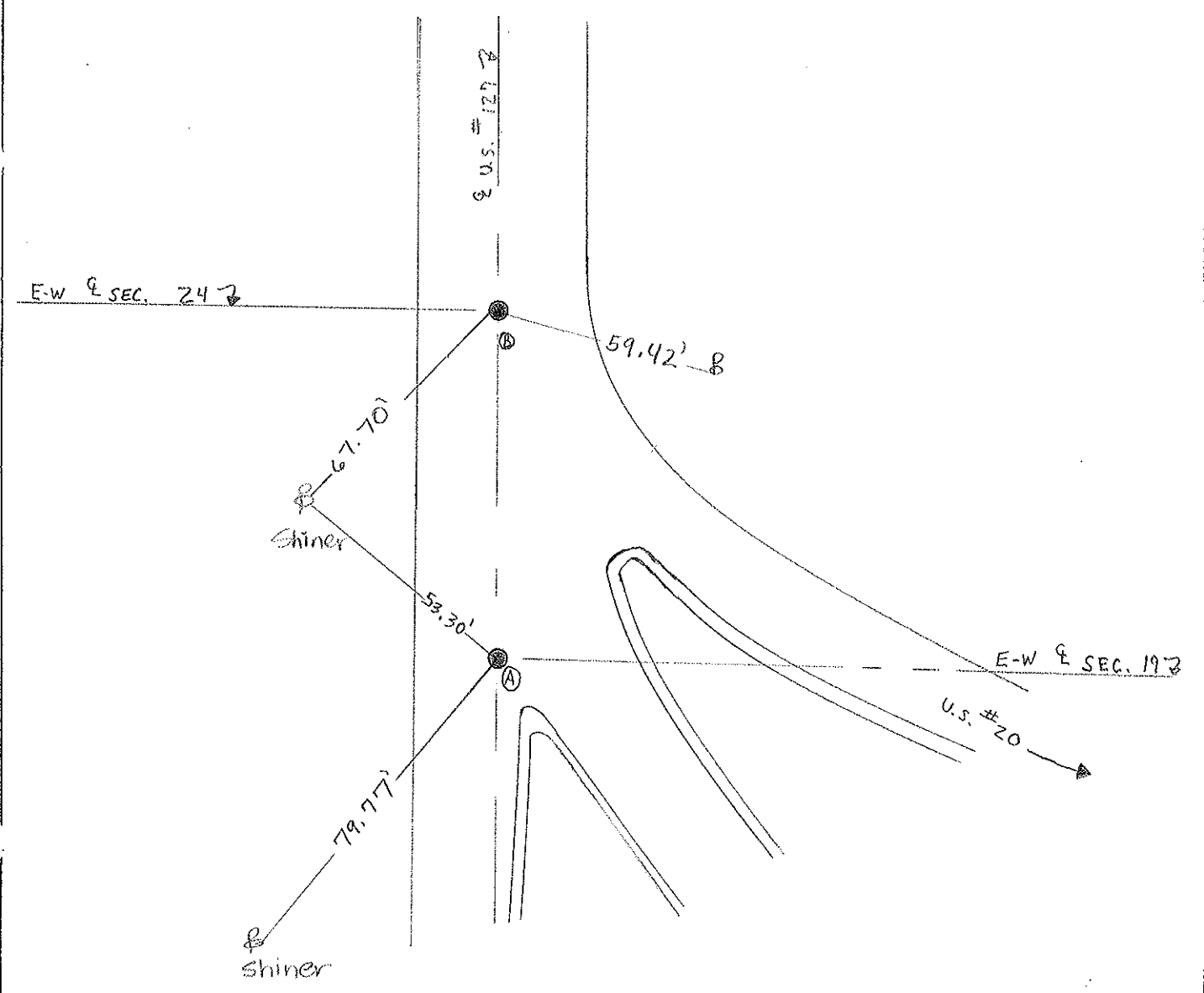

O.D.O.T. DISTRICT 2 SURVEY OFFICE

PERSONNEL

REFERENCE NO. 1

SHEET 1 OF

NOTES 1. Stone

H.C. D. Curtis

R.C. R. Michalek

J. Householder

DATE 2 Oct. 85

WEATHER Cool

TEMP. 52°

ROUTE US # 127

COUNTY Fulton

TOWNSHIP Graham

SECTION 19-24

T R

TYPE MONUMENT RR Spks.

ON SURFACE - BELOW Surface

LEFT - & PAV'T. - RIGHT

 TO EDGE PAVEMENT

S.L.M. (A) = 127+46, (B) = 128+41

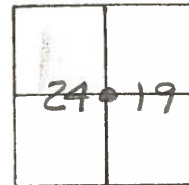

Fd. R.R. Spks 3" Deep - 12-13-85

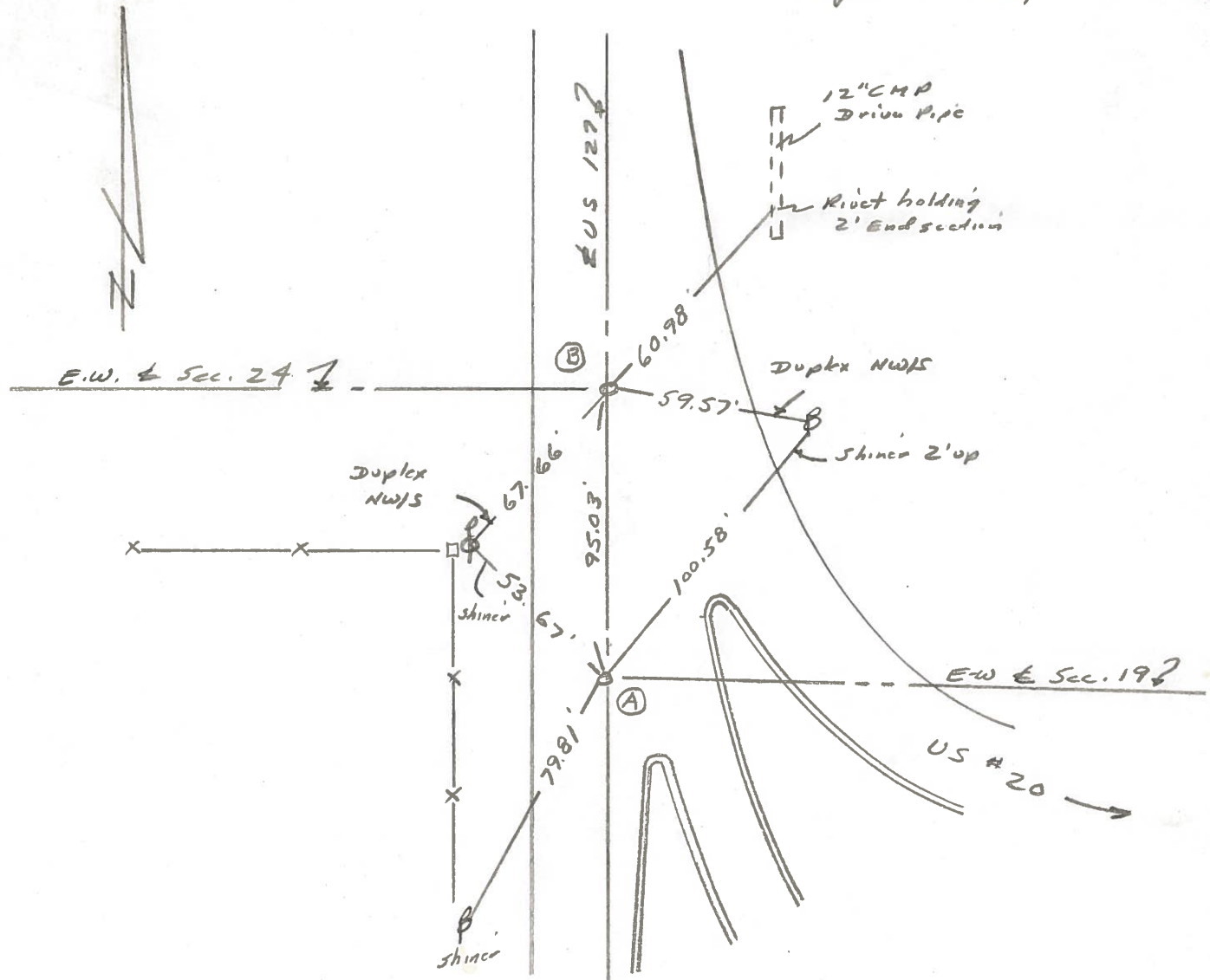

County Fulton US # 127

Date 26 June 1979

Township Gocham

Weather Fair

Section 19

Temp. 72°

T. N. R. E

Personnel 1. Stone

R. Michalak

D. Curtis

D. Branafe

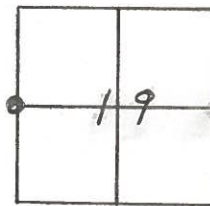

REF. NO. 7
J.S. 20 7A 127 1

SLM BLETOP STA. 125+18

1/4 Line Sec. 24

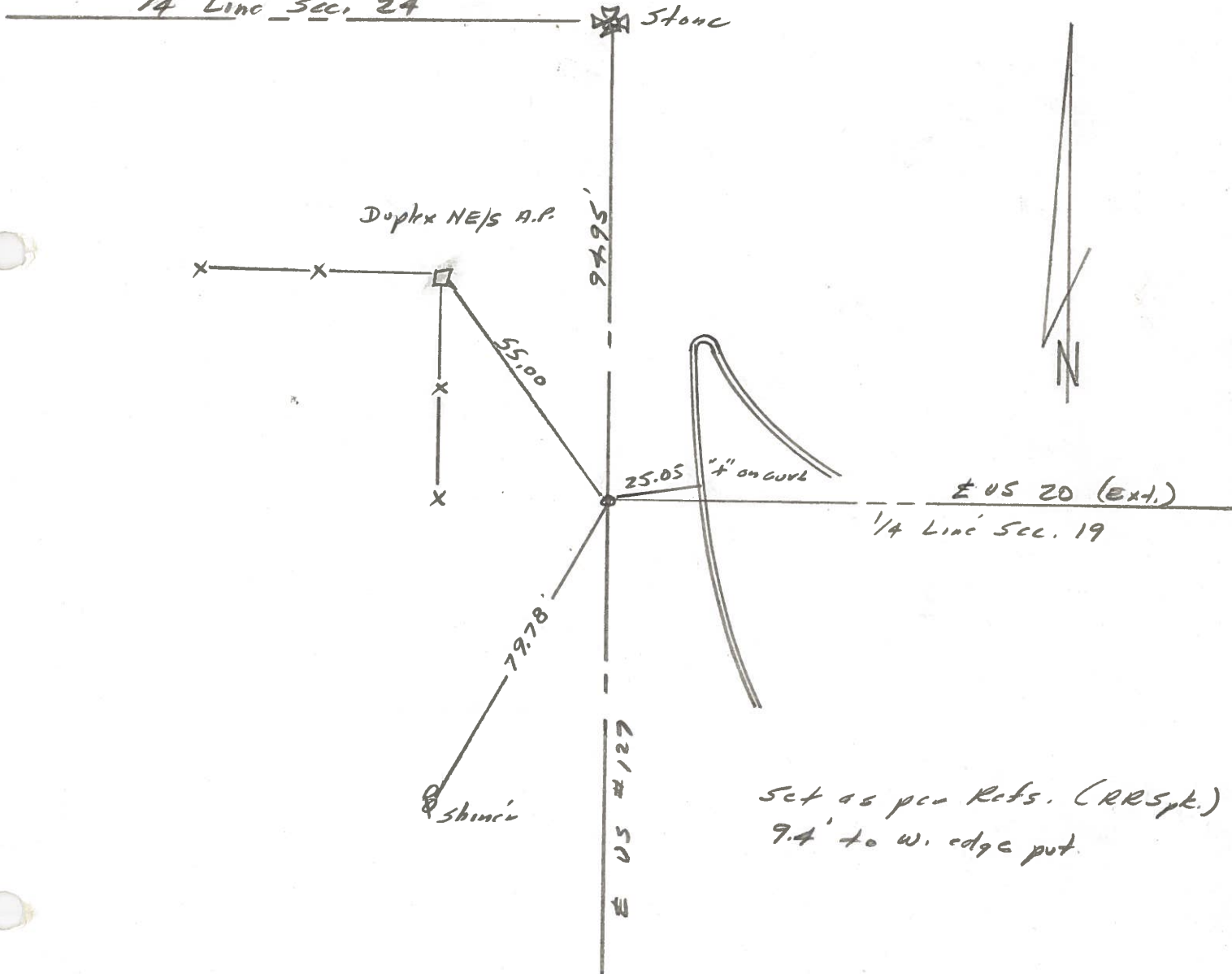

Set as per Refs. (RRSpt.)
9.4' to w. edge put.

County Fulton US #127

Date 26 June 1979

Township Gorham

Weather Fair

Section 24

Temp. 74°

T N, R E

Personnel 1. Stone

D. Michalak

D. Curtis

D. Granta

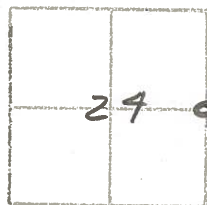

REF. No. 7 ^{T-A} 127
U.S. 20

SUM CURTOP STA. 126+12

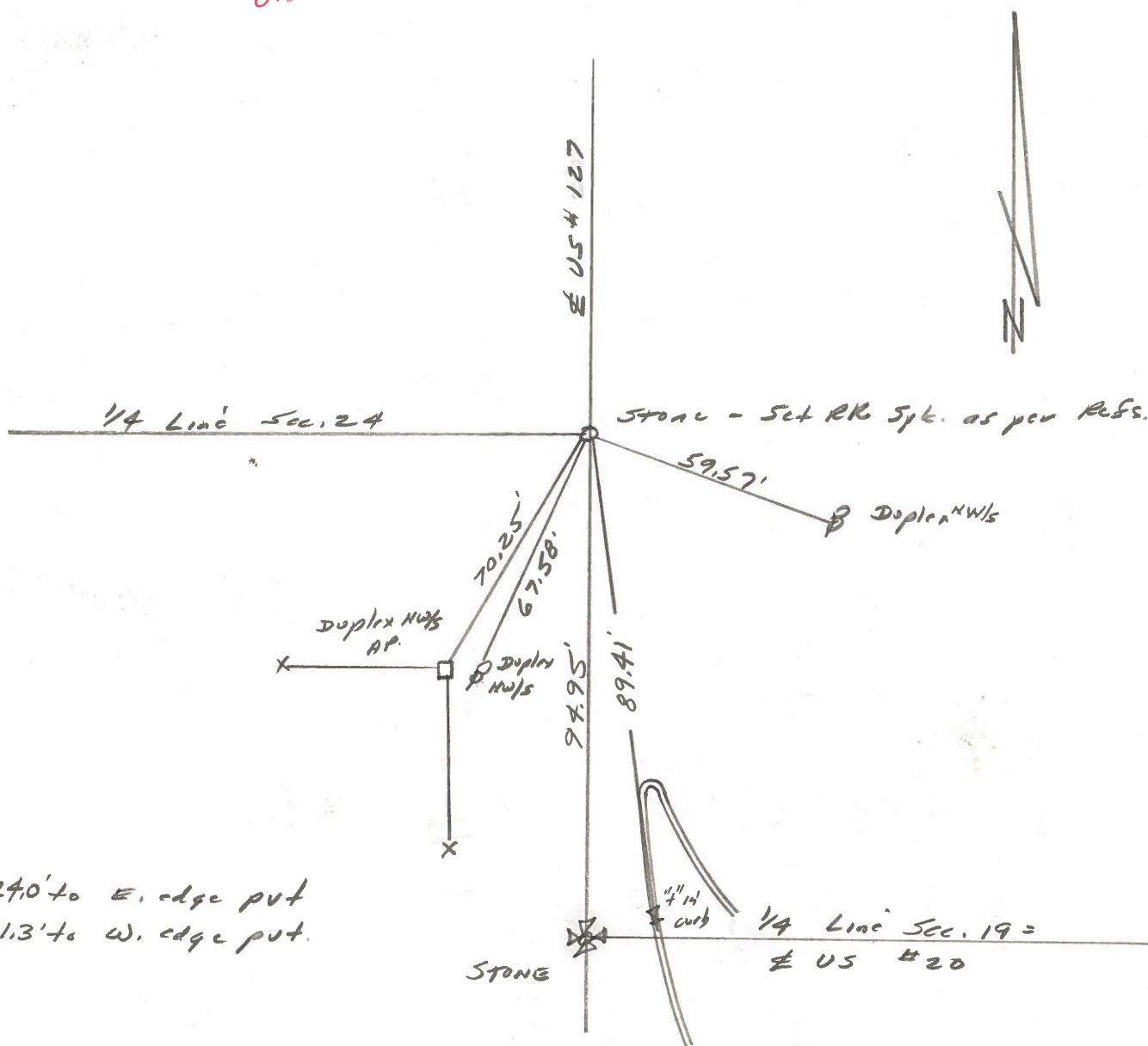

24.0' to E. edge put
11.3' to W. edge put.

STONE

1/4 Line Sec. 19 =
US #20

PERSONNEL TITLE PERSONNEL TITLE

Red Beach

COUNTY Fulton

DATE 5 Aug 1974

W. Krape

S. R. US 127

WEATHER _____

D. Boyle

SEC 19 & 24 Gotham

TEMP _____

J. Bagdonas

DESCRIPTION CONTROL POINTS

JOB NO. _____

See Vol. 60 p. 364 & 372 (1891)
Co. Recorder's office



ER RW Line

Dup. N/S 3 1/2" sign post

48.65'

R-1-N
R-1-E

50'
Record

Found E. Wyrick's MSS
Vol. "F" p. 244 (1969)

RR RW

49.00'

Qtr. Line, Sec. 24

Found Qtr. Stone 31" below
part. surface 5 Aug 74
Qtr. Stone has good
E-W Ridge. Found
approx. a 2gt. stone on
top of the qtr. Stone.

Est. 20"x1" pipe
over the qtr. Stone
Qtr. Stone is 11.0' east
of the west edge of the
33.4' wide pavt.

Dup NW/S

Found E. Wyrick's MSS
Vol. "F" p. 244 (1969)

Dup NW/S AP
ER RW fence

Dup NW/S
Dup. NE/S AP

70.09'

67.58'

56.5'

94.95'

2650.01'

US 127

89.41'

"+" on 2' Radius Curve

35.2'

85.85'

Found "+" on curb

25.05'

80'
Record

US 207
Qtr. Line, Sec. 19

Found Sec. 19 qtr. Stone
6 June '74

East Line of Sec. 24

1.84'
overlap

South 1/4 post, Sec. 24

90° 45.0'

Found cor. Stone 31 May '74

US 207

sec. 24
COR 2E

PERSONNEL	TITLE	PERSONNEL	TITLE
Tomsic			
Granata			
Vanyo			
Boyle			

COUNTY Fulton DATE Aug, 27, 1973

S. R. 127 WEATHER _____

SEC. _____ TEMP. _____

DESCRIPTION _____ LEFT _____ CENTER LINE _____ RIGHT _____ JOB NO. _____

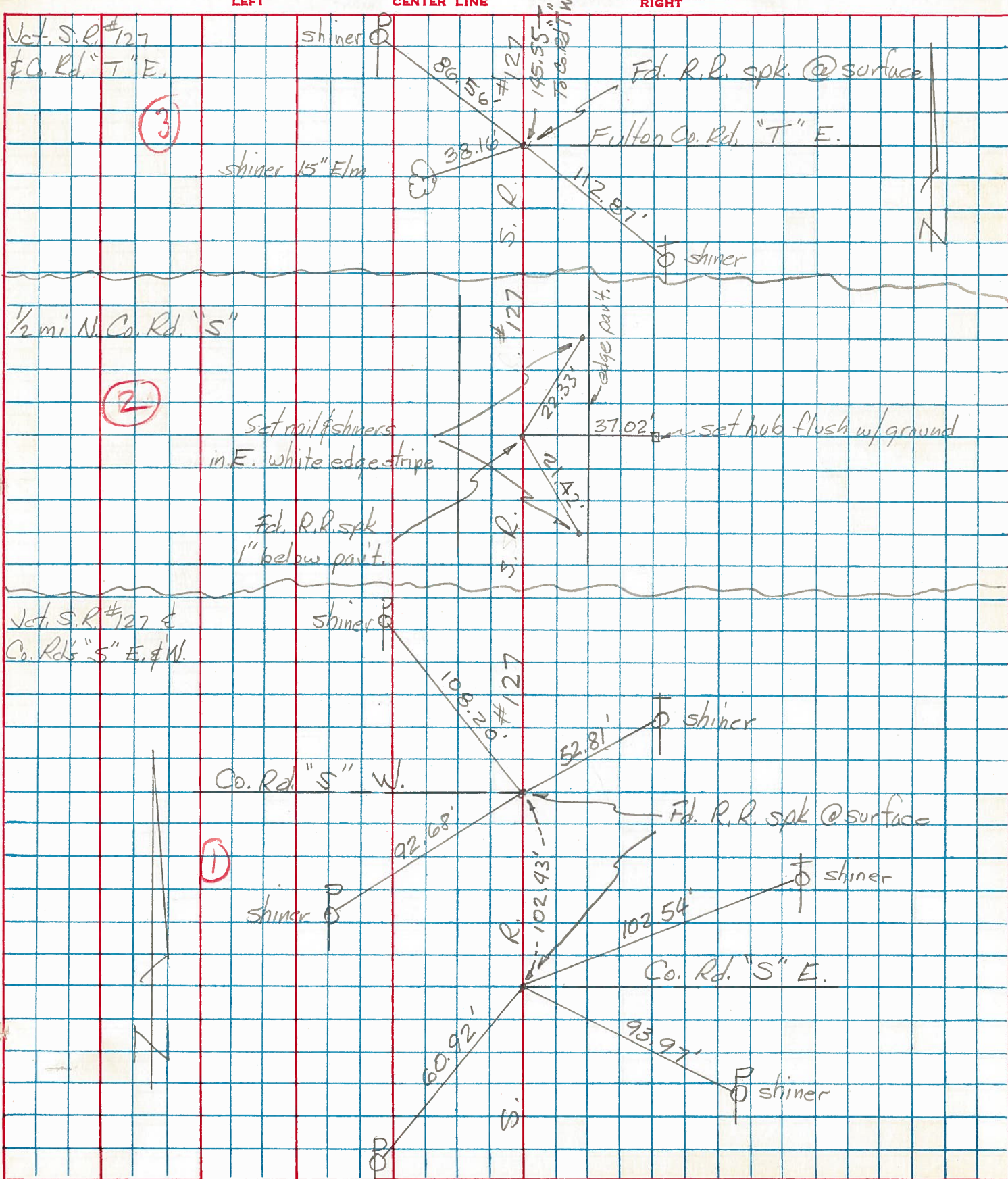

PERSONNEL	TITLE	PERSONNEL	TITLE	COUNTY	DATE	S. R.	WEATHER	TEMP.
Bunnside				Fulton	8-20-65	#127	Clear	+75°
Smith								
Katcham								

DESCRIPTION	LEFT	CENTER LINE	RIGHT	JOB NO.
-------------	------	-------------	-------	---------

