

O.D.O.T. DISTRICT 2 SURVEY OFFICE (USE ONLY)

PERSONNEL _____ REFERENCE NO. 5 SHEET 10 OF 10
 NOTES LOEHRKE DATE 5/22/97 ROUTE US 127
 H.C. HUSS WEATHER COOL COUNTY FULTON
 R.C. COX TEMP. 64° TOWNSHIP GORHAM
 DWG BY RHOADES PID PAVETRAIN SECTION 7
 T 9 N R 1 E

TYPE MONUMENT R.R. SPIKE
~~ON SURFACE~~ - BELOW 1"
 OFFSET \oslash PAVEMENT ON LT : RT
11.3' TO LT EDGE PAVEMENT
 STATION: 249+75

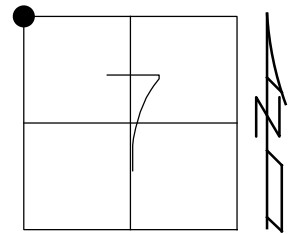

HORZ.DATUM: NAD83 2011 GEOID: NAVD88 2018
 GRID: NORTHING: 748640.779 EASTING: 1460523.864

RECORD:
 STA 248+85
 FD SM R.R.SPIKE
 3" DOWN
 1985
 FD SM R.R.SPIKE
 1" DOWN
 5/22/97, CL
 FD MAG NAIL
 REF5
 7/5/22, DSA
 4/12/23, JMR

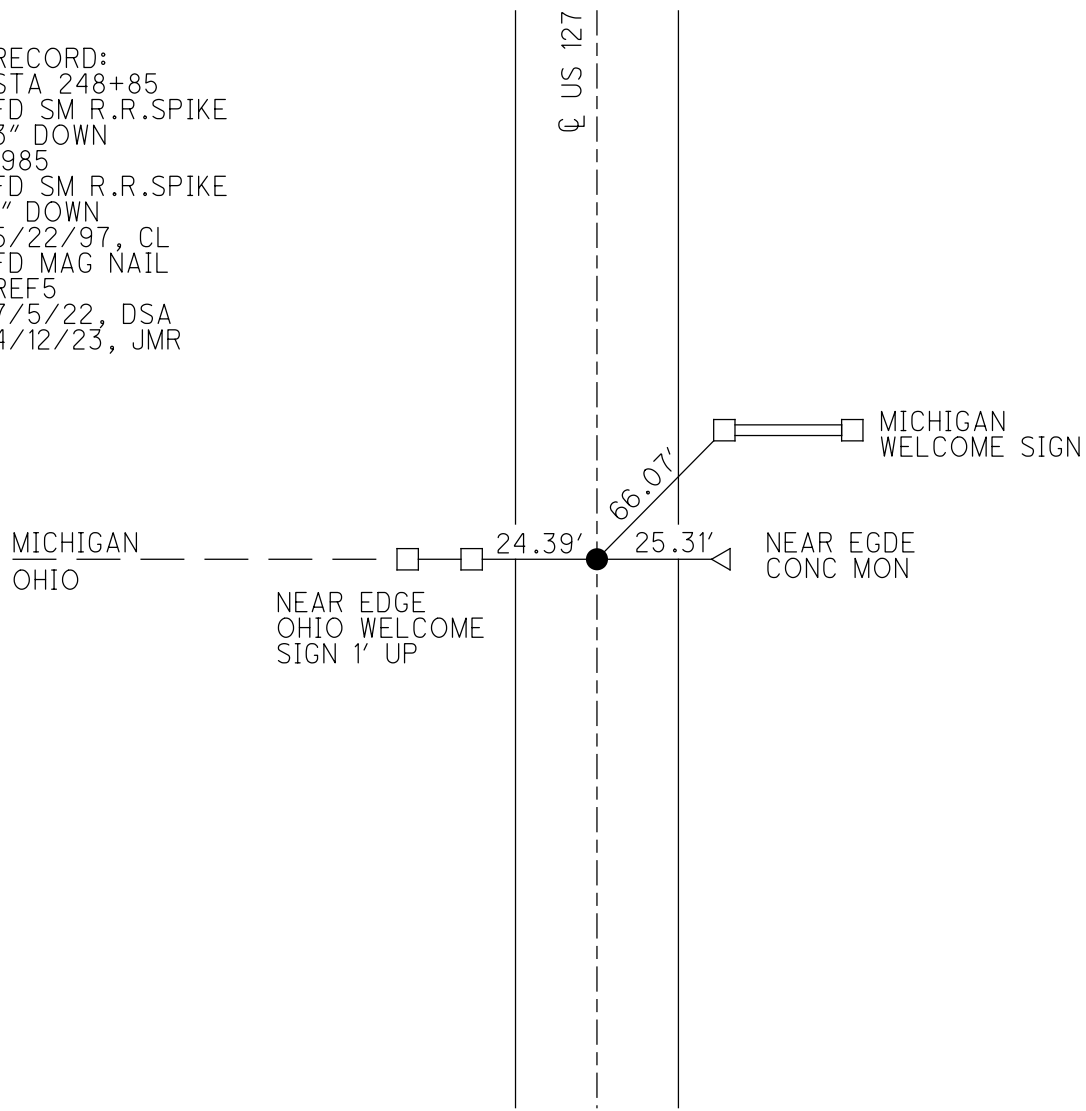

O.D.O.T. DISTRICT 2 SURVEY OFFICE (USE ONLY)

PERSONNEL _____

REFERENCE NO. 5

SHEET 10 OF 10

NOTES LOEHRKE DATE 5/22/97
H.C. HUSS WEATHER COOL
R.C. COX TEMP. 64°

ROUTE US 127
COUNTY FULTON
TOWNSHIP GORHAM
SECTION 7
T 9 N R 1 E

DWG BY NIESE PID _____

TYPE MONUMENT R.R. SPIKE

~~ON SURFACE~~ - BELOW 1"

OFFSET \odot PAVEMENT _____ ON _____ LT : RT

11.3' TO LT EDGE PAVEMENT

STATION: 249+75

HORZ.DATUM: _____ GEOID: _____

GRID: NORTHING: _____ EASTING: _____

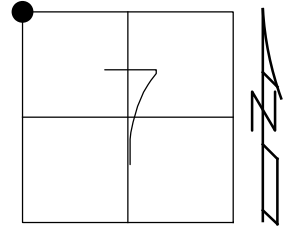

RECORD:
STA 248+85
FD SM R.R.SPIKE
3" DOWN
1985
FD SM R.R.SPIKE
1" DOWN
5/22/97, CL

MICHIGAN
OHIO

NEAR EDGE
OHIO WELCOME
SIGN 1' UP

24.39'

\odot US 127

25.31'

66.07'

NEAR EGDE
CONC MON

MICHIGAN
WELCOME SIGN

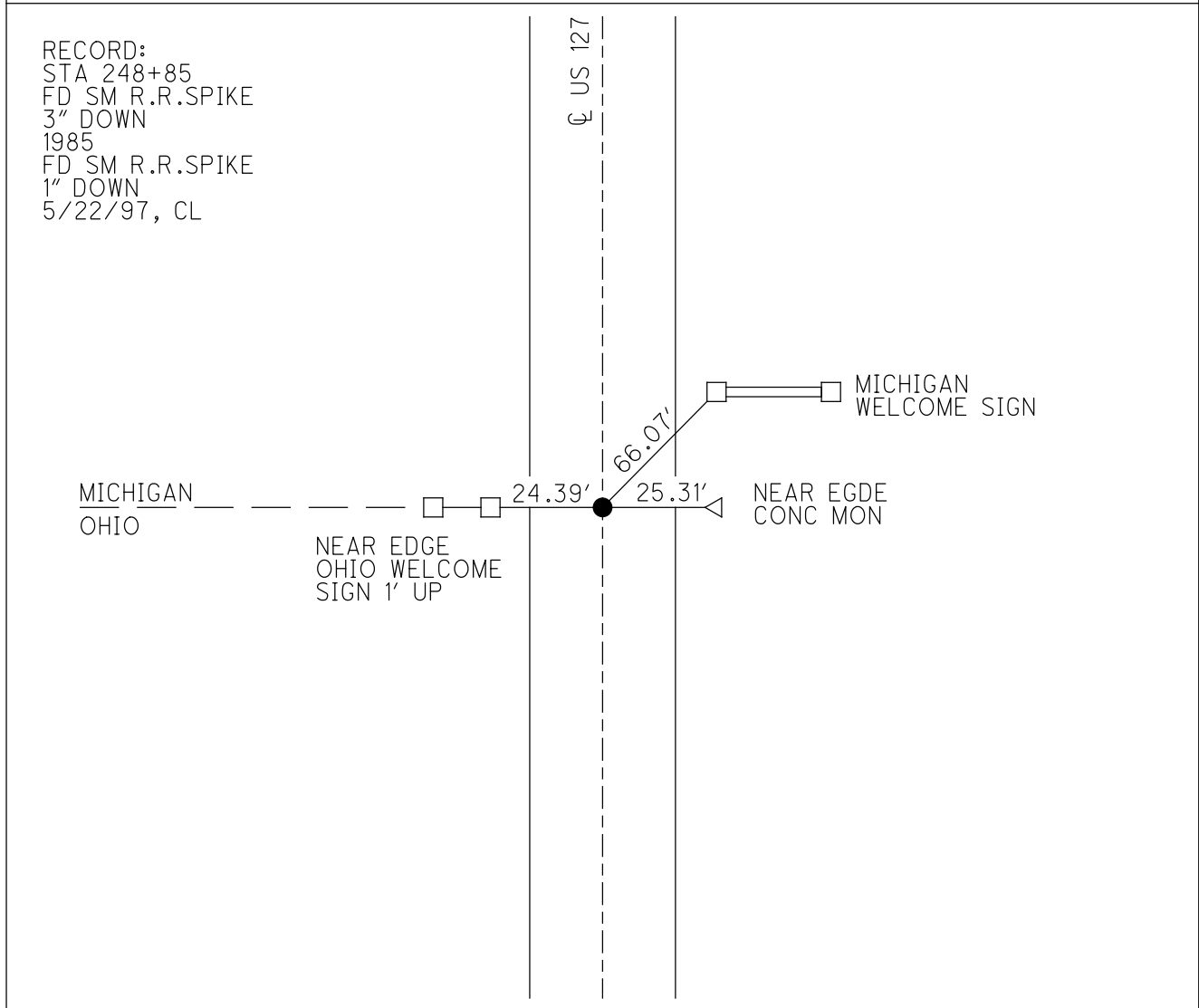

O.D.O.T. DISTRICT 2 SURVEY OFFICE

PERSONNEL

REFERENCE NO. 5

SHEET 6 OF 6

NOTES Craig Loerkhe

H.C. Steve Huss

R.C. Cameron Cox

DATE 5-22-97

WEATHER cool

TEMP. 64°

ROUTE U.S. #127

COUNTY FULTON

TOWNSHIP GORHAM

SECTION 12-7

T 9 S R 1 W/1E

TYPE MONUMENT R.R. SPK.

ON SURFACE - BELOW 1" DEEP

LEFT- & PAV'T. - RIGHT YES

11.3 TO LT. EDGE PAVEMENT

S.L.M. 249+75

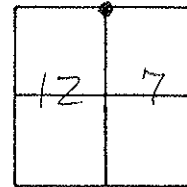

RECORD: SLM = 248+85
 Fd. R.R. SPK 3" DEEP - 1985.

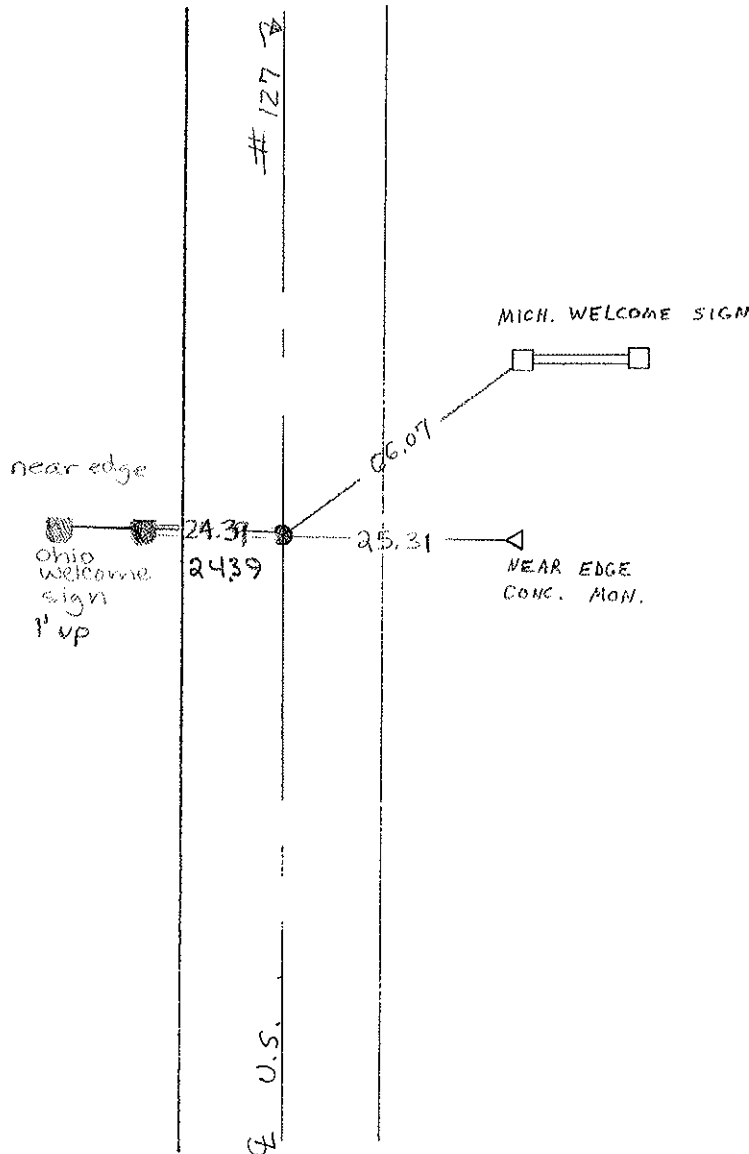

O.D.O.T. DISTRICT 2 SURVEY OFFICE

PERSONNEL _____

REFERENCE NO. 5

SHEET 6 OF _____

NOTES 1. Stone

H.C. D. Curtis

R.C. R. Michalak

J. Hauscholder

DATE 2 Oct. 85

WEATHER Cool

TEMP. 54.0

ROUTE US #127

COUNTY Fulton

TOWNSHIP Gorham

SECTION _____

T _____ R _____

TYPE MONUMENT R.R. Spk.

ON SURFACE - BELOW 1" deep

LEFT - \odot PAV'T. - RIGHT _____

TO _____ EDGE PAVEMENT

S.L.M. 248+85

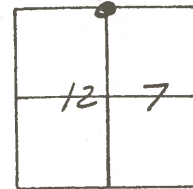

Fd. R.R. Spk. 3" Deep - 12-13-85

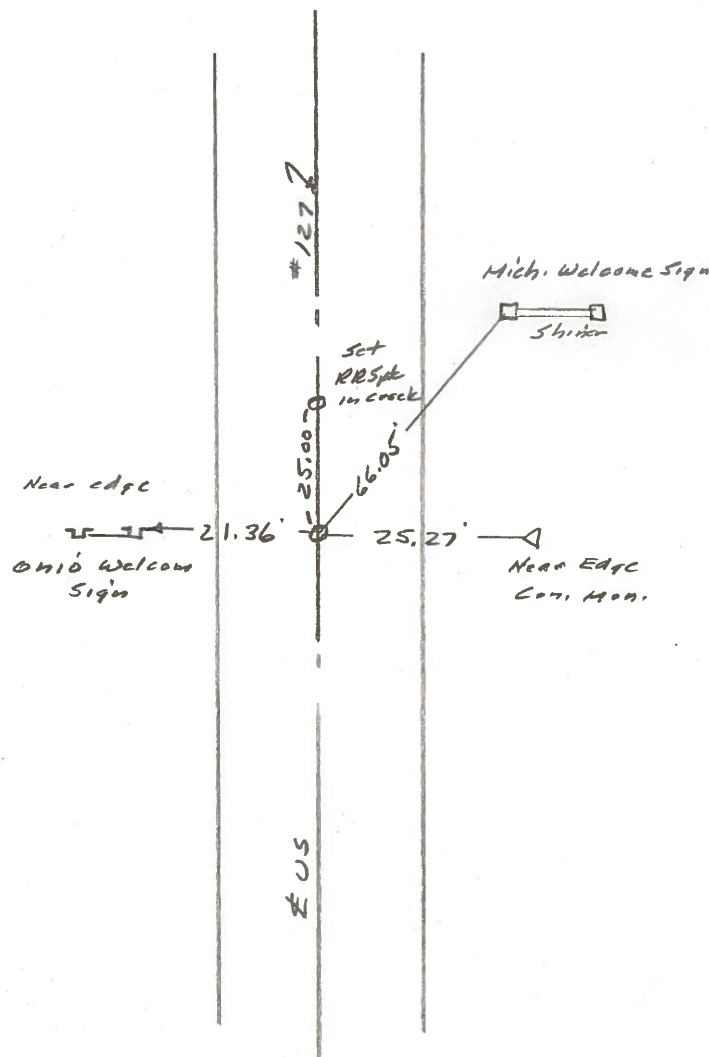

County Fulton US #127

Date 26 June 79

Township Gorham

Weather Warm

Section 12

Temp. 79°

T N, R E

Personnel I. Stone

R. Michalak

D. Curtis

D. Gramata

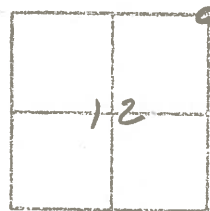

REF. NO. 5

SUM. BLKTOP STA. 246+59

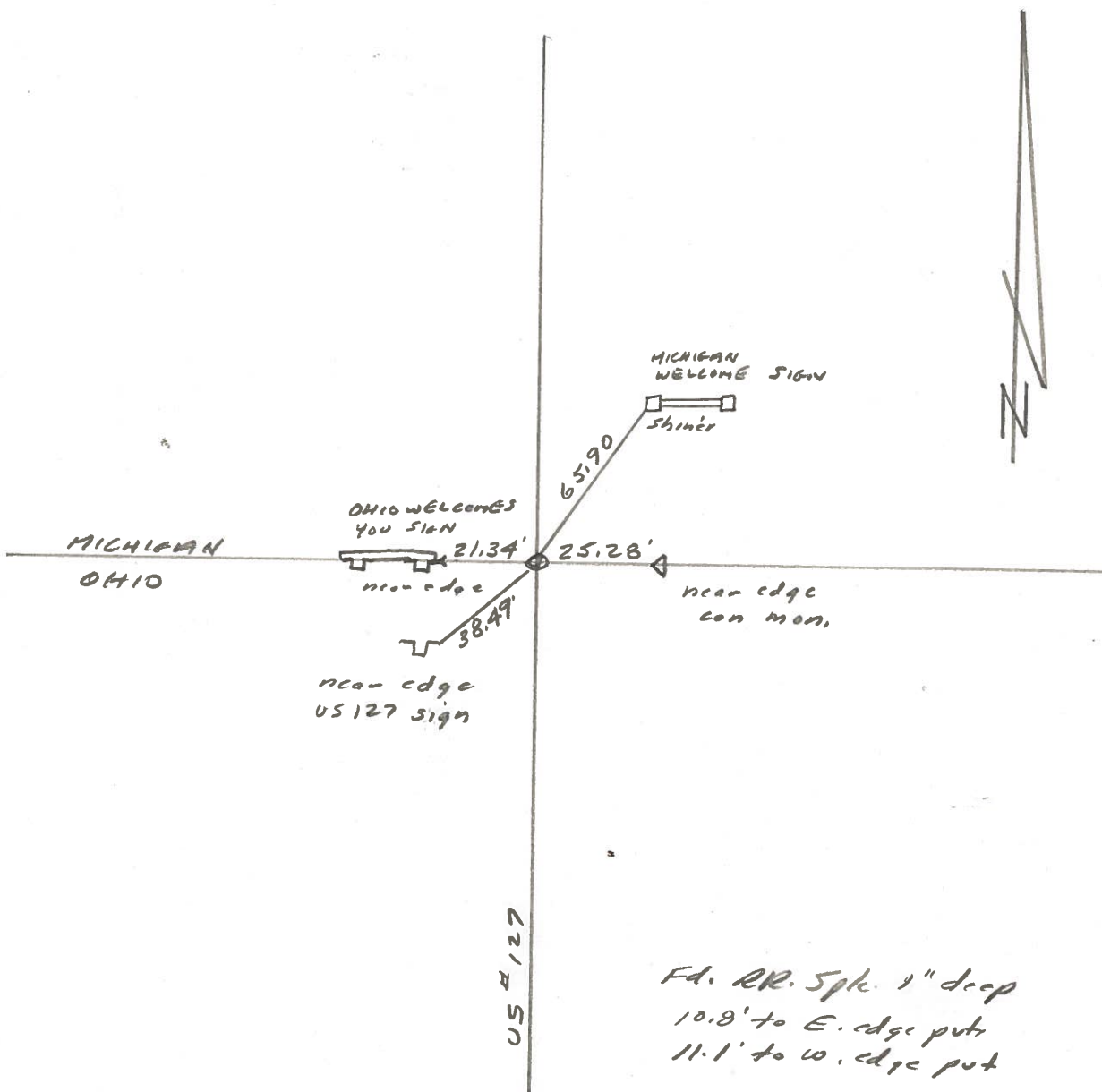

| PERSONNEL | TITLE | PERSONNEL | TITLE |
|-----------|-------|-----------|-------|
| Tomsic | | | |
| Granata | | | |
| Yanvo | | | |
| Boyle | | | |

COUNTY Fulton DATE Aug. 28, 1973
 S. R. 127 WEATHER _____
 SEC. _____ TEMP. _____

DESCRIPTION _____ LEFT _____ CENTER LINE _____ RIGHT _____ JOB NO. _____

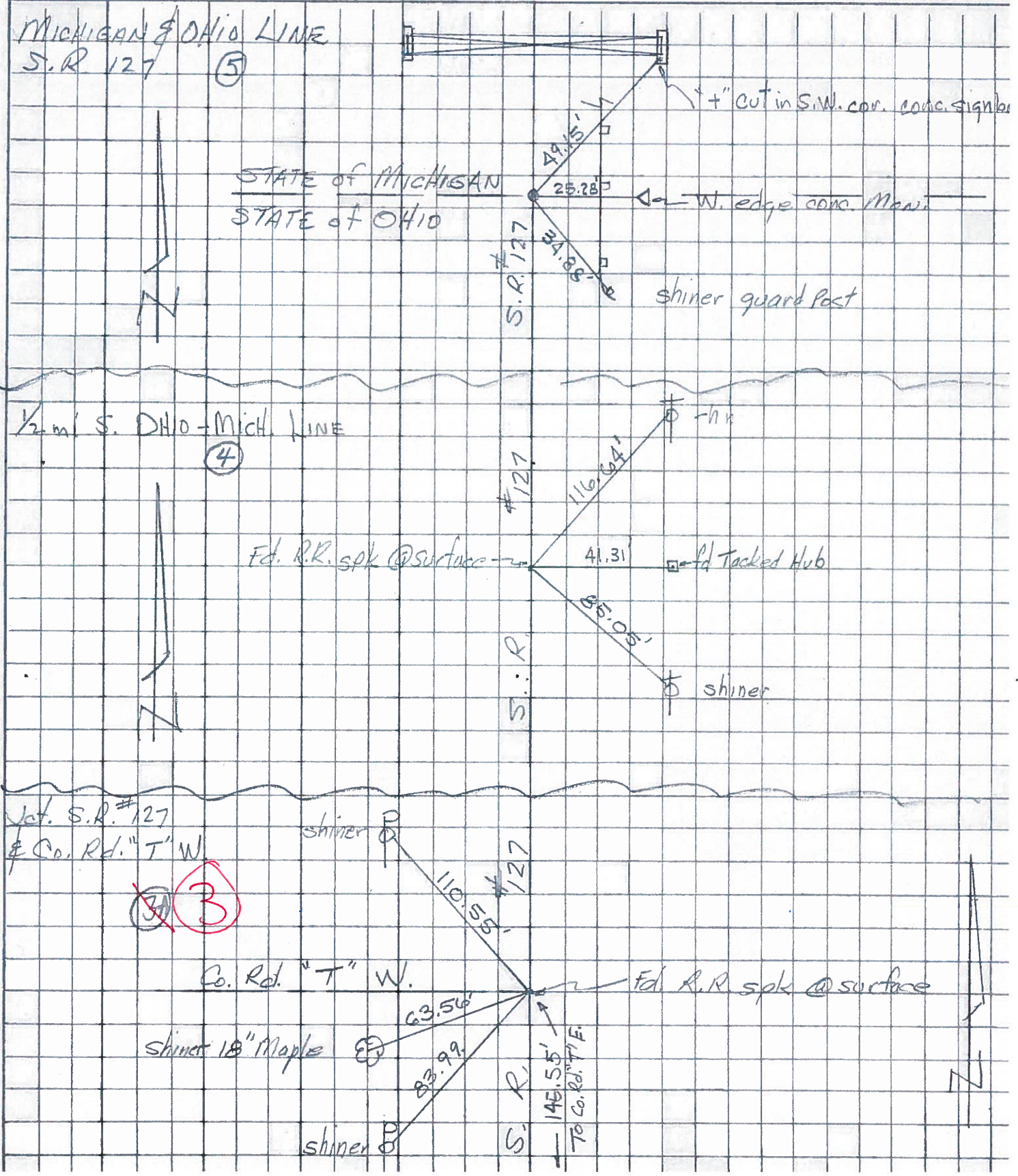

| PERSONNEL | TITLE | PERSONNEL | TITLE | COUNTY | DATE |
|-----------|-------|-----------|-------|------------|---------------|
| Burnside | | | | Fulton | 8-20-65 |
| Smith | | | | S. R. #127 | WEATHER Clear |
| Ketcham | | | | SEC. | TEMP. 75° |

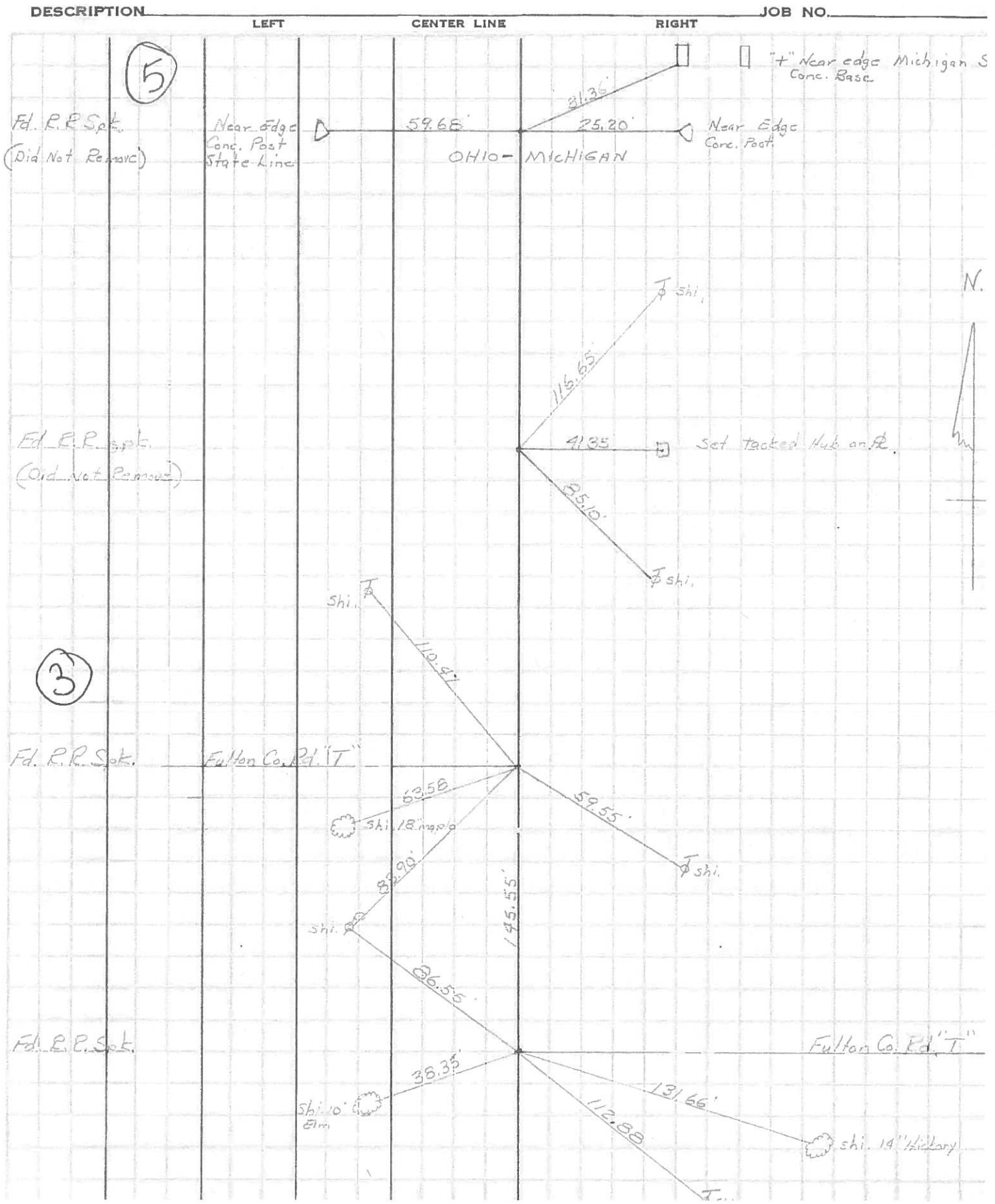

PERSONNEL TITLE PERSONNEL TITLE

PESSEFALL
KNAPP
RYCHENER

COUNTY FU

DATE 9-3-57

S. R. 127

WEATHER CLEAR

SEC. _____

TEMP. 70°

DESCRIPTION FROM Rt. #20 North to MICHIGAN LINE

JOB NO. _____

LEFT CENTER LINE RIGHT

