

CHECKING RECORD	
BY	DATE
D.O.R.	4-4-34
A.G.R.	4-30-34
J.G.R.	5-9-34

R/W acquired
easement recorded
2/24/44

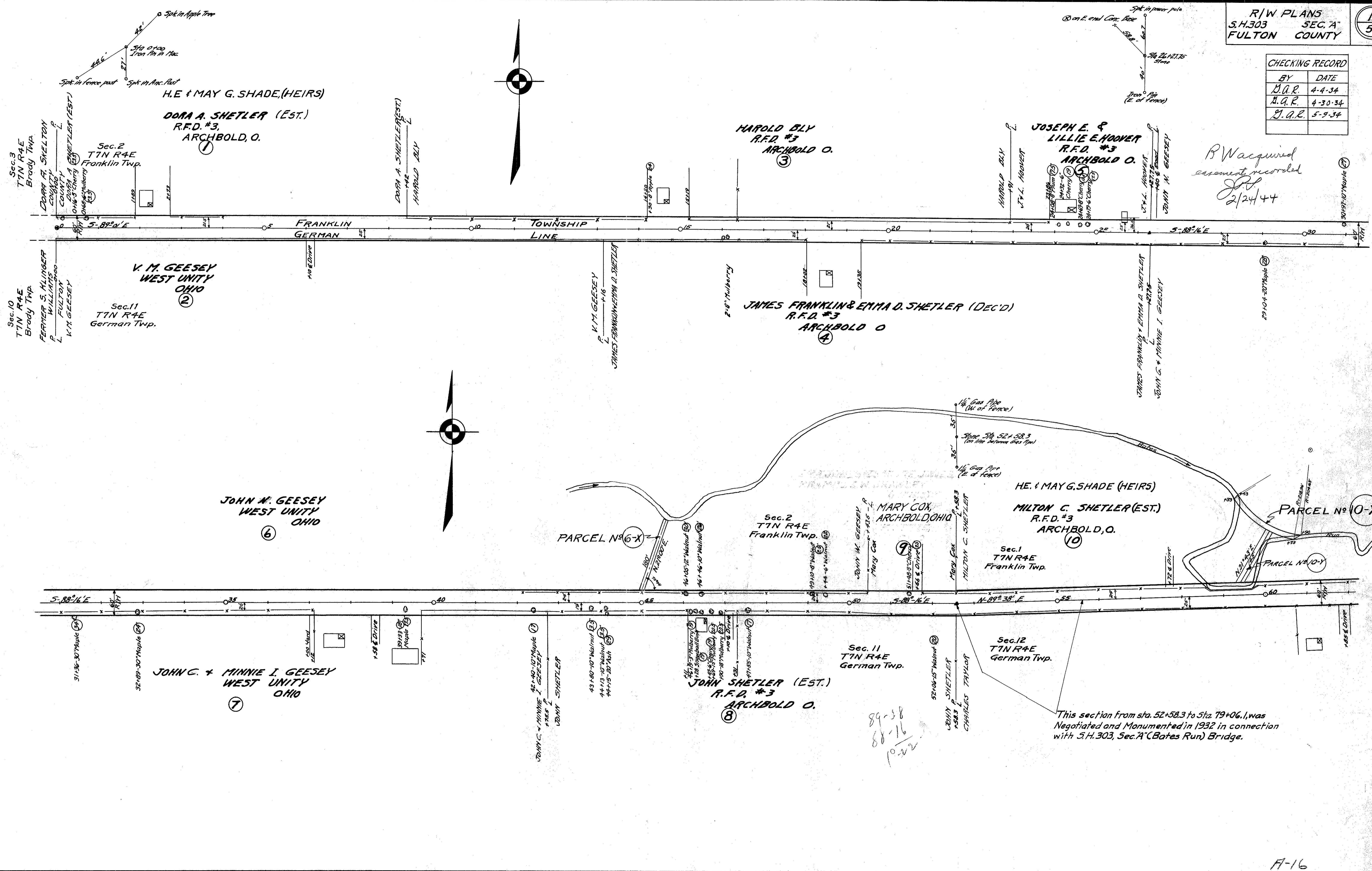

This section from sta. 52+58.3 to sta. 79+06.1, was
Negotiated and Monumented in 1932 in connection
with S.H.303, Sec. 'A' (Bates Run) Bridge.

89-38
88-16
1922

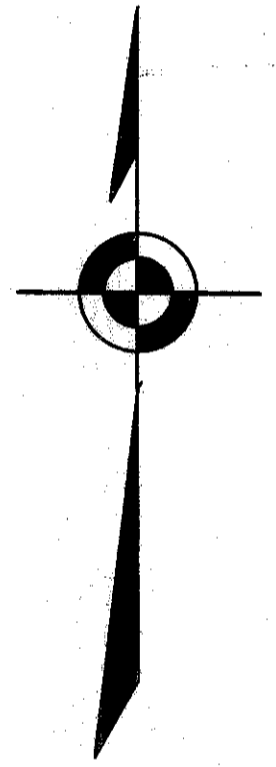
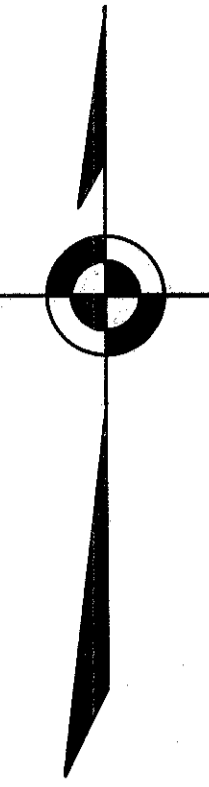

R1204 #1 A-16

CHECKING RECORD	
BY	DATE
B.A.R.	4-4-34
A.C.R.	4-30-34
B.A.R.	5-9-34
B.A.R.	6-11-34

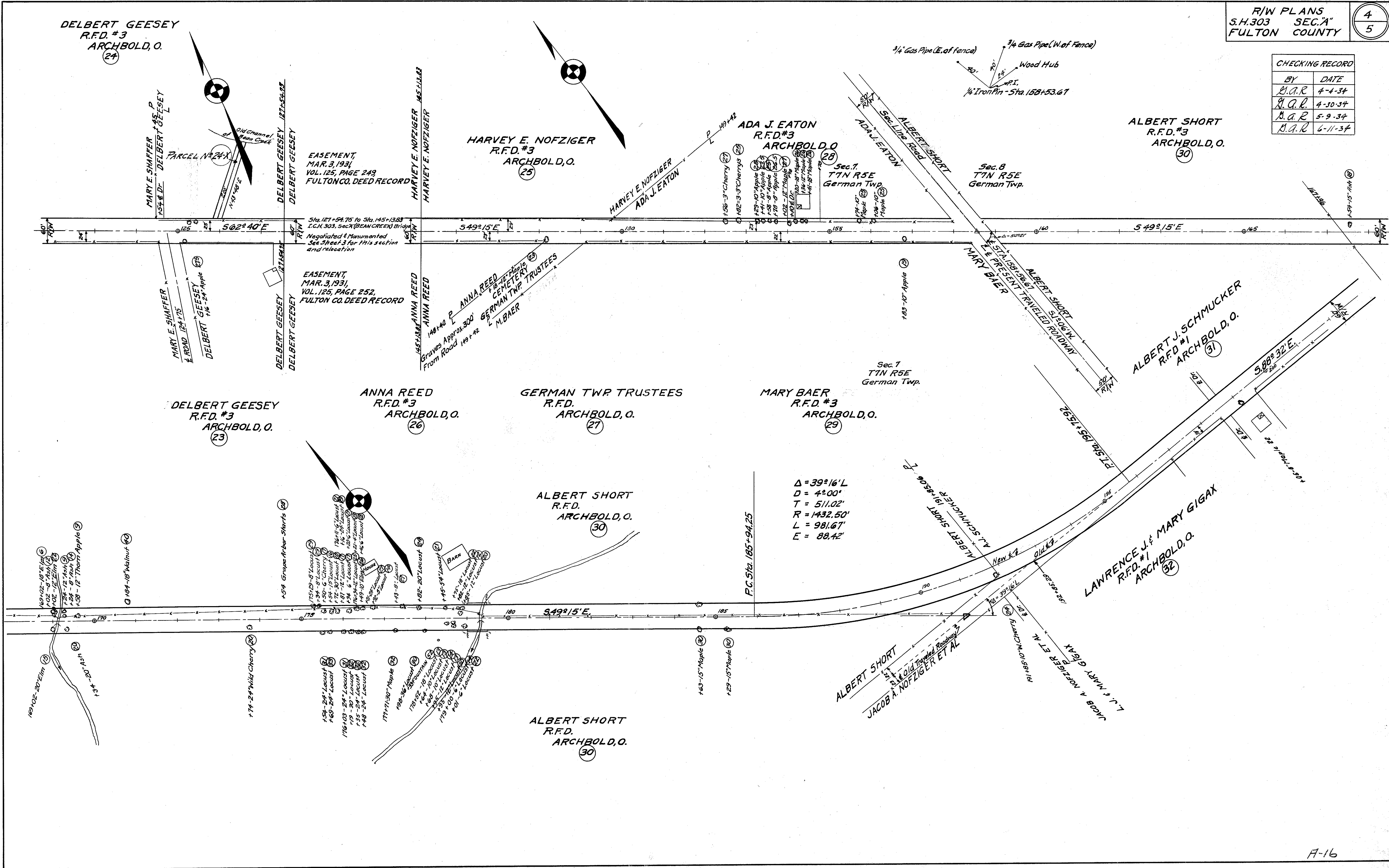

Checked
June 1947

BY	DATE
D.A.R.	4-4-34
D.A.R.	4-30-34
D.A.R.	5-9-34
D.A.R.	6-4-34
D.A.R.	6-11-34

**DELBERT GEESEY,
R.F.D. #3
ARCHBOLD, OHIO.
24**

NEW CURVE DATA
 $\Delta = 25^{\circ}57'$
 $D = 5^{\circ}00'$
 $R = 1145.92$
 $T = 264.03$
 $L = 519.00$
 $E = 29.26$

OLD CURVE DATA
 $\Delta = 25^{\circ}57'$
 $D = 8^{\circ}00'$
 $R = 716.2$
 $T = 165.02$
 $L = 324.4$
 $E = 18.8$

Sec. 7
T1N R6E
German Twp.

**HARVEY E. NOFZIGER.
R.F.D. #3
ARCHBOLD, OHIO.
25**

NOTE: Easements were negotiated in 1931 for the property between Station 127+54.75 and Station 144+97.83. New stationing - (Station 0+00 to Station 17+59.08, old stationing) in connection with S.H. 303 Sec. A (Bean Creek) Bridge.

**DELBERT GEESEY,
R.F.D. #3
ARCHBOLD, OHIO.
23**

**ANNA REED,
R.F.D. #3
ARCHBOLD, OHIO.
26**

OLD CURVE DATA
 $\Delta = 39^{\circ}22'$
 $D = 8^{\circ}00'$
 $R = 716.2$
 $T = 256.22$
 $E = 44.46$
 $L = 492.08$

NEW CURVE DATA
 $\Delta = 39^{\circ}22'$
 $D = 4^{\circ}30'$
 $R = 1273.24$
 $T = 435.48$
 $L = 874.81$
 $E = 79.01$

Station Equation - Sta. 146+97.35
back = Sta. 146+13.14 ahead
Deduct 15.79 Lin. Ft.

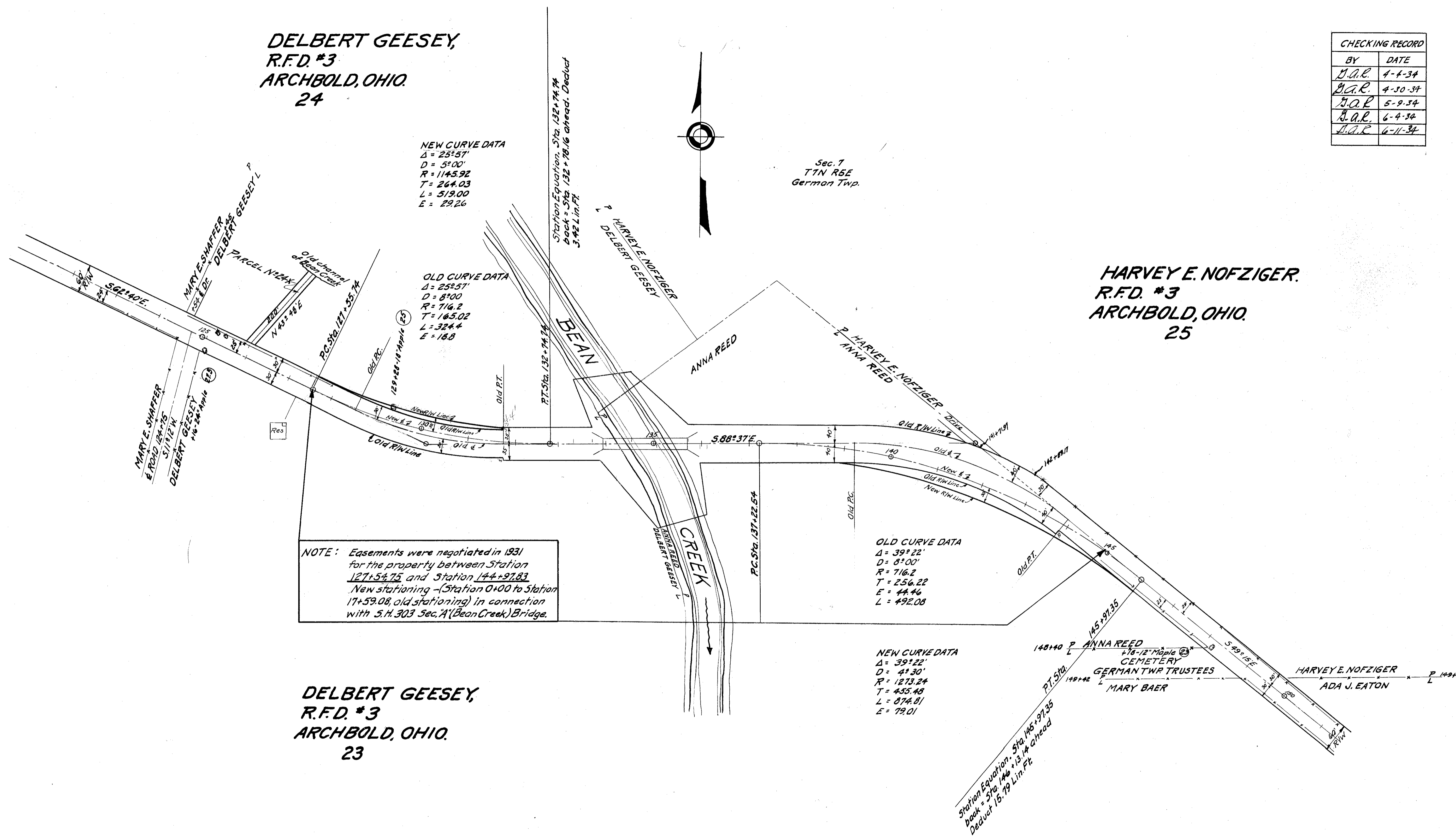

Scanned June 1997

CHECKING RECORD	
BY	DATE
D.A.R.	4-4-34
G.A.R.	4-30-34
H.A.R.	5-9-34
J.A.R.	6-9-34
K.A.R.	6-11-34
L.A.R.	8-27-34

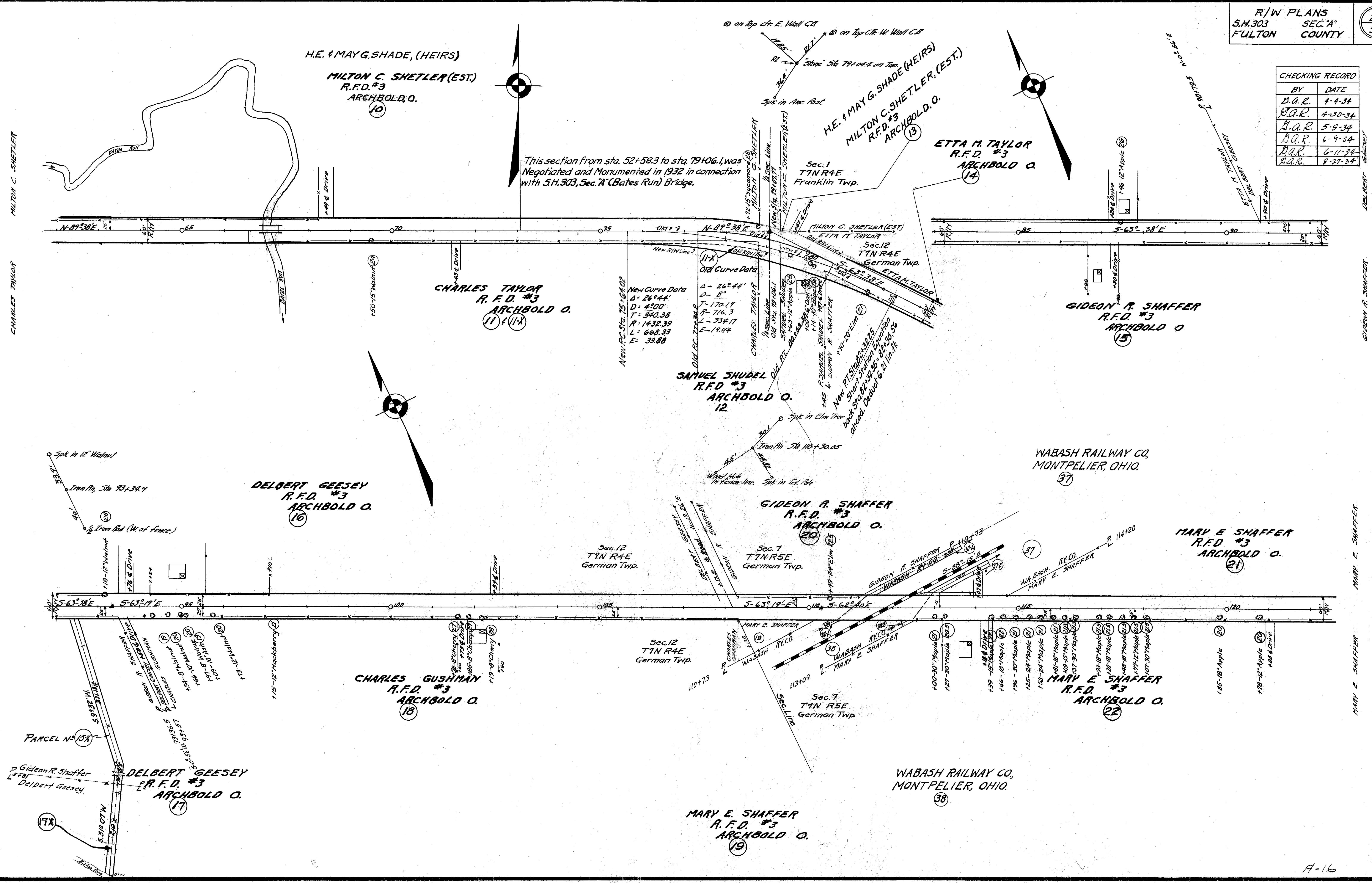

H.E. & MAY G. SHADE, (HEIRS)
MILTON C. SHETLER (EST.)
R.F.D. #3
ARCHBOLD, O.
(10)

H.E. & MAY G. SHADE (HEIRS)
MILTON C. SHETLER, (EST.)
R.F.D. #3
ARCHBOLD, O.
(13)

ETTA M. TAYLOR
R.F.D. #3
ARCHBOLD O.
(14)

CHARLES TAYLOR
R.F.D. #3
ARCHBOLD O.
(11) & (11-X)

SAMUEL SHUDEL
R.F.D. #3
ARCHBOLD O.
12

GIDEON R. SHAFFER
R.F.D. #3
ARCHBOLD O.
(15)

DELBERT GEESEY
R.F.D. #3
ARCHBOLD O.
(16)

GIDEON R. SHAFFER
R.F.D. #3
ARCHBOLD O.
(20)

WABASH RAILWAY CO.
MONTPELIER, OHIO.
(37)

MARY E. SHAFFER
R.F.D. #3
ARCHBOLD O.
(21)

CHARLES GUSHMAN
R.F.D. #3
ARCHBOLD O.
(18)

Sec. 12
T1N R4E
German Twp.

Sec. 7
T1N R5E
German Twp.

DELBERT GEESEY
R.F.D. #3
ARCHBOLD O.
(17)

MARY E. SHAFFER
R.F.D. #3
ARCHBOLD O.
(19)

WABASH RAILWAY CO.
MONTPELIER, OHIO.
(38)

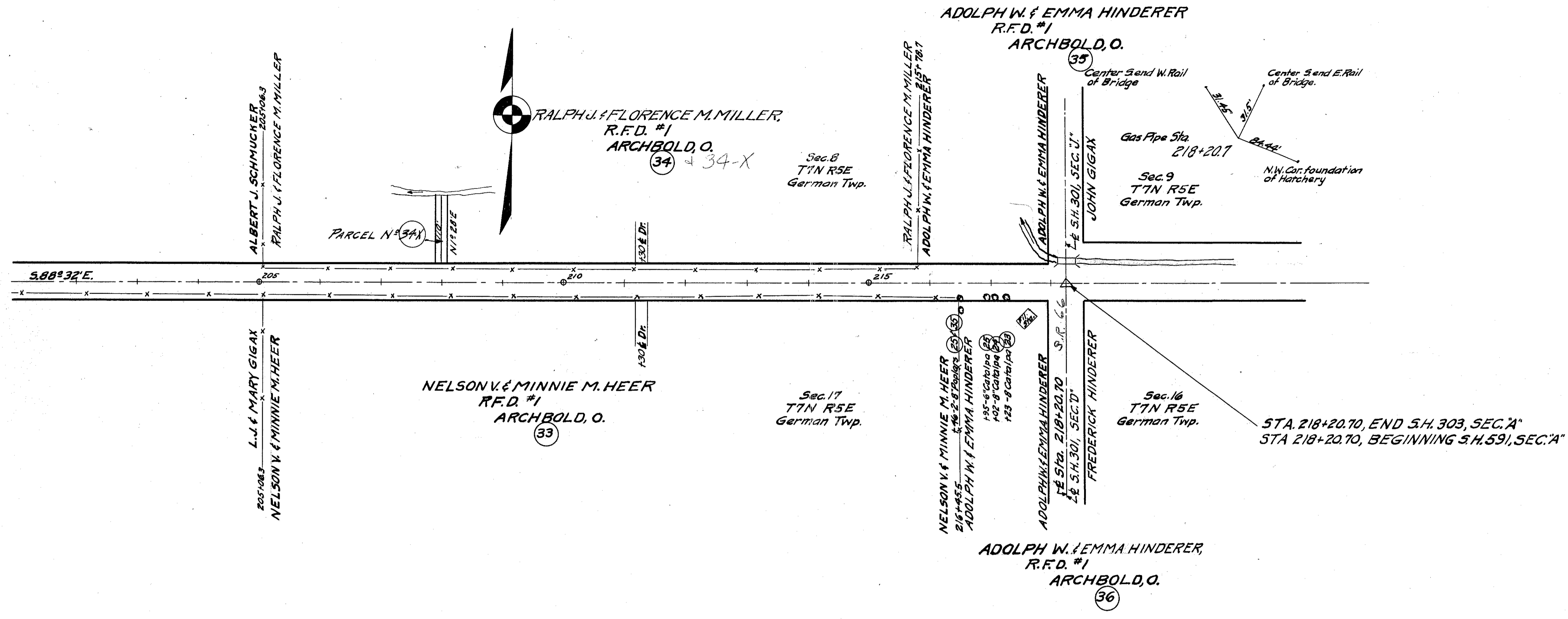

CHECKING RECORD

BY	DATE
B.A.R.	4-4-34
B.A.R.	4-30-34
B.A.R.	5-9-34