

STATE OF OHIO DEPARTMENT OF TRANSPORTATION

FUL - 20A - 1.27

GERMAN TOWNSHIP FRANKLIN TOWNSHIP FULTON COUNTY

FHWA REGION	STATE	PROJECT	
5	OHIO		

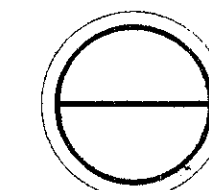

FULTON COUNTY
FUL-20A-1.27

R/W ONLY

ACQUIRING AGENCY: STATE OF OHIO

1989 SPECIFICATIONS

THE STANDARD SPECIFICATIONS OF THE STATE OF OHIO, DEPARTMENT OF TRANSPORTATION, INCLUDING CHANGES AND SUPPLEMENTAL SPECIFICATIONS LISTED IN THE PROPOSAL SHALL GOVERN THIS IMPROVEMENT.

I HEREBY APPROVE THESE PLANS AND DECLARE THAT THE MAKING OF THIS IMPROVEMENT WILL REQUIRE THE CLOSING TO TRAFFIC OF THE HIGHWAY AND THAT DETOURS WILL BE PROVIDED AS INDICATED ON THE PLANS.

APPROVED: _____
ASSISTANT DEPUTY DIRECTOR OF REAL ESTATE ADMINISTRATION

DATE: _____

APPROVED: _____
DIRECTOR, DEPARTMENT OF TRANSPORTATION

DATE: _____

CONVENTIONAL SIGNS

COUNTY LINE	-----	POLES: TELEPHONE	⊕	POWER	⊕	LIGHT	⊕
TOWNSHIP LINE	-----	RIGHT-OF-WAY	R/W				
SECTION LINE	-----	EXIST. RIGHT-OF-WAY	EXISTING R/W				
CORPORATION LINE	-----	TEMP. RIGHT-OF-WAY	TEM R/W				
FENCE LINE	EXIST. X X X PROP. X X X	WORK AGREEMENT	WA				
TREES	STUMPS (TO BE REMOVED)	PROPERTY LINE	P				
CENTERLINE	10+00 11+00	RAILROAD	OR				
SANITARY SEWER	SAN.	GUARDRAIL: EXIST.	O O O O O				
MANHOLES: MH	EXISTING	WATER LINE	W W W W W				
MH	ADJUSTED	GAS LINE	G G G G G				
MH	PROPOSED	STORM SEWER	S S S S S				
		FIRE HYDRANT: EXIST.	♀				
			PROP. ♀				

INDEX OF SHEETS

CENTERLINE PLAT	1
PROPERTY MAP	2
R/W DETAILS AND SUMMARY	3

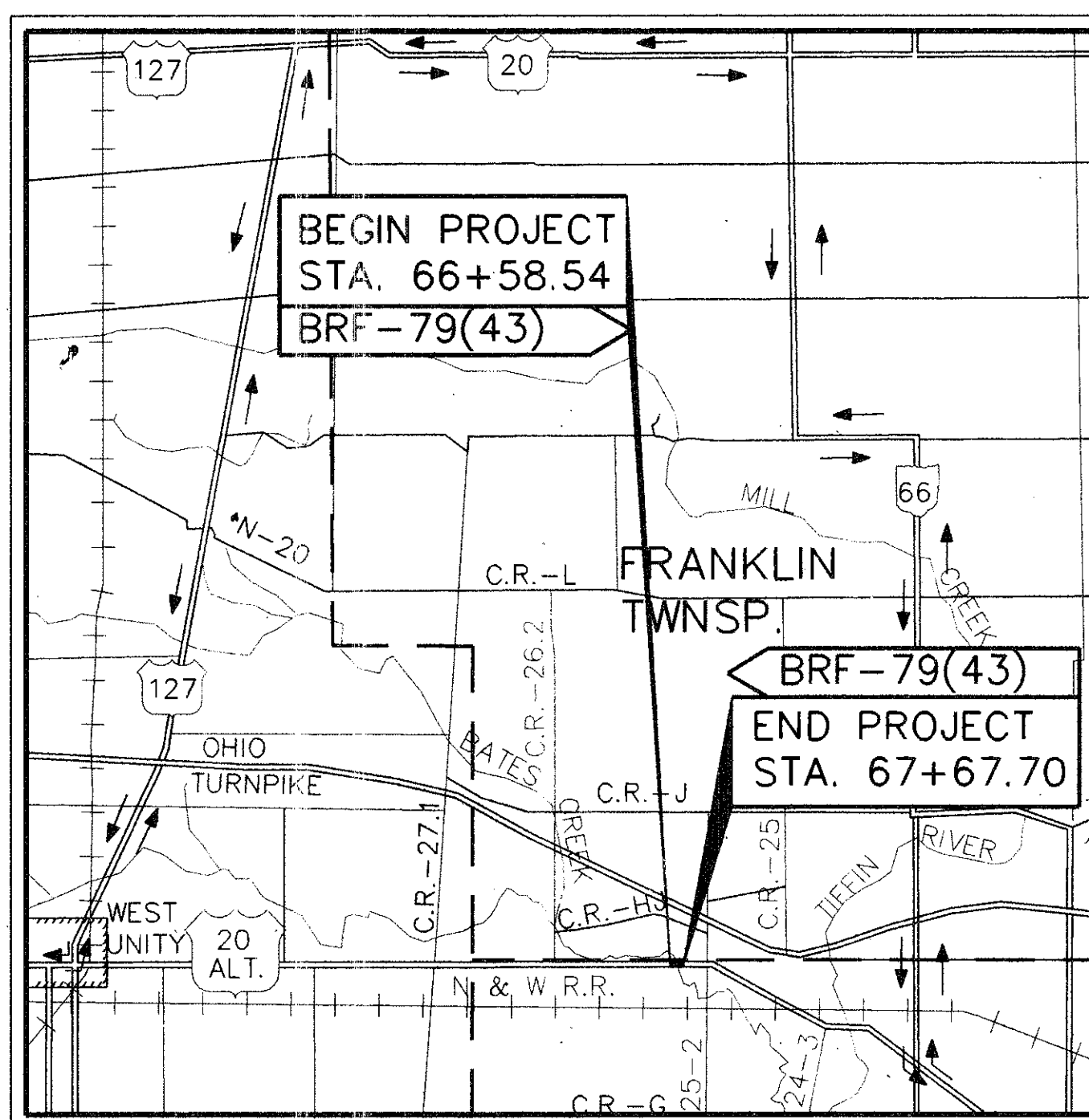

LOCATION MAP



DETOUR ROUTE →

PORTION TO BE IMPROVED ————
STATE AND FEDERAL ROUTES - - - - -
OTHER ROADS - - - - -

SCALE:



UNDERGROUND UTILITIES

TWO WORKING DAYS BEFORE YOU DIG
CALL
OHIO UTILITIES PROTECTION SERVICE
1-800-362-2764 (TOLL FREE)
NON-MEMBERS MUST BE CALLED DIRECTLY

PLANS PREPARED BY:

FINKBEINER, PETTIS & STROUT, LTD.
Consulting Engineers
Akron, Toledo & Greensboro

PROJECT : FUL-20A-1.27
DATE OF LETTING _____, 19____, CONTRACT No. _____

DEPARTMENT OF TRANSPORTATION
FEDERAL HIGHWAY ADMINISTRATION
APPROVED : _____
DIVISION ADMINISTRATOR _____ DATE _____

Scanned June 1991

R1204 #2 A-572

CENTERLINE SURVEY PLAT

FUL-20A-1.27

FRANKLIN TOWNSHIP - SEC.1, T7N, R4E GERMAN TOWNSHIP - SEC.12, T7N, R4E. FULTON COUNTY

FHWA REGION	STATE	PROJECT	
5	OHIO		

20
22

FULTON COUNTY
FUL-20A-1.27
R/W SHEET

1
3

R/W ONLY

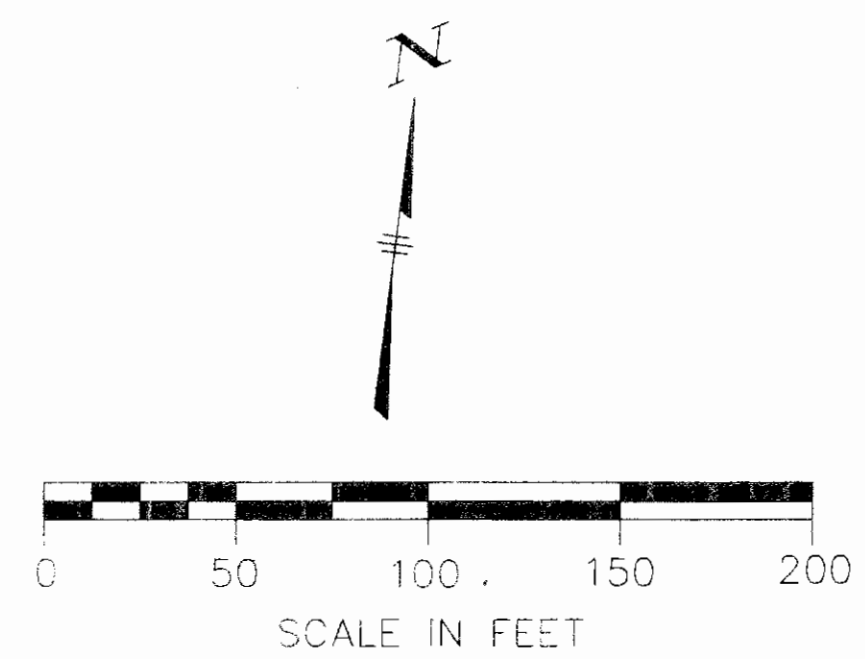
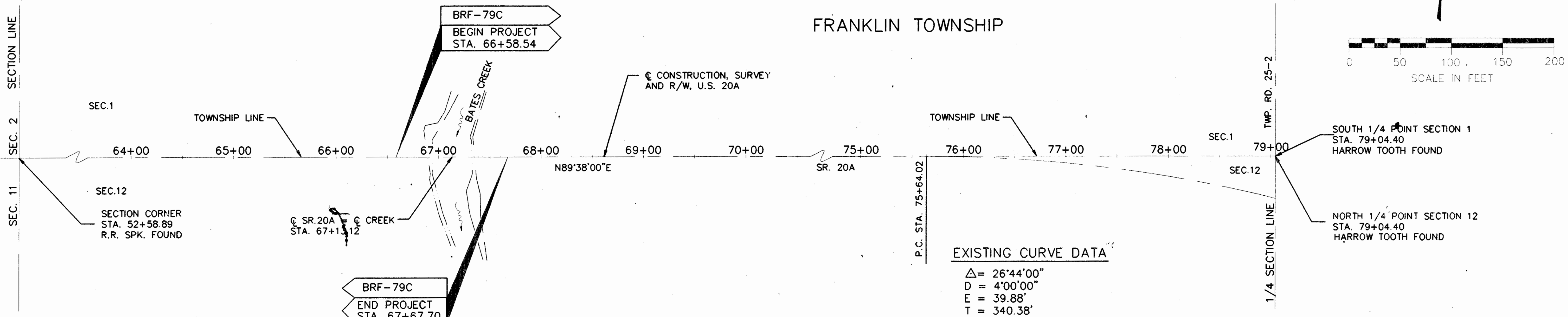

EXISTING CURVE DATA

$\Delta = 26'44''00''$
 $D = 4'00''00''$
 $E = 39.88'$
 $T = 340.38'$
 $L = 668.33'$
 $R = 1432.39'$
 P.C. STA. = 75+64.02
 P.T. STA. = 82+32.35
 P.I. STA. = 79+04.40

I HEREBY CERTIFY THIS PLAT TO BE A TRUE DELINEATION OF A SURVEY MADE FOR OHIO DEPARTMENT OF HIGHWAYS IN 1988 BY FINKBEINER, PETTIS & STROUT, LIMITED

James M. Loch 6468
 REGISTERED SURVEYOR REGIST. No.
June 4, 1990
 DATE

 DISTRICT DEPUTY DIRECTOR

 DATE

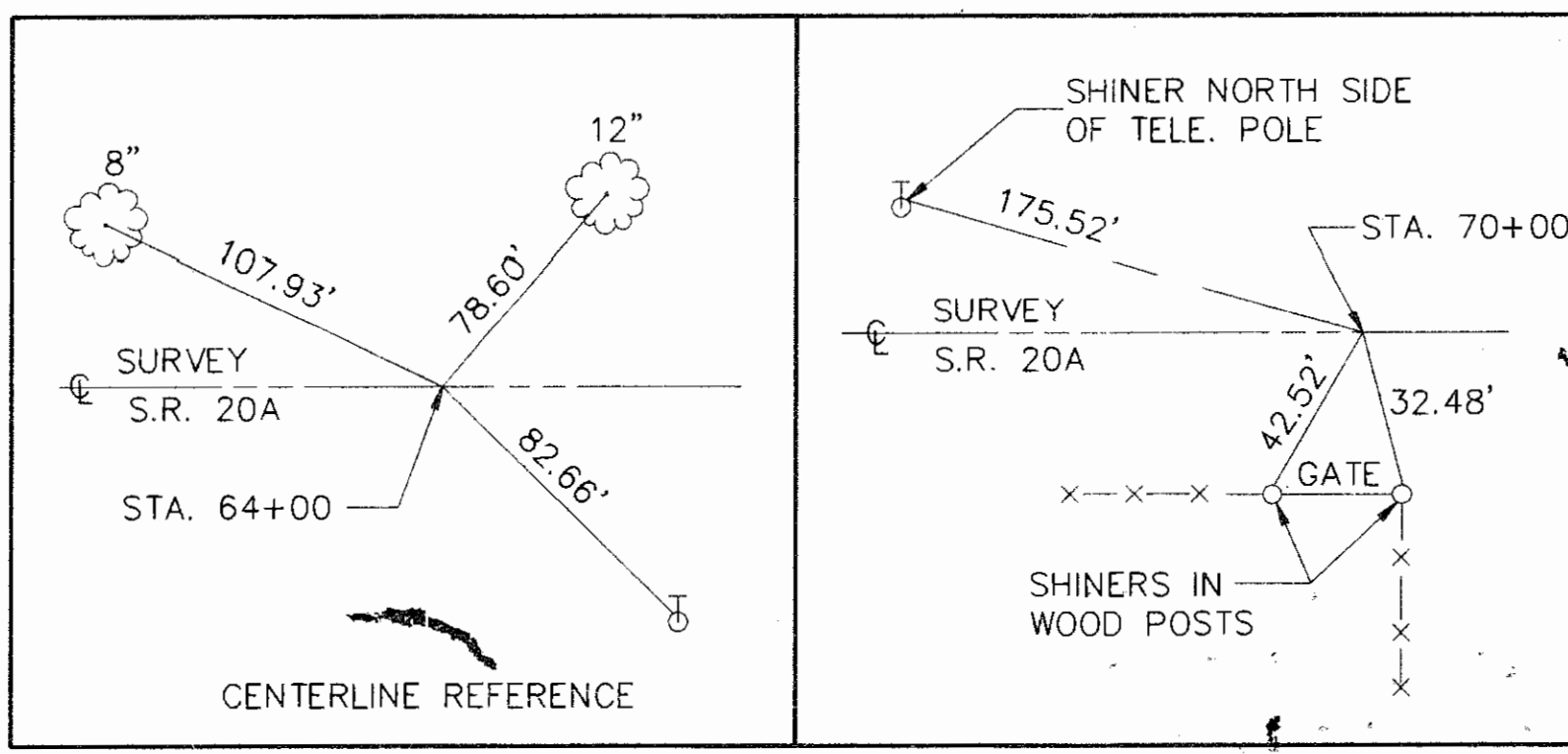

RECORDERS STAMP

SURVEYOR SEAL

STATE OF OHIO
 JAMES M. LOCH
 6468
 SURVEYOR

PROPERTY MAP

FUL-20A-1.27
 FRANKLIN TOWNSHIP - SEC.1, T7N, R4E
 GERMAN TOWNSHIP - SEC.12, T7N, R4E
 FULTON COUNTY

FHWA REGION	STATE	PROJECT	
5	OHIO		

21
22

FULTON COUNTY
 FUL-20A-1.27
 R/W SHEET

2
3

R/W ONLY

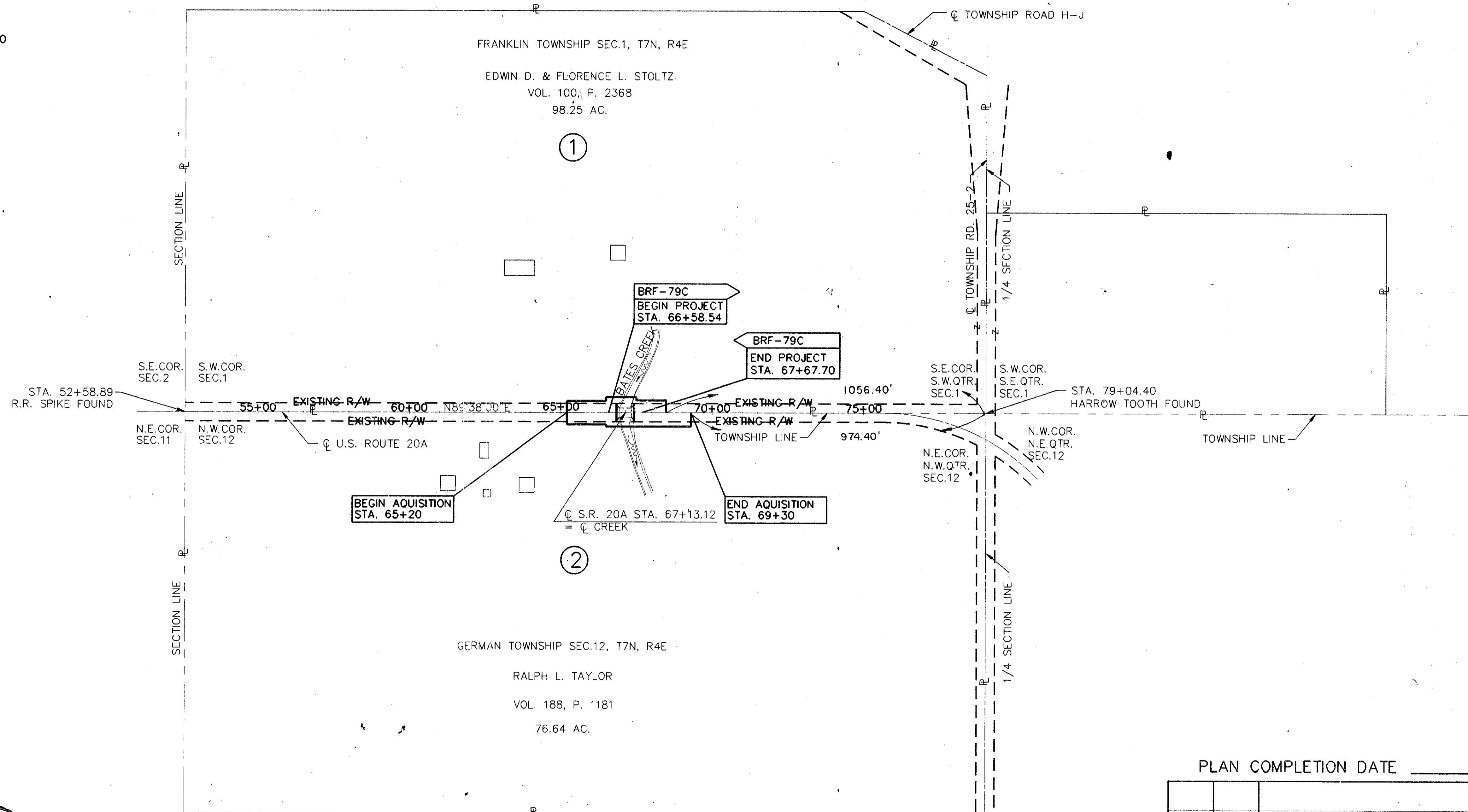
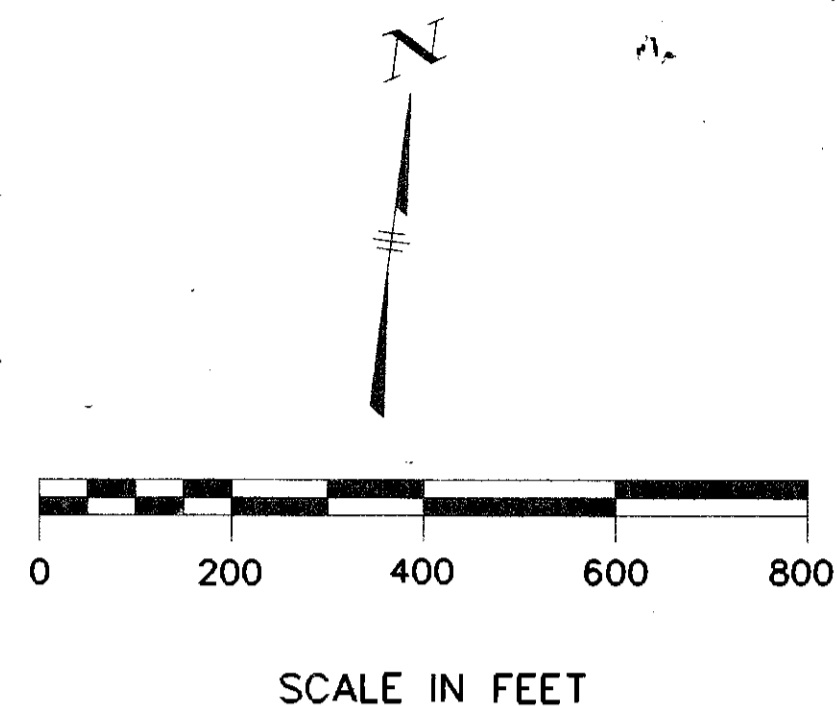

PROPERTY OWNERS	
①	EDWIN D. & FLORENCE L. STOLTZ
②	RALPH L. TAYLOR
UTILITY OWNERS	
<u>TELEPHONE</u>	
OHIO BELL TELEPHONE CO. 121 NORTH HURON STREET TOLEDO, OHIO 43624 (419) 245-7329	
UNITED TELEPHONE CO. OF OHIO P.O. BOX 57 WAUSEON, OHIO 43567 (419)335-4526	

UNDERGROUND UTILITIES
 THE LOCATIONS OF THE UNDERGROUND UTILITIES SHOWN ON THE PLANS ARE AS OBTAINED FROM THE OWNERS OF THE UTILITY AS REQUIRED BY SECTION 153.64 ORC.

PLAN COMPLETION DATE _____

REV.	DATE	DESCRIPTION

FULTON COUNTY
FRANKLIN TOWNSHIP-SEC. 1, T7N, R4E
GERMAN TOWNSHIP-SEC. 12, T7N, R4E

FHWA REGION	STATE	PROJECT
5	OHIO	

22
22
3
3

FULTON COUNTY
FUL-20A-1.27
R/W SHEET

R/W ONLY

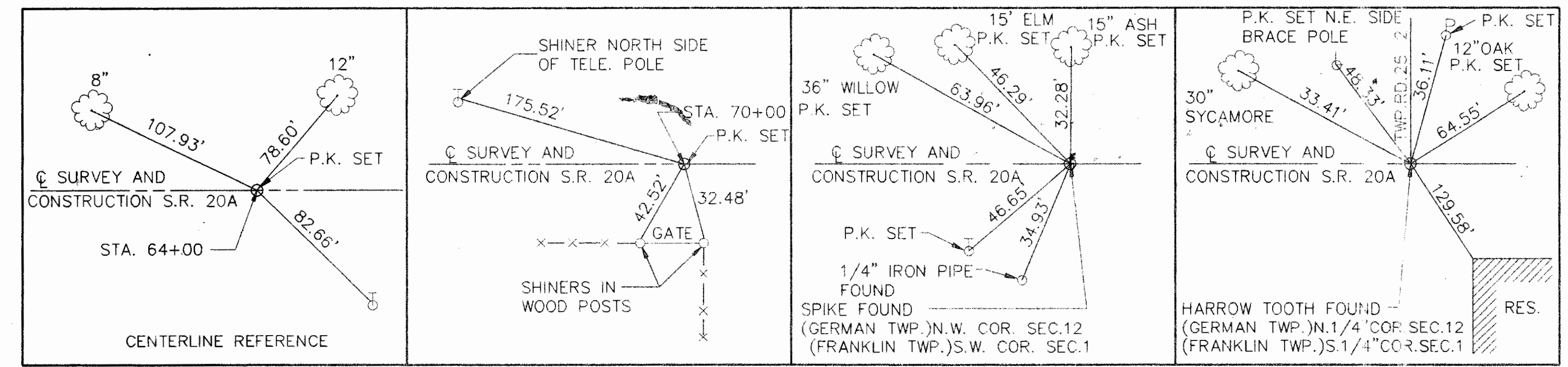
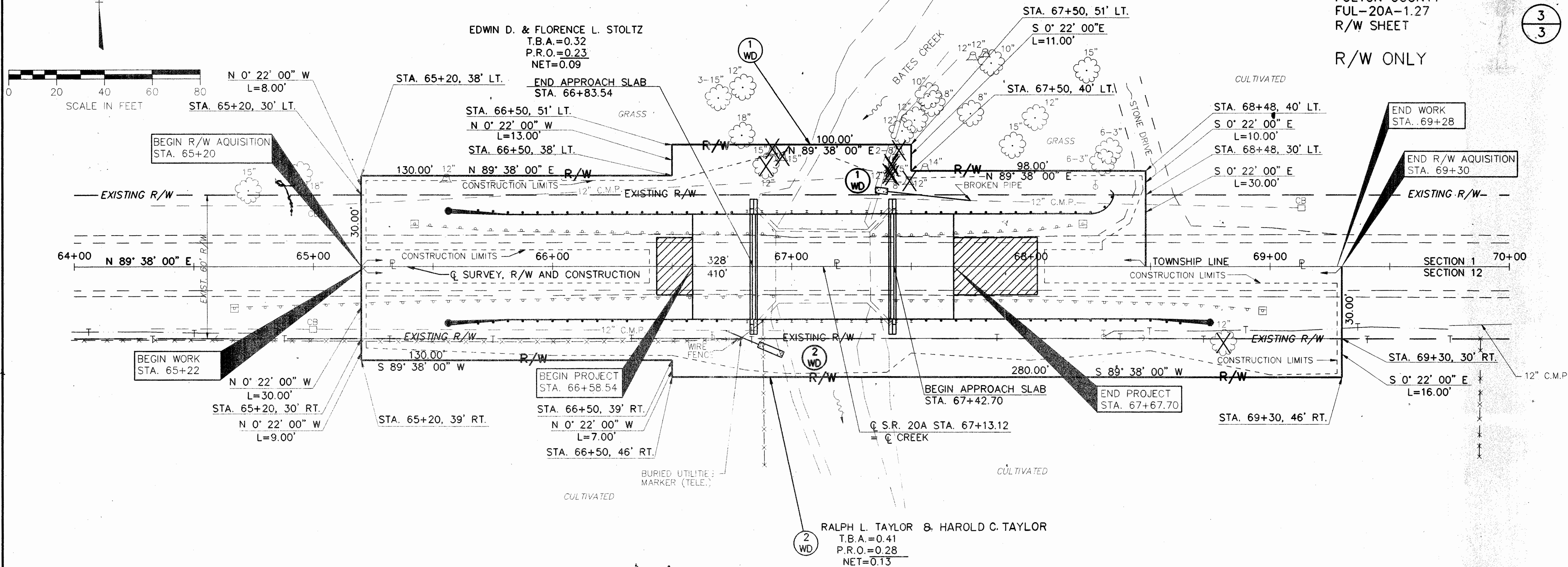
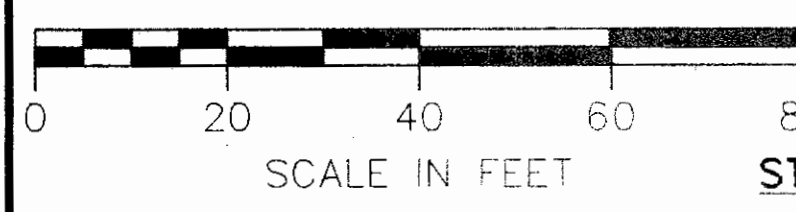

PLAN COMPLETION DATE		
REV.	DATE	DESCRIPTION
1	9-10-90	FOR 1 CHANGE VOL PAGE - P. 2 NAME CHANGE

TOTAL NUMBER OF:
2 OWNERSHIPS
0 TOTAL TAKES
0 OWNERSHIPS WITH STRUCTURES INVOLVED
0 OWNERSHIPS WITH "P" ITEMS

SUMMARY OF ADDITIONAL RIGHT OF WAY

STATE JOB No. 02210(0) P.I.D. No. 3654

PARCEL	OWNER	SHEET No.	OWNERS RECORD		RECORD AREA ACRES	TOTAL P.R.O. ACRES	GROSS TAKE	P.R.O. IN TAKE	NET TAKE	STRUCTURE	NET RESIDUE		TYPE FUND	AUDITORS PARCEL NO.	REMARKS AND PERSONALTY	AS ACQUIRED	
			BOOK	PAGE							LEFT	RIGHT				BOOK	PAGE
1-WD	EDWIN D. & FLORENCE L. STOLTZ	3	176	100	98.25	4.58	0.32	0.23	0.09		93.57		9-19064-00			259	992
2-WD	RALPH L. TAYLOR & HAROLD C. TAYLOR	3	188	1181	76.64	2.88	0.41	0.28	0.13			73.63	15-25860-00			260	68
			188	1179													
			228	530													