

STATE OF OHIO DEPARTMENT OF TRANSPORTATION FUL - 20-A - 3.39

FULTON COUNTY	OHIO
FUL - 20-A - 3.39	FHWA REGION 5
STP - ()	FEDERAL PROJECT

Surface Transportation Program
P.I.D. NO. 10197
State Job No. 027190
R/W ONLY FUL - 20A - 3.39

GERMAN TOWNSHIP FULTON COUNTY

STP - ()

ACQUIRING AGENCY : OHIO DEPARTMENT OF TRANSPORTATION

CONVENTIONAL SIGNS

- | | |
|--|--|
| <p>County Line </p> <p>Township Line </p> <p>Section Line </p> <p>Corporation Line or </p> <p>Fence Line(exist.) (prop.) </p> <p>Center Line </p> <p>Trees , Stumps , (to be removed) </p> <p>Utility Poles : Telephone , Power ,
Light , Cable TV , Traffic Signal </p> <p>Guy Pole </p> <p> Gas Riser Telephone Riser</p> <p>Work Limits </p> | <p>Limited Access (only) LA</p> <p>Right of Way (only) R/W</p> <p>Limited Access & Right of Way LA&R/W</p> <p>Existing Right of Way R/W</p> <p>Property Line (in existing fence) </p> <p>Railroad </p> <p>Guardrail (existing) (proposed) </p> <p>Water Line , Gas Line </p> <p>Sanitary , Storm </p> <p>Electrical , Telephone </p> <p>Western Union Telegraph </p> |
|--|--|

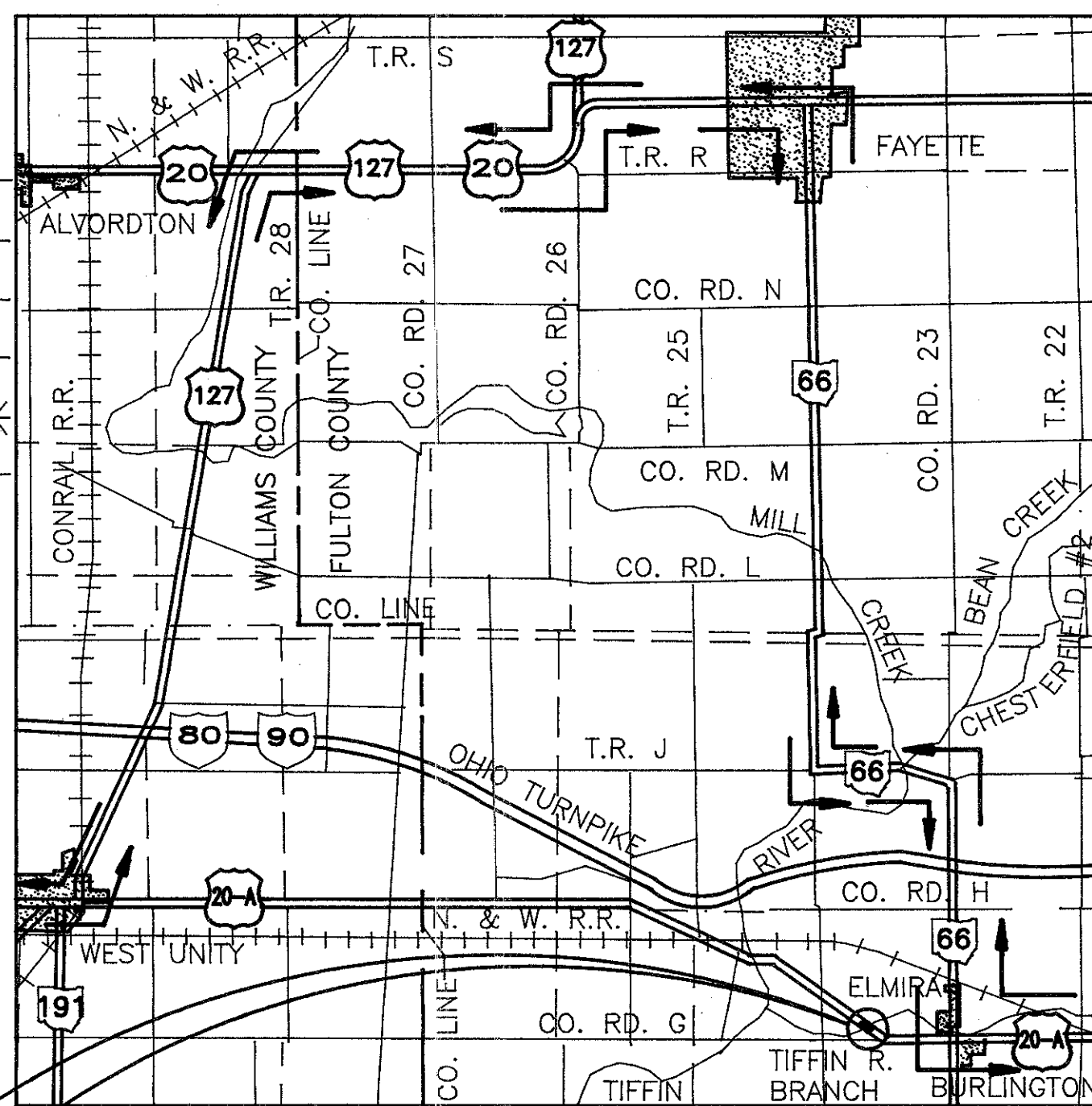

LOCATION MAP

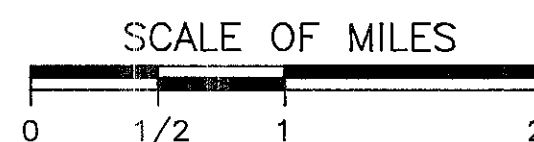

UNDERGROUND UTILITIES

2 WORKING DAYS
BEFORE YOU DIG

Call-800-362-2764(Toll Free)
OHIO UTILITIES PROTECTION SERVICE

NON-MEMBERS
MUST BE CALLED DIRECTLY

- PORTION TO BE IMPROVED
- STATE, FEDERAL & INTERSTATE ROADS
- OTHER ROADS
- DETOUR

SCALES

- R/W PLANS
- CENTERLINE SURVEY PLAT AND PROPERTY MAP

1993 SPECIFICATIONS

The standard specifications of the State of Ohio, Department of Transportation, including changes and supplemental specifications listed in the proposal shall govern this improvement.

I hereby approve these plans and declare that the making of this improvement will require the closing to traffic of the highway except as noted on sheet 3, and that detours will be provided as indicated on the location map.

Approved _____
Date _____ Fulton County Engineer

Approved _____
Date _____ Assistant Deputy Director of Real Estate Administration

Approved _____
Date _____ District Deputy Director of Transportation

Approved _____
Date _____ Engineer, Bureau of Bridges and Structural Design

Approved _____
Date _____ Deputy Director, Design

Approved _____
Date _____ Director, Department of Transportation

INDEX OF SHEETS

- TITLE SHEET _____
- CENTERLINE SURVEY PLAT. _____ 1
- PROPERTY MAP _____ 2
- RIGHT OF WAY SUMMARY / R.O.W. PLAN. _____ 3



DEPARTMENT OF TRANSPORTATION
FEDERAL HIGHWAY ADMINISTRATION

APPROVED :

DIVISION ADMINISTRATOR DATE

Project: FUL - 20A - 3.39
S.J.N. - 027190
Date of Letting _____ 19____, Contract No. _____

BY: _____
DATE _____
P.E. No. _____

SEAL

R/20A 5/94

Scanned
June 1997

FOR ANY QUESTIONS PLEASE CONTACT ODOT DIST. 2 REAL ESTATE AT 419-363-8131

CENTERLINE SURVEY PLAT FULTON COUNTY

SECTION 8, TOWN 7 NORTH, RANGE 5 EAST,
GERMAN TOWNSHIP
LUC - 20A - 3.39

FULTON COUNTY	OHIO
FUL - 20A - 3.39	FHWA REGION 5
STP - ()	FEDERAL PROJECT

19
21
1
3

RIGHT OF WAY PLANS
SHEET 1 OF 1

NOTE

THE BEARINGS REFERRED TO HEREON
ARE BASED ON ASSUMED MERIDIAN.

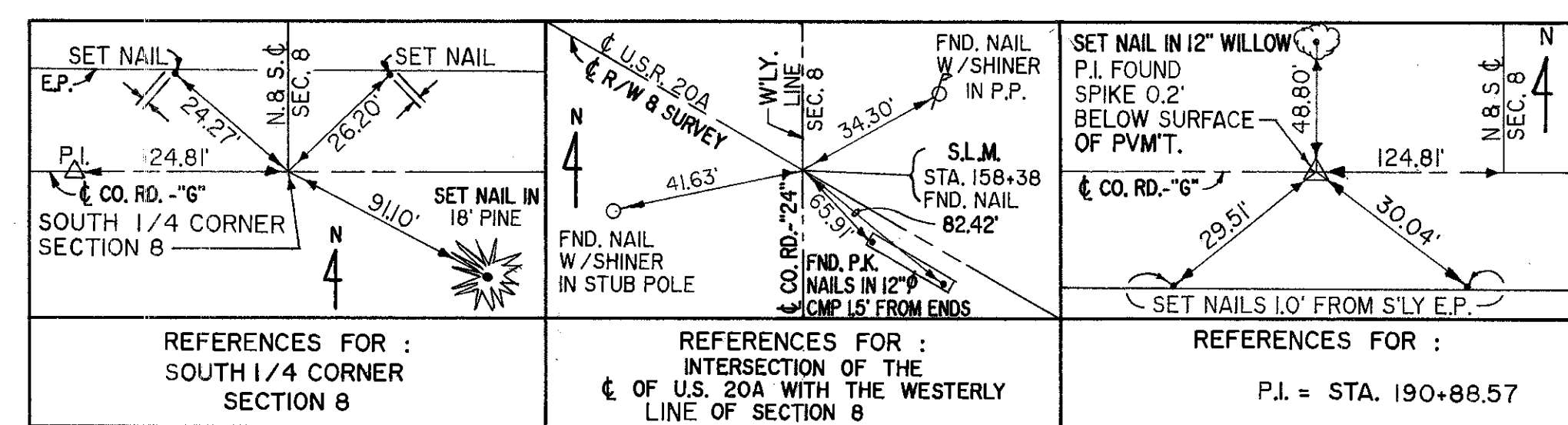
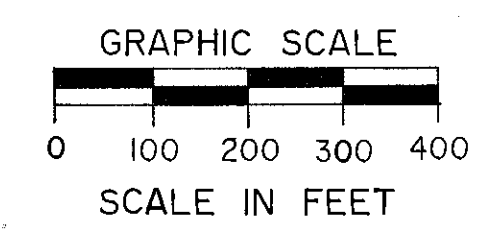
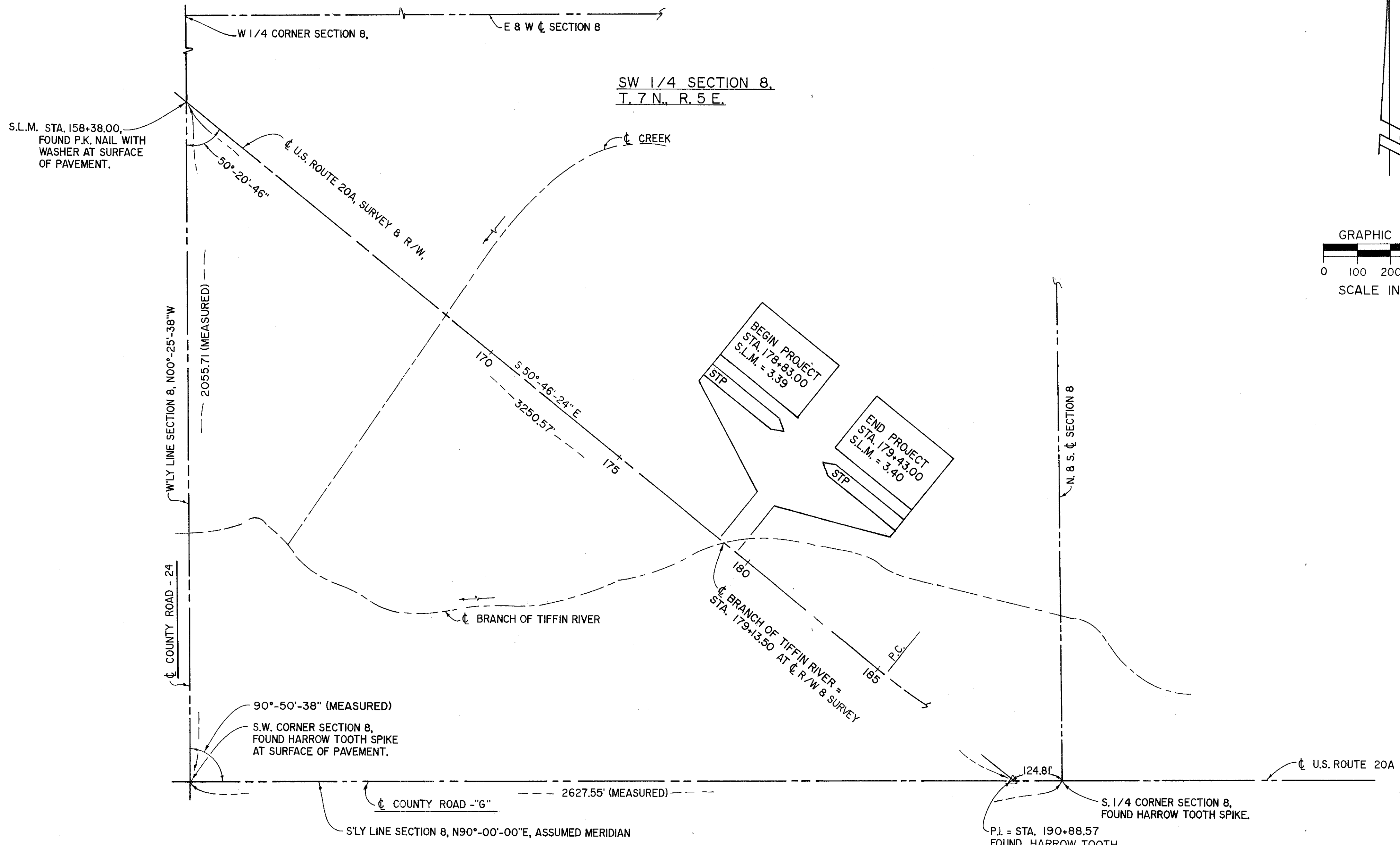

RECEIVED : _____, 19____	I HEREBY STATE THAT THIS PLAT IS A TRUE DELINEATION OF A SURVEY MADE FOR THE OHIO DEPARTMENT OF TRANSPORTATION IN JUNE OF 1992.	
RECORDED : _____, 19____		
BOOK _____ PAGE _____		
COUNTY RECORDER		
BY <u>Thomas G. Gergich</u> DATE <u>1-25-93</u>		
THOMAS G. GERGICH NO. S-7146		

PROUDFOOT ASSOCIATES
DRAWN 2453
CHECKED SW
APPROVED TG

Scanned June 1997

PROPERTY MAP FULTON COUNTY

SECTION 8, TOWN 7 NORTH, RANGE 5 EAST,
GERMAN TOWNSHIP
FUL - 20A - 3.39

FULTON COUNTY
FUL - 20A - 3.39

OHIO
FHWA REGION 5
FEDERAL PROJECT

20
21

2
3

RIGHT OF WAY PLANS

STATE JOB NO. 027190
P.I.D. NO. 10197

R/W ONLY | FUL - 20A - 3.39

PROPERTY OWNERS

100 SANFORD O. & BERNICE E. NOFZIGER: .5610 ACRES

101 MARTHA E. NOFZIGER: 98.50 ACRES
n.k.a. MARTHA E. PARKE
DENOTES RECORD AREA OBTAINED FROM
FULTON COUNTY TAX MAP.

UTILITY OWNERS

ELECTRIC: TOLEDO EDISON COMPANY
(AERIAL) 134 LAWRENCE AVENUE
P.O. BOX 240
WAUSEON, OHIO 43567
419 - 782 - 2015

TELEPHONE: UNITED TELEPHONE COMPANY
(AERIAL) P.O. BOX 507
WAUSEON, OHIO 43567
419 - 335 - 4526

STORM SEWERS: ODOT
317 E. POE RD.
BOWLING GREEN, OHIO 43402
419 - 353 - 8131

UNDERGROUND UTILITIES
THE LOCATION OF UNDERGROUND UTILITIES SHOWN ON THESE PLANS ARE AS OBTAINED FROM THE OWNERS OF THE UTILITY AS REQUIRED BY SECTION 153.64 O.R.C.

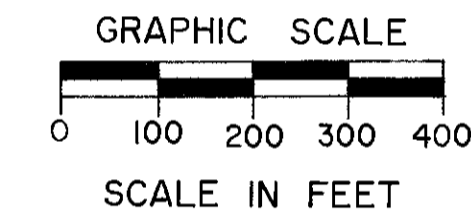
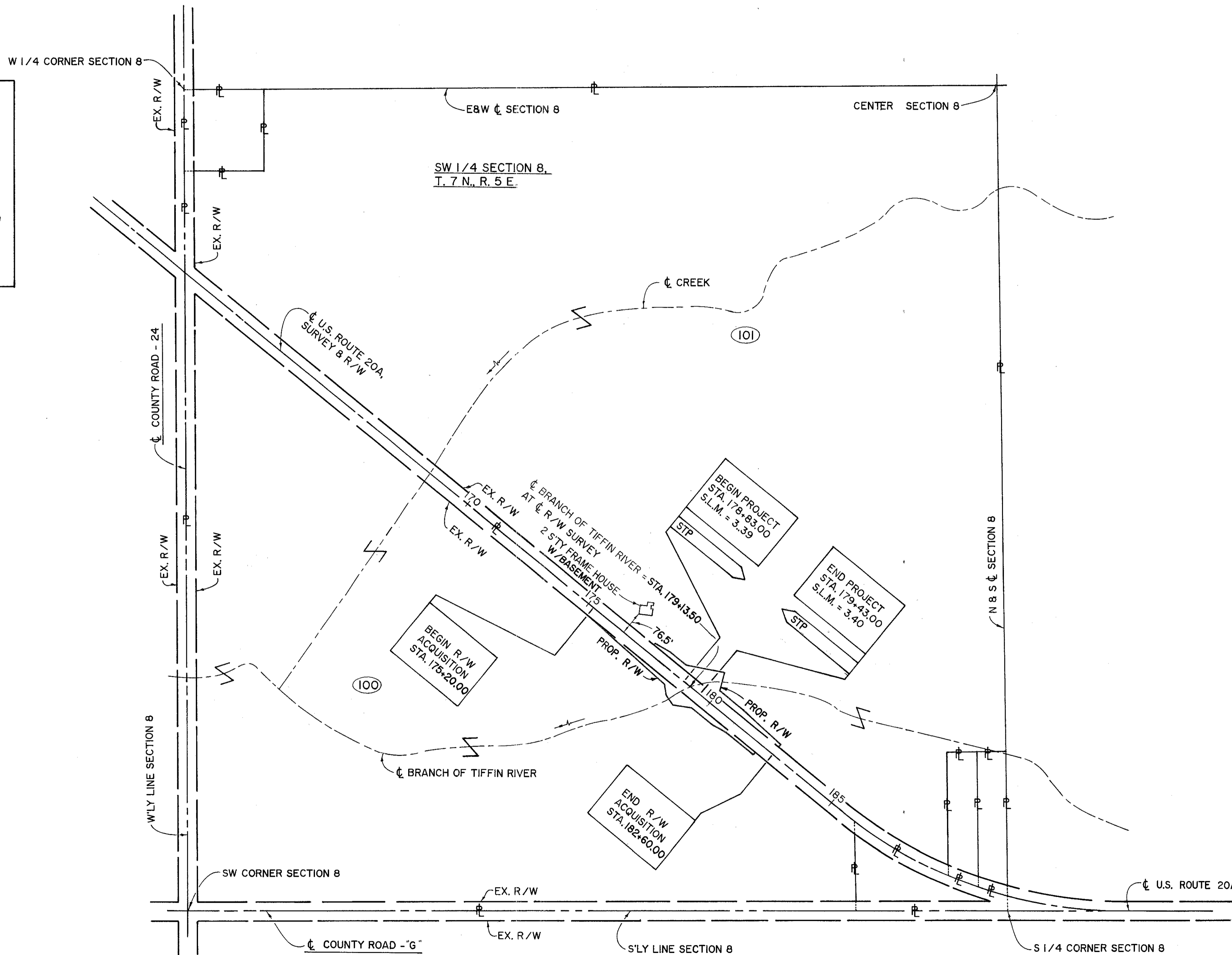

PLAN COMPLETION DATE : 3 - 30 - 93

REVISED	DATE	DESCRIPTION
2	7/23/93	Par. 101 changed name
1	7/1/93	Par. 100-W/D changed name

PROUDFOOT ASSOCIATES

CHECKED: JW
APPROVED: MDM

DRAWN: 2453
CALCULATED

NOTE: CONSTRUCTION LIMITS ARE TO THE EXISTING AND OR PROPOSED RIGHT OF WAY LINE, UNLESS SHOWN OTHERWISE. THE NEW PERMANENT RIGHT OF WAY CORNERS SHOWN AS THIS: ---R/W---R/W--- WILL BE MONUMENTED IN ACCORDANCE WITH THE MINIMUM STANDARDS FOR BOUNDARY SURVEYS IN THE STATE OF OHIO UNDER SUPERVISION OF A REGISTERED SURVEYOR.



101
 MARTHA E. NOFZIGER n.k.a. MARTHA E. PARKE
 98.50 AC. ⊗
 T. B. A. = 0.277 AC.
 P. R. O. = 0.355 AC.
 TOTAL TAKE = 0.632 AC.

SW 1/4 SECTION 8,
 T. 7 N., R. 5 E.
 GERMAN TOWNSHIP

END PROJECT
 STA. 179+43.00
 S.L.M. = 3.40
 STP

CALC. BY DATE
 CHKD. BY DATE
 FULTON COUNTY
 FUL-20A-3.39
 STP - ()
 OHIO
 FHWA REGION 5
 FEDERAL PROJECT
 21
 21
 3
 3

STATE JOB NO. 027190
 P.I.D. NO. 10197
 R/W ONLY | FUL-20A-3.39

BEGIN WORK
 STA. 175+00.00

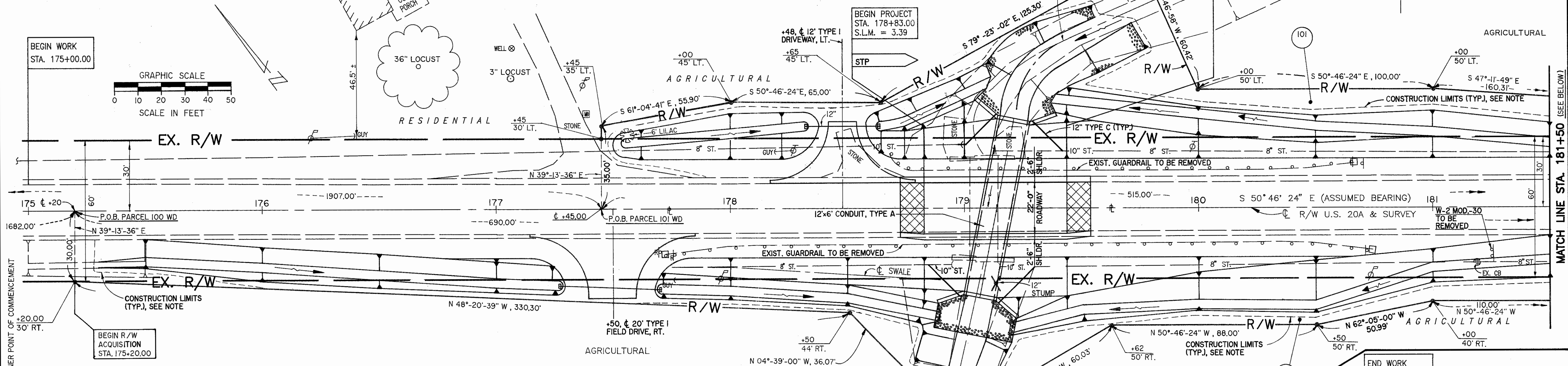
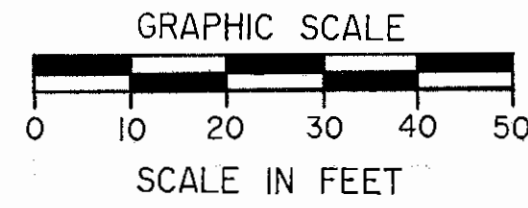

NOTE: SEE SHEET 1 OF 3 (SURVEY PLAN) FOR SECTION CORNER POINT OF COMMENCEMENT

MATCH LINE STA. 181+50 (SEE BELOW)

100
 SANFORD O. & BERNICE E. NOFZIGER
 56.10 AC. ⊗
 T. B. A. = 0.229 AC.
 P. R. O. = 0.475 AC.
 TOTAL TAKE = 0.704 AC.

SW 1/4 SECTION 8,
 T. 7 N., R. 5 E.
 GERMAN TOWNSHIP

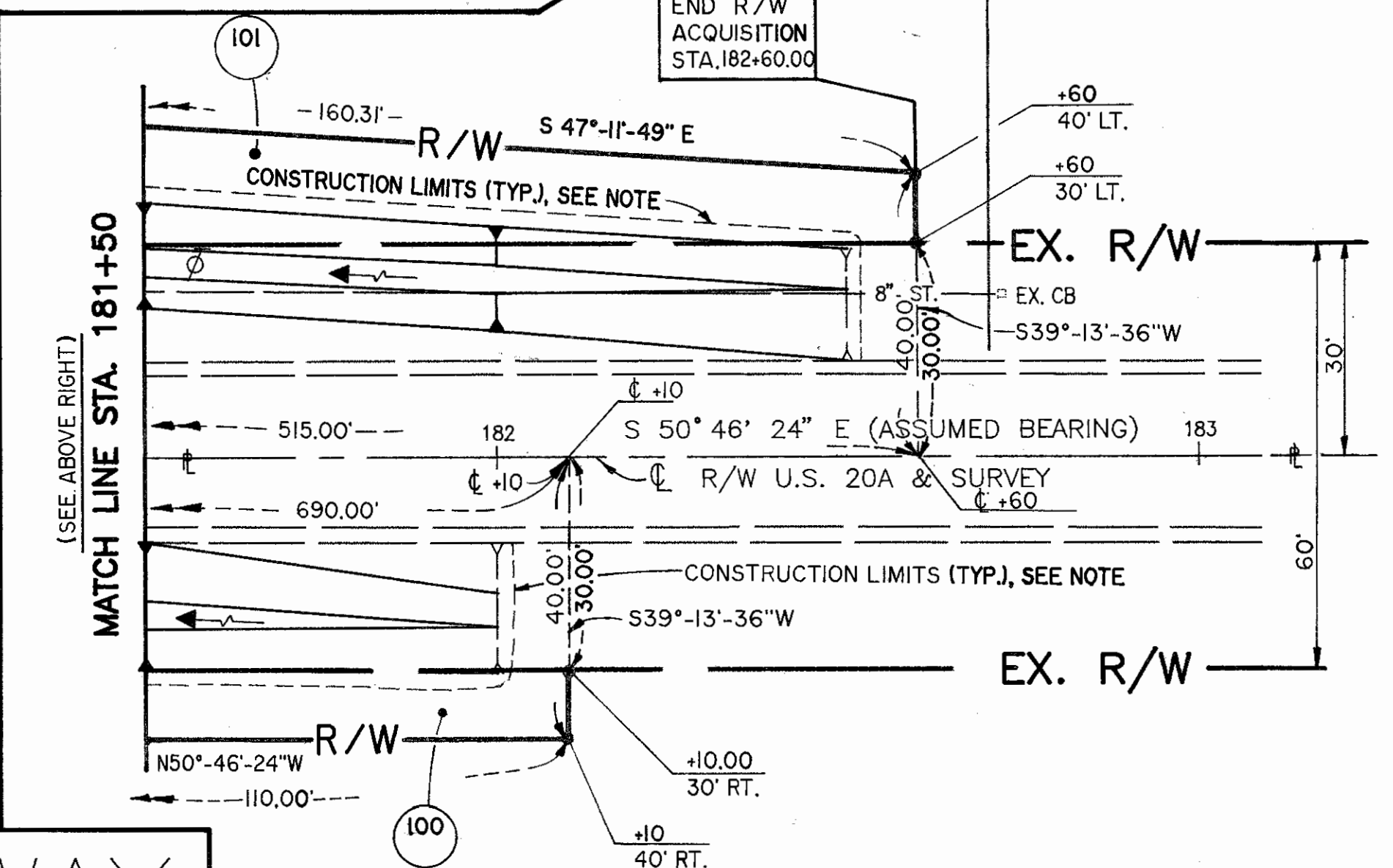
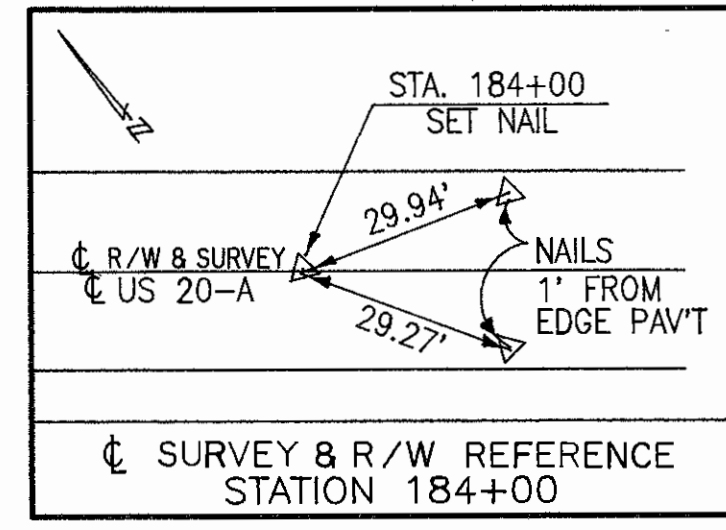
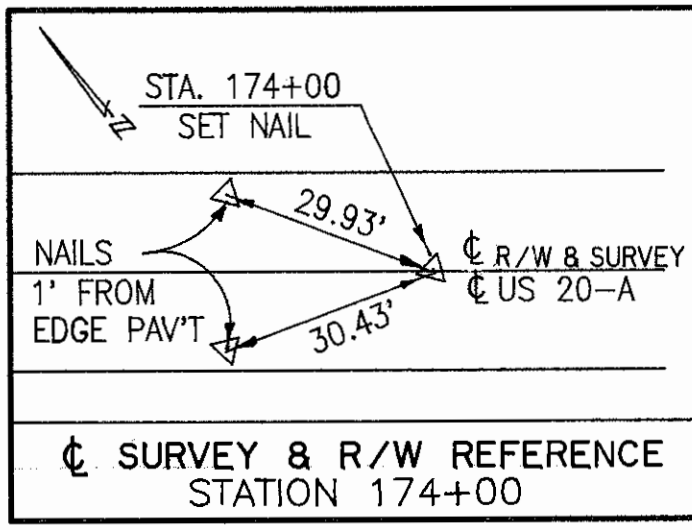

TOTAL NUMBER OF _____
 2 OWNERSHIPS
 0 TOTAL TAKES
 0 OWNERSHIPS WITH STRUCTURES INVOLVED
 0 OWNERSHIP WITH "P" ITEMS

SUMMARY OF ADDITIONAL RIGHT OF WAY

PARCEL	OWNER	AUDITOR'S PARCEL NUMBER	OWNER'S RECORD		RECORD AREA	TOTAL P.R.O.	GROSS TAKE	P.R.O. IN TAKE	NET TAKE	STRUCTURE	NET RESIDUE		TYPE FUND	REMARKS AND PERSONALITY	AS ACQUIRED	
			BOOK	PAGE							LEFT	RIGHT			BOOK	PAGE
100	SANFORD O. & BERNICE E. NOFZIGER	15-026888-01.000	159	491	56.10 AC. ⊗	4.72 AC.	0.704 AC.	0.475 AC.	0.229 AC.			51151 AC.		NOTE: PARCEL NO'S. 1 THRU 99 WERE NOT USED.	270	24
101	MARTHA E. NOFZIGER n.k.a. MARTHA E. PARKE	15-026888-00.000	214	802	98.50 AC. ⊗	2.35 AC.	0.632 AC.	0.355 AC.	0.277 AC.			95.873 AC.			270	610

⊗ DENOTES RECORD AREA OBTAINED FROM FULTON COUNTY TAX MAP.

PLAN COMPLETION DATE 3-30-93

2	7/23/93	Par. 101 Changed Name
1	7/1/93	Par. 100-WD changed Name Par. No.; Par. 101-WD changed Par. No.
REVISED	DATE	DESCRIPTION



DRAWN BY 2453RVS
 CHECKED MEM
 CALCULATED
 APPROVED