

Scanned  
June 1997

FED. AID DIST. NO.	STATE	FED. AID PROJECT	FISCAL YEAR
	OHIO		

1/9









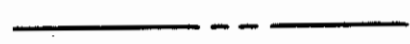

S.H.(I.C.H.) 594  
FULTON

SEC. A, B & C  
COUNTY

See later Plan as  
Revised to 5-3-39  
R/W bought as  
shown on that  
Plan.

**STATE OF OHIO**  
**DEPARTMENT OF HIGHWAYS**  
**BUREAU OF MAINTENANCE AND REPAIR**  
**BURLINGTON-EAST ROAD**  
**RIGHT OF WAY PLAN**  
**S.H.(I.C.H.) NO 594      SEC A, B & C**  
**FULTON COUNTY**  
**GERMAN AND CLINTON TOWNSHIPS**

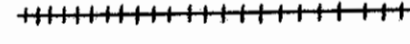
CONVENTIONAL SIGNS

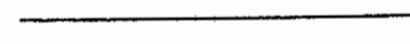
- State Line 
- County Line 
- Township Line 
- Section Line 
- Property Line 
- Center Line 
- City or Village Line 
- Telephone or Telegraph 
- Steam Railroad 
- Electric Line 
- Guard Rail 
- Drain Pipe - New 
- Drain Pipe - Old 

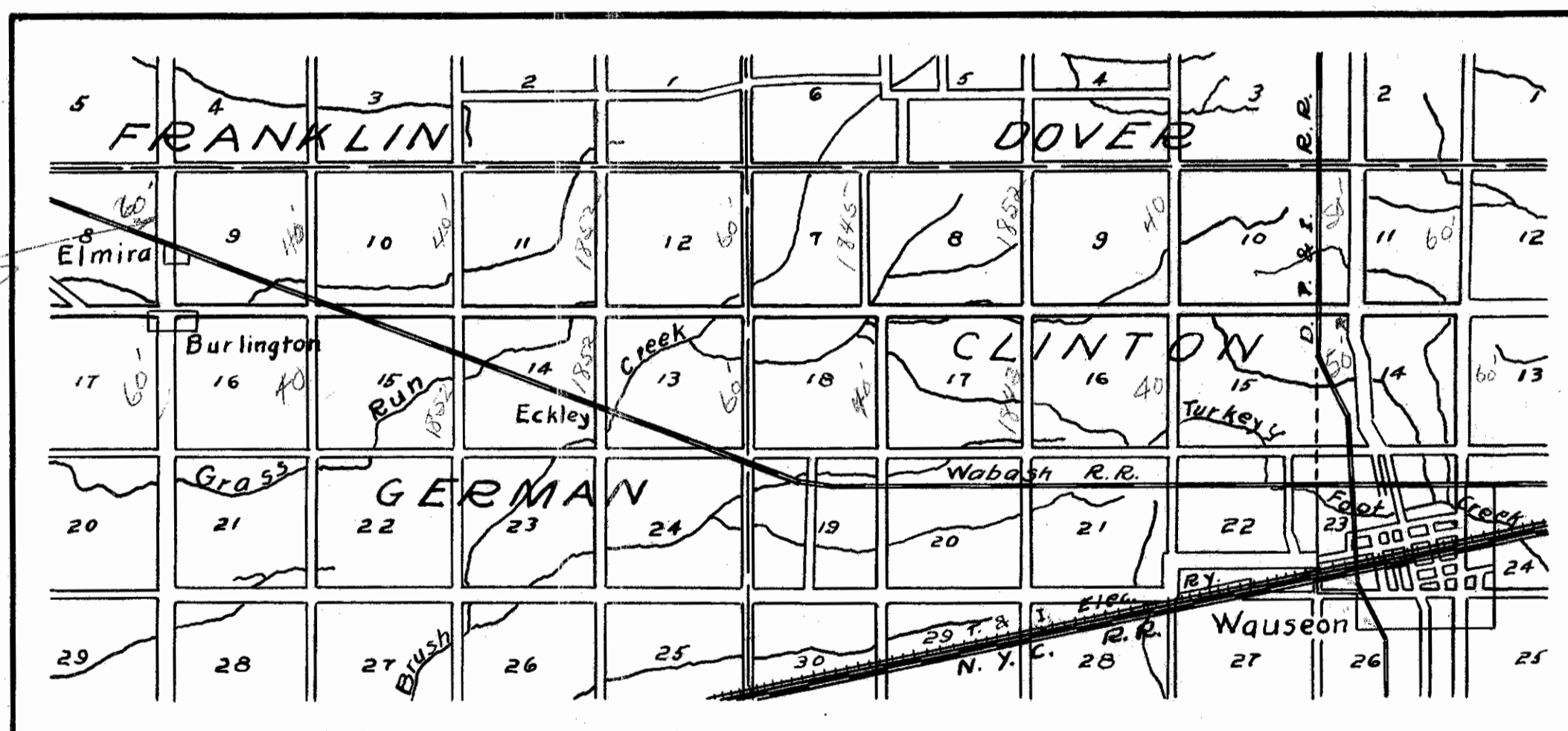

LOCATION PLAN

Scale of Miles

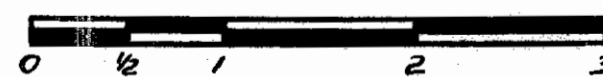

R1204 #4 A-39

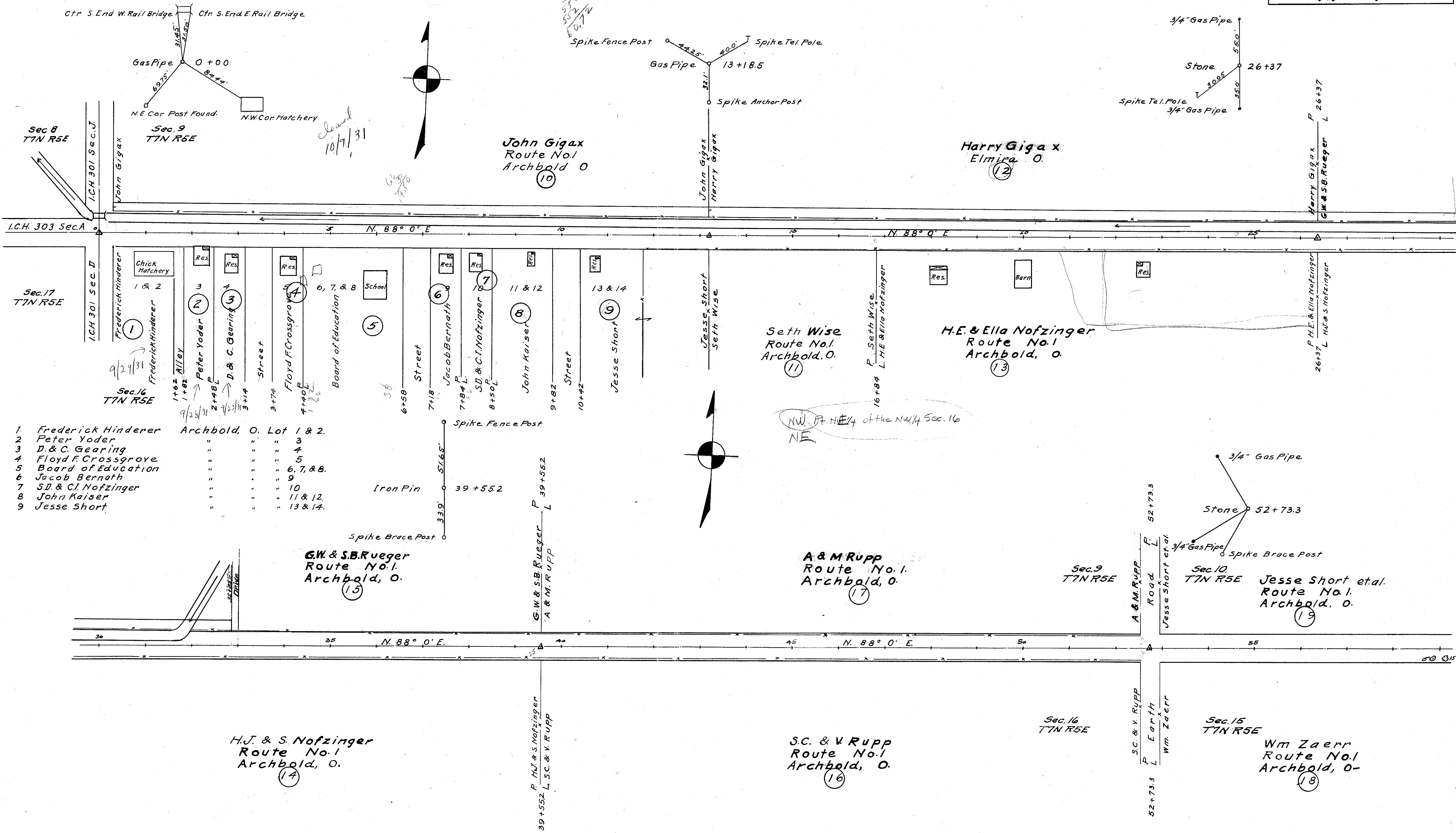

cleared  
10/7/31

22 1/2' N  
13 1/2' W  
10 1/2' N

- 1 Frederick Hinderer Archbold, O. Lot 1 & 2.
- 2 Peter Yoder " " " " " "
- 3 D. & C. Gearing " " " " " "
- 4 Floyd F. Crossgrove " " " " " "
- 5 Board of Education " " " " " "
- 6 Jacob Bernath " " " " " "
- 7 S.D. & C.I. Nofzinger " " " " " "
- 8 John Kaiser " " " " " "
- 9 Jesse Short " " " " " "

NW 1/4 NE 1/4 of the NW 1/4 Sec. 16

Scanned  
June 1997

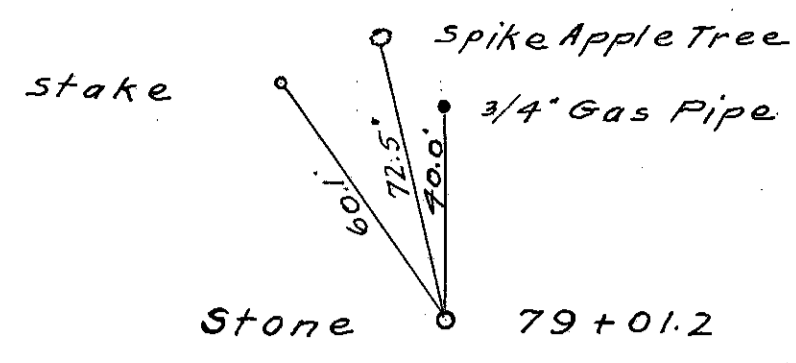
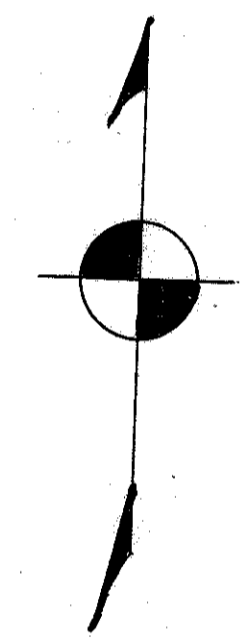
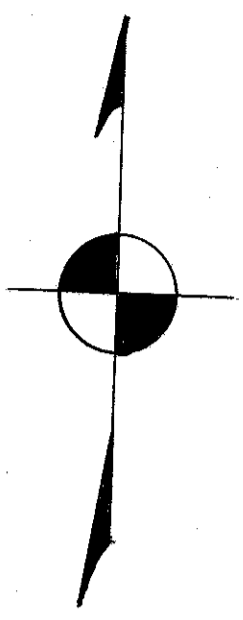

Wm. J. Rupp  
Route No. 1  
Archbold, O.  
(21)

Jacob Bernath  
Route No. 1  
Archbold, O.  
(22)

Alta Ruth & Leroy Stutzman  
Route No. 1  
Archbold, O.  
(20)

Howard H. Bernath  
Route No. 1  
Archbold, O.  
(23)

Samuel Lauber  
Route No. 1  
Archbold, O.  
(24)

Sec. 10  
T7N R5E

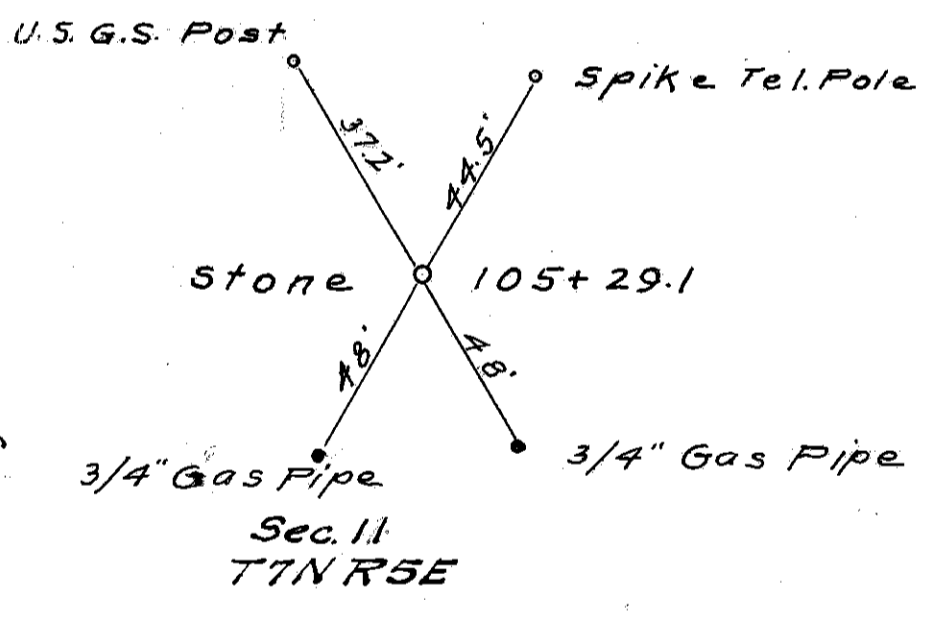

Elizabeth Bumgardner  
Route No. 1  
Archbold, O.  
(27)

Jos. Reigsicker  
Route No. 1  
Archbold, O.  
(28)

Henry & Cora Gearig  
Route No. 1  
Archbold, O.  
(25)

Sec. 15  
T7N R5E

Sec. 14  
T7N R5E

P. & S. Beck  
Route No. 1  
Archbold, O.  
(26)

L.C. & S. Beck  
Route No. 1  
Archbold, O.  
(29)

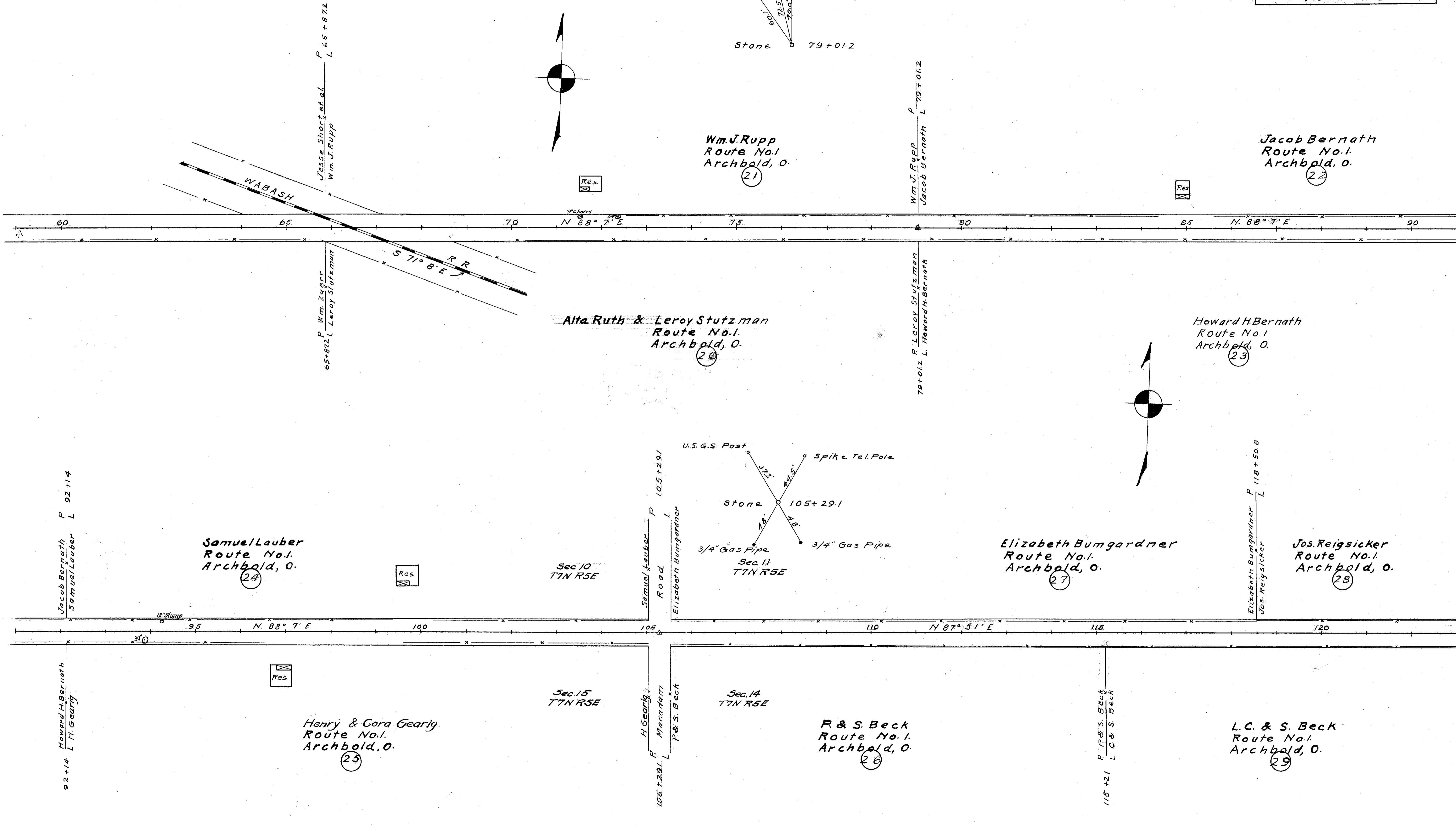

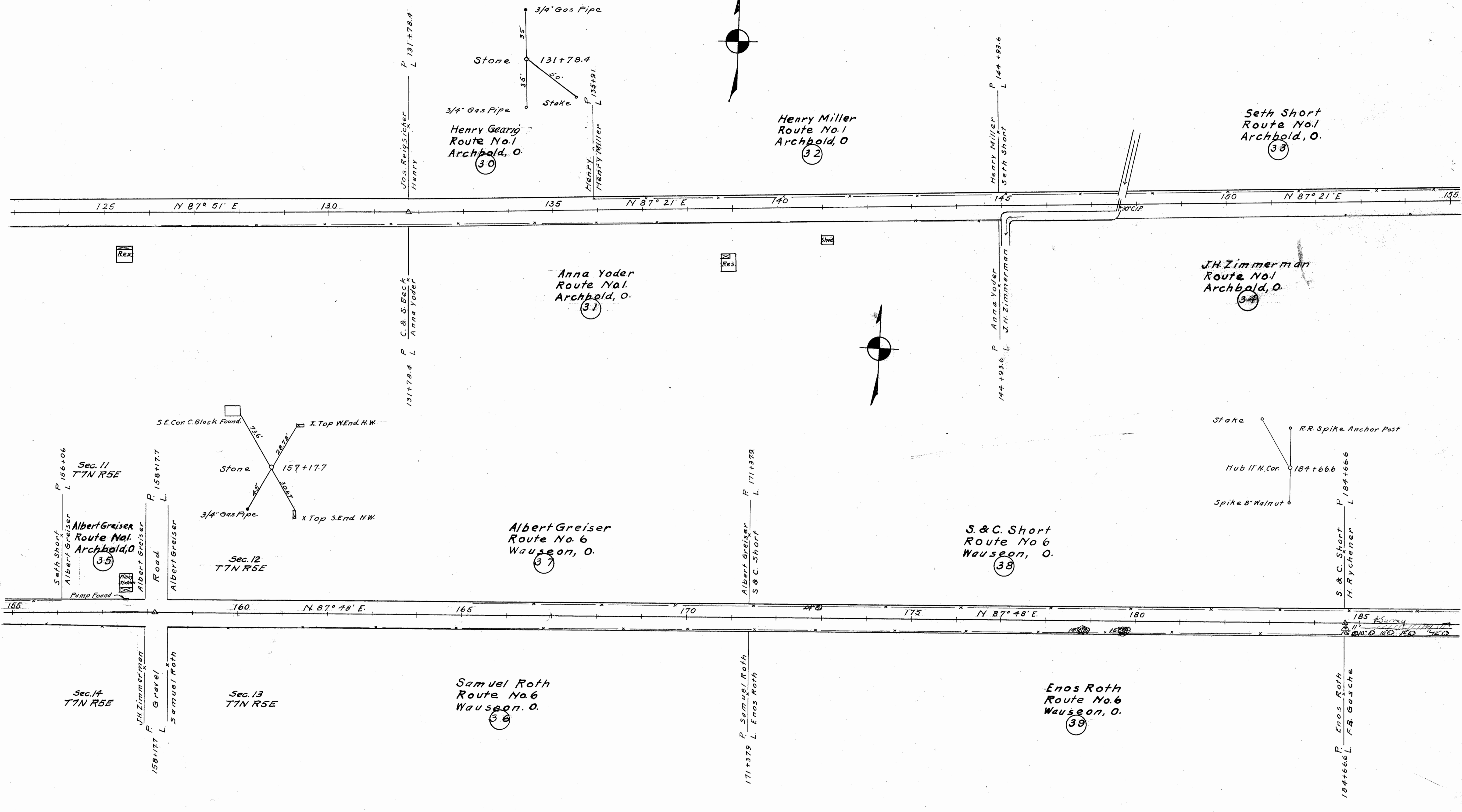

Dec 1947

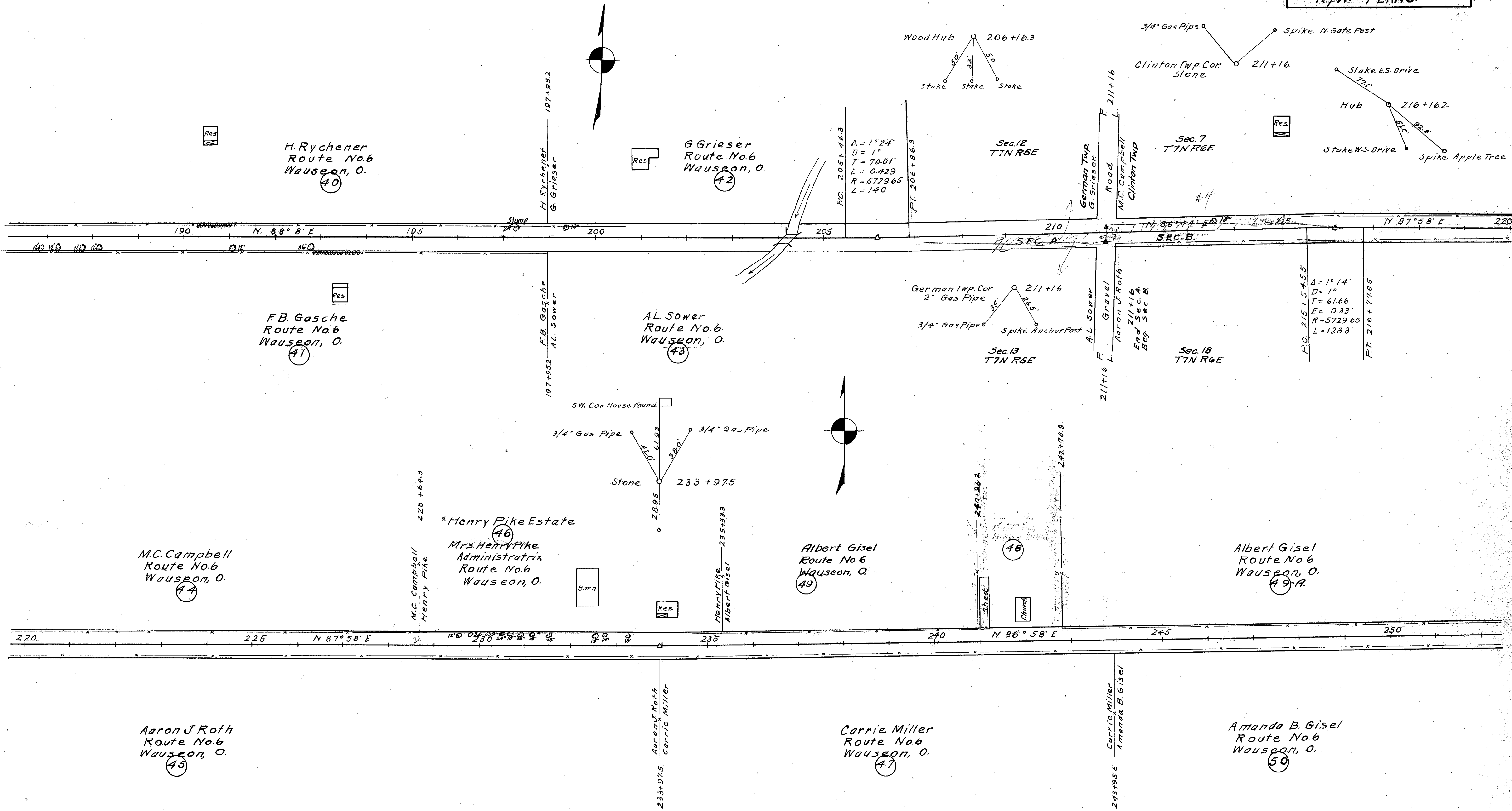

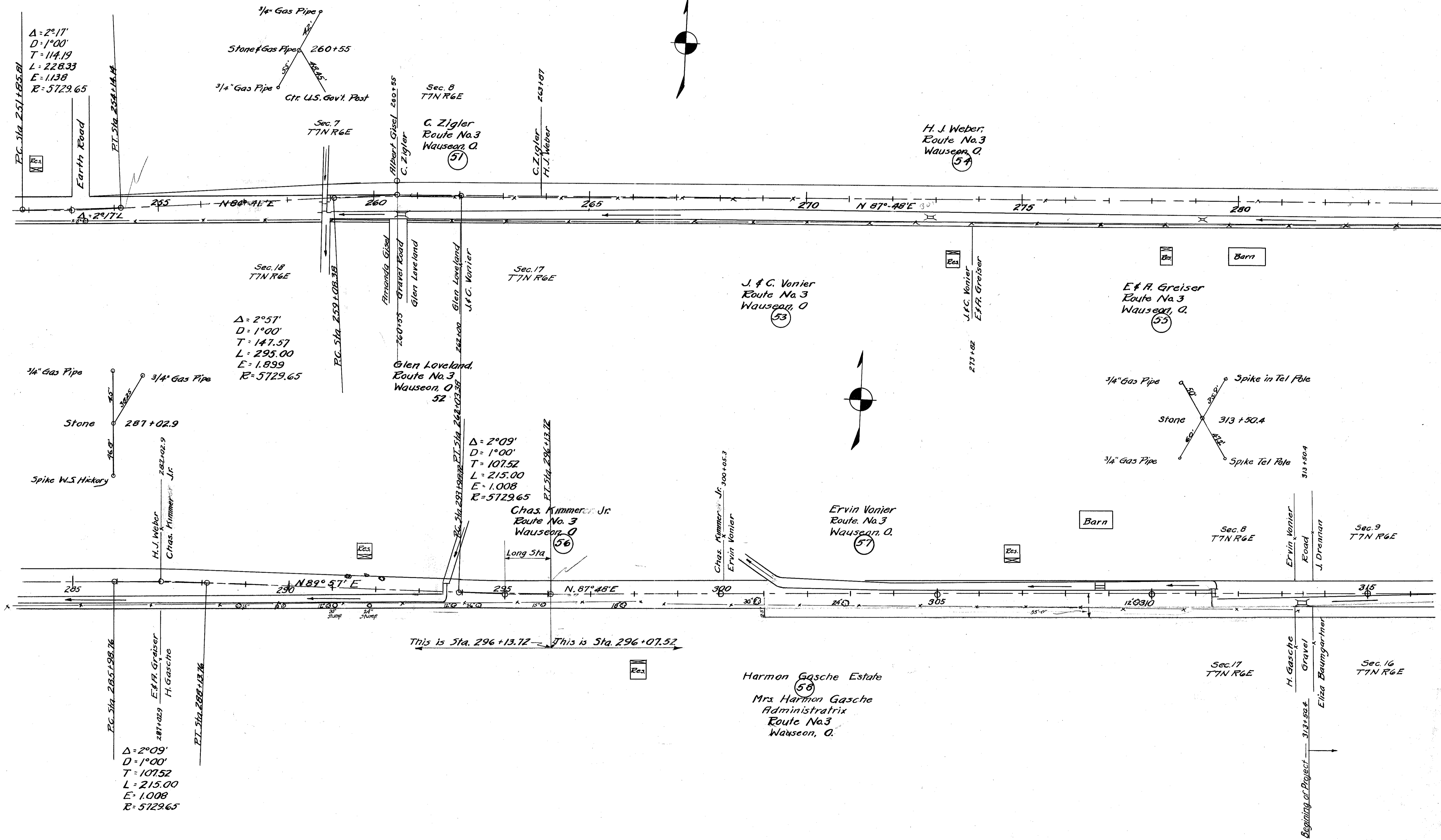

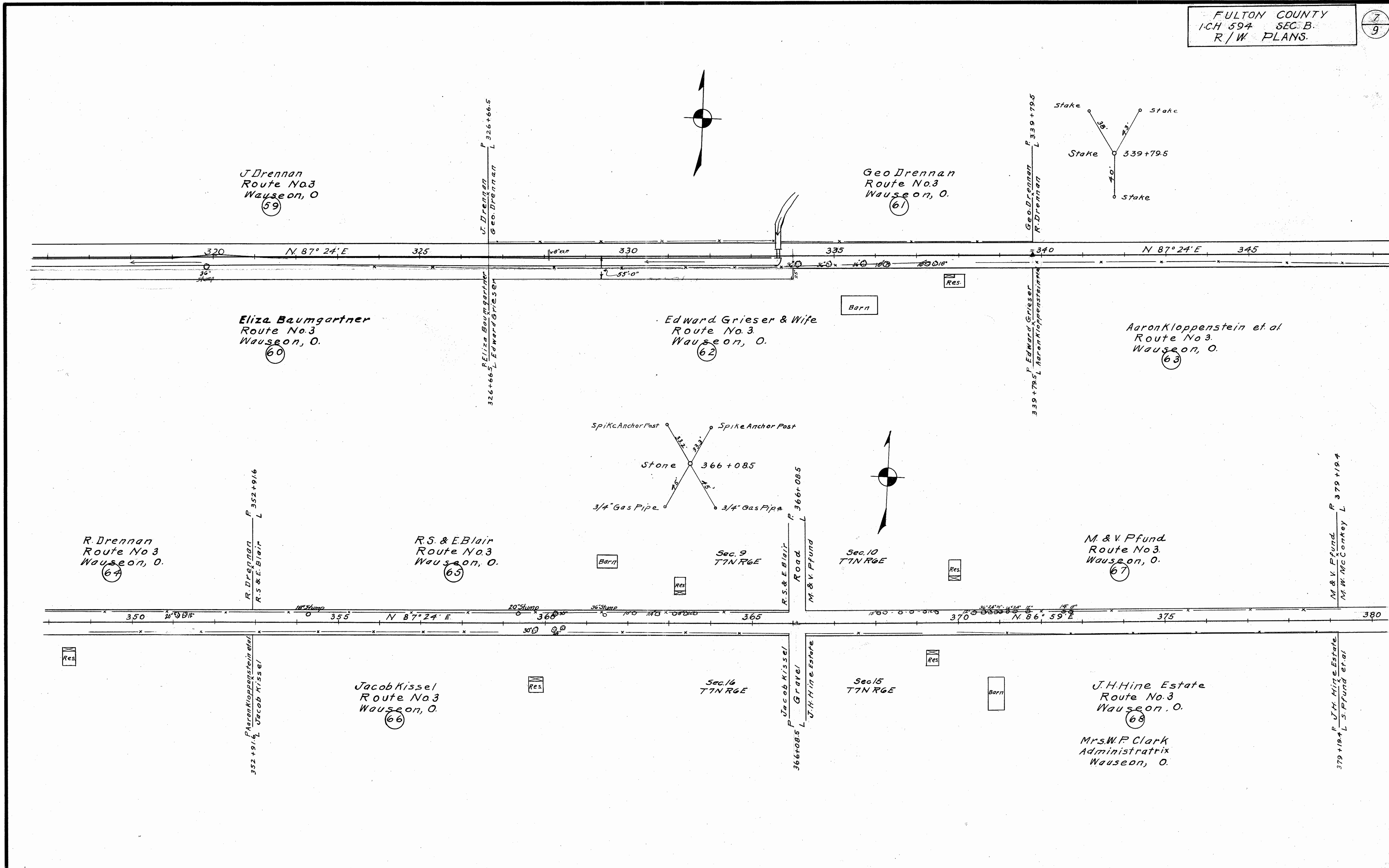

J. Drennan  
Route No. 3  
Wauseon, O.  
(59)

Geo. Drennan  
Route No. 3  
Wauseon, O.  
(61)

Eliza Baumgartner  
Route No. 3  
Wauseon, O.  
(60)

Edward Grieser & Wife  
Route No. 3  
Wauseon, O.  
(62)

Aaron Kloppenstein et al.  
Route No. 3  
Wauseon, O.  
(63)

R. Drennan  
Route No. 3  
Wauseon, O.  
(64)

R.S. & E. Blair  
Route No. 3  
Wauseon, O.  
(65)

M. & V. Pfund  
Route No. 3  
Wauseon, O.  
(67)

Jacob Kissel  
Route No. 3  
Wauseon, O.  
(66)

Sec. 16  
T7N R6E

Sec. 15  
T7N R6E

J.H. Hine Estate  
Route No. 3  
Wauseon, O.  
(68)

Mrs. W.F. Clark  
Administratrix  
Wauseon, O.

M. & V. Pfund  
M.W. McCorkay  
F 379+19.4  
L

J.H. Hine Estate  
S. Pfund et al.  
F 379+19.4  
L

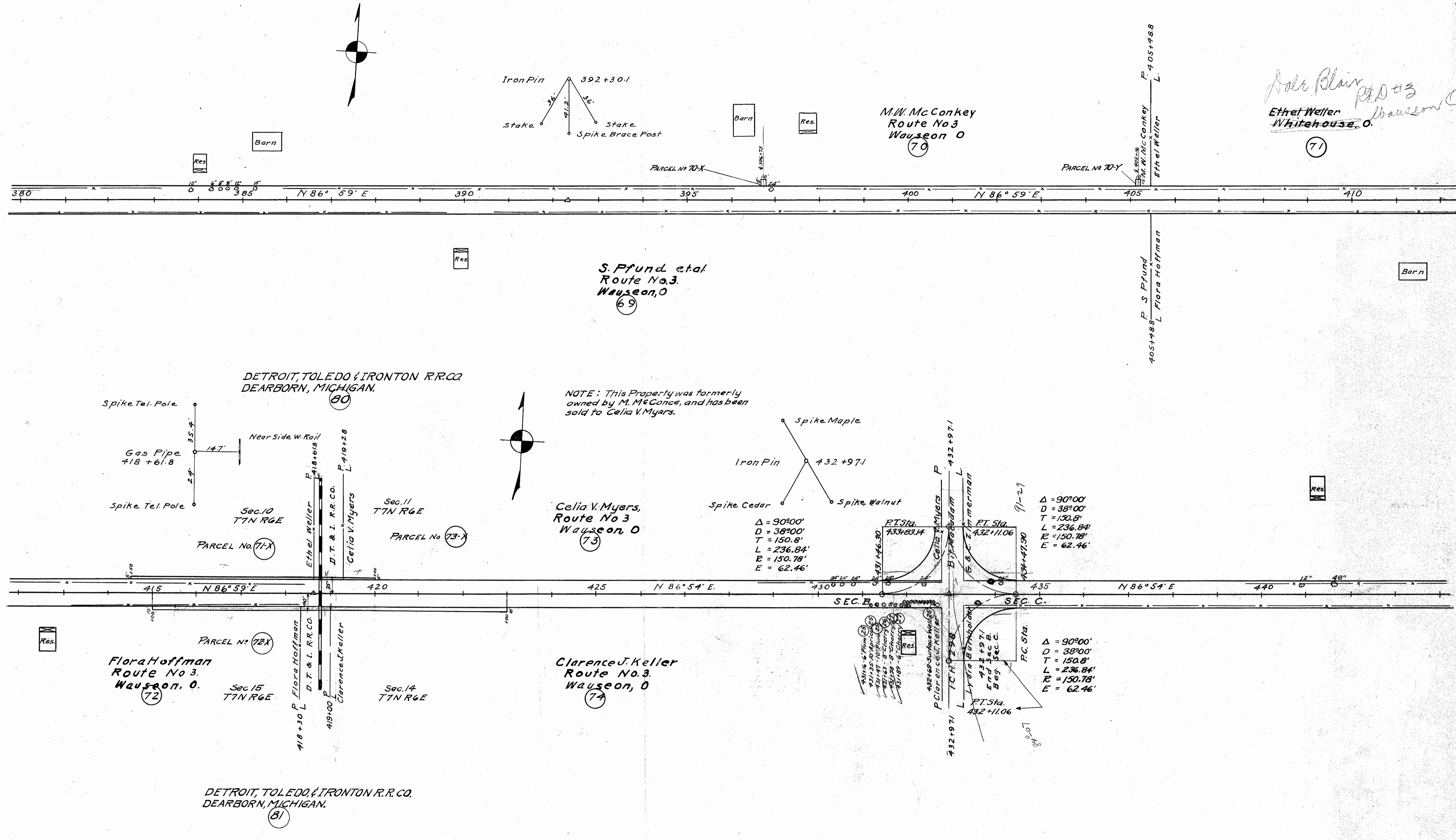

NOTE: This Property was formerly owned by M. McConce, and has been sold to Celia V. Myers.

$\Delta = 90^{\circ}00'$   
 $D = 38^{\circ}00'$   
 $T = 150.8'$   
 $L = 236.84'$   
 $R = 150.78'$   
 $E = 62.46'$

$\Delta = 90^{\circ}00'$   
 $D = 38^{\circ}00'$   
 $T = 150.8'$   
 $L = 236.84'$   
 $R = 150.78'$   
 $E = 62.46'$

DETROIT, TOLEDO, & IRONTON R.R. CO.  
DEARBORN, MICHIGAN.



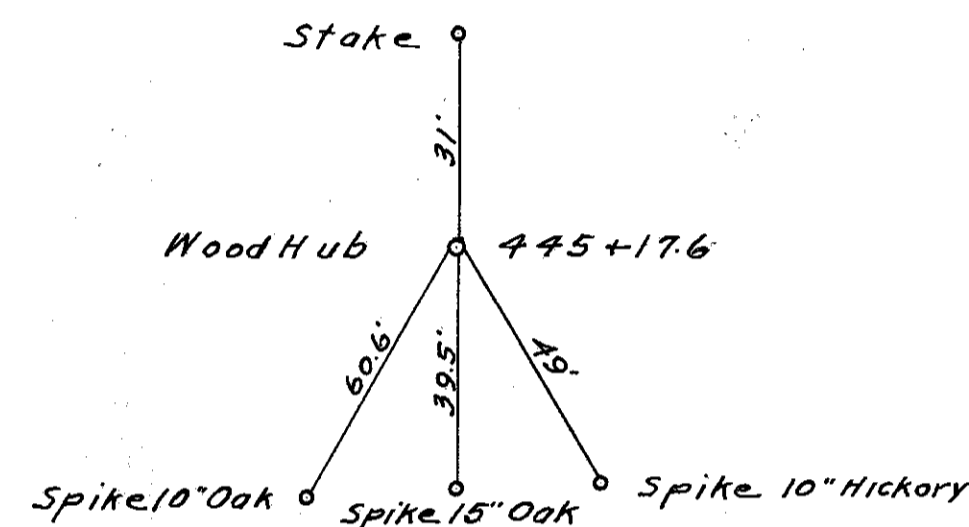
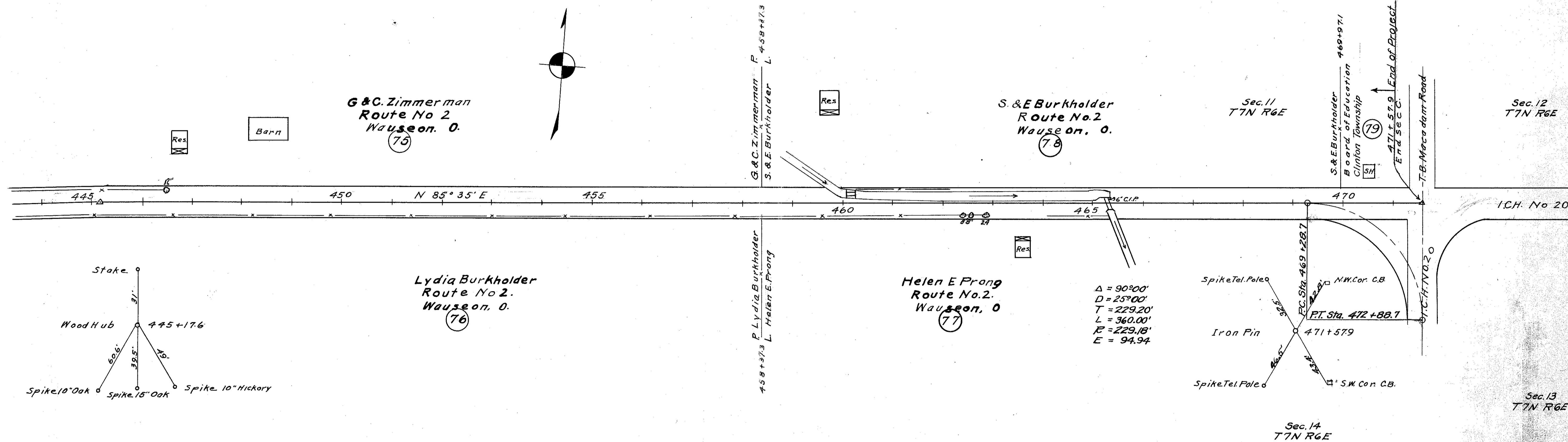

100  
000  
000