

FULTON COUNTY
S.H. 594 - SEC. 9, 10, 11, 12
R/W PLAN

1
9

Date _____ Drawn By G.A.R.
Revised 3/7/39, 5/3/39
Length of Project _____

*R/W as shown on
plan negotiated and acquired*

JOHN GIGAX,
R.R. 1, ARCHBOLD, O.
10

FLOYD R. CROSSGROVE
R.R. 1, ARCHBOLD, O.
10

Sec. 8
T7N, E5E,
German Twp.

Sec. 9
T7N, E5E,
German Twp.

Sec. 17
T7N, E5E,
German Twp.

Sec. 16
T7N, E5E,
German Twp.

ADOLPH & EMMA HINDERER,
R.R. 1, ARCHBOLD, O.
1-A

IVAH WYSE
ARCHBOLD, O.
2-A

DANIEL & CATHERINE SEARIG,
R.R. 1, ARCHBOLD, O.
3-A

FLOYD & CLARA CROSSGROVE,
R.R. 1, ARCHBOLD, O.
4-A
BOARD OF EDUCATION, ELMIRA SPECIAL SCH. DIST.
R.R. 1 ARCHBOLD, O.
5-A

JOHN KAISER
R.R. 1, ARCHBOLD, O.
6-A

JACOB BERNATH,
R.R. 1, ARCHBOLD, O.
6-A

GIDEON W. & L. MAY RUEGER
R.R. 1, ARCHBOLD, O.
15-A

HARRY A. GIGAX,
R.R. 1, ARCHBOLD, O.
12

Harry A. Gigax
Gideon W. & L. May Rueger

Gideon W. & L. May Rueger
Moses J. Ruger & Anna Geary

H.E. & ELLA NOFZIGER,
R.R. 1, ARCHBOLD, O.
11

SETH WYSE
ARCHBOLD, O.
13

HARRY J. NOFZIGER,
R.R. 1, ARCHBOLD, O.
14-A

BENJAMIN & LOUISA EICHER,
R.R. 1, ARCHBOLD, O.
9-A

Benjamin & Louisa Eicher
H.E. & Ella Nofziger

Seth Wyse
Harry J. Nofziger

Harry J. Nofziger
S.C. & V. Rupp

- +85-15 Pine
- +01-15 Pine
- +21-5 Spruce
- +26-5 Spruce
- +33-18 Pine
- +33-5 Spruce
- +33-5 Spruce

H.E. & Ella Nofziger
Seth Wyse

+100-10 Spruce
+17-8 Walnut
+15-8 Spruce Arbor
+33-5 Spruce Arbor

- +03-18 Pine
- +23-12 Pine
- +43-18 Pine

John Gigax
Harry A. Gigax

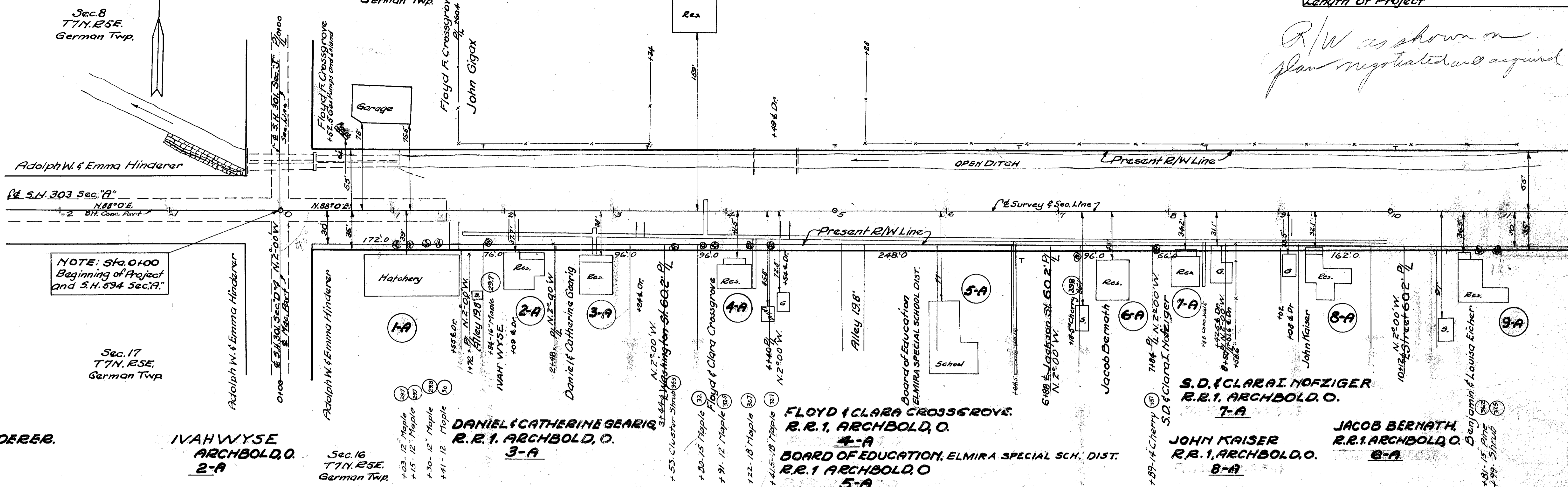
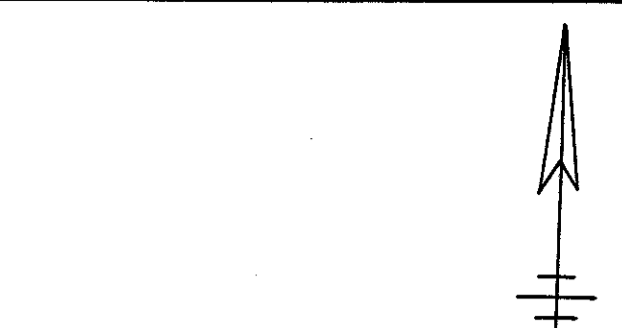
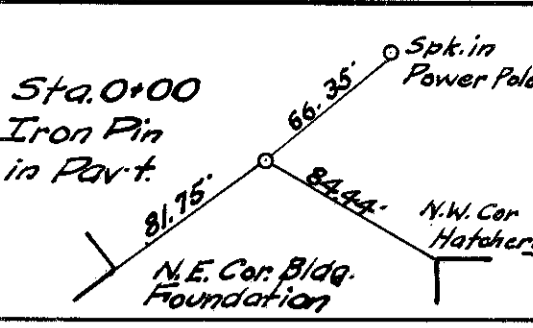
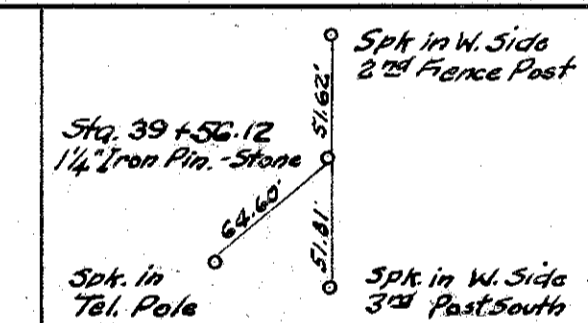
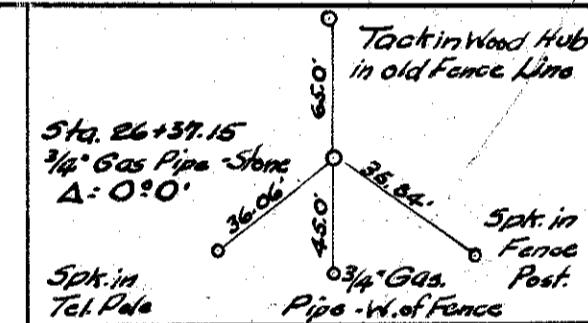
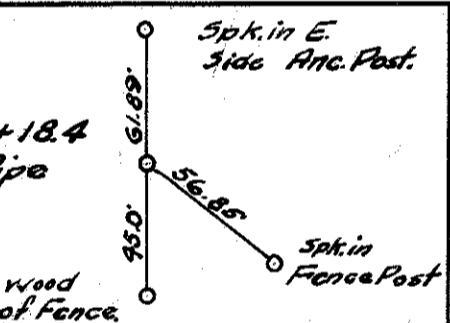

NOTE: Sta. 0+00
Beginning of Project
and S.H. 594 Sec. 9.

Scanned June 1997

R120H 45 A-17

A-17

WABASH RAILROAD CO.,
S.T. LOUIS, MO.,
82-A & 82-B

MOSE J. RUGER & ANNA GEARIG
R.R. 1, ARCHBOLD, O.
17-A

JESSE SHORT,
R.R. 1, ARCHBOLD, O.
19-A

S.C. & V. RUPP
R.R. 1, ARCHBOLD, O.
16-A

WM. R. ZAERR,
R.R. 1, ARCHBOLD, O.
18-A

WM. J. RUPP,
R.R. 1, ARCHBOLD, O.
21-A

JACOB BERNATH,
R.R. 1, ARCHBOLD, O.
22-A

MARY LAUBER,
R.R. 1, ARCHBOLD, O.
24-A

ALTA RUTH LEROY STUTZMAN,
R.R. 1, ARCHBOLD, O.
20-A & 20-B

GLADYS BERNATH PICKETT
R.R. 1, ARCHBOLD, O.
23-A

HENRY & CORA GEARIG,
R.R. 1, ARCHBOLD, O.
25-A

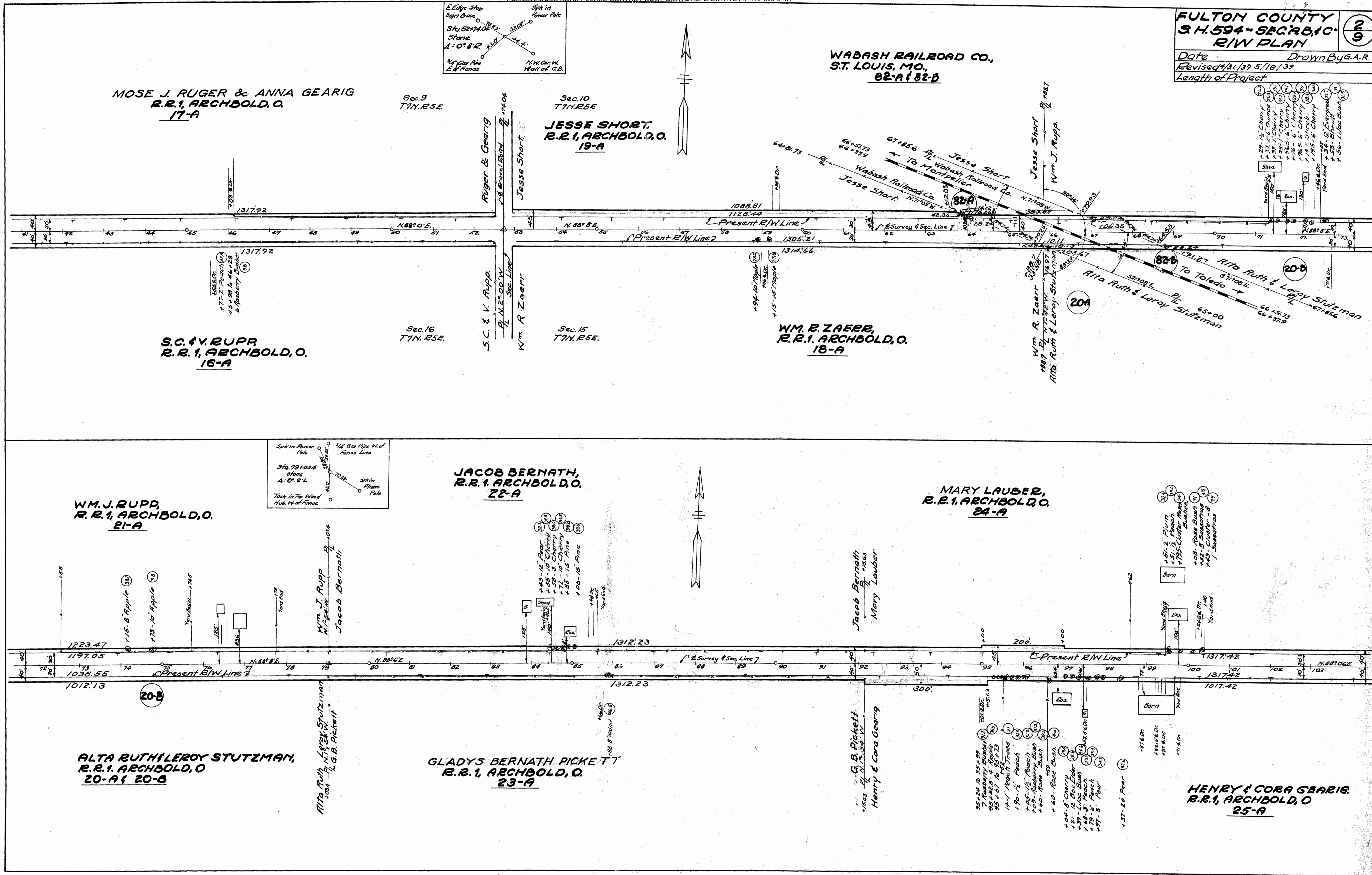

Examined June 1939

FULTON COUNTY
S.H. 594 - SEC. AB, C
R/WY PLAN

Date _____ Drawn BYGAR
 Revised 1/24/38 4/3/39
 Length of Project _____

3
9

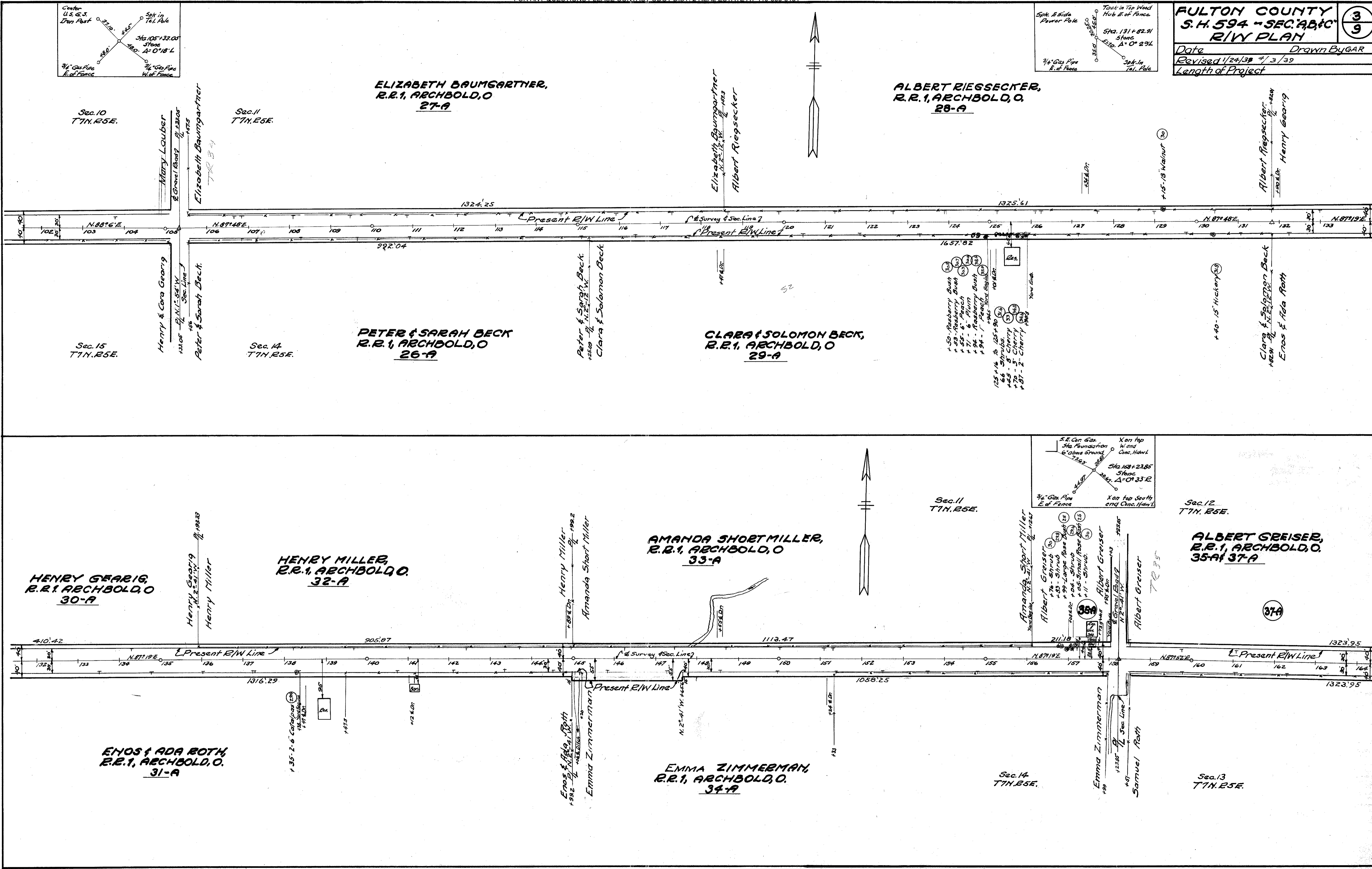
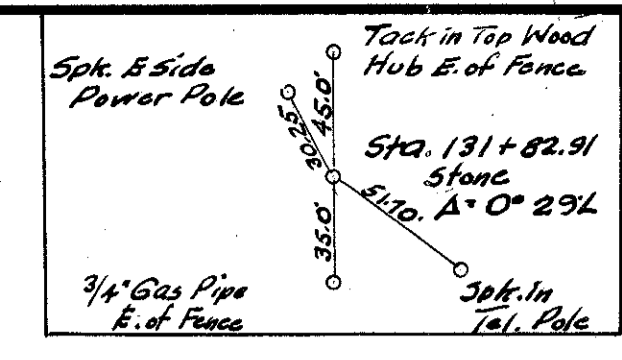
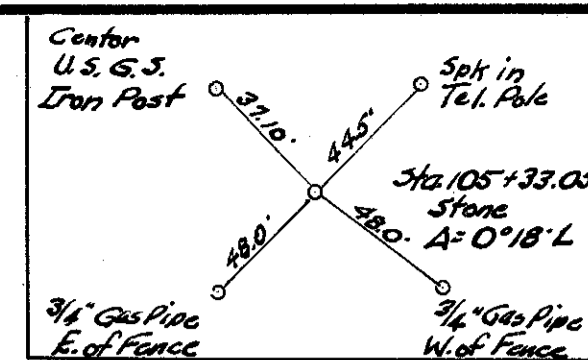

Revised June 1997

FULTON COUNTY
S.H. 594 - SEC. A, B, C
R/W PLAN

Date _____ Drawn By G.A.R.

Revised 1/24/39 4/22/39
 Length of Project _____

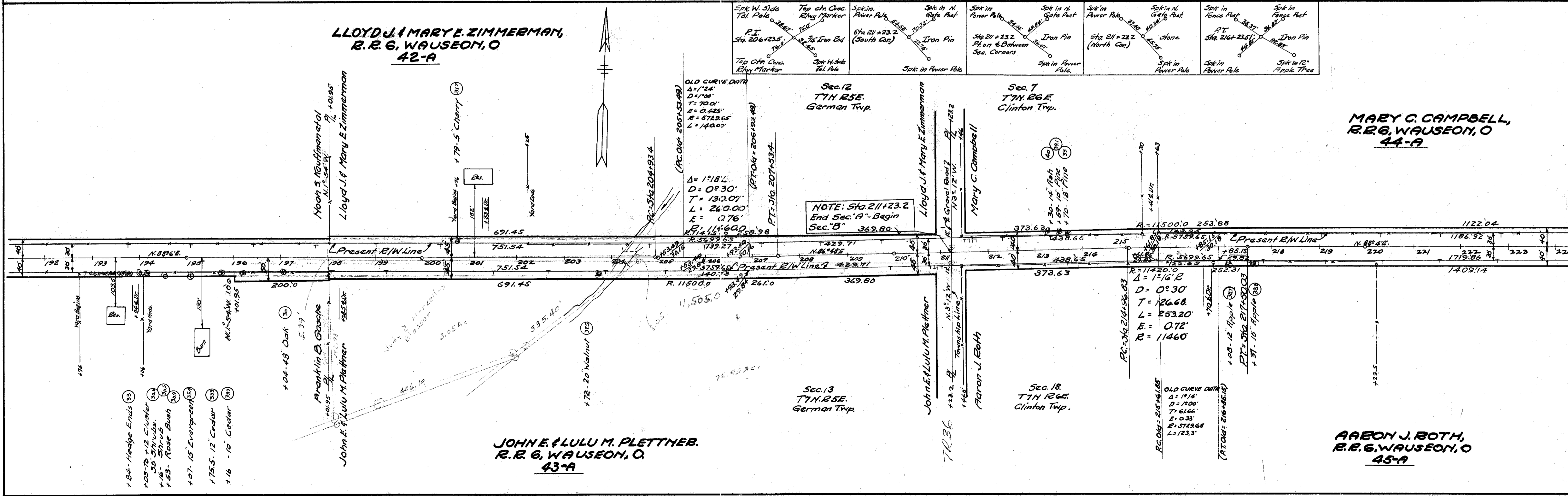
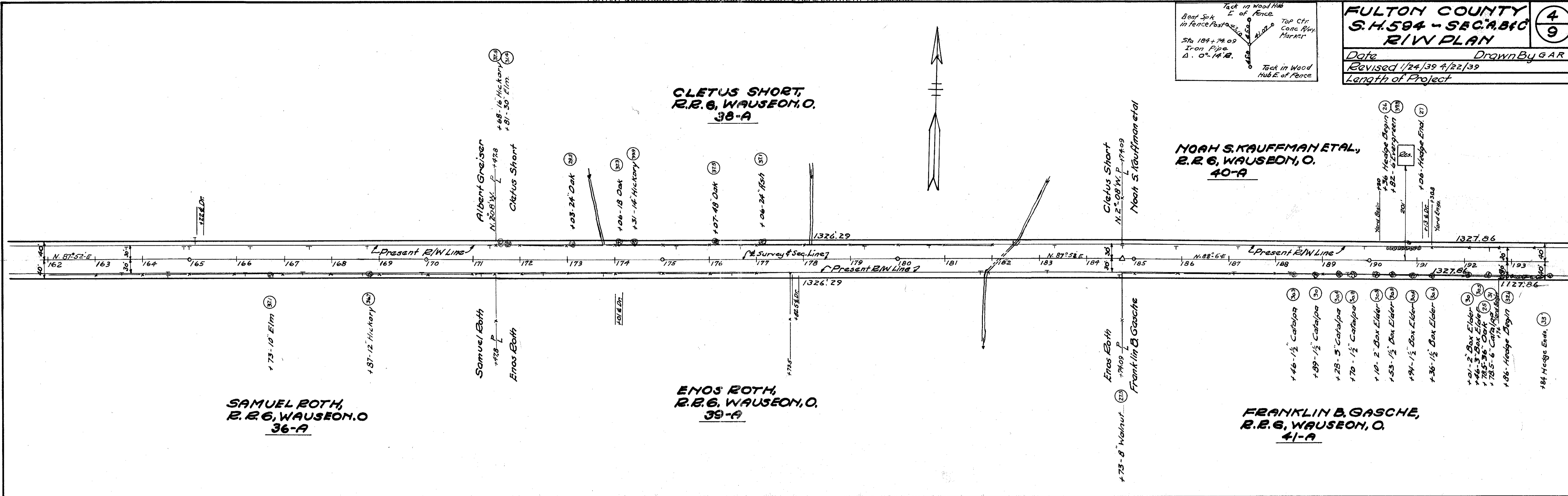

Spt. W. Side Tel. Pole Sta. 206+23.5 Top Ctr. Conc. Elev. Marker	Top of Conc. Elev. Marker Sta. 211+23.2 Iron Pin Sta. 211+23.2 (South Cor.)	Spt. in Power Pole Sta. 211+23.2 Iron Pin Sta. 211+23.2 (North Cor.)	Spt. in N. Gate Post Sta. 211+23.2 Iron Pin Sta. 211+23.2 (North Cor.)	Spt. in Power Pole Sta. 211+23.2 Iron Pin Sta. 211+23.2 (North Cor.)	Spt. in Power Pole Sta. 211+23.2 Iron Pin Sta. 211+23.2 (North Cor.)	Spt. in Power Pole Sta. 211+23.2 Iron Pin Sta. 211+23.2 (North Cor.)	Spt. in Power Pole Sta. 211+23.2 Iron Pin Sta. 211+23.2 (North Cor.)
--	--	---	---	---	---	---	---

NOTE: Sta. 211+23.2
 End Sec. A - Begin
 Sec. B 369.80

Examined
June 1997

FULTON COUNTY
S.H. 594 - SEC. 8, 10, 11
R/W PLAN

Date: _____ Drawn By: G.A.R.
 Revised: 1/24/39 5/18/39
 Length of Project: _____

SAMUEL & DELMAR G. BUDD
R. 2, 6, WAUSEON, O.
46-A

ALBERT GISEL,
R. 2, 6, WAUSEON, O.
48-A

CARRIE E. MILLER,
R. 2, 6, WAUSEON, O.
47-A

AMANDA B. GISEL,
R. 2, 6, WAUSEON, O.
50-A

CAROLINE ZIEGLER,
R. 2, 3, WAUSEON, O.
51-A

HENRY J. WEBER,
R. 2, 3, WAUSEON, O.
54-A

ADRIAN R. LOVELAND
R. 2, 3, WAUSEON, O.
52-A

JOSEPH JR. & ERVIN VONIER,
R. 2, 3, WAUSEON, O.
53-A

JOSEPH VONIER JR.,
R. 2, 3, WAUSEON, O.
55

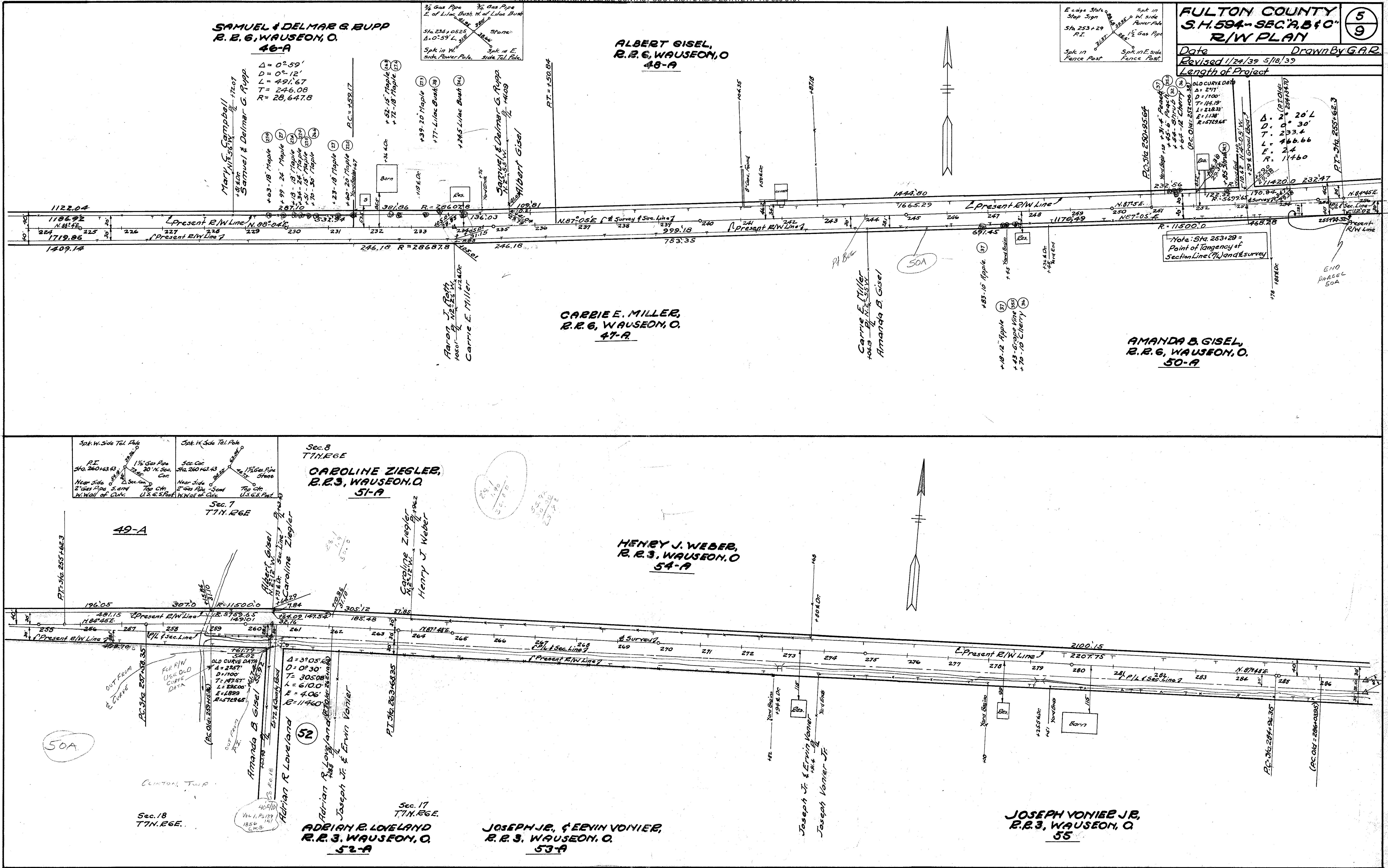

FULTON COUNTY
S. H. 594 - SEC. 8, 9, 16, 17
R/W PLAN

Date _____ Drawn By GAR
 Revised 1/24/39 5/18/39
 Length of Project _____

6
9

E. RUTH BANISTER, ADMX. For CHARLES KIMMERER JR., EST. R. R. 3, WAUSEON, O. 56-A

ERVIN VONIER, R. R. 3, WAUSEON, O. 57-A

CARL H & FRED T. GASCHE, R. R. 3, WAUSEON, O. 58-A

HARRY G. & DONALD E. DRENNAN, R. R. 3, WAUSEON, O. 59-A

GEORGE DRENNAN, R. R. 3, WAUSEON, O. 61-A

ELIZA BAUMGARTNER, R. R. 3, WAUSEON, O. 60-A

EDWARD GRIESE & ALDINA GRIESE, R. R. 3, WAUSEON, O. 62-A & B

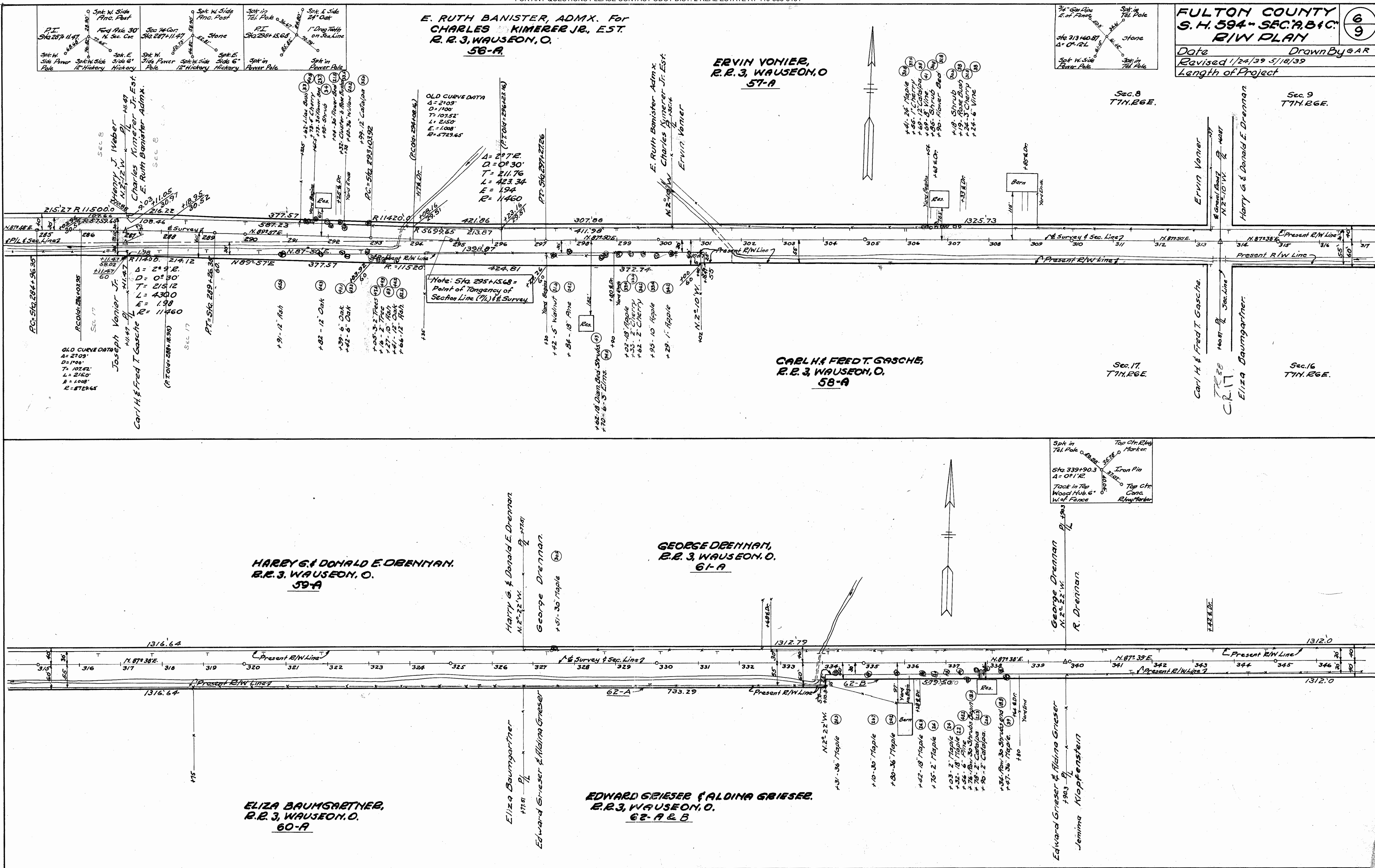

Scanned June 1997

Date _____ Drawn By _____
Revised 4/3/39
Length of Project _____

R. DRENNAN
R.R. 3, WAUSEON, O.
PARCEL N° 64-A

ROBERT S. BLAIR EST.
TOLEDO, O.
PARCEL N° 65-A

Sec. 9
T.T.N. R.G.E.

Sec. 10
T.T.N. R.G.E.

MONROE & VIOLA PFUND,
R.R. 3, WAUSEON, O.
PARCEL N° 67-A

JEMIMA KLOPFENSTEIN
R.R. 3, WAUSEON, O.
PARCEL N° 63-A

JACOB KISSEL,
R.R. 3, WAUSEON, O.
PARCEL N° 66-A

Sec. 16
T.T.N. R.G.E.

Sec. 15
T.T.N. R.G.E.

GAYLORD L. HINE, ET AL.,
R.R. 3, WAUSEON, O.
PARCEL N° 68-A

MELVIN W. MCKONKEY
R.R. 3, WAUSEON, O.
PARCEL N° 70-A

MONROE & ALBERT PFUND,
R.R. 3, WAUSEON, O.
PARCEL N° 69-A

Monroe & Albert Pfund
Flora A. Huffman

Melvin W. McConkey
Ethel Weller

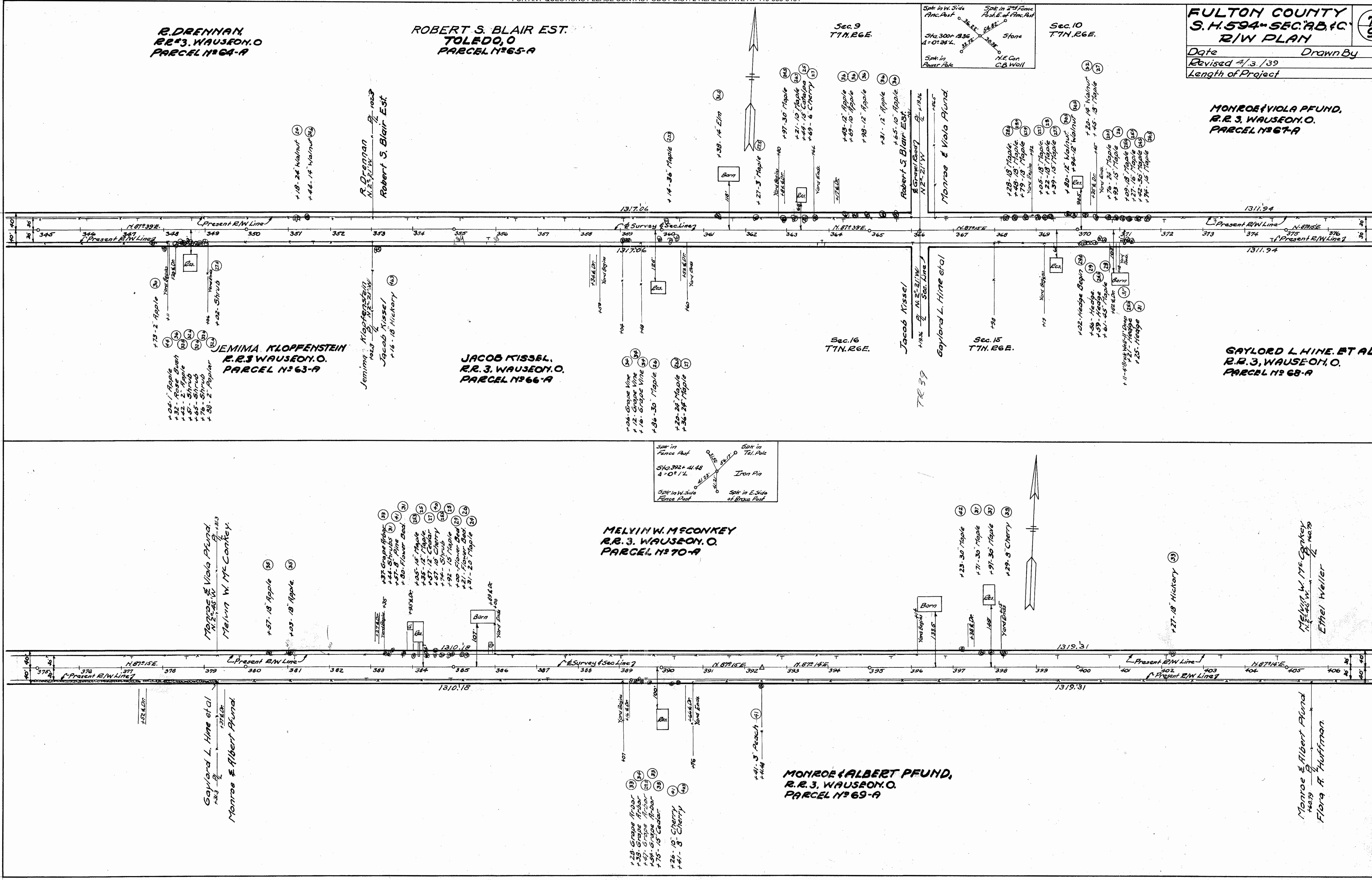

Scanned
June 1997

DETROIT, TOLEDO & IRONTON R.R. CO.
DEARBORN, MICH.
60-A

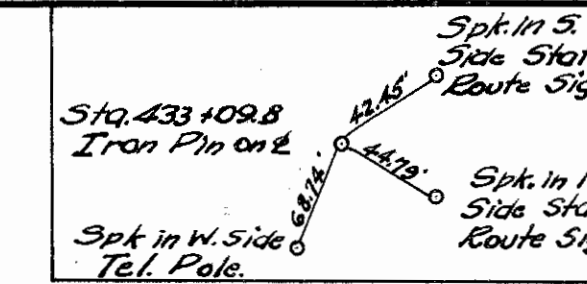
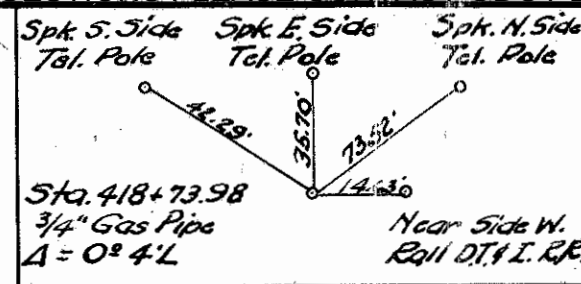

FULTON COUNTY
S. H. 594-SEC. A, B, C
R/W PLAN

Date: _____ Drawn By: G.A.R.
Revised 12/7/38 2/4/39 5/18/39
Length of Project: _____

Melvin W. Conkey
N. E. 46 W. 1/2 Sec. 10
Ethel Weller

**ETHEL WELLER,
1488 CRAIGWOOD AVE,
TOLEDO, O.
71-A**

Sec. 10
T1N. R6E.

Sec. 11
T1N. R6E.

**CELIA V. MYERS,
R. R. 3, WAUSEON, O.
73-A & 73-B**

Monroe & Albert Fund
160.79
Flora R. Huffman

**FLORA R. HUFFMAN
R. R. 3, WAUSEON, O.
72-A**

Sec. 15
T1N. R6E.

Sec. 14
T1N. R6E.

**CLARENCE J. KELLER,
R. R. 3, WAUSEON, O.
74**

NEW CURVE DATA
Δ = 84° 07'
D = 38° 00'
L = 222.51
T = 136.04
R = 150.78

OLD CURVE DATA
Δ = 91°
D = 38°
L = 236.84
T = 150.78
R = 150.78

NOTE: Spt. 433+09.8
End Sec. 8.
Begin Sec. 9.

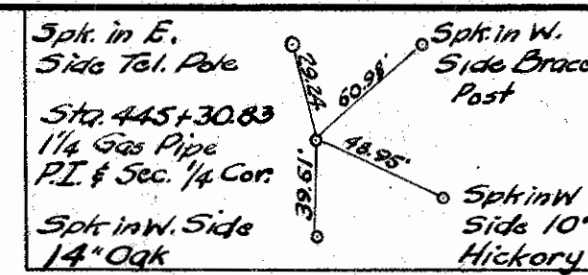

**GEORGE G. & CLARA S. ZIMMERMAN
R. R. 3, WAUSEON, O.
75-A & 75-B**

**SAMUEL & ELIZABETH BURKHOLDER,
R. R. 3, WAUSEON, O.
78-A**

**CARL F. HARTMAN
R. R. 3, WAUSEON, O.
76-A & 76-B**

George G. & Clara S. Zimmerman
N. E. 21 W. 1/2 Sec. 10
Samuel & Elizabeth Burkholder

**JAMES & NOBA DOAN,
R. R. 3, WAUSEON, O.
77**

Scanned
June 1997

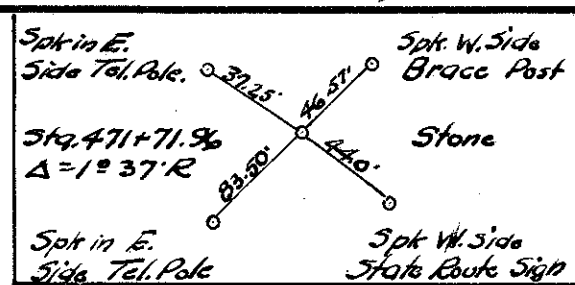

Sec. 11
T7N, R6E.

Sec. 12
T7N, R6E.

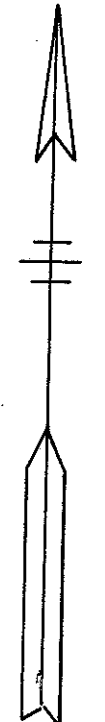

NOTE: Sta. 471+71.96
End of S.H. 594, Sec. C
End of Project.

Floyd E. Hochstetler

Samuel & Elizabeth Burtholter
N. 85° 59' E
RAMOND A. &
FLOSSIE E. WOODBURN
407 N. Franklin St.
Wauseon, O

James R. & Nora Dawn

Helen E. Blizzard

Sec. 14
T7N, R6E.

Sec. 13
T7N, R6E.

CURVE DATA
P.I. = 471+71.96
Δ = 1°-37' Rt
D = 0°-30'
L = 323.33
T = 161.68
R = 11459.2
E = 1.14
P.C. = 470+10.28
P.T. = 473+33.61

OLD CURVE DATA
Δ = 90°
D = 25°
L = 229.20
R = 229.18'
E = 94.94'

