

SECTION 12, T7N, R5E, GERMAN TWP

FED. RD. DIVISION	STATE	PROJECT
2	OHIO	

13

FUL - 20A - 795

# SUMMARY OF RIGHT OF WAY REQUIRED

MARY E. ZIMMERMAN & LLOYD J. ZIMMERMAN

80 AC.

PARCEL NO.	OWNER	DEED RECORD		DEED AREA (ACRES)	TO BE ACQUIRED		RESIDUE (ACRES)		SHEET NO.	REMARKS
		BOOK	PAGE		LAND (AC)	BLDG'S.	LEFT	RIGHT		
1-T	Mary E. Zimmerman & Lloyd J. Zimmerman	123	362	80.0	0.090					
2-T	Marcellus Blosser & Judy M. Blosser	186	62	3.05	0.065					
3-T	Arlan H. Zimmerman	144	529	80.0	0.123					

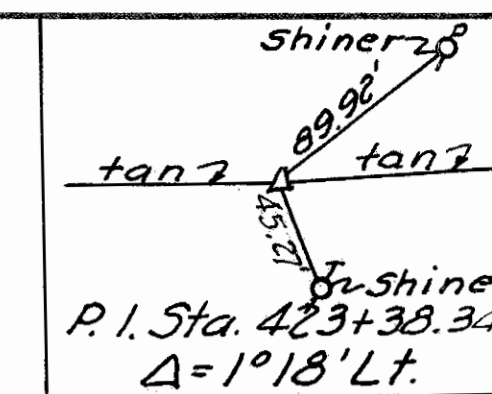

EXISTING R/W CURVE DATA  
 P.I. STA. 423+38.34  
 $\Delta = 1^{\circ}18' Lt.$   
 $D = 0^{\circ}30'$   
 $R = 11,460'$   
 $T = 130.07'$   
 $L = 260.00'$   
 $E = 0.76'$

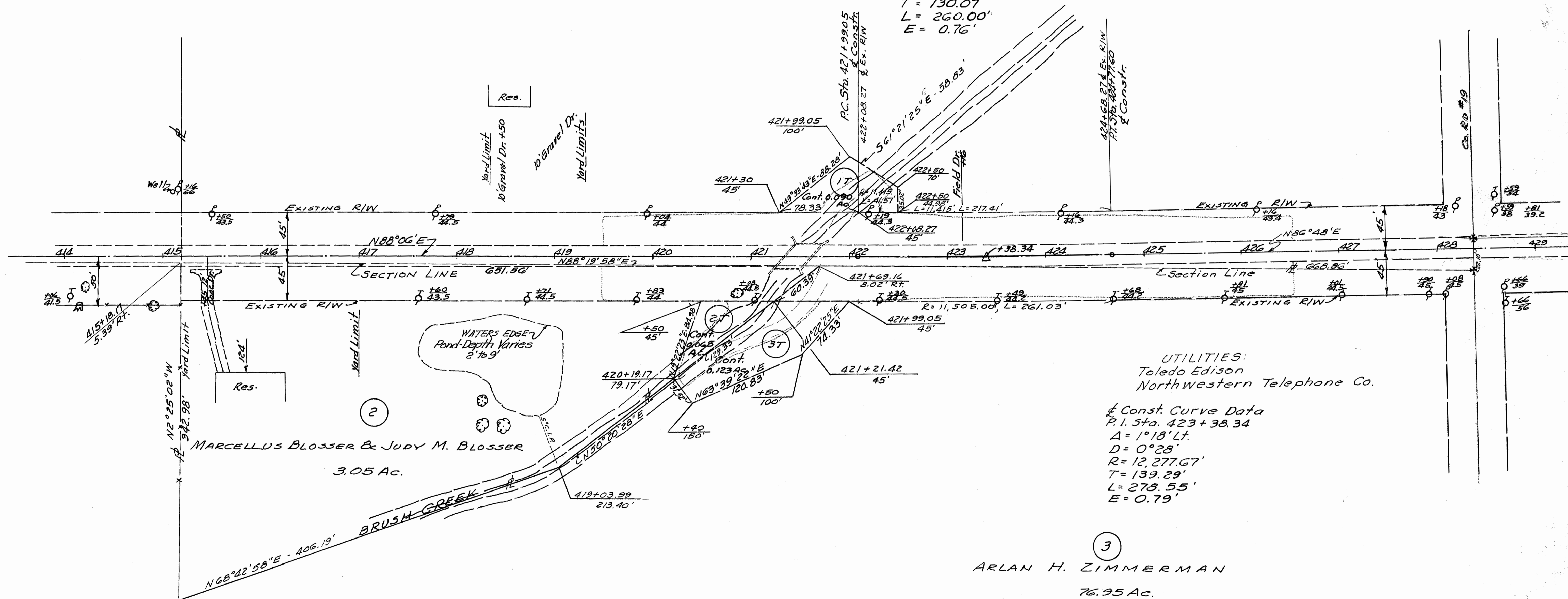

UTILITIES:  
 Toledo Edison  
 Northwestern Telephone Co.

Const. Curve Data  
 P.I. Sta. 423+38.34  
 $\Delta = 1^{\circ}18' Lt.$   
 $D = 0^{\circ}28'$   
 $R = 12,277.67'$   
 $T = 139.29'$   
 $L = 278.55'$   
 $E = 0.79'$

3  
 ARLAN H. ZIMMERMAN  
 76.95 AC.

Rev.	Date	Remarks
	1-18-65	Complete

SECTION 13, T7N, R5E, GERMAN TWP

R1224 #6 A-40



FHWA REGION	STATE	PROJECT
5	OHIO	

FUL. 20A - 9.07  
 JOB NUMBER 029440  
 PART 1

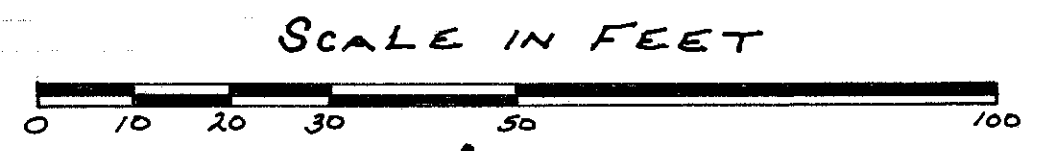
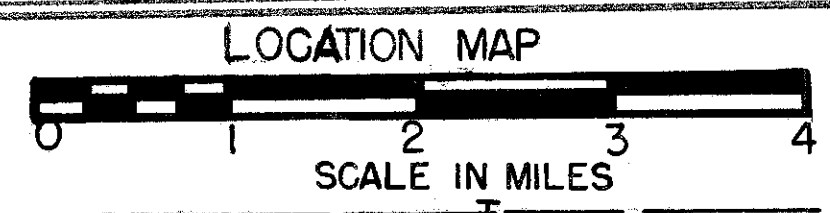
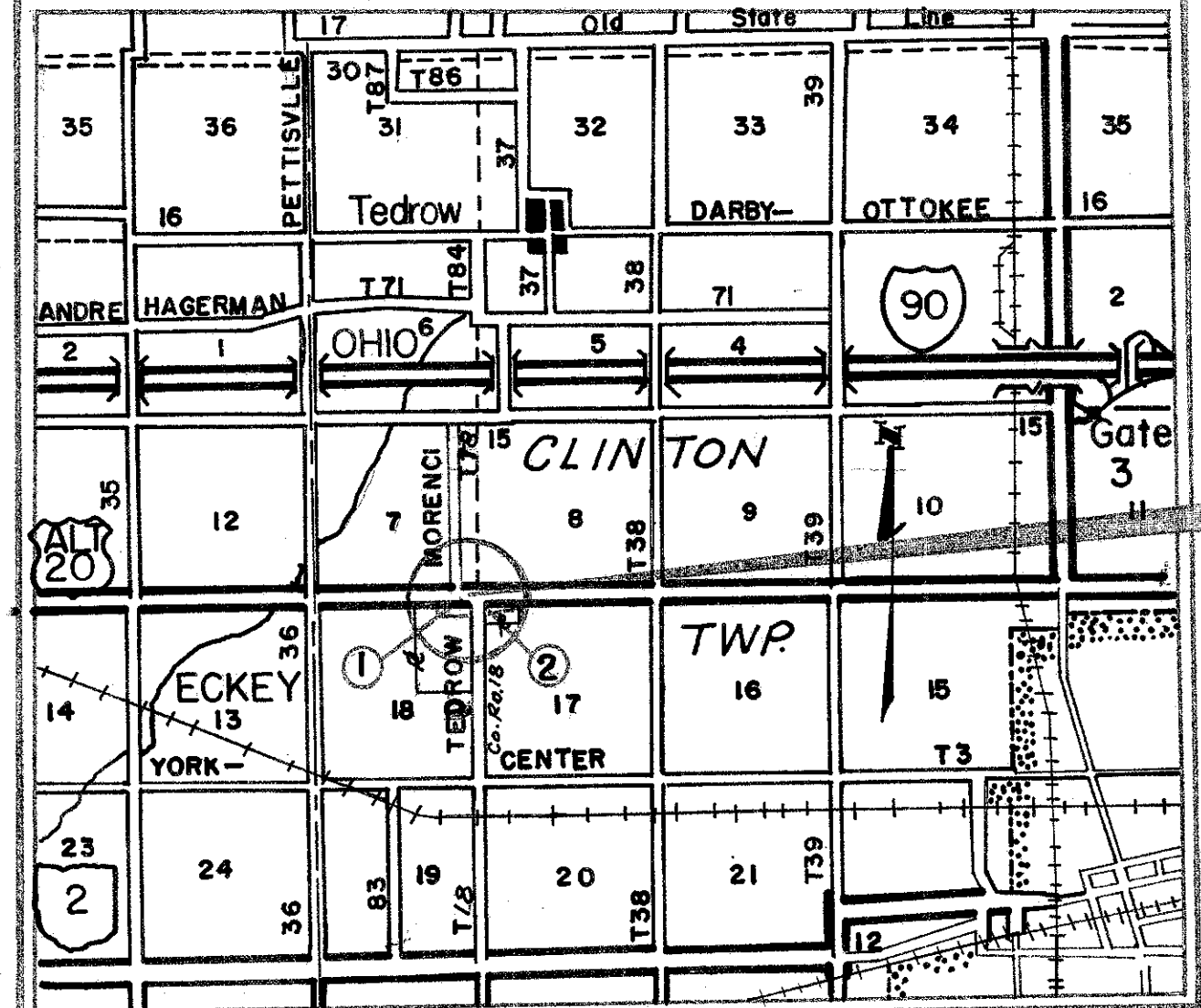
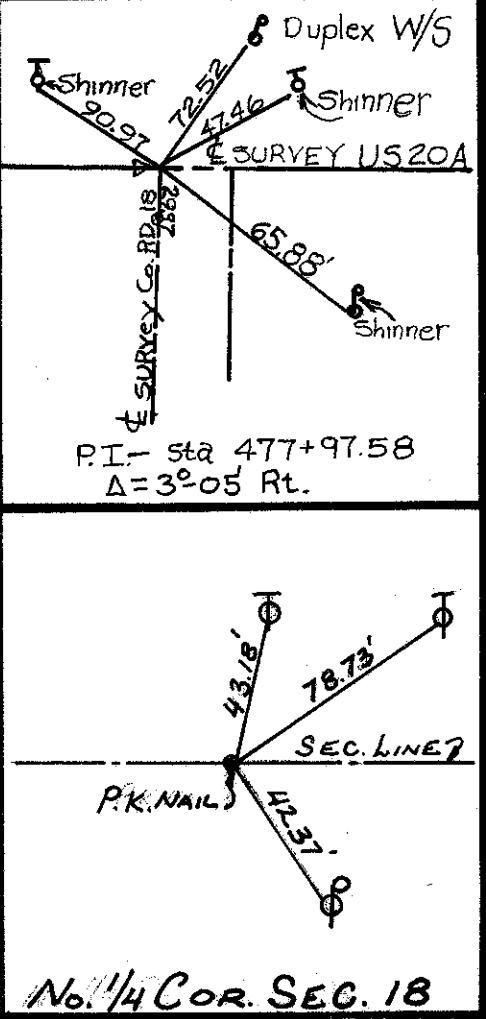

Begin Project Part I  
 Sta. 477+60  
 Sim. 9.045

Suspend Project Part I  
 Sta. 478+51  
 Sim. 9.063

Suspend Work Part I  
 Sta. 479+50

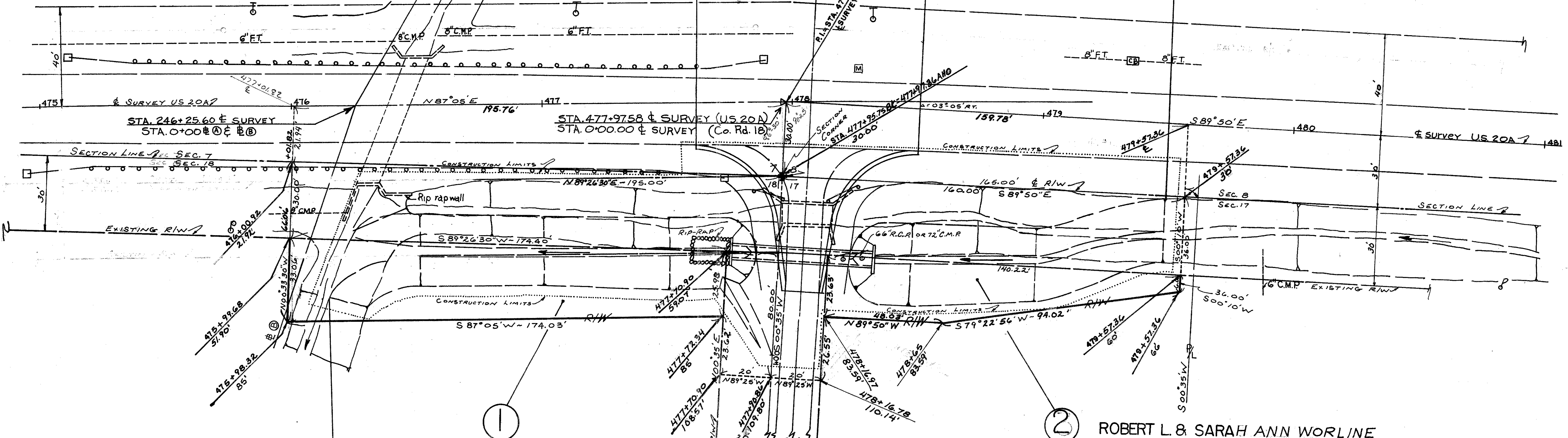

Begin Work Part I  
 Sta. 476+15

①  
**ARTHUR B. & ALICE M. KLOPFENSTEIN**  
 100 A.C.  
 Cont. 0.275 A.C.  
 PRO. 0.157 A.C.  
 NET 0.118 A.C.

②  
**ROBERT L. & SARAH ANN WORLINE**  
 1.00 A.C.  
 Cont. 0.190 A.C.  
 PRO. 0.133 A.C.  
 NET 0.057 A.C.

**RIGHT OF WAY SUMMARY** N.E. 1/4 Sec. 18 T7N, R6E, Clinton TWP

Parcel Number	OWNERS	Deed Record		Deed Area Acres	Total PRO Acres	Total Take Acres	PRO. Take Acres	Net Take Acres	Residue Acres	Remarks	AS ACQUIRED	
		Volume	Page								VOL	PAGE
1	ARTHUR B. & ALICE M. KLOPFENSTEIN	158	550	1.00	2.335	0.275	0.157	0.118	99.882		244	62
2	ROBERT L. & SARAH ANN WORLINE	191	620	1.00	0.221	0.190	0.133	0.057	0.943		244	370

N.W. 1/4 Of Section 17 T7N, R6E, Clinton TWP

Parcel Number	Date	Remarks
2	9-16-85	At SECTION COR ADD 477+97.36
2	Aug 20-85	R/W Change Per RE-76 FORM PA672
1	8-1-85	CORRECT NET AREA 0.0976-118