

Scanned June 1999

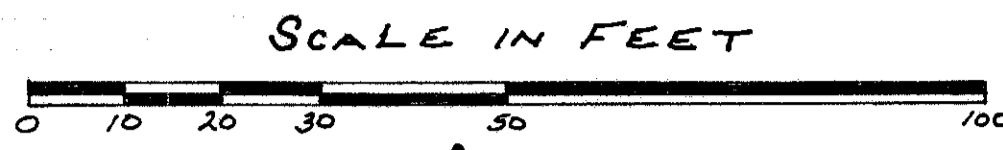

FHWA REGION	STATE	PROJECT
5	OHIO	

FUL 20A-9.07
JOB NUMBER 029440
PART I

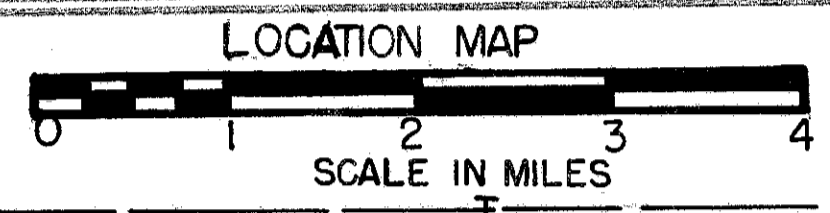
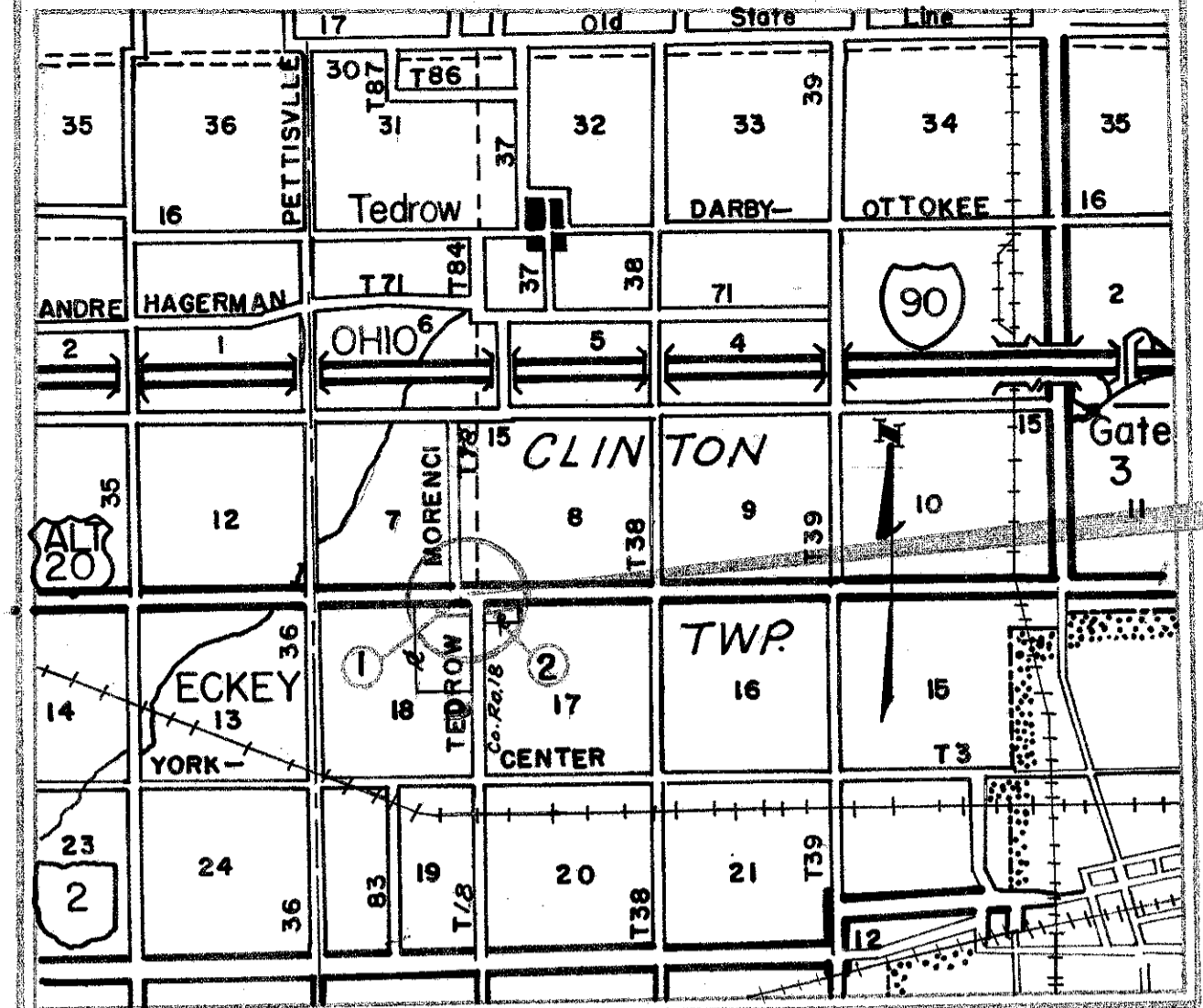
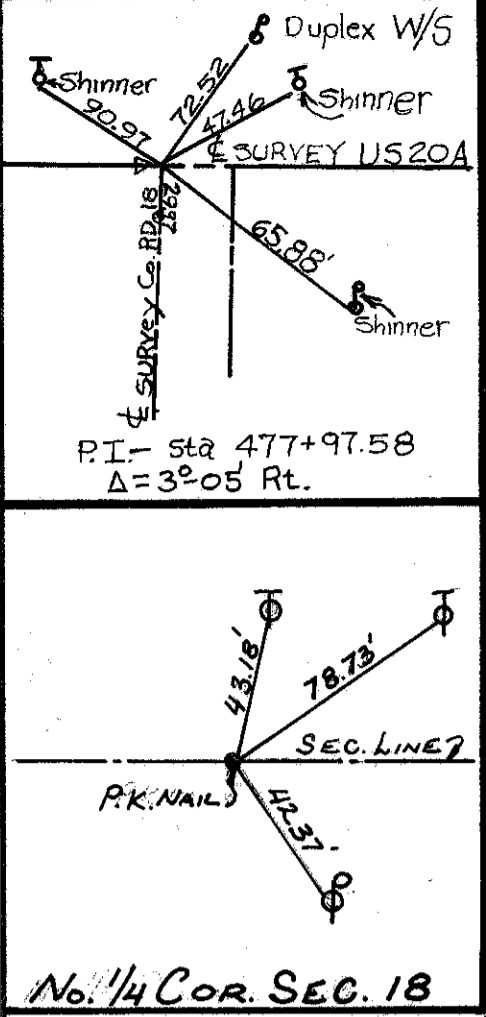
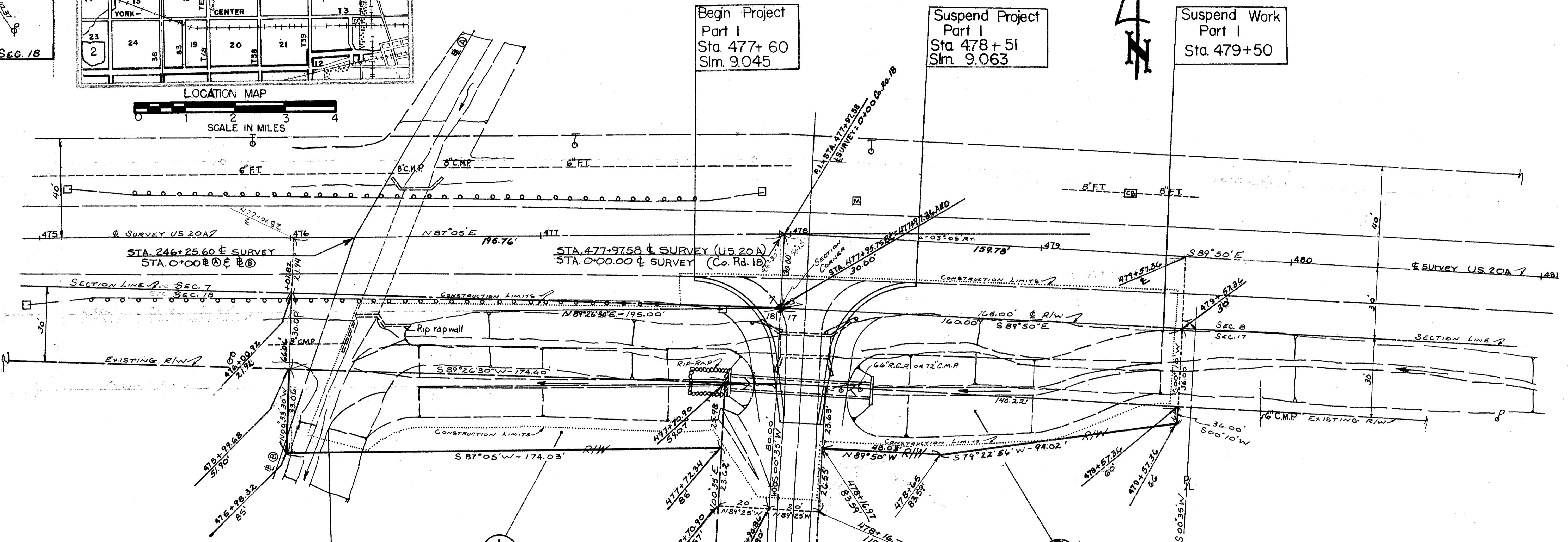

Begin Work Part I Sta. 476+15

①
ARTHUR B. & ALICE M. KLOPFENSTEIN
100 A.C.
Cont. 0.275 A.C.
PRO. 0.157 A.C.
NET 0.118 A.C.

② ROBERT L. & SARAH ANN WORLINE
1.00 A.C.
Cont. 0.190 A.C.
PRO. 0.133 A.C.
NET 0.057 A.C.

RIGHT OF WAY SUMMARY

N.E. 1/4 Sec. 18 T7N, R6E, Clinton TWP

Parcel Number	OWNERS	Deed Record		Deed Area Acres	Total PRO Acres	Total Take Acres	PRO. Take Acres	Net Take Acres	Residue Acres	Remarks	AS ACQUIRED VOL PAGE
		Volume	Page								
1	ARTHUR B. & ALICE M. KLOPFENSTEIN	158	550	1.00	2.335	0.275	0.157	0.118	99.882		244 62
2	ROBERT L. & SARAH ANN WORLINE	191	620	1.00	0.221	0.190	0.133	0.057	0.943		244 370

N.W. 1/4 Of Section 17 T7N, R6E, Clinton TWP

Parcel Number	Date	Remarks
2	9-16-85	AT SECTION COR ADD 477+97.36
2	Aug 20 95	R/W Change Per RE-76 FARM PLOT
1	8-1-85	CORRECT NET AREA 0.076 119