

STATE OF OHIO
 DEPARTMENT OF TRANSPORTATION
FUL-20/20A-2.14/10.07
 GORHAM TOWNSHIP/CLINTON TOWNSHIP
 FULTON COUNTY
WIL-66/127-0.07/4.62
 SPRINGFIELD TOWNSHIP/PULASKI TOWNSHIP
 WILLIAMS COUNTY

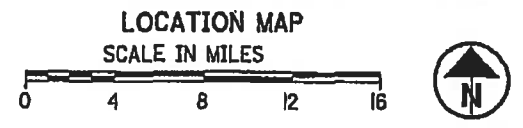
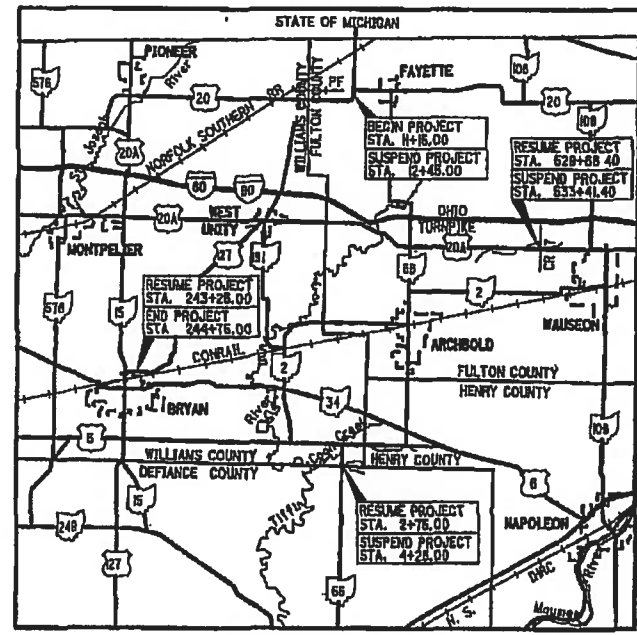

PORTION TO BE IMPROVED
 INTERSTATE & DIVIDED HIGHWAY
 UNDIVIDED STATE & FEDERAL ROUTES
 OTHER ROADS

DESIGN DESIGNATION	FUL-20-2.14	FUL-20A-10.07	WIL-66-0.07	WIL-127-4.62
CURRENT ADT (2008)	3880	4970	4570	3810
DESIGN YEAR ADT (2028)	4680	6250	6480	4100
DESIGN HOURLY VOLUME (2028)	510	630	650	450
DIRECTIONAL DISTRIBUTION	55%	55%	55%	55%
TRUCKS (24 HOUR B&C)	52%	16%	12%	11%
DESIGN SPEED	65 MPH	65 MPH	65 MPH	65 MPH
LEGAL SPEED	55 MPH	55 MPH	55 MPH	55 MPH
DESIGN FUNCTIONAL CLASSIFICATION	RURAL PRINCIPAL ARTERIAL	RURAL MINOR ARTERIAL	RURAL MAJOR COLLECTOR	RURAL MINOR ARTERIAL
LATITUDE	N41°40'10"	N41°30'20"	N41°25'40"	N41°29'05"
LONGITUDE	W84°21'40"	W84°11'35"	W84°21'45"	W84°32'30"

DESIGN EXCEPTIONS	DESIGN FEATURE	APPROVAL DATE	SHEET NO.
SUPERELEVATION TRANSITION (FUL-20-2.14)		11/09/04	2

UNDERGROUND UTILITIES
 TWO WORKING DAYS
BEFORE YOU DIG
 CALL 1-800-362-2764 (TOLL FREE)
 OHIO UTILITIES PROTECTION SERVICE
 NON-MEMBERS
 MUST BE CALLED DIRECTLY

PLANS PREPARED BY:
W.E.C. ENGINEERS OF OHIO, INC.
 3488 MILL RUN DRIVE
 SUITE 310
 WILLARD, OHIO 43028

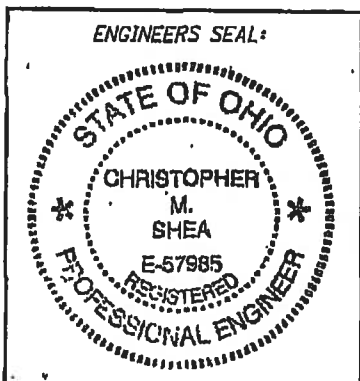

SIGNED: *Christopher M. Shea*
 DATE: Nov. 18, 2004

INDEX OF SHEETS:

TITLE	SHEET NO.
TYPICAL SECTIONS	2-8
GENERAL NOTES	7-8, 8A
MAINTENANCE OF TRAFFIC	9-8A
GENERAL SUMMARY	10-11
PAVEMENT CALCULATIONS	12-13
PROJECT SITE PLAN	14-17
PLAN AND PROFILE - U.S. 20	18
CROSS SECTION - U.S. 20	19-21
PLAN AND PROFILE - U.S. 20A	22-23
CROSS SECTION - U.S. 20A	24-30
INTERSECTION DETAIL - U.S. 20A	30A
PLAN AND PROFILE - S.R. 66	31
CROSS SECTION - S.R. 66	32-34
PLAN AND PROFILE - U.S. 127	35
CROSS SECTION - U.S. 127	36-38
SIGNING AND PAVEMENT MARKING PLAN	39-42
CULVERT PLANS - U.S. 20	43-48
CULVERT PLANS - U.S. 20A	49-54
CULVERT PLANS - S.R. 66	55-62
CULVERT PLANS - U.S. 127	63-71
RIGHT OF WAY PLANS	72-75

STANDARD CONSTRUCTION DRAWINGS				SUPPLEMENTAL SPECIFICATIONS	
BP-3.1	07/16/04	TC-41.20	01/19/01	800	10/19/07
CB-1.1	07/16/05	TC-41.40	07/18/04	802	4/16/06
DM-1.1	04/21/06	TC-42.20	07/16/04	832	4/25/06
DM-1.4	04/21/06	TC-52.10	01/19/07		
DM-4.3	07/19/02	TC-52.20	01/19/07		
DM-4.4	07/19/02	TC-85.10	01/21/05		
		TC-85.11	01/21/05		
GR-2.2	01/20/06				
HW-2.1	04/21/06	MT-105.10	10/18/02		
		MT-105.11	10/18/02		
				SPECIAL PROVISIONS	
				US ARMY CORP OF ENGINEERS NWP	
				#3 DATE 08/03/04	

PROJECT DESCRIPTION

REPLACEMENT OF TWO CULVERTS IN FULTON COUNTY AND 2 CULVERTS IN WILLIAMS COUNTY. IMPROVEMENT OF 0.02 MILES ON U.S. 20 IN FULTON COUNTY AND REPLACEMENT OF CULVERT. IMPROVEMENT OF 0.07 MILES ON U.S. 20A AND INTERSECTION OF C.R. 17 WITH REPLACEMENT OF CULVERT ON C.R. 17. IMPROVEMENT OF 0.03 MILES OF S.R. 66 IN WILLIAMS COUNTY AND REPLACEMENT OF CULVERT ON TRIBUTARY OF COON CREEK. IMPROVEMENT OF 0.03 MILES ON U.S. 127 IN WILLIAMS COUNTY AND REPLACEMENT OF CULVERT ON COUNTY DITCH #432.

	FUL-20	FUL-20A	WIL-66	WIL-127
PROJECT EARTH DISTURBED AREA	0.43 AC.	1.15 AC.	0.59 AC.	0.58 AC.
ESTIMATED CONTRACTOR EARTH DISTURBED AREA	0.00 AC.	0.00 AC.	0.00 AC.	0.00 AC.
NOTICE OF INTENT EARTH DISTURBED AREA	4.80 AC.	4.90 AC.	4.90 AC.	4.90 AC.

2005 SPECIFICATIONS

THE STANDARD SPECIFICATIONS OF THE STATE OF OHIO, DEPARTMENT OF TRANSPORTATION, INCLUDING CHANGES AND SUPPLEMENTAL SPECIFICATIONS LISTED IN THE PROPOSAL SHALL GOVERN THIS IMPROVEMENT.

MAINTENANCE OF TRAFFIC

I HEREBY APPROVE THESE PLANS AND DECLARE THAT THE MAKING OF THIS IMPROVEMENT WILL REQUIRE THE CLOSING OF TRAFFIC AND THAT A DETOUR WILL BE PROVIDED AS INDICATED ON SHEET 9.

APPROVED DATE: 7-19-07 *David N. Dupont*
 DISTRICT DEPUTY DIRECTOR

APPROVED DATE: 7-28-07 *James J. Bensky*
 DIRECTOR, DEPARTMENT OF TRANSPORTATION

FUL - US-20/20A-2.14/10.07; WIL-66/127
 070541 PID - 23166
 Dist 2 12/19/2007

FEDERAL PROJECT NO. E071(158)
 PID NO. 23166
 CONSTRUCTION PROJECT NO.
 RAILROAD INVOLVEMENT NONE
 FUL-20/20A-2.14/10.07
 WIL-66/127-0.07/4.62
 1/75

MONUMENT LEGEND

- ⊠ EXISTING R/W MONUMENT BOX
- ▣ PROPOSED R/W MONUMENT BOX
- ⊙ EXISTING CONCRETE MONUMENT
- PROPOSED CONCRETE MONUMENT
- ⚡ RAILROAD SPIKE FOUND
- ⚡ RAILROAD SPIKE SET
- I.P.F. IRON PIN FOUND
- ⊙ I.P.F. IRON PIN FOUND W/ ID CAP
- I.P.S. IRON PIN SET W/ ID CAP
- ⊙ I.P.F. IRON PIPE FOUND
- ⊙ I.P.S. IRON PIPE SET
- R.K.F. P.K. NAIL FOUND
- R.K.S. P.K. NAIL SET

FUL-20A-10.07

SECTIONS 8, 9, 16, 17
T-7-N R-6-E
CLINTON TOWNSHIP
FULTON COUNTY

BASIS FOR BEARINGS:

ALL BEARINGS SHOWN ON THIS PLAN ARE DERIVED FROM THE OHIO STATE PLANE COORDINATE SYSTEM OH N NAD83

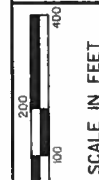

PID NO. **23166**

R/W DESIGNER: PGP
R/W REVIEWER: SSK

**CENTERLINE PLAT
FUL-20A-10.07**

**FUL-20/20A-2.14/10.07
WIL-66/127-0.07/4.62**

1 / 4

72 / 75

SECTION 8

SECTION 9

LINDA A. BRIDGES, TRUSTEE

RESUME PROJECT
STA. 529+66.40
S.L.M. 10.03

SUSPEND PROJECT
STA. 533+41.40
S.L.M. 10.10

JOE NEWLOVE

JOHN GASCHÉ AND DOLORES GASCHÉ (2/3)
JOHN GASCHÉ (1/3)

☉ C.R. 17

SECTION 16

SECTION 17

GARY L. BAUMGARTNER AND
PAULINE BAUMGARTNER, CO-TRUSTEES (1/6)
KEN D. BAUMGARTNER, TRUSTEE (1/3)
JOHN L. BAUMGARTNER (1/3)
GARY L. BAUMGARTNER (1/6)

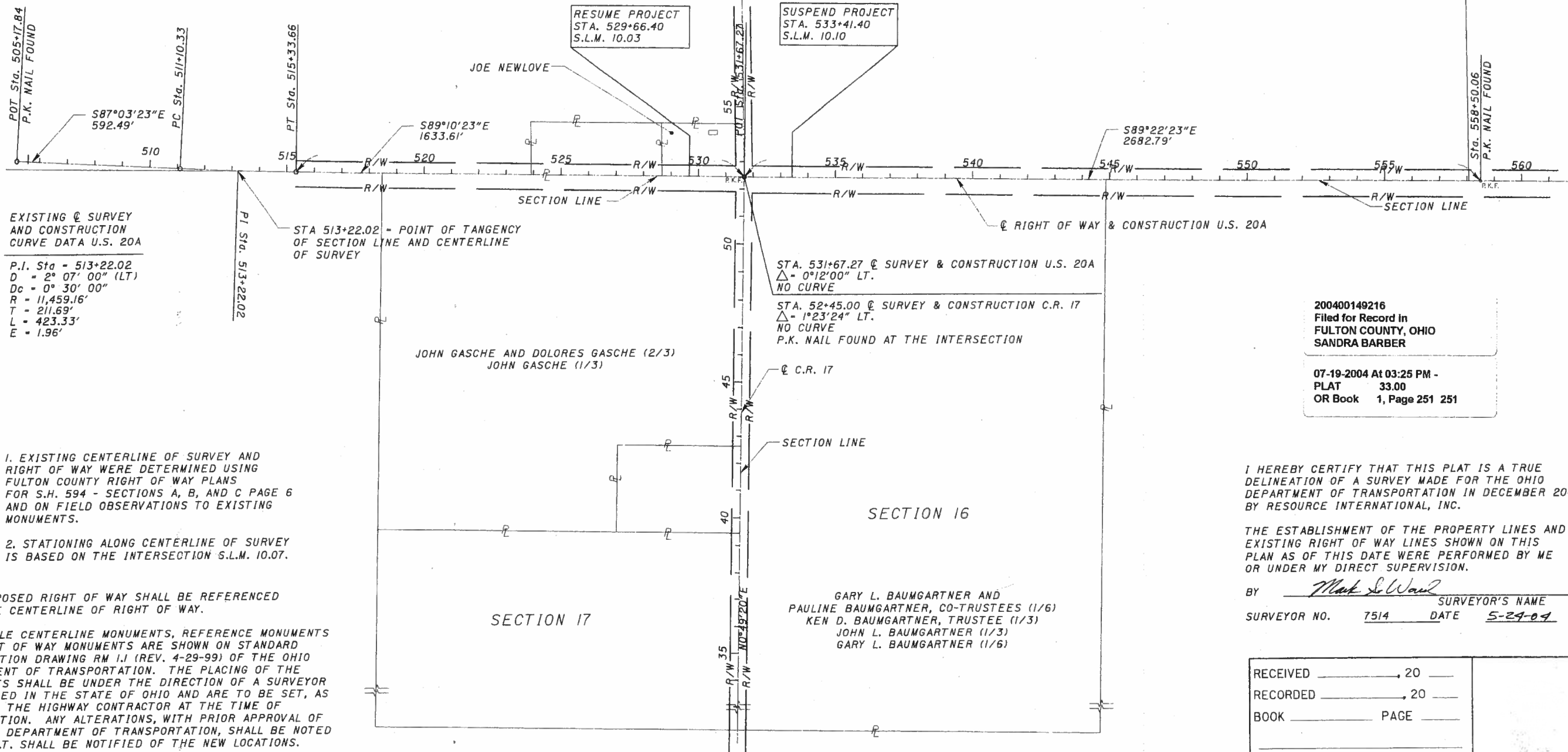

EXISTING @ SURVEY AND CONSTRUCTION CURVE DATA U.S. 20A

P.I. Sta - 513+22.02
D = 2° 07' 00" (LT)
Dc = 0° 30' 00"
R = 11,459.16'
T = 211.69'
L = 423.33'
E = 1.96'

STA 513+22.02 - POINT OF TANGENCY OF SECTION LINE AND CENTERLINE OF SURVEY

STA. 531+67.27 ☉ SURVEY & CONSTRUCTION U.S. 20A
Δ = 0°12'00" LT.
NO CURVE

STA. 52+45.00 ☉ SURVEY & CONSTRUCTION C.R. 17
Δ = 1°23'24" LT.
NO CURVE
P.K. NAIL FOUND AT THE INTERSECTION

200400149216
Filed for Record in
FULTON COUNTY, OHIO
SANDRA BARBER

07-19-2004 At 03:25 PM -
PLAT 33.00
OR Book 1, Page 251 251

NOTES:
1. EXISTING CENTERLINE OF SURVEY AND RIGHT OF WAY WERE DETERMINED USING FULTON COUNTY RIGHT OF WAY PLANS FOR S.H. 594 - SECTIONS A, B, AND C PAGE 6 AND ON FIELD OBSERVATIONS TO EXISTING MONUMENTS.

2. STATIONING ALONG CENTERLINE OF SURVEY IS BASED ON THE INTERSECTION S.L.M. 10.07.

THE PROPOSED RIGHT OF WAY SHALL BE REFERENCED FROM THE CENTERLINE OF RIGHT OF WAY.

ADJUSTABLE CENTERLINE MONUMENTS, REFERENCE MONUMENTS AND RIGHT OF WAY MONUMENTS ARE SHOWN ON STANDARD CONSTRUCTION DRAWING RM 1.J (REV. 4-29-99) OF THE OHIO DEPARTMENT OF TRANSPORTATION. THE PLACING OF THE MONUMENTS SHALL BE UNDER THE DIRECTION OF A SURVEYOR REGISTERED IN THE STATE OF OHIO AND ARE TO BE SET, AS SHOWN BY THE HIGHWAY CONTRACTOR AT THE TIME OF CONSTRUCTION. ANY ALTERATIONS, WITH PRIOR APPROVAL OF THE OHIO DEPARTMENT OF TRANSPORTATION, SHALL BE NOTED AND O.D.O.T. SHALL BE NOTIFIED OF THE NEW LOCATIONS.

I HEREBY CERTIFY THAT THIS PLAT IS A TRUE DELINEATION OF A SURVEY MADE FOR THE OHIO DEPARTMENT OF TRANSPORTATION IN DECEMBER 2001 BY RESOURCE INTERNATIONAL, INC.

THE ESTABLISHMENT OF THE PROPERTY LINES AND EXISTING RIGHT OF WAY LINES SHOWN ON THIS PLAN AS OF THIS DATE WERE PERFORMED BY ME OR UNDER MY DIRECT SUPERVISION.

BY Mark S. Ward SURVEYOR'S NAME
SURVEYOR NO. 7514 DATE 5-24-04

RECEIVED _____, 20 ____	
RECORDED _____, 20 ____	
BOOK _____ PAGE _____	
COUNTY RECORDER	

TOTAL NUMBER OF:
 3 OWNERSHIPS
 5 PARCELS
 0 TOTAL TAKES
 0 OWNERSHIPS WITH STRUCTURES INVOLVED
 0 OWNERSHIPS WITH "P" ITEMS

NET RESIDUE = RECORD AREA - TOTAL PRO - NET TAKE

for recorded deed information
 double click on paperclip

ALL AREAS IN ACRES

PARCEL NO.	OWNER	SHEET NO.	OWNERS RECORD		AUDITOR'S PARCEL	RECORD AREA	TOTAL P.R.O.	GROSS TAKE	P.R.O. IN TAKE	NET TAKE	STRUC-TURE	NET RESIDUE		TYPE FUND	REMARKS AND PERSONALTY	AS ACQUIRED	
			BOOK	PAGE								LEFT	RIGHT			BOOK	PAGE
1-SH	JOHN GASCHE AND DOLORES GASCHE (2/3) JOHN GASCHE (1/3)	4	241 242	585 487-491	04-006092-01.000	36.3330	2.305	0.406	0.312	0.094	NO		33.934	STATE		OR 0248	2167
1-T								0.047		0.047					TO CONSTRUCT CULVERT AND OUTLET DITCH		
2-SH	GARY L. BAUMGARTNER AND PAULINE BAUMGARTNER, CO-TRUSTEES (1/6) KEN D. BAUMGARTNER, TRUSTEE (1/3) JOHN L. BAUMGARTNER (1/3) GARY L. BAUMGARTNER (1/6)	4	OR 218 OR 224 252 251	3683 3842 463 94	05-007744-00.000	80.00	3.595	0.300	0.250	0.050	NO		76.355			OR 0250	2867
2-T								0.033		0.033					TO CONSTRUCT CULVERT AND INLET DITCH	OR 0250	2873
3-T	LINDA A. BRIDGES, TRUSTEE	4	91	35	05-007448-01.000	202.96		0.033		0.033	NO				TO CONSTRUCT ROAD WIDENING & GRADING	OR 0248	2165
4	JOE NEWLOVE	4	OR 232	512	04-006052-02.000	1.33					NO				NO R/W REQUIRED		
														STATE			

FEDERAL PROJECT NO. 23166
 PID NO. 23166
 STATE JOB NO. 42443(0)
 R/W DESIGNER PGP
 R/W REVIEWER SSK
 SUMMARY OF ADDITIONAL RIGHT OF WAY - FUL-20A-10.07
 FUL-20/20A-2.14/10.07
 WIL-66/127-0.07/4.62

NOTES: ALL TEMPORARY PARCELS TO BE OF 6 MONTHS DURATION.
 UNDER NO CIRCUMSTANCES ARE TEMPORARY EASEMENTS TO BE USED FOR STORAGE OF MATERIAL OR EQUIPMENT BY THE CONTRACTOR UNLESS NOTED OTHERWISE.

3	4	
74	75	
REV. BY	DATE	DESCRIPTION
DATE COMPLETED		

01/24/07 PW
 07/27/2004
 P:\Projects\10-03-08\10-03-08-1001\10-03-08-1001.dwg

SECTIONS 8, 9, 16, 17
T-7-N R-6-E
CLINTON TOWNSHIP
FULTON COUNTY

STRUCTURE KEY

- RESIDENTIAL
- COMMERCIAL
- OUT-BUILDING



SCALE IN FEET

PID NO.
23166

R/W DESIGNER
PGP
R/W REVIEWER
SSK

RIGHT OF WAY PLAN
FUL-20A-10.07

FUL-20/ 20A-2.14/ 10.07
WIL-66/ 127-0.07 / 4.62

4 / 4

75
75

MONUMENT LEGEND

- EXISTING R/W MONUMENT BOX
- PROPOSED R/W MONUMENT BOX
- EXISTING CONCRETE MONUMENT
- PROPOSED CONCRETE MONUMENT
- RAILROAD SPIKE FOUND
- RAILROAD SPIKE SET
- I.P.F. IRON PIN FOUND
- I.P.F. IRON PIN FOUND W/ ID CAP
- I.P.S. IRON PIN SET W/ ID CAP
- I.P.F. IRON PIPE FOUND
- I.P.S. 3/4" X 30" IRON PIPE SET W/ ID CAP
- P.K.F. P.K. NAIL FOUND
- P.K.S. P.K. NAIL SET

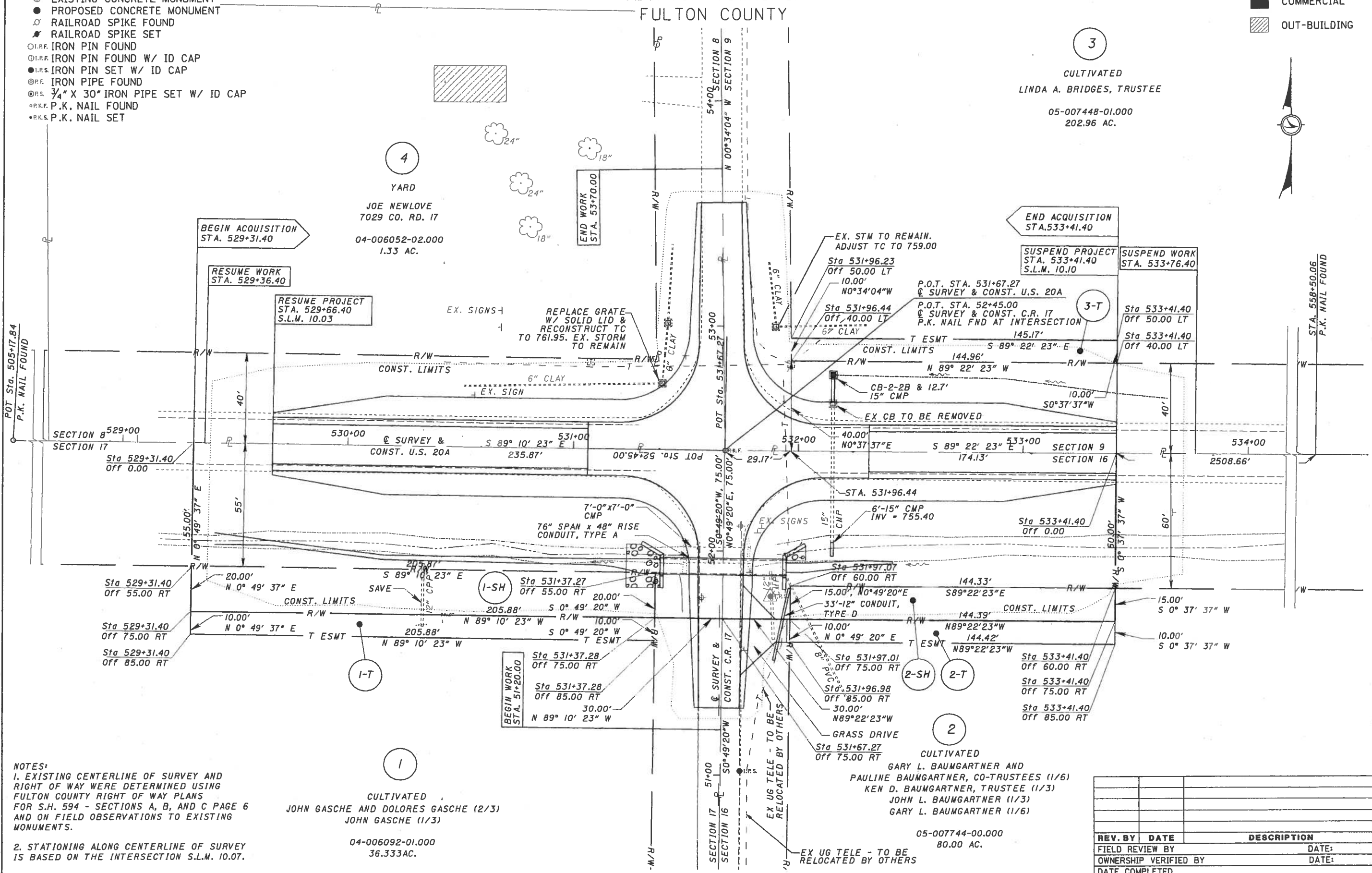

NOTES:
1. EXISTING CENTERLINE OF SURVEY AND RIGHT OF WAY WERE DETERMINED USING FULTON COUNTY RIGHT OF WAY PLANS FOR S.H. 594 - SECTIONS A, B, AND C PAGE 6 AND ON FIELD OBSERVATIONS TO EXISTING MONUMENTS.
2. STATIONING ALONG CENTERLINE OF SURVEY IS BASED ON THE INTERSECTION S.L.M. 10.07.

CULTIVATED
JOHN GASCHE AND DOLORES GASCHE (2/3)
JOHN GASCHE (1/3)
04-006092-01.000
36.333AC.

CULTIVATED
GARY L. BAUMGARTNER AND
PAULINE BAUMGARTNER, CO-TRUSTEES (1/6)
KEN D. BAUMGARTNER, TRUSTEE (1/3)
JOHN L. BAUMGARTNER (1/3)
GARY L. BAUMGARTNER (1/6)
05-007744-00.000
80.00 AC.

REV. BY	DATE	DESCRIPTION

01/31/05 RW
 10/12/2004
 J. Baumbgartner, pg-03-0088-1025-1031-1032-1033-1034-1035-1036-1037-1038-1039-1040