

# M1011

STATE OF OHIO  
DEPARTMENT OF TRANSPORTATION

FUL 20A-12.25 FUL 108-6.44

VILLAGE OF WAUSEON  
FULTON COUNTY  
CLINTON TOWNSHIP

OHIO	1
FHWA REGION 5	34
FEDERAL PROJECT	
HHS-79(4)	
FUL 20A-12.25	
FUL 108-6.44	

HIGH HAZARD PROGRAM  
TRAFFIC SIGNAL PLAN

1979 SPECIFICATIONS

The standard specifications of the State of Ohio, Department of Transportation, including changes and supplemental specifications listed in the proposal shall govern this improvement.

The right of way for this improvement will be provided by the State of Ohio.

I hereby approve these plans and declare that the making of this improvement will not require the closing of the highway to traffic and that provisions for the maintenance and safety of traffic will be as set forth on these plans and estimates.

Approved \_\_\_\_\_  
Date \_\_\_\_\_ District Deputy Director of Transportation

Approved \_\_\_\_\_  
Date \_\_\_\_\_ Engineer, Bureau of Bridges and Structural Design

Approved \_\_\_\_\_  
Date 4-19-78 Chief Engineer, Operations

Approved \_\_\_\_\_  
Date \_\_\_\_\_ Director, Department of Transportation

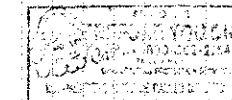

DEPARTMENT OF TRANSPORTATION  
FEDERAL HIGHWAY ADMINISTRATION  
APPROVED: \_\_\_\_\_  
DIVISION ADMINISTRATOR DATE  
Revised 7/19/79

CONVENTIONAL SIGNS

County Line	-----	Limited Access (only)	LA
Township Line	-----	Right of Way (only)	RW
Section Line	-----	Limited Access & Right of Way	LA & RW
Corporation Line	----- or -----	Existing Right of Way	-----
Fence Line (existing)	x-x	Property Line (in existing fence)	x-x
Center Line	352 ----- 353	Railroad	----- or -----
Trees	(to be removed)	Guardrail (existing)	----- (proposed) -----
Utility Poles: Telephone	φ		
Power	φ		
Light	φ		

INDEX OF SHEETS

Title Sheet	-----	1
Typical Sections	-----	2
General Notes	-----	3 & 3A
Pavement Calculations	-----	3
Sub Summaries	-----	4
General Summary and Sub Summary	-----	5
Plan and Profile	-----	6-9
Cross Sections	-----	10-20
Intersection and Pavement Details	-----	21
Traffic Control	-----	22-23A, 24-30
Right of Way	-----	31-34

End Work Co. Rd. 15  
Sta. 339+84.01

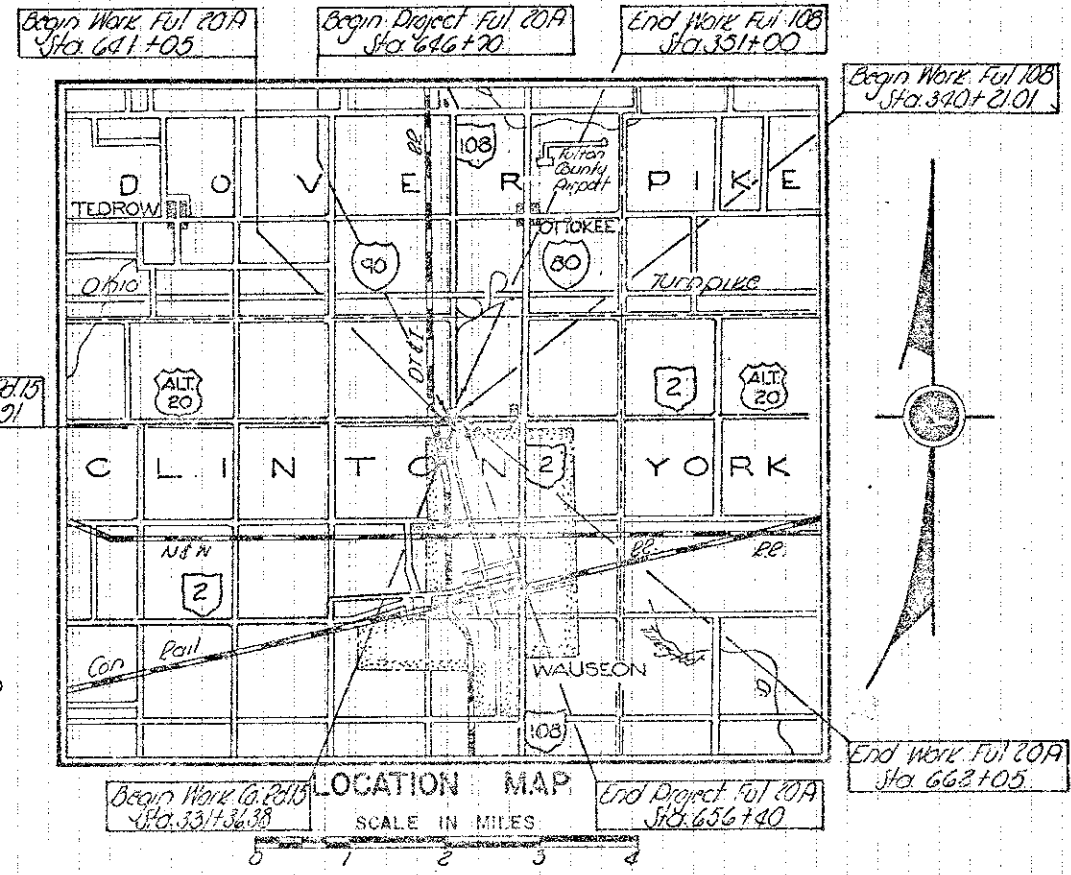

LINE DATA

PROJECT (FUL 20A)

Begin Project Sta. 646+00  
End Project Sta. 656+40  
Net Length of Project = 970.00 Lin. Ft. or 0.184 Miles

FUL 20A - WORK  
Begin Work Sta. 641+05  
End Work Sta. 662+05  
Net Length of Work Ful 20A = 2100.00 Lin. Ft. or 0.398 Miles

FUL 108 -  
Begin Work Sta. 340+21.01  
End Work Sta. 351+00.00  
Net Length of Work Ful 108 = 1078.99 Lin. Ft. or 0.204 Miles

FUL CO. RD. 15 -  
Begin Work Sta. 331+36.38  
End Work Sta. 339+84.01  
Product for Sta. Equation = 1.162 Lin. Ft.  
Net Length of Work Ful. Co. Rd. 15 = 855.21 Lin. Ft. or 0.157 Miles

Grand Total Net Length of Work = 4000.00 Lin. Ft. or 0.759 Miles

PLAN PREPARED BY  
Ohio Department of Transportation  
District Two  
Design Department

Portion to be improved \_\_\_\_\_  
State & Federal Routes \_\_\_\_\_  
Other Roads \_\_\_\_\_

SCALES

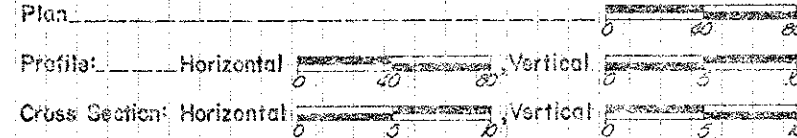

SUPPLEMENTAL SPECIFICATIONS	
1001	1-3-77
842	8-29-74
843	10-23-75
844	11-8-74
847	4-3-76

SUPPLEMENTAL PRINTS OF STANDARD CONSTRUCTION DRAWINGS					
BO-5	4-16-79	TC 21.20	4-18-77	TC 81.10	4-18-77
BO-6	6-1-65	TC A1.20	4-1-77	TC 82.10	9-5-75
CS-22-A&D	5-1-79	TC 42.20	4-1-77	TC 83.10	9-5-75
NH-4	1-1-70	TC 52.10	4-1-77	TC 84.10	9-5-75
MC-3	6-1-75	TC 52.20	4-1-77	TC 85.20	9-5-75
MC-4	7-25-76	TC 71.10	12-1-75		
NH-1	6-12-75				

# PROPERTY MAP

SCALE IN FEET

SECTIONS 11, and 14, T7N, R6E  
CLINTON TOWNSHIP

FHWA REGION	STATE	PROJECT
5	OHIO	

31  
34  
1  
4

FUL - 20A - 12.25  
FUL - 108 - 6.44

SE 1/4  
SEC. 10

NE 1/4  
SEC. 15

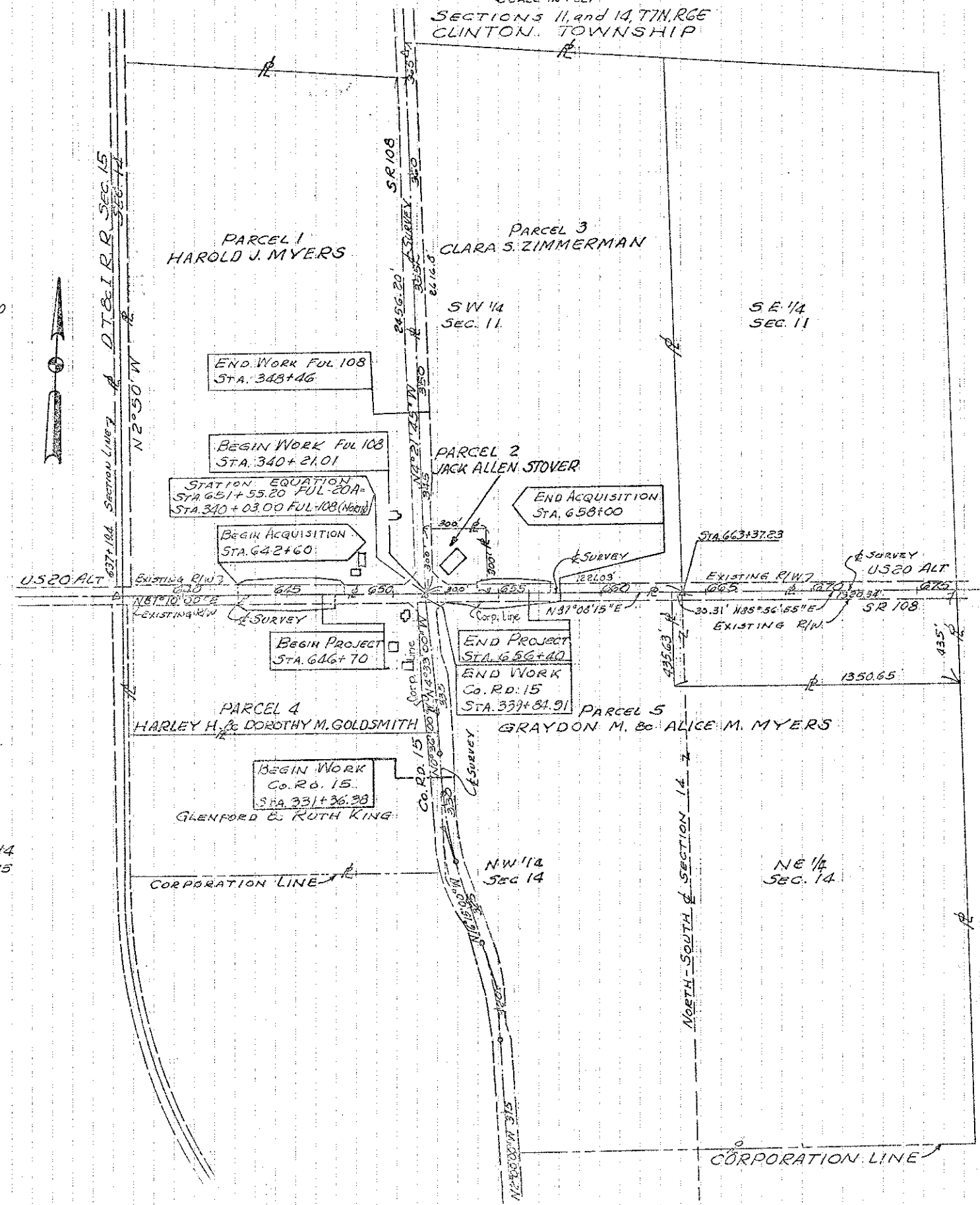

UTILITY OWNERS	
TYPE	NAME & ADDRESS
WATER	VILLAGE OF WAUSEON WATER DEPARTMENT 230 CLINTON STREET WAUSEON, OHIO, 43567
ELECTRIC	TOLEDO EDISON Co. 134 N. FULTON ST. WAUSEON, OHIO, 43567
TELEPHONE	UNITED TELEPHONE Co. OF OHIO 1600 NORTH SHOOP AVE. WAUSEON, OHIO, 43567
GAS	OHIO GAS Co. 200 WEST HIGH ST. BRYAN, OHIO, 43506

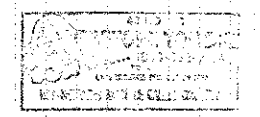

REV. DATE	DESCRIPTION

Revised 7/19/79

TOTAL NUMBER OF ---  
 5 OWNERSHIPS  
 0 TOTAL TAKES  
 0 OWNERSHIPS WITH STRUCTURES INVOLVED  
 1 OWNERSHIPS WITH "P" ITEMS

# SUMMARY OF ADDITIONAL RIGHT OF WAY

CALC. BY: \_\_\_\_\_  
 DATE: \_\_\_\_\_  
 CHKD. BY: \_\_\_\_\_  
 DATE: \_\_\_\_\_  
 FEDERAL PROJECT: \_\_\_\_\_ STATE PROJECT: 02163(0)  
 OHIO REGION 5  
 32  
 34  
 2  
 4

PARCEL	OWNER	SHEET NO.	OWNERS RECORD		RECORD AREA	TOTAL P.R.O.	GROSS TAKE	P.R.O. IN TAKE	NET TAKE	STRUC-TURE	NET RESIDUE		TYPE FUND	REMARKS AND PERSONALTY	AS ACQUIRED	
			BOOK	PAGE							LEFT	RIGHT			BOOK	PAGE
1	HOWARD J. MYERS	3	196	779	71.25 Ac.	3.867 Ac.	0.745 Ac.	0.532 Ac.	0.213 Ac.	No	66.648 Ac.					
1T		3							0.034 Ac.					To finish backslopes of ditches		
1TI		3 & 4							0.060 Ac.					To finish backslopes of ditches		
2	JACK ALLEN STOVER	3	213	873	207 Ac.	0.551 Ac.	0.067 Ac.	0.050 Ac.	0.017 Ac.	No	1502 Ac.					
2WA		3 & 4							0.023 Ac.					To finish backslopes of ditches		
2WA-1		3							0.017 Ac.					To finish backslopes of ditches		
3	CLARA S. ZIMMERMAN	3	196	339	77.93 Ac.	3.161 Ac.	0.380 Ac.	0.271 Ac.	0.109 Ac.	No	74.660 Ac.					
3T		4							0.051 Ac.					To finish backslopes of ditches		
4	HARLEY H. GOLDSMITH & DOROTHY M. GOLDSMITH	3	164	130	21.00 Ac.	2.230 Ac.	1.049 Ac.	0.764 Ac.	0.285 Ac.	No	18.245 Ac.					
4T		3							0.015 Ac.					To construct a field drive on Rt. at Sta. 647+49		
4TI		3							0.009 Ac.					To finish backslopes of ditches		
5	GRAYDON M. MYERS & ALICE M. MYERS	3	188	978	129.00 Ac.	4.251 Ac.	0.691 Ac.	0.508 Ac.	0.183 Ac.	No	124.566 Ac.					
5T		3 & 4							0.027 Ac.					To finish backslopes of ditches		
5TI		3							0.011 Ac.					To finish backslopes of ditches		

DRAWING 44 560 25600

1	2-16-79	Chg 1WA1, 3WA1, 5WA1 to 1TI, 3TI, 4TI
1	2-16-79	Chg 1NA, 3WA, 4NA, 5WA to 1T, 3T, 3TI, 5T
REV.	DATE	DESCRIPTION

FHWA REGION	STATE	PROJECT
5	OHIO	

33  
34

3  
4

Begin Work  
Sta 642+25  
USR 20A

Begin Project  
Sta 646+70  
S.L.M. = 12.25

S.W. 1/4 Sec. 11, T7N, R6E, CLINTON TWP.  
SCALE IN FEET  
0 10 20 30 40 50

SEE SHEET 4 Do Not Disturb

FUL-20A-1225  
FUL-108-644

**HAROLD J. MYERS**  
T.B.A. 0.213 Ac.  
P.R.O. 0.532 Ac.  
TOTAL 0.745 Ac.

(T) T.B.A. 0.034 Ac.  
(TI) T.B.A. 0.060 Ac.

**HARLEY H. GOLDSMITH  
DOROTHY M. GOLDSMITH**  
(4) T.B.A. 0.285 Ac.  
P.R.O. 0.764 Ac.  
TOTAL 1.049 Ac.  
(4T) T.B.A. 0.015 Ac.  
(4TI) T.B.A. 0.009 Ac.

BEGIN WORK FUL-108  
STA. 340+21.01

END WORK CO. RD. 15  
STA. 339+84.91

**GRAYDON M. MYERS  
ALICE M. MYERS**

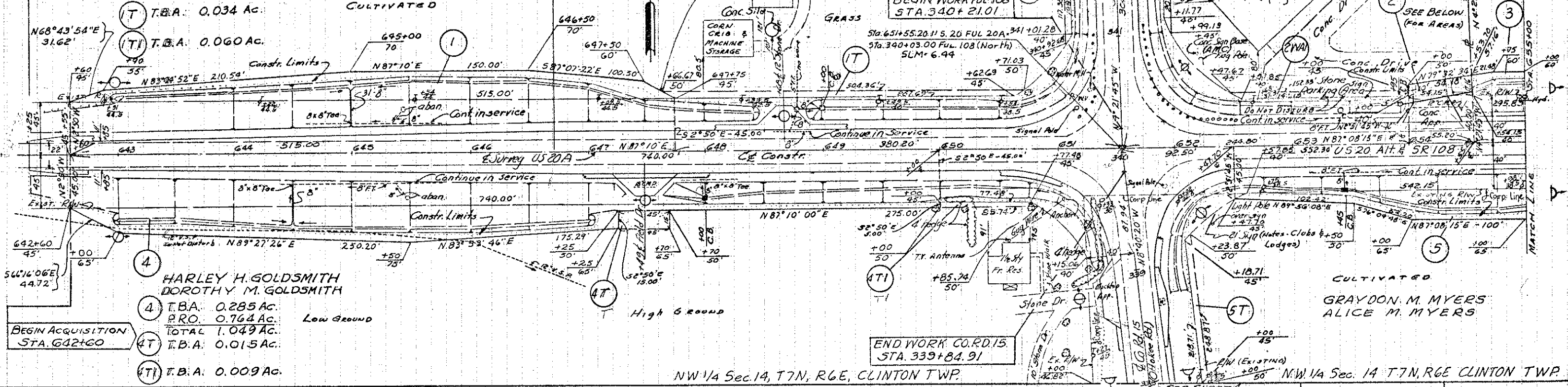

**JACK ALLEN STOVER**  
(2) T.B.A. 0.017 Ac.  
P.R.O. 0.050 Ac.  
TOTAL 0.067 Ac.  
(2T) T.B.A. 0.023 Ac.  
(2TI) T.B.A. 0.017 Ac.

S.W. 1/4 Sec. 11, T7N, R6E CLINTON TWP.

**GLARA S. ZIMMERMAN**

(3) T.B.A. 0.109 Ac.  
P.R.O. 0.271 Ac.  
TOTAL 0.380 Ac.  
(3T) T.B.A. 0.051 Ac.

END PROJECT  
STA 656+40  
END TYPICAL SECTION

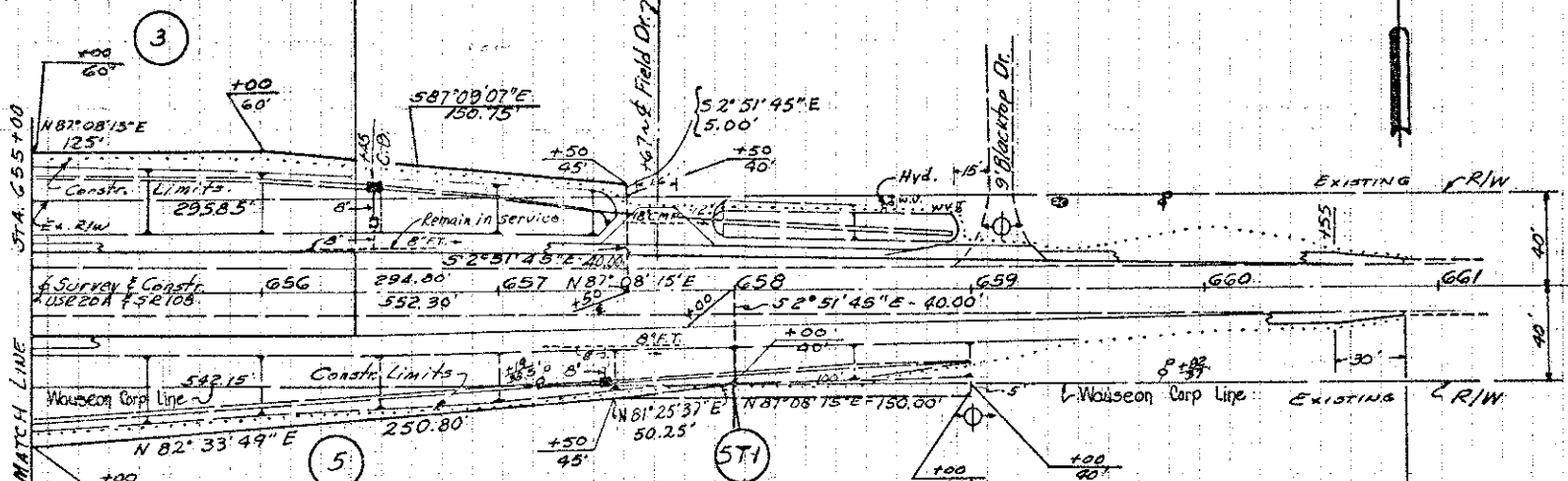

**GRAYDON M. MYERS  
ALICE M. MYERS**  
(5) T.B.A. 0.183 Ac.  
P.R.O. 0.508 Ac.  
TOTAL 0.691 Ac.

End Work  
Sta. 660+85 USR 20A

N.W. 1/4 Sec. 14, T7N, R6E, CLINTON TWP.

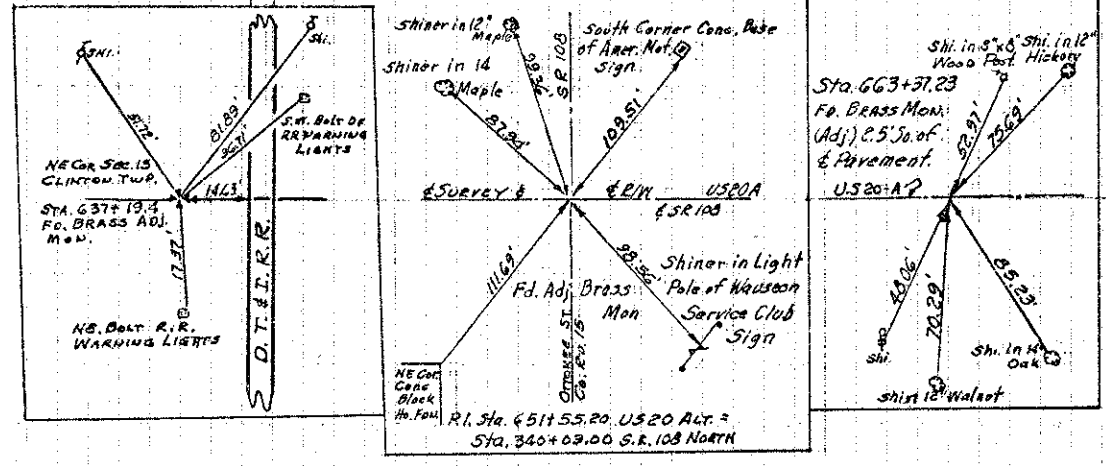

REV. DATE	DESCRIPTION
1 2-16-79	Chg. (W.A.) & (M.I.) SWA-1 to (T) (4T) (5T)
1 2-16-79	Chg. (W.A.) & (M.I.) SWA-1 to (T) (4T) (5T)

