

FUL. 2-(14.63-15.64)

FULTON COUNTY

TOTAL NUMBER OF OWNERS

SUMMARY OF ADDITIONAL R/W REQUIRED

FED. RD. DIVISION	STATE	PROJECT	
2	OHIO		

FUL-2-14.63-15.64

70
81
1
12

PARCEL NO.	SHEET NO.	OWNER	TYPE OF DEED	DEED RECORD		DEED AREA	PARCEL AREA ACRES	BLDGS.	RESIDUE ACRES		ROAD AREA ACRES	REMARKS	PARCEL NO.	SHEET NO.	OWNER	TYPE OF DEED	DEED RECORD		DEED AREA	PARCEL AREA ACRES	BLDGS.	RESIDUE ACRES		ROAD AREA ACRES	REMARKS		
				VOL.	PAGE				LEFT	RIGHT							VOL.	PAGE				LEFT	RIGHT				
8	2	Floyd E. Hochstetler	Q.C.	128	398	0.34	0.003			0.34	None		44-WA	5	Leroy S. Wyse, Et Al.	WD	175	498	9.36								
9WA	2	William H. & Gertrude G. Bell	WD	129	386	0.24							45-WA	5,6	D. Lee & Katherine M. Melain	WD	170	475	9.36								
10	2	Carrie M. Weber	C.T.	3	419	0.32	0.001	0.32		None			46-WA	6	George J. Rehring	WD	181	188	40.11								
10SL	2	"					0.015						46-WA1	6	"												
11SL	2,3	Bernard C. & Vera L. Eegers	WD	171	4	0.27	0.007						47A-WA	6	James C. & Martha Wagner	WD	152	230	45.62								
12WA	3	Lowell R. & Helen R. Hackett	WD	147	330	0.13							47-WA	6	Don J. & Leola Zimmerman	WD	187	48	0.78								
13	3	West Toledo Motors, Inc.	Corp. WD	163	208	0.36							48-WA	6	Lloyd & Agnes Johnston	WD	147	438	630	0.91							
14	2	E.A. King, Trustee of The Defenseless Reformed Church	Trustee	151	245	1.11	0.004		1.11	0.030			49	6	Janice W. Eberly	WD	147	510	0.60								
14SL	2	"					0.027						50	6	The Ross Miller Company	WD	175	251	1.47								
15-SL	2,3	Eleanor E. Wolf	C.T.	187	811	3.17	0.123						51-SL	7	George O. & Eva Jane Weaver	WD	147	398	0.69	0.003							
16-SL	3	The Incorporated Village of Wauseon	WD	162	251	5.00	0.014						52	7	Richard E. & Dorothy I. Huffman	WD	147	291	0.46								
17	3	Richard D. & Hazel I. Wyse	WD	147	334	0.31	0.005	0.305					53-WA-27,8	7	Kenneth C. & Jean A. Gorsuch	WD	173	284	40.00							See 53-S Below	
18	3	Christine A. Wilkie	C.T.	5	424	0.37							54-WA	7	Kenneth W. & Doris I. Keefer	WD	147	523	0.92								
19	3	Herbert Demaline	WD	153	196	0.61							55-WA	7	Betty Reynolds Huber & William W. Reynolds	WD	174	399	0.36								
20	3	Jacob C. & Pearl C. Hess	WD	154	207	0.30							56-WA	7	Charles W. & Joan M. Tilse	WD	175	161	5.00								
21	3	Chalmers M. Harmon	WD	175	352	3.96							57-WA	7	James C. & Martha Wagner	WD	152	230	34.00								
22	3	Wayne Lammon, Et Al	WD	184	138								58	7,8	Wayne E. & Lucille Banister	WD	172	278	53.76	0.045			53.715				
23	3	Oliver P. Young	WD	181	51	12.65							58-WA	7	"												
24WA	3	Carl & Delores Armstrong	WD	187	611	0.20							58-A	8	Marion Ricker & Marilyn H. Ricker	WD	176	875	1.24	0.017			1.223				See 59 Below
26-SL	3	Euth E. & Leo D. Steward	WD	162	169	0.45	0.009						59-WA	8	Otto W. Leininger	WD	150	436	39.50	0.017							
26-WA	3	"	WD	186	986	0.38							59-T	8	"												
27-SL-1	3	Wabash R.R.					0.010						60-WA	8	Willard L. Henry & H. Virginia Henry	WD	189	298	0.75								
27-SL-2	3	"					0.015						61-WA	8	Warren H. & Gertrude Geon (Eas Owner)	WD	175	347	0.75								
28-S	3,11	Claudia Calthan King	Q.C.	123	278	3.90	0.146						62-WA	8	Harry & Gladys Zug (Eas Owner)	WD	173	304	0.75								
29WA-2	4	Emmous Evangelical Luthern Church	WD	170	292	7.85							63-WA	8	Herman M. & Thelma M. Steneman	LC	142	245									
30WA	5	State of Ohio	WD	167	179	5.00							64-WA	8	Herbert Demaline	WD	187	341	1.00								
31-SL	3	Harry E. Schwall	WD	152	410	7.67	0.007						65	8	Brankley Lee & William A. Bromley	WD	184	618	1.00								
32	4,5	Vera Irene Buck	WD	160	434	9.33	0.009		9.32	0.056			66	8,9	Harry & Gladys Zug	WD	149	399	2.50								
32-WA	4	"											67	9	Zug & Spiess	WD	149	399	2.00								
33	5	James D. Jacobs	WD	158	402	1.22	0.002	1.22		0.039			68	10	Herbert E. & Alto Joe Saunders	WD	170	552	1.00								
33-WA	5	"											69		Floyd E. Hochstetler, L.E. others	WD	116	276	60.00								
34	5	Wayne Lammon, Et Al.	WD	181	36	0.62							53-S	8	Kenneth C. & Jean A. Gorsuch	WD	173	284	40.00	0.108							
35	5	Hauley M. Robinson	C.T.	4	297	32.30							59	10	Otto W. Leininger	WD	150	436	39.50	0.167			39.333			Note: Total number of different owners abutting project-62	
36	5	Harvey & Bertha Graber, Jr.	WD	170	225	0.68																					
37-WA	5	Florence R. & Jesse H. Storrer	WD	181	132	0.55																					
38	5	Hauley M. Robinson	C.T.	4	297	32.30																					
39	5	Robinson-Gibbs Past 265	WD	171	59	0.82																					
40	5,6	L. & B. Inc.	WD	181	176	1.65																					
41	5	Lawson B. Morris	WD	147	137	0.92	0.006		0.92	0.044																	
42	5	Pays Inc.	WD	147	191	0.46																					
43WA	5	Dundee Truck Line, Inc.	WD	165	289	0.92																					
30		DIRECTORS DEED			OR 345 PG	3578																					

DATE	REMARKS
9-20-64	Completed
5-15-64	Revised as needed.
6-2-64	Added Par. 47A
7-1-64	Deleted PAR 40WA
9-4-81	Add easement to Village Wauseon

R1002 #7 A-14

SEC 23 CLINTON TWP T7N R6E VILLAGE OF WAUSEON

BOARD OF EDUCATION
4.59 Ac.
School Yard

FED. RD. DIVISION	STATE	PROJECT	TYPE FUNDS
2	OHIO		

FUL-2-(14.63-15.64)

7
81
2
12

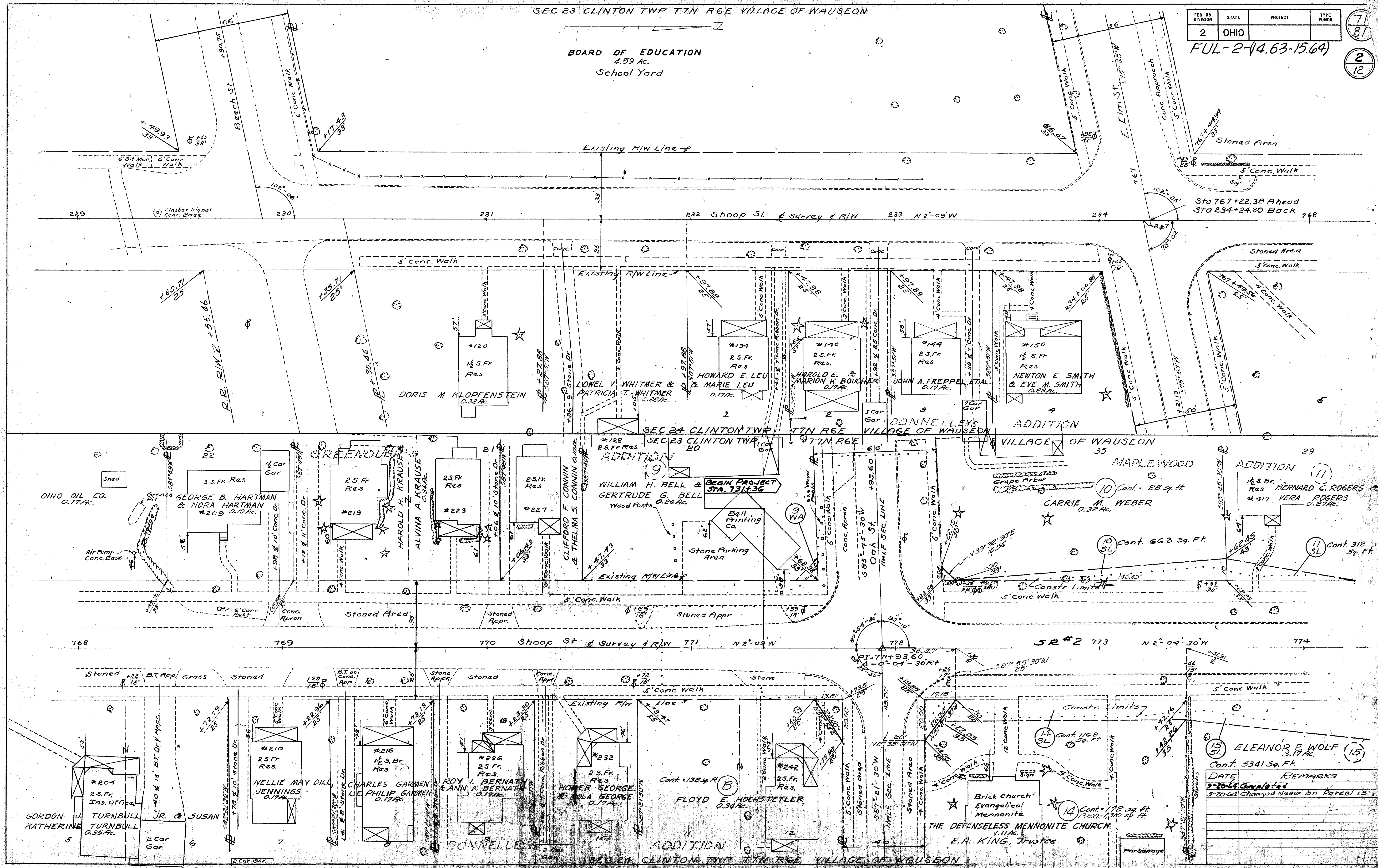

DATE	REMARKS
5-20-64	Completed
5-20-64	Changed Name on Parcel 15.

R/W

FED. RD. DIVISION	STATE	PROJECT	TYPE FUNDS
2	OHIO		

FUL-2-(14.63-15.64)

72
81
3
12

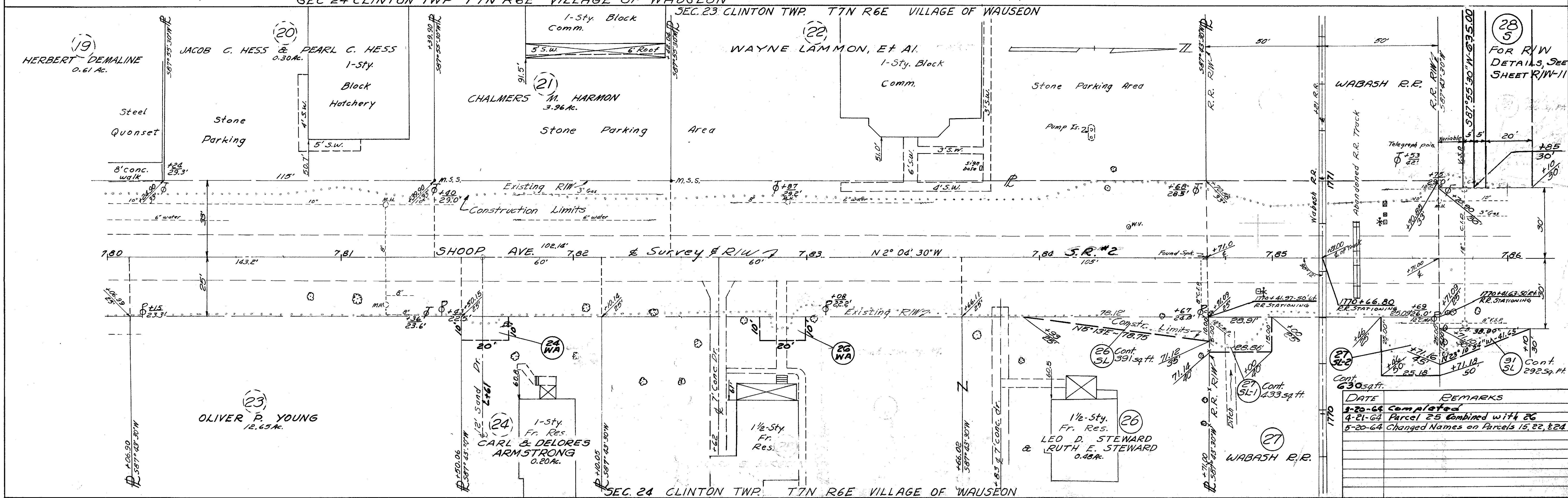
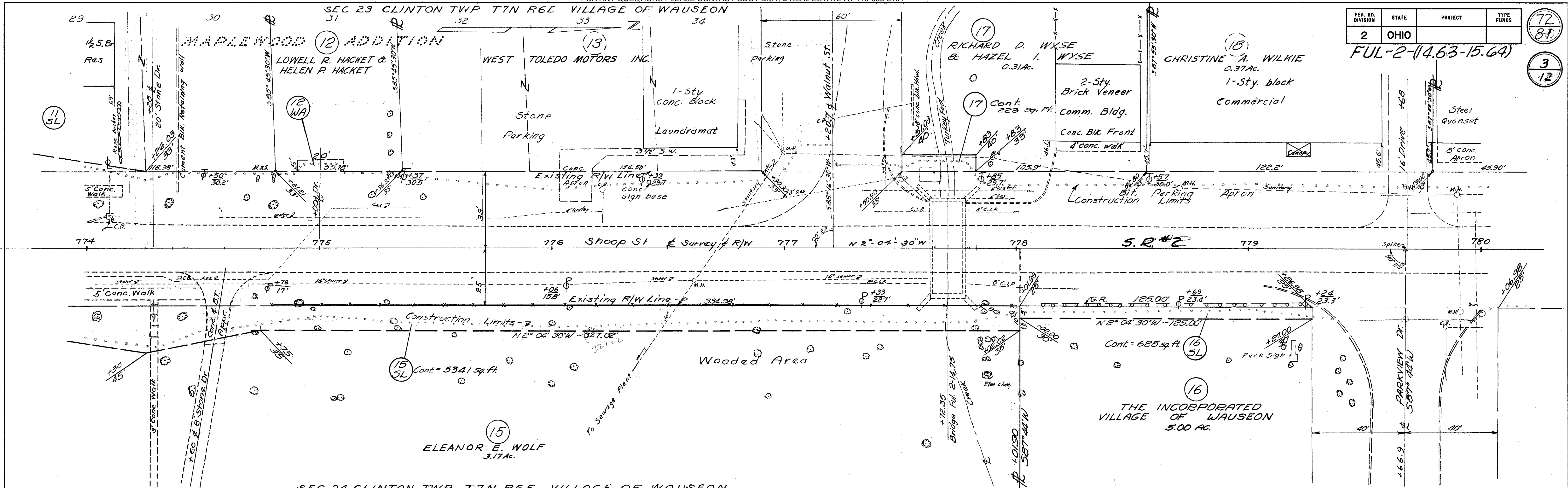

DATE	REMARKS
3-20-64	Completed
4-21-64	Parcel 25 Combined with 26
5-20-64	Changed Names on Parcels 15, 22, & 24

SEC. 23 CLINTON TWP. T7N R6E VILLAGE OF WAUSEON

FED. RD. DIVISION	STATE	PROJECT
2	OHIO	

FUL-2-14.63-15.64

73
81
4
12

(28)
CLAUDIA CALIHAN, KING
3.90 Ac.

2-Sty. Fr. Duplex

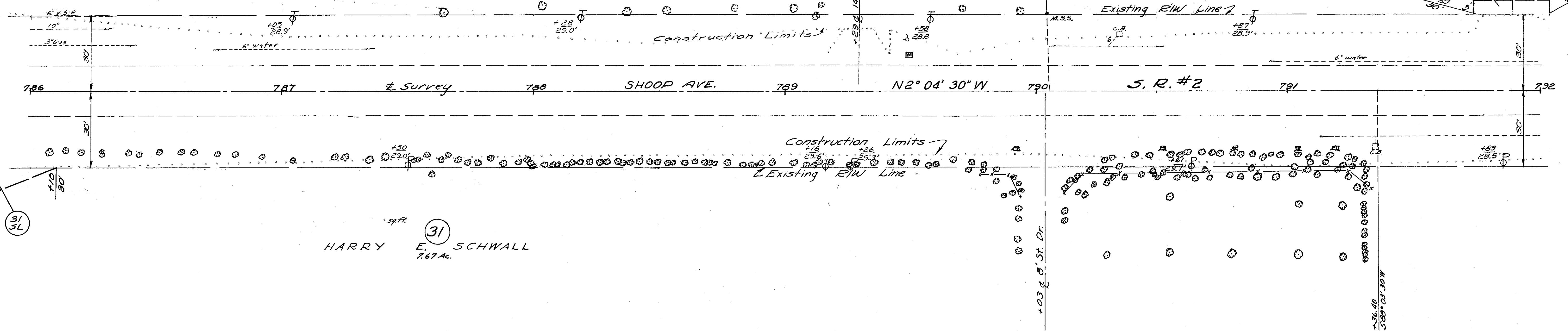

(31)
HARRY E. SCHWALL
7.67 Ac.

SEC. 24 CLINTON TWP. T7N R6E VILLAGE OF WAUSEON
SEC. 23 CLINTON TWP. T7N R6E VILLAGE OF WAUSEON

(29)
EMMAUS EVANGELICAL LUTHERAN CHURCH
7.85 Ac.

(30)
STATE OF OHIO
5.00 Ac.

SEE DIRECTORS DEED OR 345, PG 3578

State Highway Maintenance Garage

C.D. Observation Tower Wood

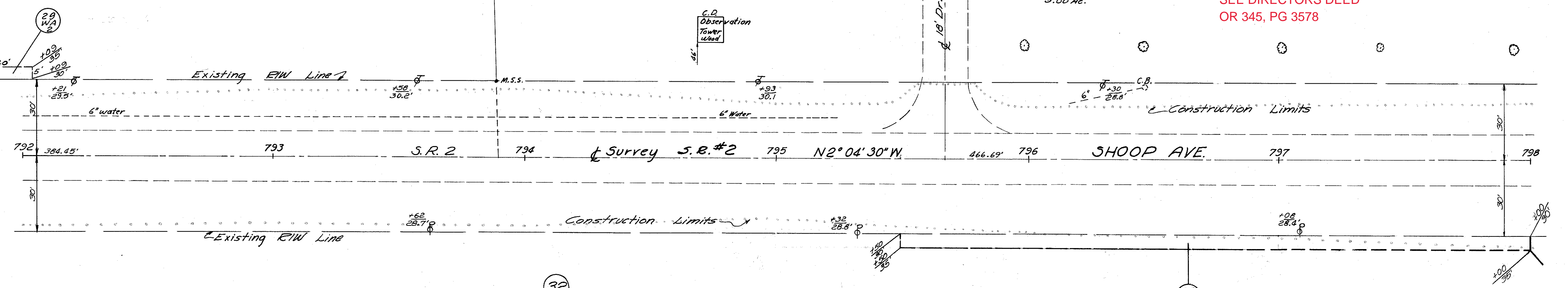

(32)
VERA IRENE BUCK
2.33 Ac.

(32)
WA

DATE	REMARKS
9-20-64	Completed
5-14-64	Deleted Parcel 29 WA-1, Changed Const. Limits

SEC. 24 CLINTON TWP. T7N R6E VILLAGE OF WAUSEON

FED. RD. DIVISION	STATE	PROJECT
2	OHIO	FUL-2-(4.63-15.64)

74
81
5
12

EASEMENT TO VILLAGE WAUSEON
 Nov. 10, 1980 Vol. 232 Page 208

STATE OF OHIO
 SEE DIRECTORS
 DEED
 OR 345,
 PG 3578

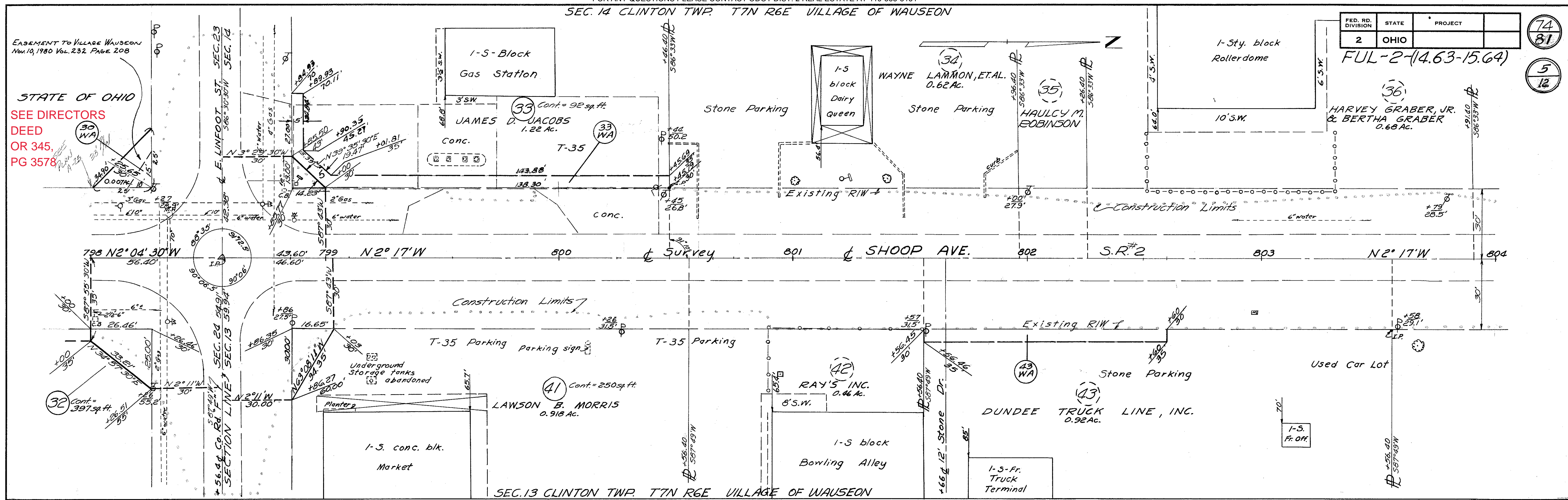

SEC. 13 CLINTON TWP. T7N R6E VILLAGE OF WAUSEON
 SEC. 14 CLINTON TWP. T7N R6E VILLAGE OF WAUSEON

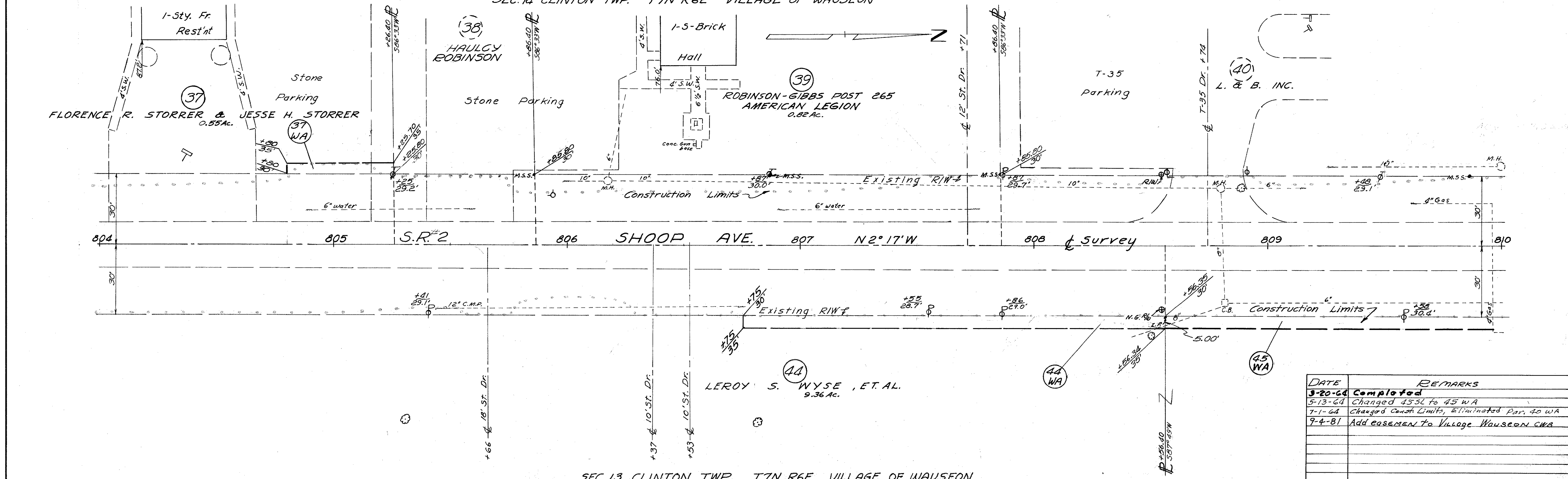

SEC. 13 CLINTON TWP. T7N R6E VILLAGE OF WAUSEON

DATE	REMARKS
5-20-64	Completed
5-13-64	Changed 45 WA to 45 WA
7-1-64	Changed Const Limits, Eliminated Par. 40 WA
9-4-81	Add easement to Village Wauseon CMA

FED. RD. DIVISION	STATE	PROJECT
2	OHIO	

FUL-2-14.63-15.64

75
81

6
12

(40)
L. & B. INC.
1.65 Ac.

(46)
GEORGE J. REHRING, BISHOP OF TOLEDO
40.11 Ac.

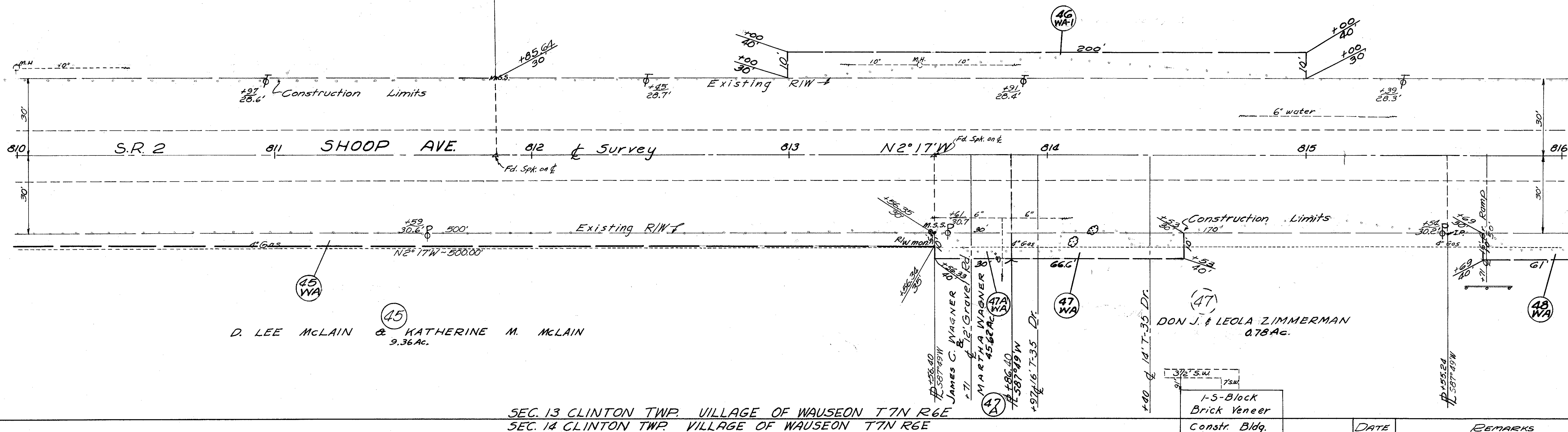

SEC. 13 CLINTON TWP. VILLAGE OF WAUSEON T7N R6E
 SEC. 14 CLINTON TWP. VILLAGE OF WAUSEON T7N R6E

(46)
GEORGE J. REHRING, BISHOP OF TOLEDO
40.11 Ac.

DATE	REMARKS
3-20-64	Completed
5-13-64	Changed 46 SL-1 to 46 WA-1
5-20-64	Changed Name on Parcel 47, Added 47A
7-1-64	Changed Const Limits, Deleted Par. 40 WA

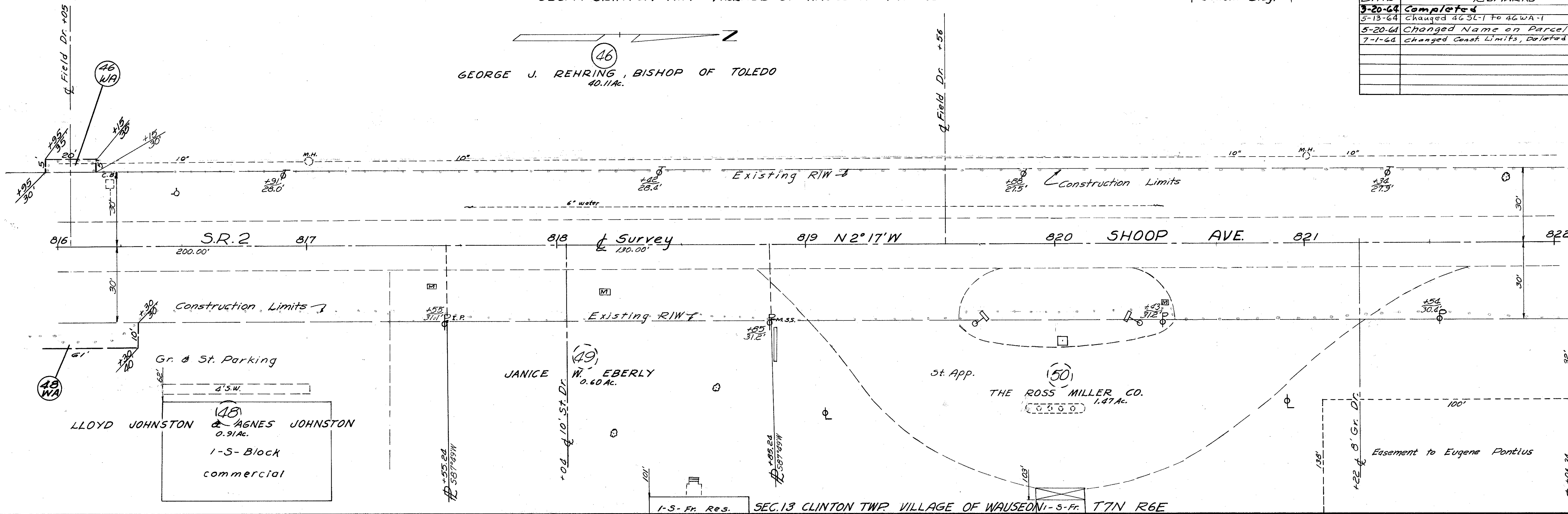

RIW 6

FED. RD. DIVISION	STATE	PROJECT
2	OHIO	

FUL-2-(14.63-15.64)

76
81
7
12

(46) GEORGE J. REHRING, BISHOP OF TOLEDO

(53) KENNETH C. GORSUCH & JEAN A. GORSUCH
40.00 Ac.

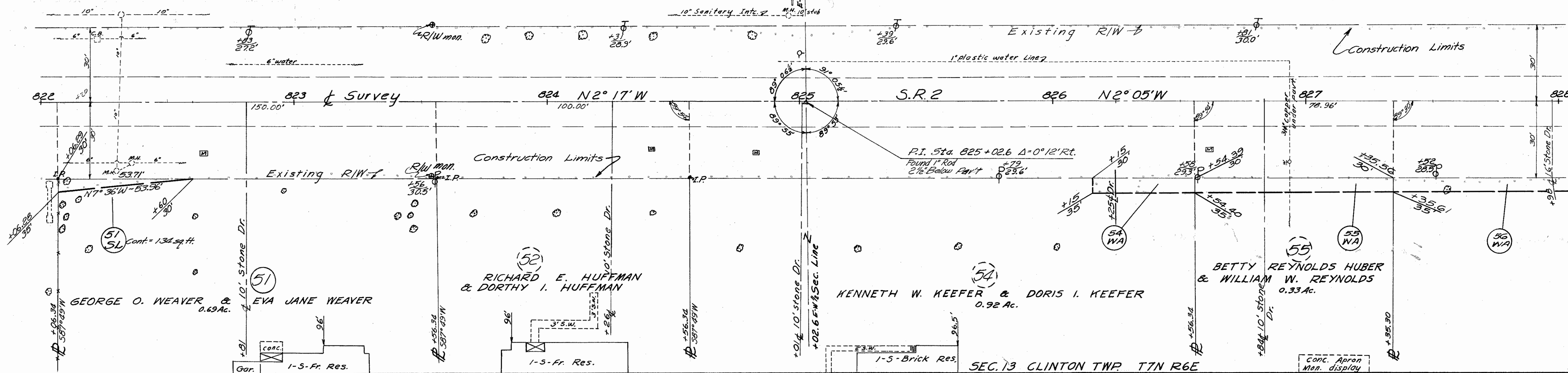

SEC. 14 CLINTON TWP. T7N R6E

SEC. 13 CLINTON TWP. T7N R6E

DATE	REMARKS
3-20-64	Completed
5-13-64	Changed 53SL-1 & 53SL-2 to 53WA-1 & 53WA-2

(53) KENNETH C. GORSUCH & JEAN A. GORSUCH
40.00 Ac.

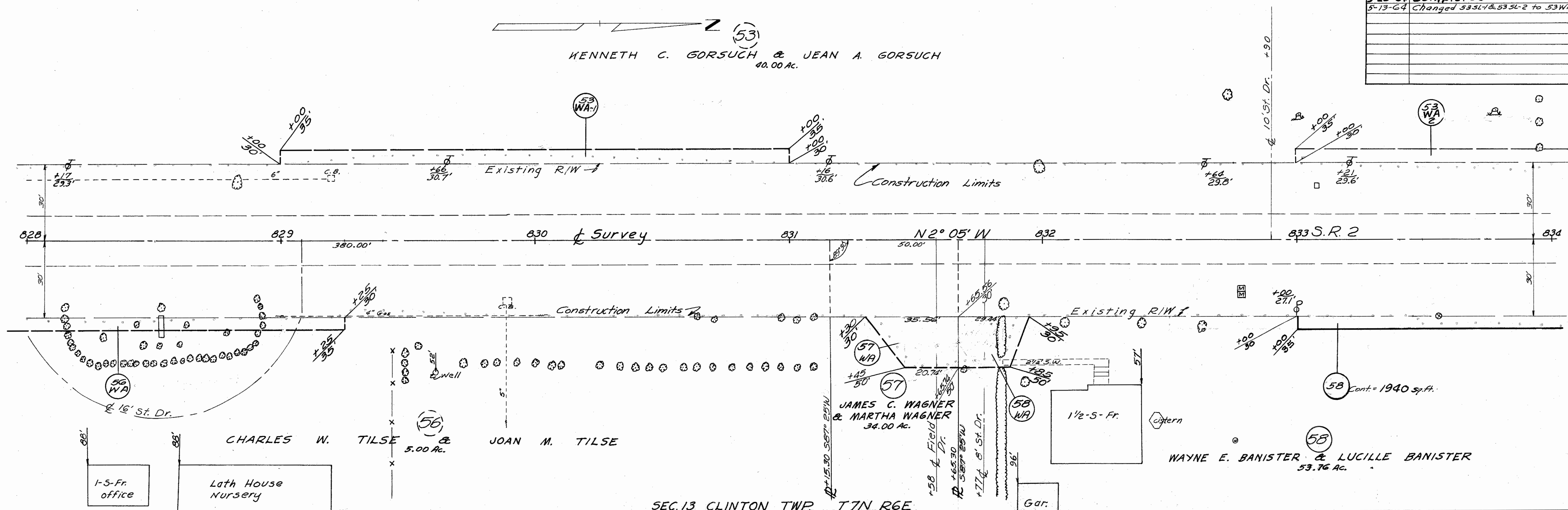

SEC. 13 CLINTON TWP. T7N R6E

RIW 7

FED. RD. DIVISION	STATE	PROJECT
2	OHIO	

FUL-2-(14.63-15.64)

77
81
8
12

KENNETH C. GORSUCH & JEAN A. GORSUCH
 40.00 Ac.

FOR SEWER R/W
 DETAIL, SEE SHEET
 R/W-11

OTTO W. LEININGER

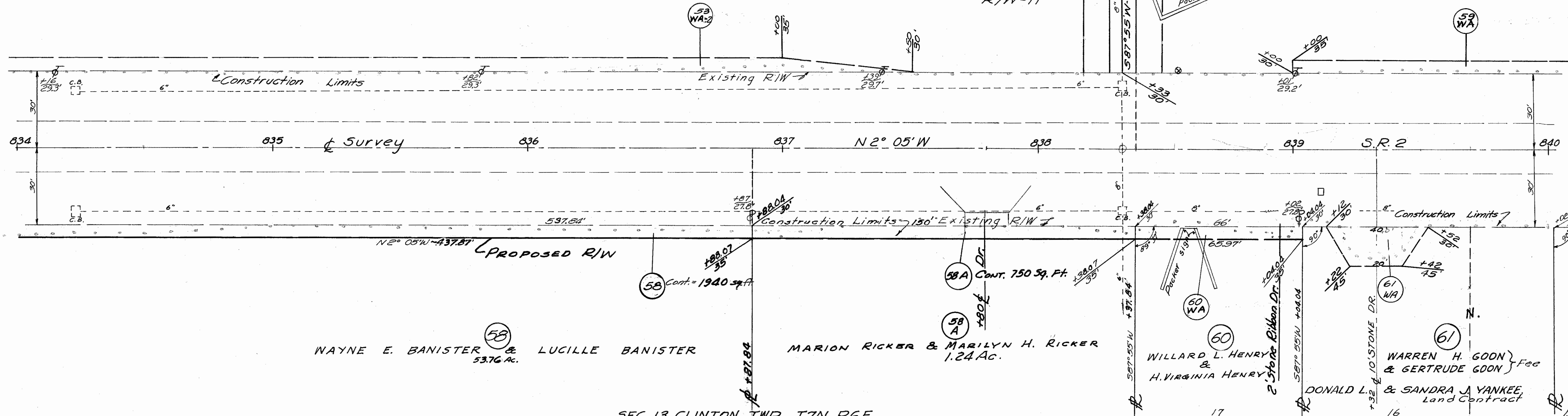

SEC. 13 CLINTON TWP T7N R6E
 SEC. 14 CLINTON TWP T7N R6E

DATE	REMARKS
3-20-64	Completed
5-14-64	Changed Const Limits. Added Parcel 59A
5-14-64	Changed Parcel 60 SL to 60 WA
5-20-64	Changed Names on Par. 61, 2, 3, & 5.

OTTO W. LEININGER
 39.50 Ac.

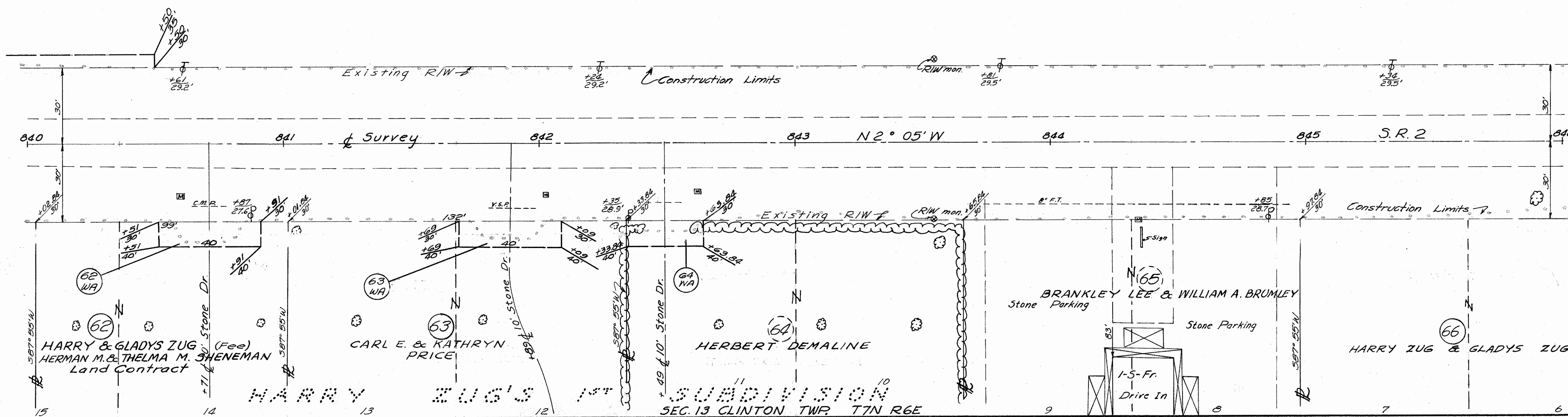

SEC. 13 CLINTON TWP T7N R6E

FED. RD. DIVISION	STATE	PROJECT	
2	OHIO		

FUL-2-(14.63-15.64)

78
81
9
12

(59)
 OTTO W. LEININGER
 39.50 Ac.

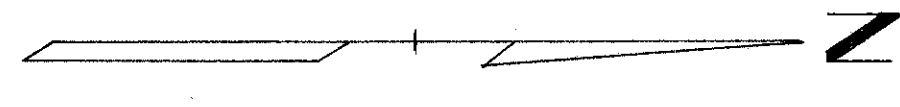

See Sheet 10

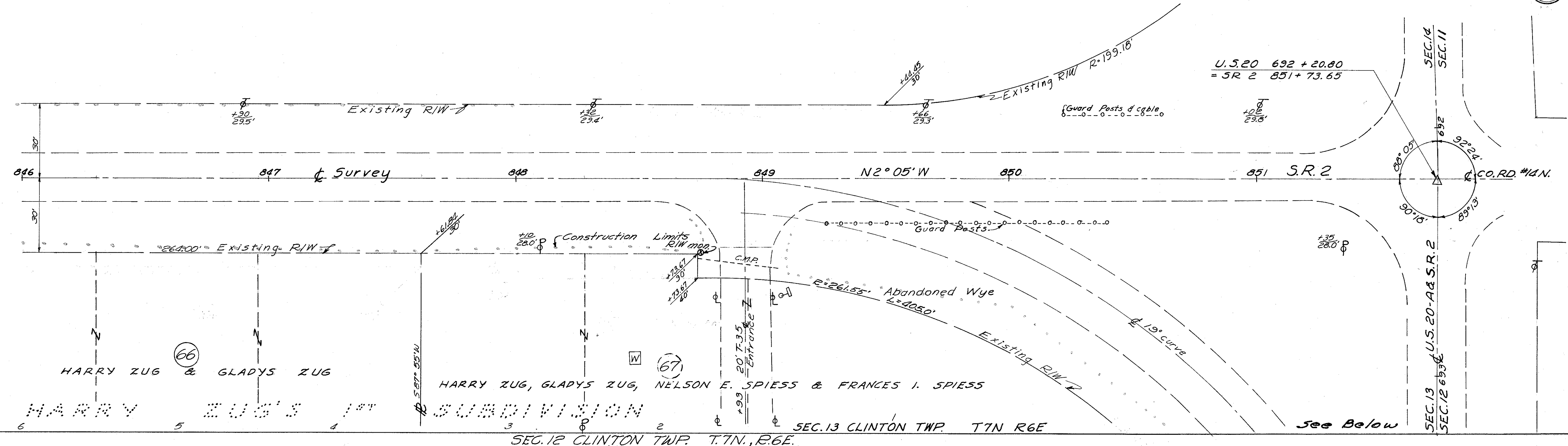

(69)
 FLOYD E. HOCHSTETLER
 L.E., IDA HOCHSTETLER
 60.00 Ac.

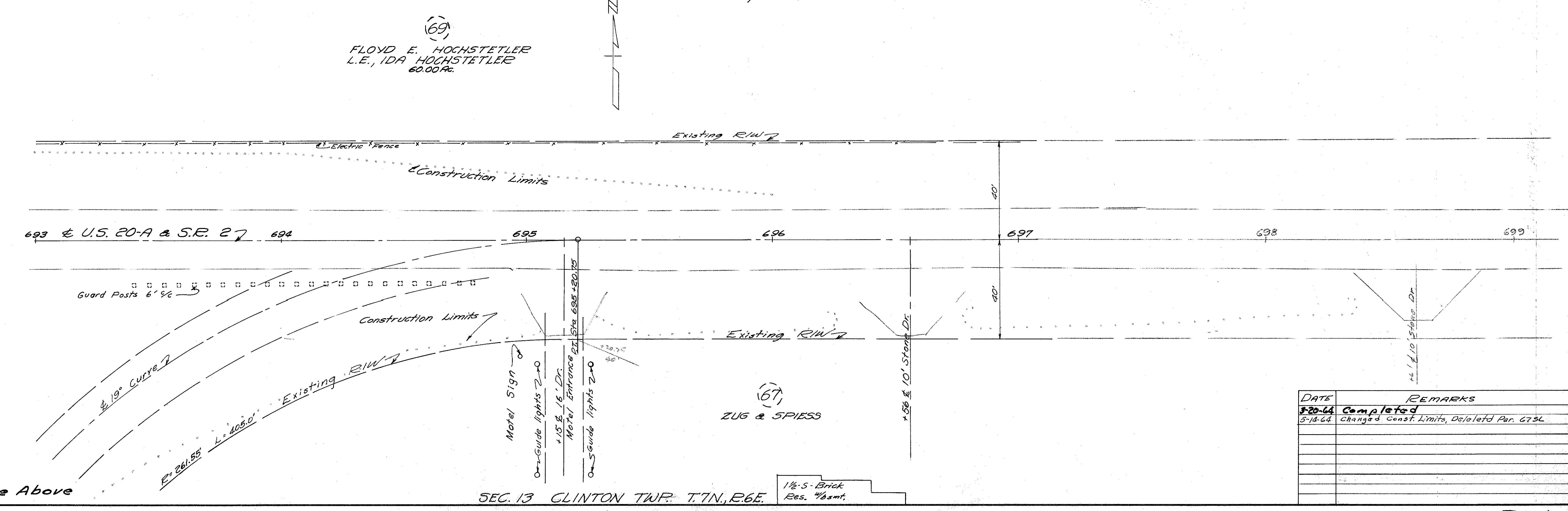
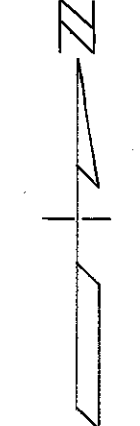

DATE	REMARKS
5-20-64	Completed
5-18-64	changed Const. Limits, Deleted Par. 675L

FED. RD. DIVISION	STATE	PROJECT	
2	OHIO		

FUL-2-(14.63-15.64)

80
81
11
12

