

STATE HIGHWAY DEPARTMENT OF OHIO
 BUREAU OF CONSTRUCTION
SEC. "L" TOLEDO-WAUSEON ROAD
 I.C.H. NO 20 PET. 2355
FULTON COUNTY
 SWANCREEK TOWNSHIP FEBRUARY 1917

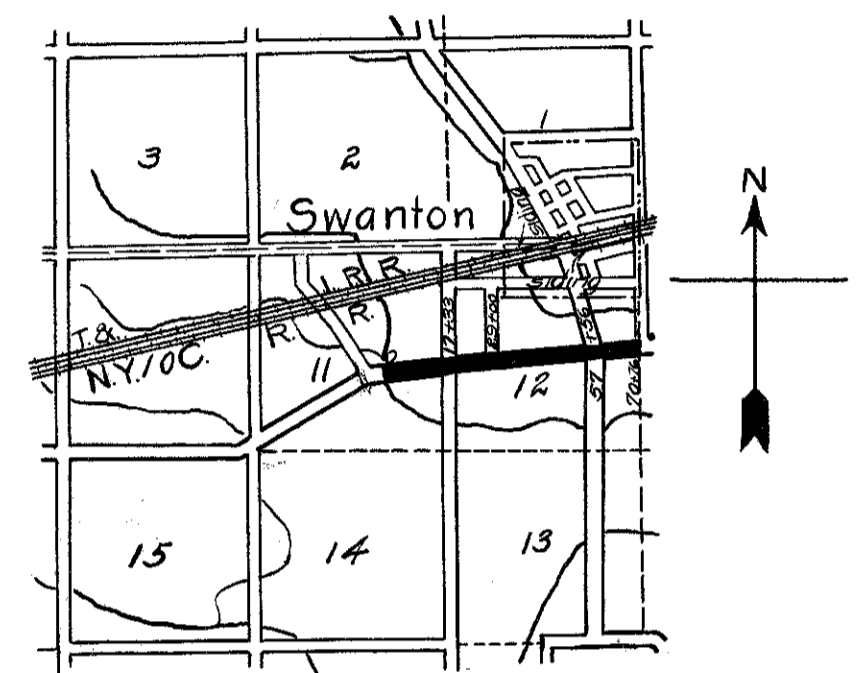

Portion to be improved — Scale 1"=1 mile

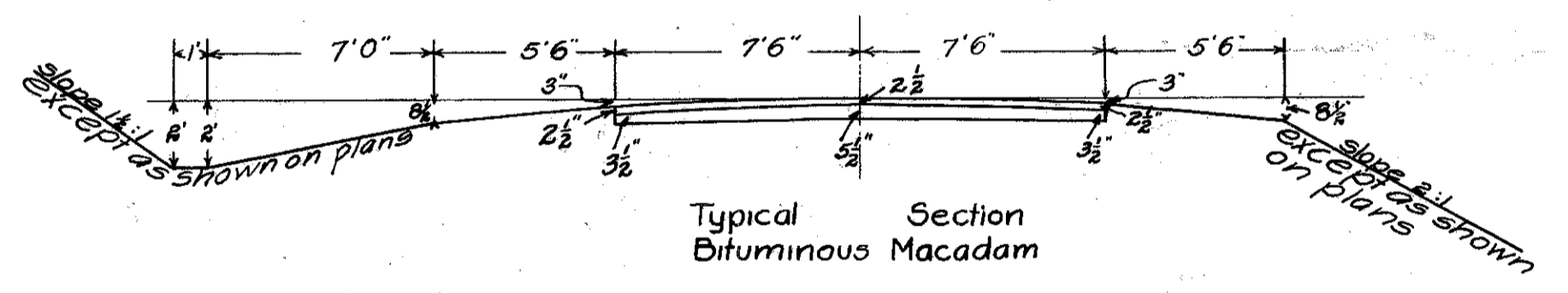

Top course to be 2 1/2" at center and 2 1/4" at sides.
 Bottom course to be 5 1/2" at center and 3 1/4" at sides.

Approved C. O. Castle
 County Highway Superintendent
 Approved M. S. Harb
 Chief Highway Engineer

Approved _____
 Division Engineer
 Approved Wm. C. ...
 State Highway Commissioner

Scale of Drawing - 1"=100'
 Scale of Profile - vert. 1"=10'
 Hor. 1"=100'

We the Commissioners of Fulton County
 hereby approve these plans and certify
 that the right of way is available for the
 construction of the above highway.
 Signed F. A. Griffin Pres
J. H. Barden
Clark Sumner
 County Commissioners

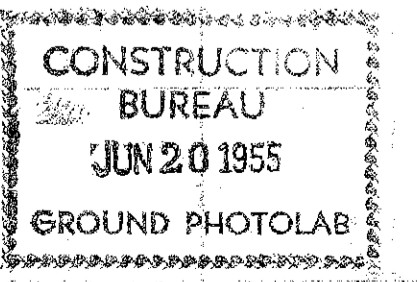

ALBERT & LENA BLEYER 1442 FT.
 All tile laid to be 6" except 1050
 8" north from 310 70+76.
 15 cu. yds. stone for each French drain or filter

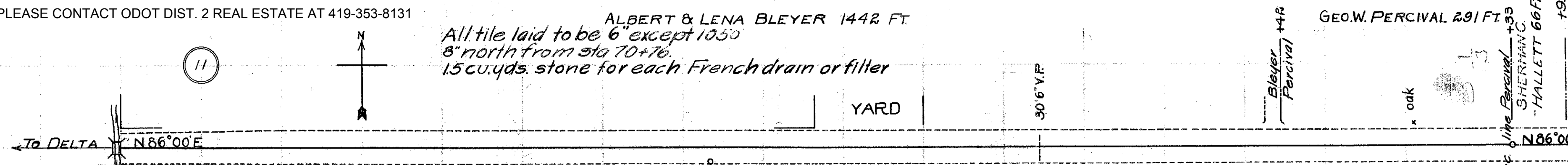

Notes:
 All inlets and outlets to catch-basins shall be either V.P. or C.I.P.
 Where outlet of tile is open ditch 12" of V.P. with joints cemented shall be used.
 Tile shall be laid 20' from E unless otherwise shown on plans.
 All tile laid within 30' of any tree shall have the joints cemented.
 All lateral drains to be connected by contractor.
 Stakes set 25' left of E

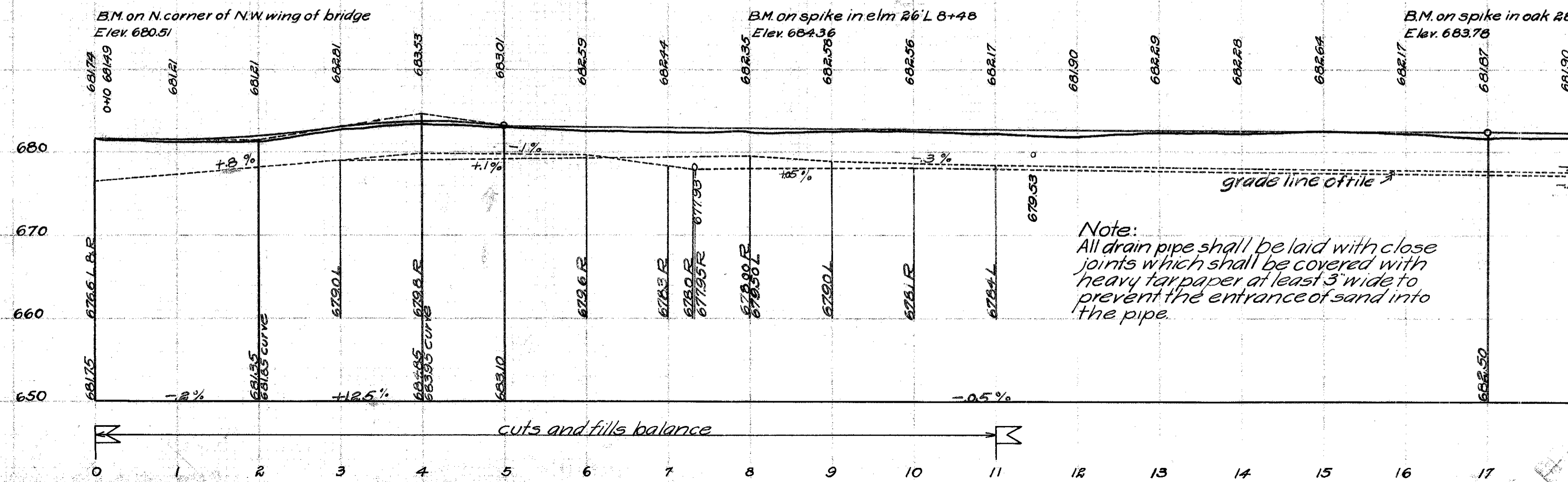
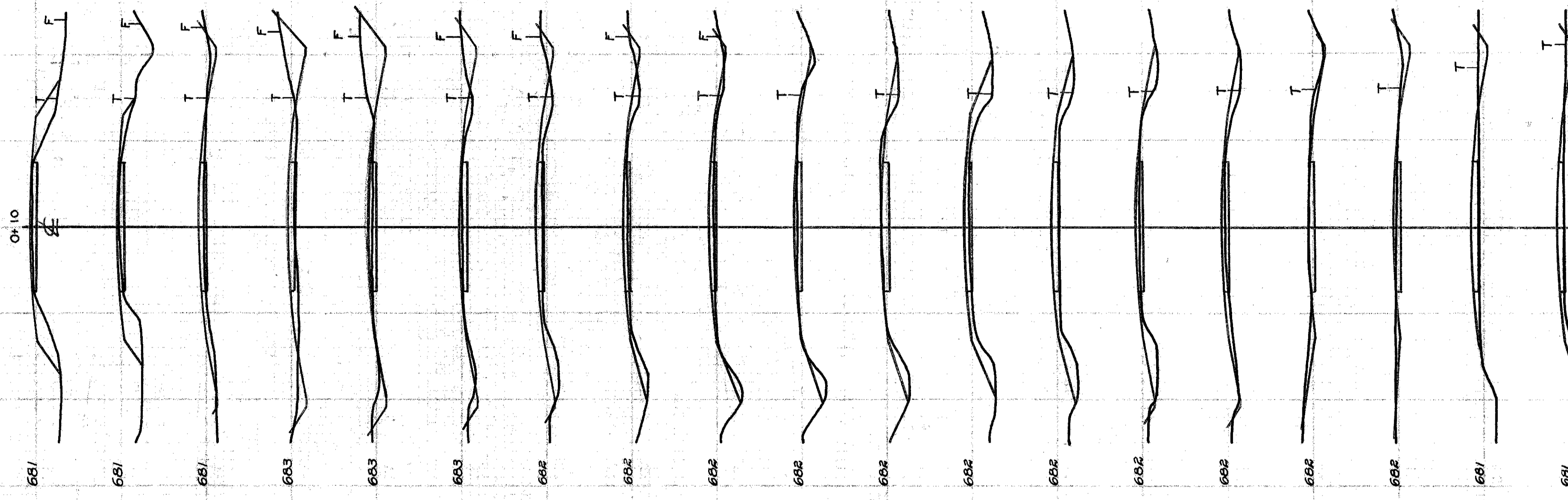

Note:
 All drain pipe shall be laid with close
 joints which shall be covered with
 heavy tarpaper at least 3" wide to
 prevent the entrance of sand into
 the pipe.

S.C. HALLETT 582 FT.

S.C. HALLETT 629 FT.

FOR ANY QUESTIONS PLEASE CONTACT ODOT DIST. 2 REAL ESTATE AT 419-353-8131

20 cu. yds stone to be used for approaches north and south at Sta 57+56

Corner Sta 57+56 gas pipe with stone around it 3/4 gas pipe 50' N.W. 1/4 gas pipe 50' S.W.

1050' 8" tile to be laid north on west side of road to creek

Catch-Basin to be placed over 8" tile where directed by Engineer.

N 85° 30' E To Toledo

173 FT WILLIAM DULL
 173 FT MARY WAGONER
 I.C.H. No. 59
 GEO. O. BELL 226 FT
 ANDREW J. & CYNTHIA H. HALDERMAN 69 FT
 MICHAEL G. GIBBONS 64 FT
 CASPER BRANDLEY 64 FT
 IRA THOMPSON 70 FT
 SIDNEY C. GIBBS 827 FT
 LUCAS

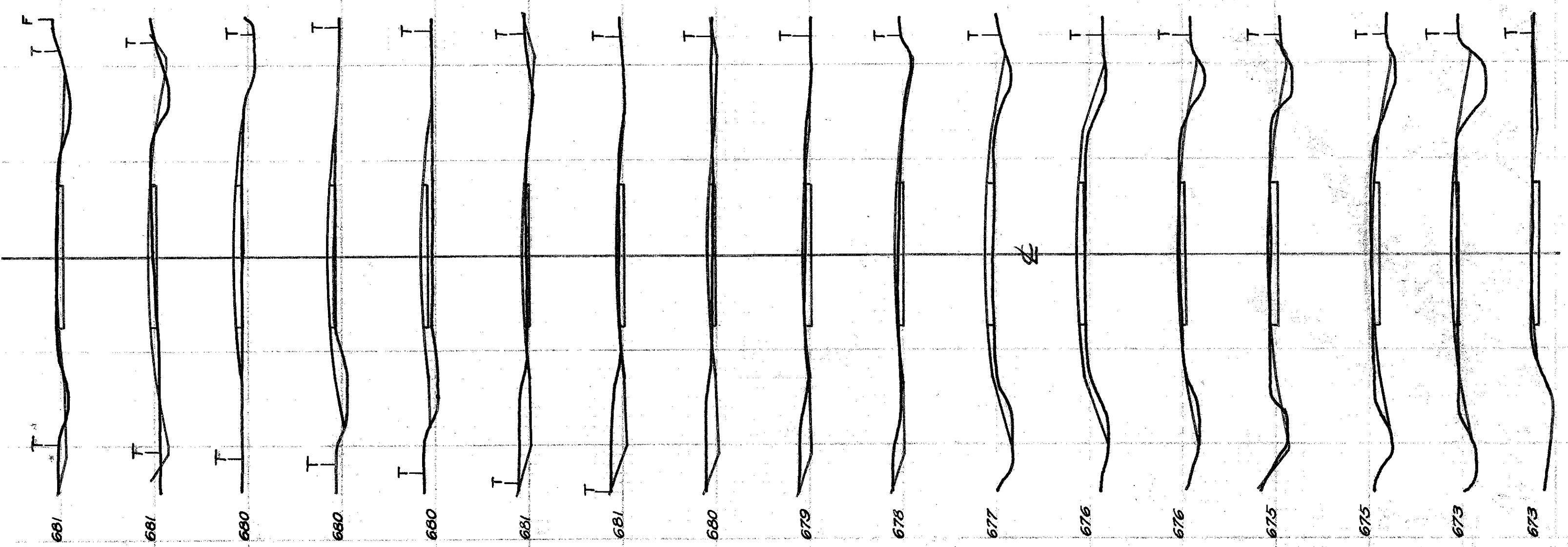

BM on spike in maple 27' L 57+18 Elev. 681.11
 BM on spike in phone pole 28' R 70+12 Elev. 673.71

