

# RIGHT OF WAY LEGEND SHEET FUL-20A-14.73

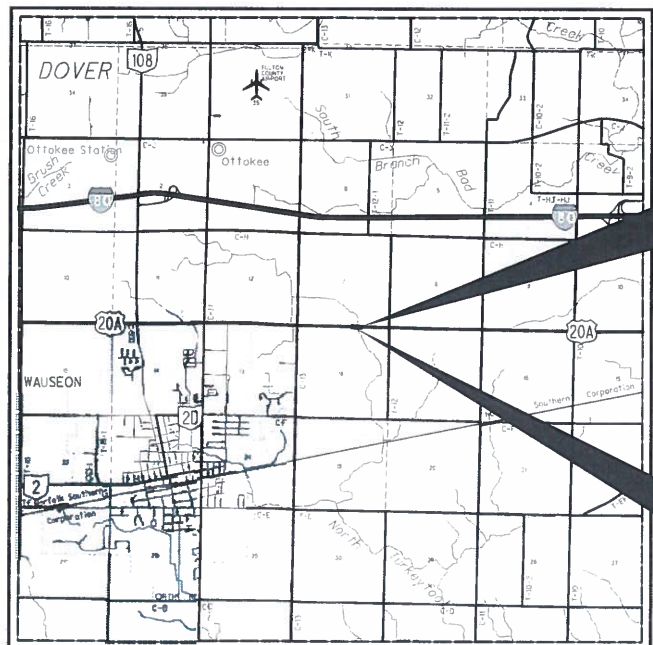

LOCATION MAP

LATITUDE: N41°34'24" LONGITUDE: W84°06'09"



FULTON COUNTY  
YORK TOWNSHIP  
SECTIONS 7 & 18  
T.7 N., R.7 E

### INDEX OF SHEETS:

LEGEND SHEET	1
PROPERTY MAP	2
SUMMARY OF ADDITIONAL R/W	3
R/W DETAIL	4

UTILITY OWNERS		
BUCKEYE CABLEVISION 2700 OREGON RD. NORTHWOOD, OH 43519 419.724.3713	CITY OF WAUSEON 230 CLINTON ST. WAUSEON, OH 43567 419.335.9871	TOLEDO EDISON 6099 ANGOLA RD. HOLLAND, OH 43528 419.249.5218
CENTRYLINK 175 ASHLAND RD. MANSFIELD, OH 44902 419.755.7183	FULTON CO. PUBLIC UTILITIES 9306 CR 14, SUITE A WAUSEON, OH 43567 419.337.9263	WINDSTREAM OHIO 6777 ENGLE RD., SUITE E MIDDLEBURG HEIGHTS, OH 44130 440.214.0209
OHIO GAS CO. P.O. BOX 528 BRYAN, OH 43506 800.331.7396	ODOT-DISTRICT TWO (TRAFFIC) 317 E. POE RD. BOWLING GREEN, OH 43402 419.353.8131	VILLAGE OF DELTA (TRAFFIC, WATER & SANITARY) 401 MAIN ST. DELTA, OH 43515 419.822.3190

THE LOCATION OF THE UNDERGROUND UTILITIES SHOWN ON THE PLANS ARE AS OBTAINED FROM THE OWNERS AS REQUIRED BY SECTION 153.64 O.R.C.

### CONVENTIONAL SYMBOLS

County Line	Edge of Shoulder (Ex)
Township Line	Edge of Shoulder (Pr)
Section Line	Ditch / Creek (Ex)
Corporation Line	Ditch / Creek (Pr)
Fence Line (Ex) or (Pr)	Tree Line (Ex)
Center Line	Ownership Hook Symbol Z, Example
Right of Way (Ex) Ex R/W	Property Line Symbol P, Example
Right of Way (Pr) R/W	Break Line Symbol V, Example
Standard Highway Ease. (Ex) Ex SH	Tree (Pr) Tree (Ex) Shrub (Ex)
Temporary Right of Way TMP	Tree (Remove) Shrub (Remove)
Channel Ease. (Pr) CH	Evergreen (Ex) Stump
Utility Ease. (Ex) Ex U	Evergreen (Remove) Stump (Remove)
Channel Ease. (Ex) Ex CH	Wetland (Pr) Grass (Pr) Aerial Target
Limited Access Fee R/W (Ex) Ex LA-R/W	Post (Ex) Mailbox (Ex) Mailbox (Pr)
Standard Highway Ease. (Pr) SH	Light (Ex) Telephone Marker (Ex) TEL
Railroad or	Fire Hydrant (Ex) Water Meter (Ex)
Guardrail (Ex) (Pr)	Water Valve (Ex) Utility Valve Unknown (Ex)
Construction Limits	Telephone Pole (Ex) Power Pole (Ex)
Edge of Pavement (Ex)	Light Pole (Ex)
Edge of Pavement (Pr)	

### STRUCTURE KEY

	RESIDENTIAL
	COMMERCIAL
	OUT-BUILDING

### LEGEND

WD = WARRANTY DEED

**PROJECT DESCRIPTION**  
REPLACE EXISTING STRUCTURE (SFN 2600574);  
PERFORM NECESSARY RELATED WORK

### PLANS PREPARED BY:

FIRM NAME : NORTHWEST CONSULTANTS, INC  
R/W DESIGNER: MATTHEW J. PUHL  
R/W REVIEWER: JOSHUA R. MIHELICIC  
FIELD REVIEWER: MATT PUHL  
PRELIMINARY FIELD REVIEW DATE: 02/06/2018  
TRACINGS FIELD REVIEW DATE: 04/18/2018  
OWNERSHIP UPDATED BY: MATT PUHL  
DATE COMPLETED: 04/20/2018  
PLAN COMPLETION DATE: 04/20/2018

### SURVEYING PARAMETERS

**PROJECT CONTROL**  
  
**POSITIONING METHOD:** STATIC GNSS  
**MONUMENT TYPE:** TYPE B  
  
**VERTICAL POSITIONING**  
  
**ORTHOMETRIC HEIGHT DATUM:** NAVD88  
**GEOID:** GEOID12B  
  
**HORIZONTAL POSITIONING**  
  
**REFERENCE FRAME:** NAD83(2011)  
**ELLIPSOID:** GRS80  
**MAP PROJECTION:** LAMBERT CONFORMAL CONIC  
**COORDINATE SYSTEM:** OHIO STATE PLACE NORTH ZONE  
**COMBINED SCALE FACTOR:** 1.000052463 (GRID TO GROUND)  
**ORIGIN OF COORDINATE SYSTEM:** 0,0,0  
  
**UNITS ARE IN U.S. SURVEY FEET. USE THE FOLLOWING CONVERSION FACTOR: 1 METER = 3.280833333 U.S. SURVEY FEET.**

I, Matthew J. Puhl, P. S. have conducted a survey of the existing conditions for the Ohio Department of Transportation during the October 2017. The results of that survey are contained herein. The horizontal coordinates expressed herein are based on the Ohio State Plane Coordinates System North Zone on NAD 83 (2011) horizontal datum and NAVD88 vertical datum. The Project Coordinates (US Survey Feet) are relative to State Plane Grid Coordinates (Meters) by a Project Adjustment Factor of 3.281005455. As a part of this project I have reestablished the locations of the existing property lines and the existing centerline of Right of Way for property takes contained herein. As a part of this project I have established the proposed property lines, calculated the Gross Take, present roadway occupied (PRO), Net Take and Net Residue; as well as prepared the legal descriptions necessary to acquire the parcels as shown herein. As a part of this work I have set right of way monuments at the property corners, property line intersection, points along the right of way and/or angle points on the right of way, Section Corners and other points as shown herein. All of my work contained herein was conducted in accordance with Ohio Administrative Code 4733-37 commonly known as "Minimum Standards for Boundary Surveys in the State of Ohio" unless noted. The words I and my as used herein are to mean either myself or someone working under my direct supervision.



Matthew J. Puhl, Professional Land Surveyor #8363

F:\Survey\101342\FUL-20A-1473\Design\RW\Sheets\101342-RM001.dgn Sheet 8/16/2018 9:01:18 AM mpulh

FULTON COUNTY  
YORK TOWNSHIP  
SE 1/4 SECTION 7  
NE 1/4 SECTION 18  
T7N, R7E

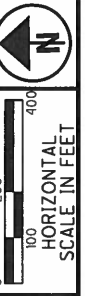
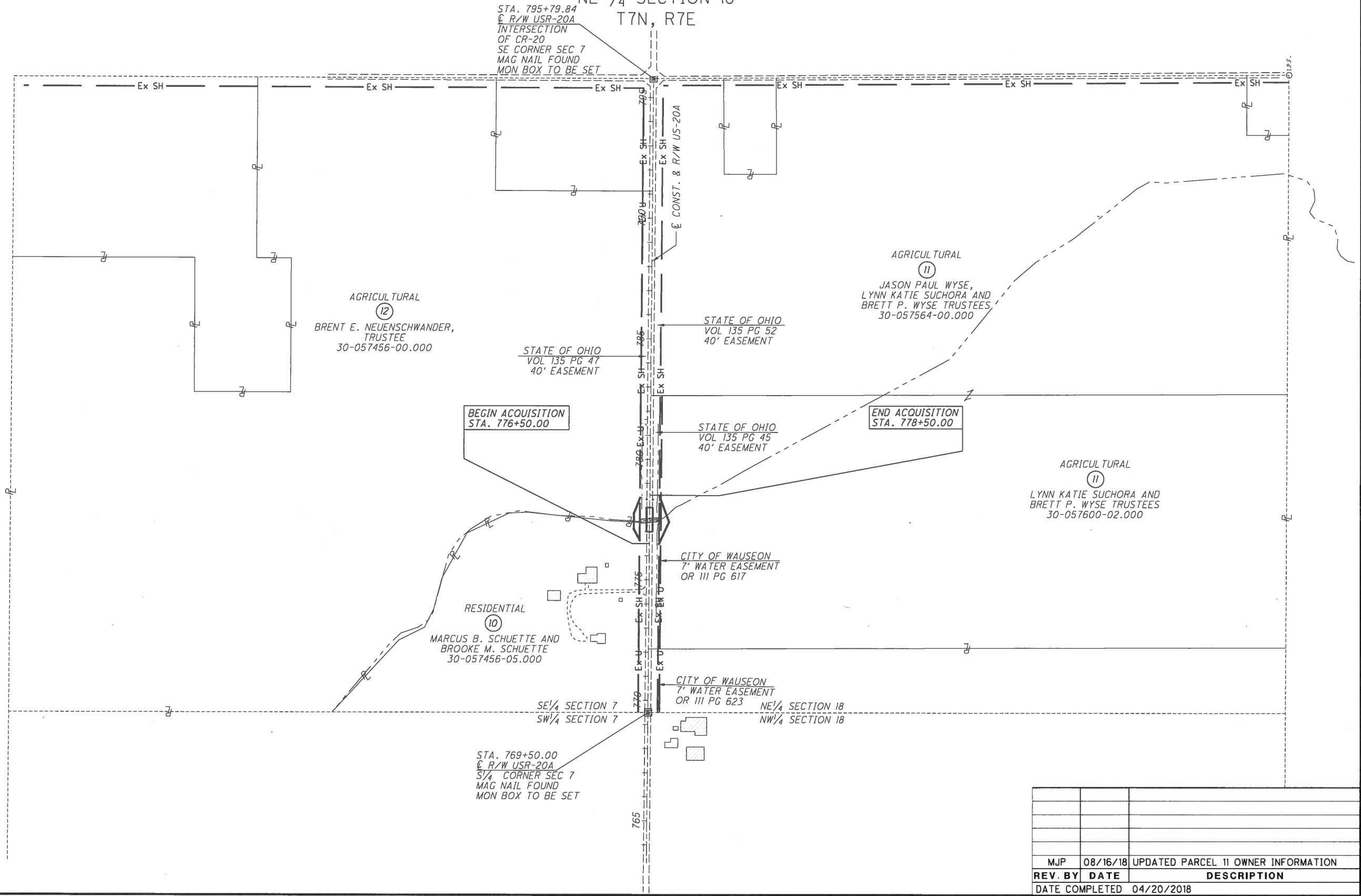

PID NO.  
**101232**

R/W DESIGNER  
MJP  
R/W REVIEWER  
JRM

**PROPERTY MAP**

**FUL-20A-14.73**

2 / 4

0  
0

REV. BY	DATE	DESCRIPTION
MJP	08/16/18	UPDATED PARCEL 11 OWNER INFORMATION
DATE COMPLETED 04/20/2018		

**TOTAL NUMBER OF :**  
 3 OWNERSHIPS      0 TOTAL TAKES  
 3 PARCELS         0 OWNERSHIPS W/ STRUCTURES INVOLVED

NET TAKE = GROSS TAKE - PRO IN TAKE  
 NET RESIDUE = RECORD AREA - TOTAL PRO - NET TAKE  
 (c) = CALCULATED AREA

**GRANTEE:**  
 ALL RIGHT OF WAY ACQUIRED IN THE NAME OF  
 THE STATE OF OHIO, DEPARTMENT OF TRANSPORTATION  
 UNLESS OTHERWISE SHOWN.

**ALL AREAS IN ACRES**

PARCEL NO.	OWNER	SHEET NO.	OWNERS RECORD	AUDITOR'S PARCEL	RECORD AREA	TOTAL P.R.O.	GROSS TAKE	P.R.O. IN TAKE	NET TAKE	STRUC-TURE	NET RESIDUE		TYPE FUND	REMARKS	AS ACQUIRED	
											LEFT	RIGHT			BOOK	PAGE
1-9	NOT USED															
10-WD	MARCUS B. SCHUETTE AND BROOKE M. SCHUETTE	4	OR335 PG1364	30-057456-05.000	17.9500	0.7233	0.0963	0.0666	0.0297		17.1970			REMOVE 25FT OF FENCE  for recorded deed information double click on paperclip	OR 350	2133
11-WD	LYNN KATIE SUCHORA AND BRETT P. WYSE TRUSTEES	4	OR318 PG1521	30-057600-02.000 30-057564-00.000 TOTAL	63.7540 77.0000 140.7540	0.9654 2.7265 3.6919	0.2755 0.2755 0.2755	0.1837 0.1837 0.1837	0.0918 0.0918 0.0918		62.6968 74.2735 136.9703				OR 350	1630
12-WD	BRENT E. NEUENSCHWANDER, TRUSTEE	4	OR311 PG433 OR342 PG1671	30-057456-00.000	112.6500	2.1723	0.1333	0.0941	0.0392		110.4385				OR 350	1080

F:\Survey\10342\_FUL-20A-1473\Design\RW\Sheets\10342\_RS001.dgn Sheet 8/16/2018 9:01:19 AM mpj\mj

TYPES OF TITLE LEGEND:  
 WD = WARRANTY DEED

REV. BY	DATE	DESCRIPTION
MJP	08/16/18	UPDATED PARCEL 11 OWNER INFORMATION
FIELD REVIEW BY	DATE:	
OWNERSHIP VERIFIED BY MATT PUHL	DATE: 04/20/2018	
DATE COMPLETED 04/20/2018		

FEDERAL PROJECT NO. E161651  
 PID NO. 101232  
 STATE JOB NO. 427888  
 R/W DESIGNER MJP  
 R/W REVIEWER JRM  
**SUMMARY OF ADDITIONAL RIGHT OF WAY**  
 FUL-20A-14.73



**BASIS FOR BEARINGS:**

BEARINGS USED HERE IN ARE BASED ON OHIO STATE PLANE COORDINATE SYSTEM, NORTH ZONE NAD83(2011) AND ARE FOR PROJECT USE ONLY.

FULTON COUNTY  
YORK TOWNSHIP  
SE 1/4 SECTION 7  
NE 1/4 SECTION 18  
T7N, R7E

NOTE: THE EXISTING R/W WIDTH AND LOCATION WERE DETERMINED USING:  
-ODOT DISTRICT 2 FULTON COUNTY, USR-20A CENTERLINE WITNESSES  
-ODOT PLANS FULTON COUNTY S.H. 20 SEC "A" & "O" (FUL-20A-13.06-1935)  
-ODOT PLANS I.C.H. NO. 20 PET. NO. 3188 SEC. "O" (FUL-20A-14.13-1919)  
-FULTON COUNTY SURVEY L-44 (FOR THE HARLEY FETTER ESTATE 1989)  
-FULTON COUNTY SURVEY L-19A (FOR THE HARLEY FETTER ESTATE 1989)  
-FULTON COUNTY SURVEY OF THE NORTH 1/2 OF SECTION 18 BY MAXSON 1999

BEGIN ACQUISITION  
STA. 776+50.00

END ACQUISITION  
STA. 778+50.00

RESIDENTIAL  
10  
MARCUS B. SCHUETTE AND  
BROOKE M. SCHUETTE  
12438 US 20A  
WAUSEON, OH 43567  
30-057456-05.000  
OR 335 PG 1364

AGRICULTURAL  
12  
BRENT E. NEUENSCHWANDER,  
TRUSTEE  
US 20A  
WAUSEON, OH 43567  
30-057456-00.000  
OR 311 PG 433  
OR 342 PG 1671



PID NO.  
**101232**

R/W DESIGNER  
MJP  
R/W REVIEWER  
JRM

**RIGHT OF WAY PLAN**  
STA 776+00.00 TO STA. 779+00.00

FUL-20A-14.73

4 / 4

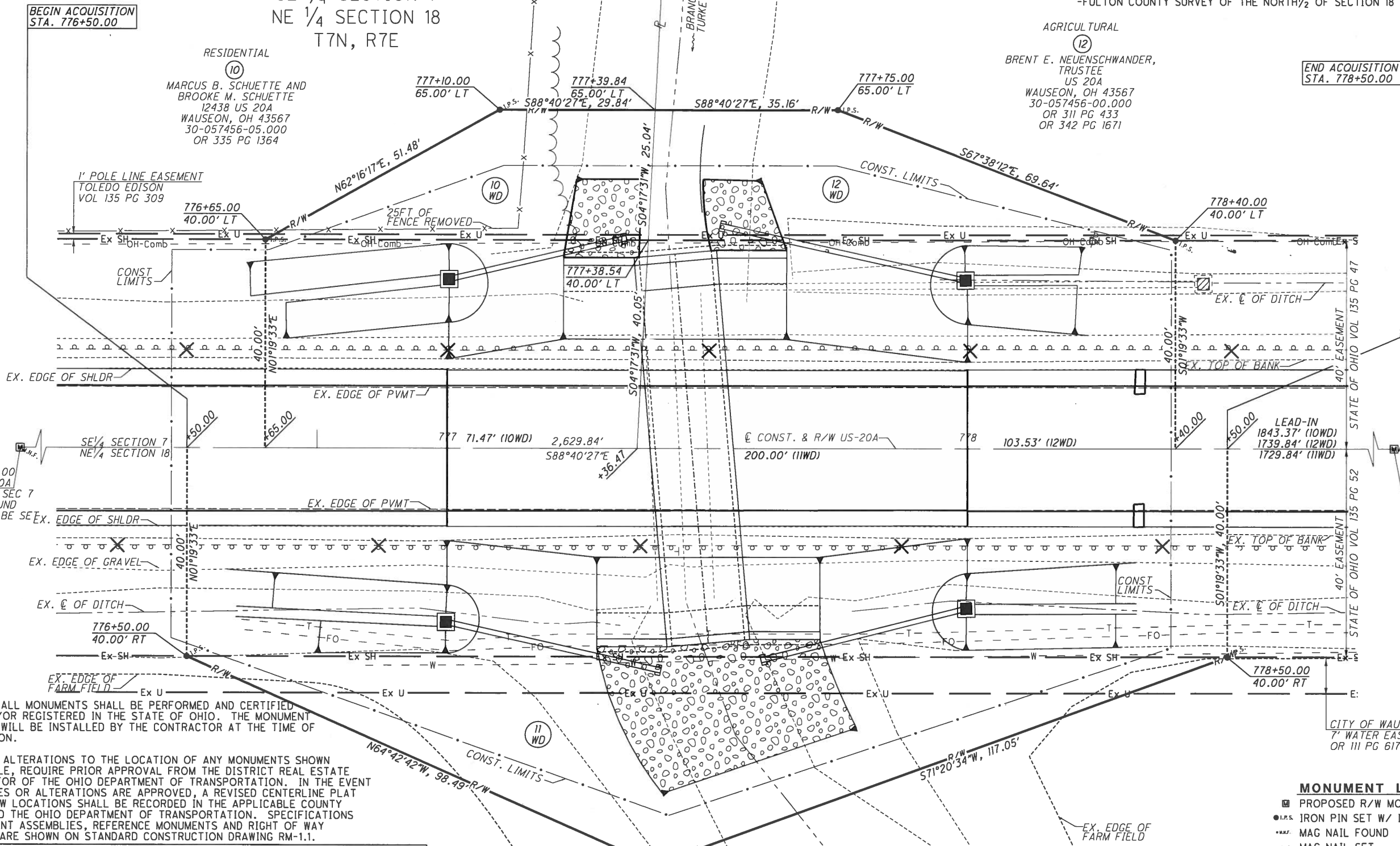

STA. 769+50.00  
E R/W USR-20A  
S 1/4 CORNER SEC 7  
MAG NAIL FOUND  
MON BOX TO BE SET

STA. 795+79.84  
E R/W USR-20A  
INTERSECTION  
OF CR-12  
MAG NAIL FOUND  
MON BOX TO BE SET

SETTING OF ALL MONUMENTS SHALL BE PERFORMED AND CERTIFIED BY A SURVEYOR REGISTERED IN THE STATE OF OHIO. THE MONUMENT ASSEMBLIES WILL BE INSTALLED BY THE CONTRACTOR AT THE TIME OF CONSTRUCTION.

CHANGES OR ALTERATIONS TO THE LOCATION OF ANY MONUMENTS SHOWN IN THIS TABLE, REQUIRE PRIOR APPROVAL FROM THE DISTRICT REAL ESTATE ADMINISTRATOR OF THE OHIO DEPARTMENT OF TRANSPORTATION. IN THE EVENT THAT CHANGES OR ALTERATIONS ARE APPROVED, A REVISED CENTERLINE PLAT WITH THE NEW LOCATIONS SHALL BE RECORDED IN THE APPLICABLE COUNTY RECORDS AND THE OHIO DEPARTMENT OF TRANSPORTATION. SPECIFICATIONS FOR MONUMENT ASSEMBLIES, REFERENCE MONUMENTS AND RIGHT OF WAY MONUMENTS ARE SHOWN ON STANDARD CONSTRUCTION DRAWING RM-1.1.

- MONUMENT LEGEND**
- PROPOSED R/W MONUMENT BOX
  - I.P.S. IRON PIN SET W/ ID CAP
  - MAG NAIL FOUND
  - MAG NAIL SET
  - ⊙ I.P.F. IRON PIPE FOUND

UNITED STATE ROUTE 20A CENTERLINE OF R/W INFORMATION & MONUMENT TABLE  
PROJECT ADJUSTMENT FACTOR (METRIC GRID TO U.S. FEET GROUND) = 3.281005455

STATION	DIST. FROM E OF R/W		STATE PLAN GROUND COORDINATES (U.S. FEET)		REMARKS	(M) PROPOSED ADJUSTABLE E MONUMENT
	LEFT	RIGHT	NORTHING (Y)	EASTING (X)		
769+50.00	€		698750.253	1529348.127	S 1/4 CORNER SEC 7	1
795+79.84	€		698689.403	1531977.262	SE 1/4 CORNER SEC 7	1
TOTALS TO GENERAL SUMMARY						2

REV. BY	DATE	DESCRIPTION
JRM	06/19/19	MONUMENT TABLE CLARIFIED TO STATE COORDINATES ARE GROUND
MJP	08/16/18	UPDATED PARCEL 11 OWNER INFORMATION
DATE COMPLETED 04/20/2018		

T:\projects\FUL-20A-14.73\Design\RW\Sheets\101342\_R0001.dgn Sheet 6/19/2019 9:39:19 AM jmhelicic