

June 1937

FOR ANY QUESTIONS PLEASE CONTACT ODOT DIST. 2 REAL ESTATE AT 419-353-8131

9

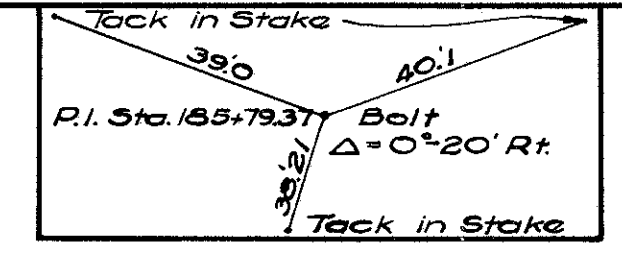
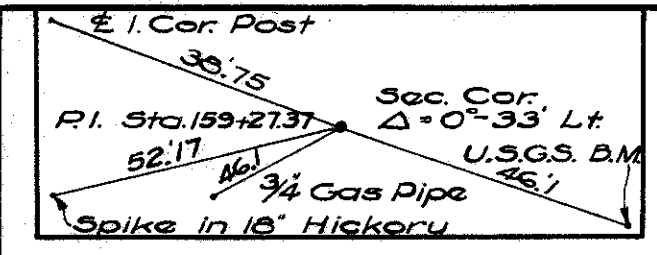

FULTON COUNTY
S. H. 20 SEC. 0 (Pt.)
R/W PLANS

DATE - _____ DRAWN BY R.E.P.
 REVISED 2/24/37
 LENGTH OF PROJECT - 3.0 Mi.

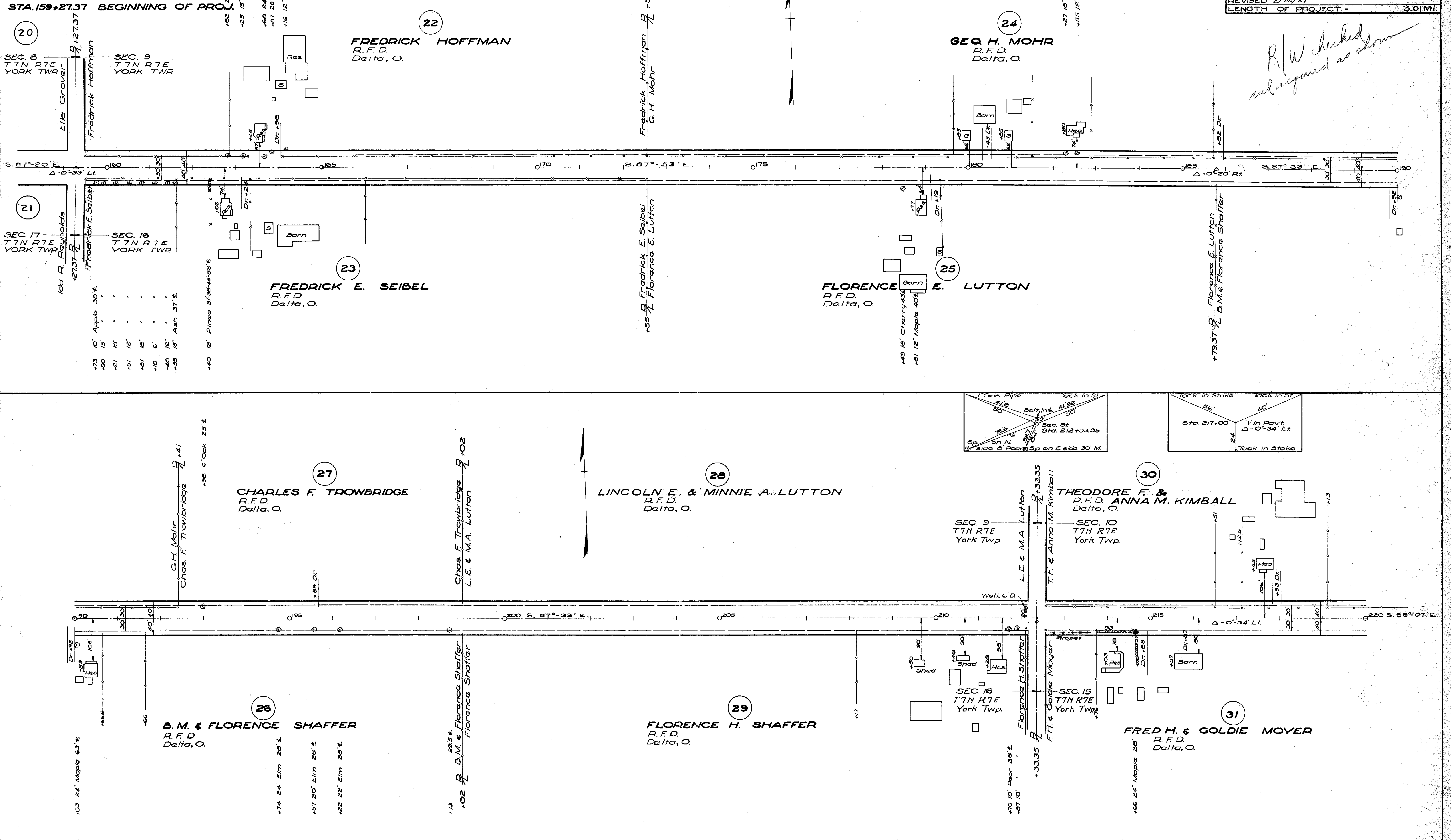

*R/W checked
and acquired as shown*

RECORD #10 A-3

A-3

Revised June 1947

FOR ANY QUESTIONS PLEASE CONTACT ODOT DIST. 2 REAL ESTATE AT 419-353-8131

FULTON COUNTY
S. H. 20 SEC. 0 (Pt)
R/W PLANS

DATE-	DRAWN BY R.E.P
REVISED 2/24/37	
LENGTH OF PROJECT-	3.01 MI.

2/3

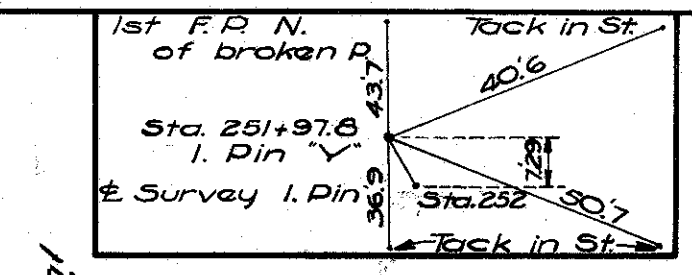
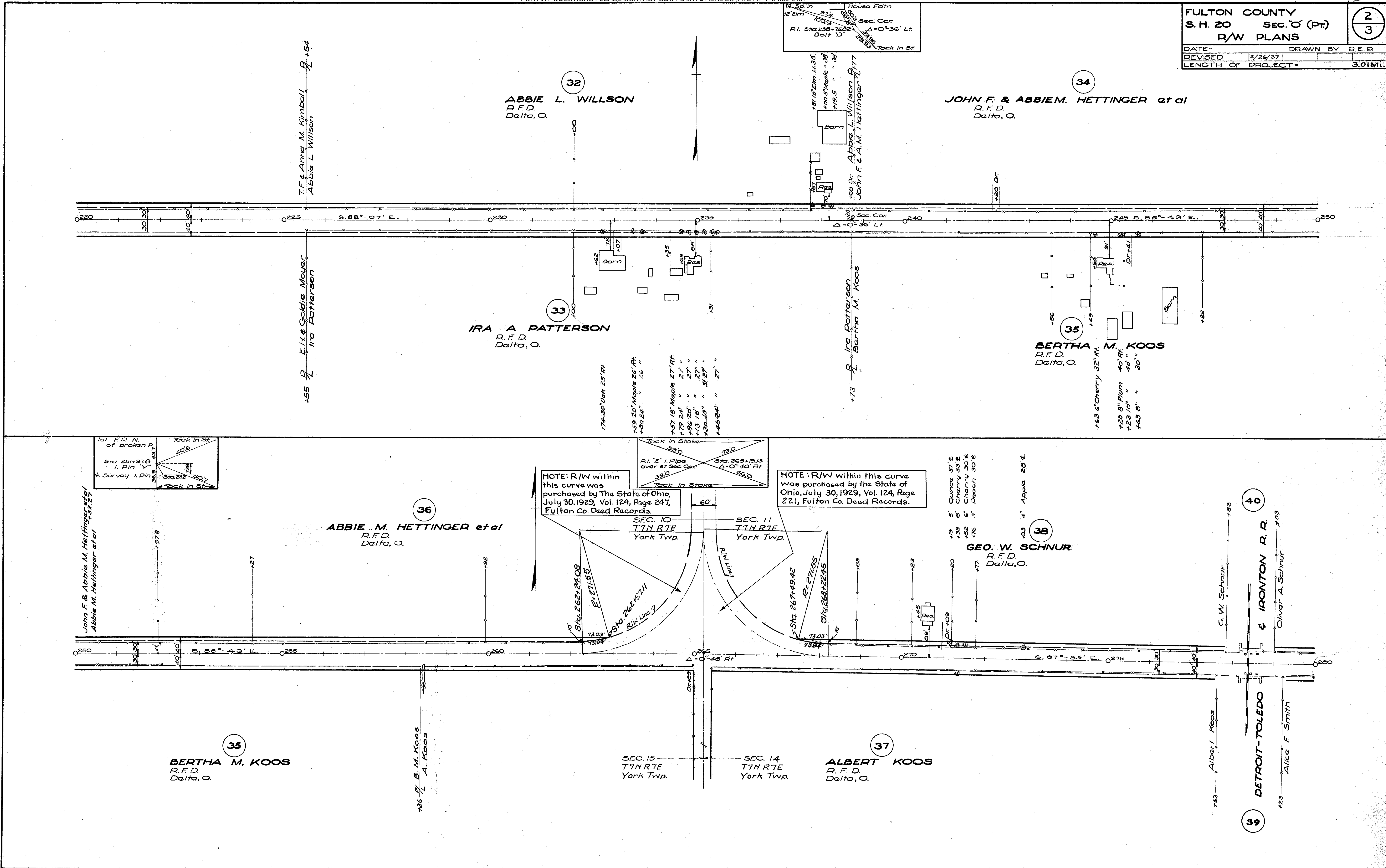

NOTE: R/W within this curve was purchased by The State of Ohio, July 30, 1929, Vol. 124, Page 247, Fulton Co. Deed Records.

NOTE: R/W within this curve was purchased by the State of Ohio, July 30, 1929, Vol. 124, Page 221, Fulton Co. Deed Records.

7-3

Checked
June 1927

FOR ANY QUESTIONS PLEASE CONTACT ODOT DIST. 2 REAL ESTATE AT 419-353-8131

FULTON COUNTY		3 3
S.H. 20	SEC. 0 (PT.)	
R/W PLANS		
DRAWN	DRAWN BY	R.E.P.
REVISED 9/21/38	2/26/37	
LENGTH OF PROJECT		3.01 MI.

