

STATE OF OHIO  
DEPARTMENT OF TRANSPORTATION

**FUL-20A-(27.251)(28.869)**

**YORK TOWNSHIP  
FULTON COUNTY**

**PART 1**

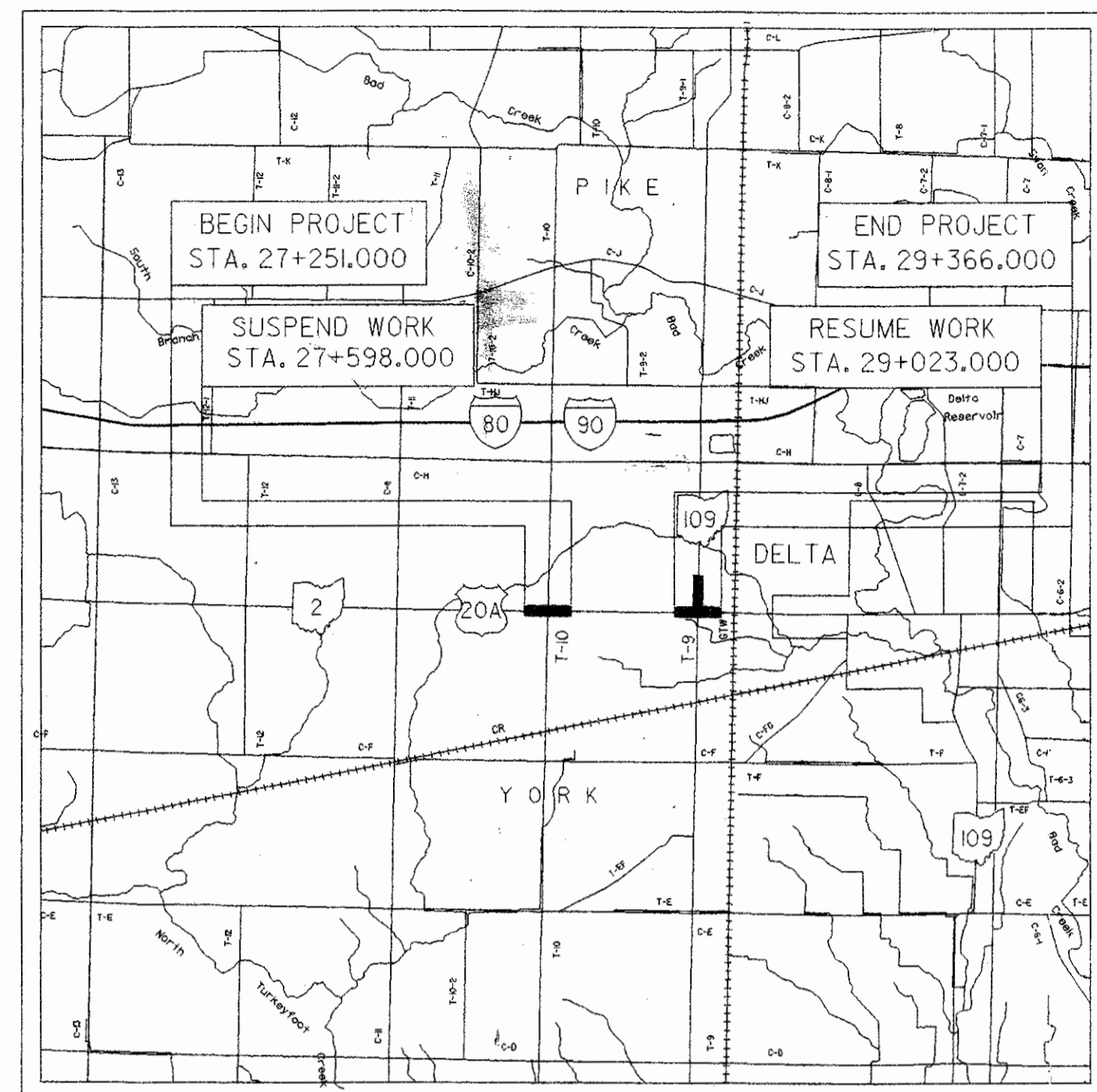

LOCATION MAP

Latitude: N41°35'10" Longitude: W83°55'30"



PORTION TO BE IMPROVED ..... .....  
STATE AND FEDERAL ROUTES ..... .....  
OTHER ROADS ..... .....

DESIGN DESIGNATION

	U.S. 20A	SR 109
Current ADT (1997)	= 7330	3200
Design Year ADT (2017)	= 10040	4160
Design Hourly Volume (2017)	= 1004	416
Directional Distribution	= 55%	55%
Trucks (24 hour B&C)	= 15%	20%
Design Speed	= 90 km/h	90 km/h
Legal Speed	= 55 mph	55 mph
Design Functional Classification	Arterial, Rural	Collector, Rural

DESIGN EXCEPTIONS

None Required

UNDERGROUND UTILITIES  
TWO WORKING DAYS  
**BEFORE YOU DIG**  
Call 800-362-2764 (Toll Free)  
OHIO UTILITIES PROTECTION SERVICE  
NON-MEMBERS  
MUST BE CALLED DIRECTLY

Plan Prepared By:

**POGGEMEYER DESIGN GROUP, INC.**  
ARCHITECTS + ENGINEERS + PLANNERS  
1168 NORTH MAIN STREET BOWLING GREEN, OHIO 43402

INDEX OF SHEETS

TITLE SHEET.....	1
SCHEMATIC PLAN.....	2
TYPICAL SECTION.....	3
GENERAL NOTES.....	4-7
GENERAL SUMMARY.....	8-9
PAVEMENT CALCULATIONS.....	10
SUB SUMMARIES.....	11
PLAN & PROFILE.....	12-21
CROSS SECTIONS.....	22-30
US20A & TRIO INTERSECTION DETAIL.....	31
US20A & SR109 INTERSECTION DETAIL.....	32
TRAFFIC CONTROL GENERAL NOTES.....	33-35
TRAFFIC CONTROL QUANTITIES.....	36
TRAFFIC CONTROL PLAN.....	37-39
SIGNAL QUANTITIES & GENERAL NOTES.....	40, 40A
US20A & TRIO SIGNAL PLAN.....	41
US20A & TRIO SIGNAL DETAILS.....	42-43
US20A & SR109 SIGNAL PLAN.....	44
US20A & SR109 SIGNAL DETAILS.....	45-46
RIGHT OF WAY.....	47-63
SHEETS OMITTED.....	6, 7

PROJECT DESCRIPTION

1.24 KILOMETER PAVEMENT WIDENING FOR TURN LANES,  
RESURFACING PAVEMENT MARKING AND TRAFFIC SIGNALS.

1997 SPECIFICATIONS

THE STANDARD SPECIFICATIONS OF THE STATE OF OHIO,  
DEPARTMENT OF TRANSPORTATION, INCLUDING CHANGES AND  
SUPPLEMENTAL SPECIFICATIONS LISTED IN THE PROPOSAL  
SHALL GOVERN THIS IMPROVEMENT.

I HEREBY APPROVE THESE PLANS AND DECLARE THAT THE  
MAKING OF THIS IMPROVEMENT WILL NOT REQUIRE THE CLOSING  
TO TRAFFIC OF THE HIGHWAY AND THAT PROVISIONS FOR  
THE MAINTENANCE AND SAFETY OF TRAFFIC WILL BE AS SET  
FORTH ON THE PLANS AND ESTIMATES.

SPEED LIMIT

UNDER AUTHORITY OF SECTION 4511.21, DIVISION (I) OF THE  
REVISED CODE OF OHIO, THE REVISED PRIMA FACIE SPEED  
LIMITS AS INDICATED HEREIN ARE DETERMINED TO BE  
REASONABLE AND SAFE, AND ARE HEREBY ESTABLISHED FOR  
THE DURATION OF THIS PROJECT. THE PRIMA FACIE SPEED  
LIMIT OR LIMITS HEREBY ESTABLISHED SHALL BECOME EFFECTIVE  
WHEN APPROPRIATE SIGNS GIVING NOTICE THEREOF ARE ERECTED.

FEDERAL PROJECT NO.

**STP**

PID NO.

**15999**

CONSTRUCTION PROJECT NO.

**NONE**

RAILROAD INVOLVEMENT

**FUL-20A-(27.251)(28.869)**

SUPPLEMENTAL PRINTS OF STANDARD CONSTRUCTION DRAWINGS			
BP-3.1M	10-28-94	TC-21.20M	2-1-94
BP-4.1M	10-28-94	TC-41.20M	7-1-94
		TC-42.20M	3-31-94
CB-1.1M	7-12-95	TC-52.10M	7-29-94
CB-1.2M	7-12-95	TC-52.20M	7-29-94
		TC-71.10M	9-1-93
DM-1.1M	6-30-95	TC-81.10M	11-24-93
DM-1.2M	6-30-95	TC-82.10M	11-24-93
DM-4.3M	6-30-95	TC-83.10M	11-24-93
		TC-83.20M	11-24-93
		TC-84.20M	11-24-93
		TC-85.20M	11-24-93

SUPPLEMENTAL SPECIFICATIONS	
931	7-17-95
942	6-14-95
944	3-23-95
945	6-14-95
1055	12-30-96



Approved \_\_\_\_\_  
Date 8-25-97 District Deputy Director

Approved \_\_\_\_\_  
Date 8-26-97 Director, Department of Transportation

FUL-20A-27.251  
970766  
63/69PCGS  
11-20-97  
DIST. 2

**FUL-20A(27.251)(28.869)**  
**FUL-20A(16.93)(17.94)**  
**FULTON COUNTY, OHIO**  
**YORK TWP., T-7-N, R-7-E**  
**SECTIONS 9, 10, 11, 14, 15, & 16**

NORTH

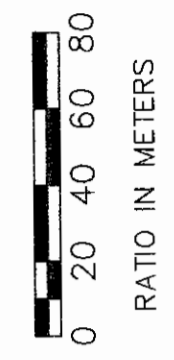



RATIO IN METERS

PID NO. **15999**

**CENTERLINE PLAT**

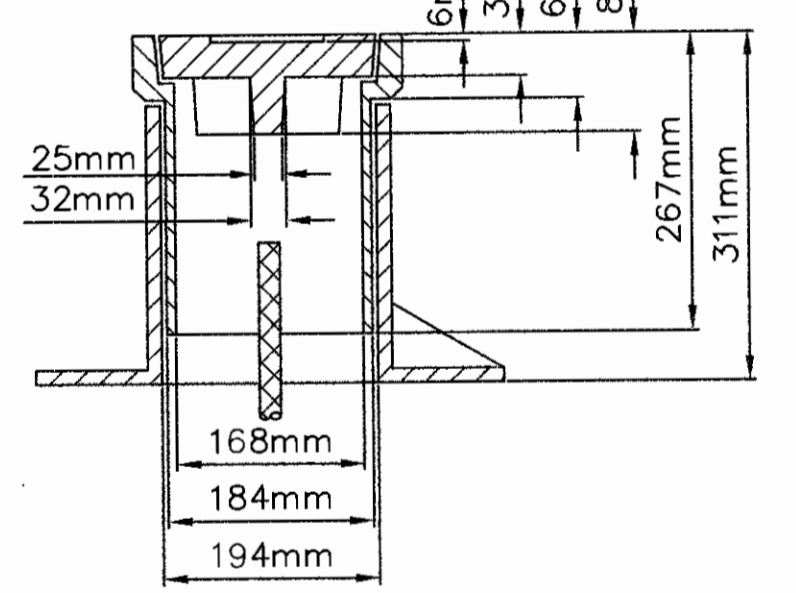
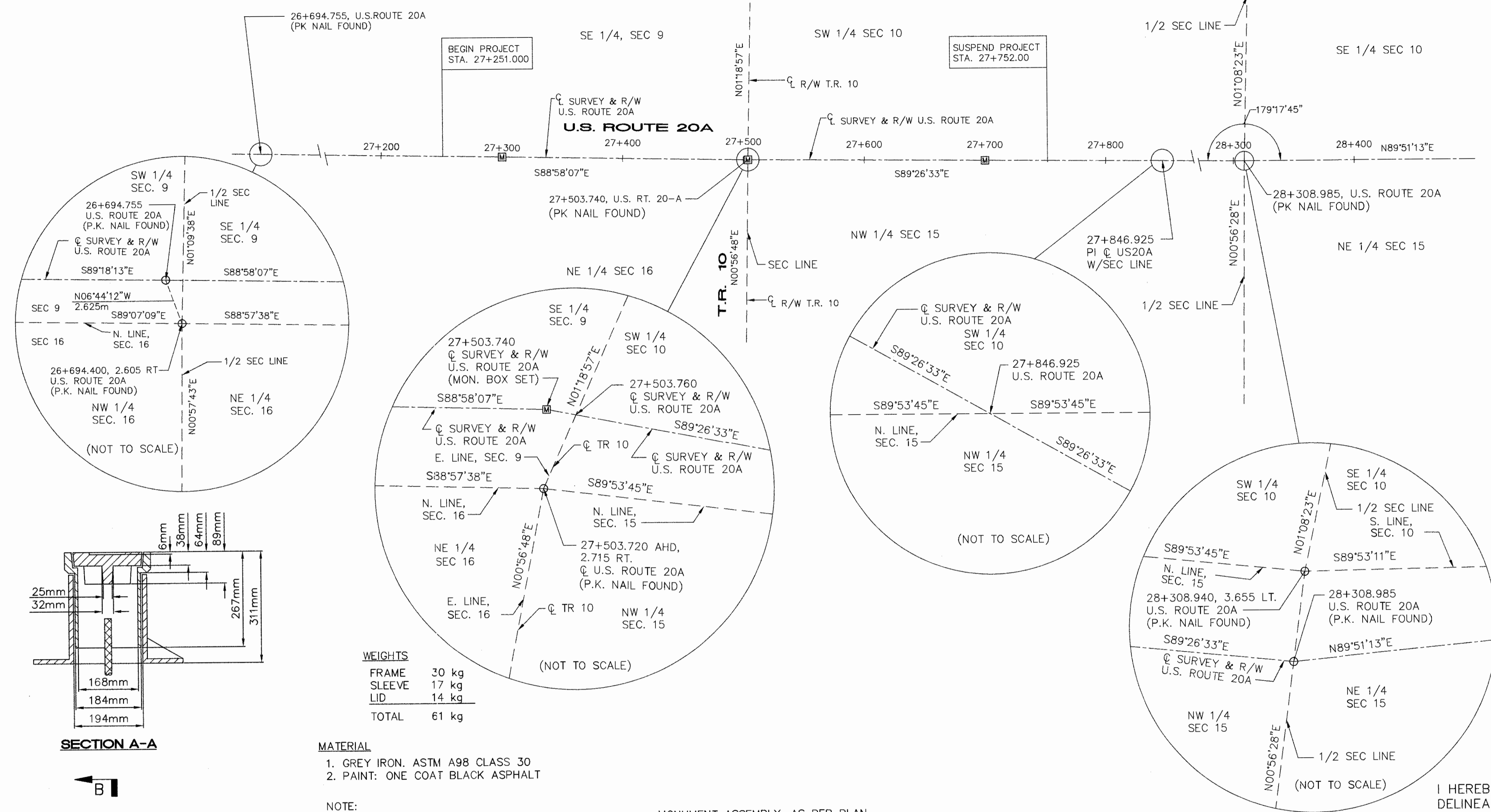
**FUL-20A(27.251)(28.869)**  
**FUL-20A(16.93)(17.94)**



**WEIGHTS**

FRAME	30 kg
SLEEVE	17 kg
LID	14 kg
<b>TOTAL</b>	<b>61 kg</b>

- MATERIAL**
1. GREY IRON, ASTM A98 CLASS 30
  2. PAINT: ONE COAT BLACK ASPHALT

NOTE:  
 FOR ADDITIONAL DETAILS AND NOTES SEE STD. DWG. RM-1.1M

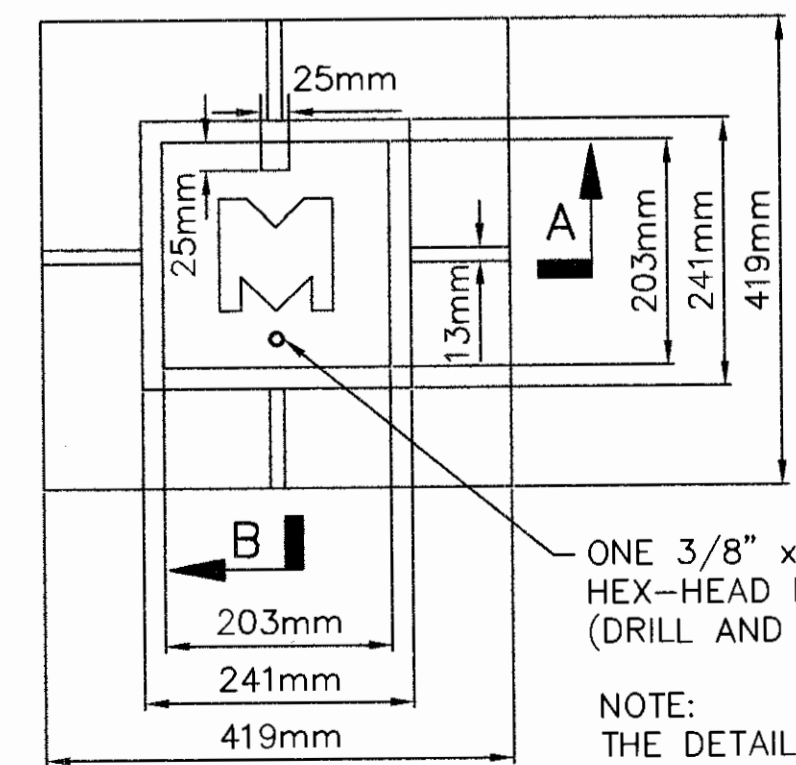

ONE 3/8" x 2" STAINLESS STEEL HEX-HEAD BOLT (COUNTERSUNK) (DRILL AND TAP FRAME)

NOTE:  
 THE DETAILS AND DIMENSIONS SHOWN ON THE MONUMENT ASSEMBLY DRAWING ARE A DIRECT CONVERSION TO METRIC UNITS. THE HEX HEAD BOLT IS SHOWN IN ENGLISH UNITS.

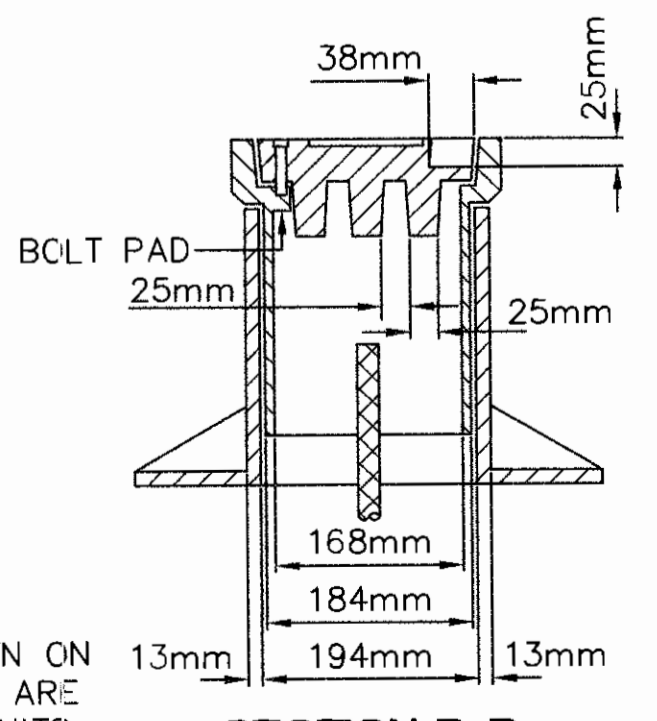

MONUMENT ASSEMBLY, AS PER PLAN

MONUMENT LOCATION			
STATION	LOCATION	QUANTITY	REMARKS
27+300.000	Q SURVEY U.S. 20-A	1	P.O.L. (SHEET 1 / 2)
27+503.740	Q SURVEY U.S. 20-A	1	P.I. (SHEET 1 / 2)
27+700.000	Q SURVEY U.S. 20-A	1	P.O.L. (SHEET 1 / 2)
28+900.000	Q SURVEY U.S. 20-A	1	P.O.L. (SHEET 2 / 2)
29+114.725	Q SURVEY U.S. 20-A	1	P.I. (SHEET 2 / 2)
29+300.000	Q SURVEY U.S. 20-A	1	P.O.L. (SHEET 2 / 2)
13+300.000	Q S.R. 109	1	P.O.L. (SHEET 2 / 2)
<b>TOTAL</b>		<b>7</b>	

**MONUMENT LEGEND**

- P.K. NAIL FOUND
- MONUMENT BOX SET



I HEREBY CERTIFY THAT THIS PLAT IS A TRUE DELINEATION OF A SURVEY MADE FOR THE OHIO DEPARTMENT OF TRANSPORTATION IN 1995 BY POGGEMEYER DESIGN GROUP, INC.

THE ESTABLISHMENT OF THE PROPERTY LINES AND EXISTING RIGHT OF WAY LINES SHOWN ON THIS PLAN AS OF THIS DATE WAS PERFORMED BY ME OR UNDER MY DIRECT SUPERVISION.

*Robert A. Sanford*  
 ROBERT A. SANFORD PROFESSIONAL SURVEYOR NO. 5424  
 DATE **3-12-96**

CENTERLINE MONUMENTS ARE SHOWN ON STANDARD CONSTRUCTION DRAWING RM-1.1M (REV. 6-30-95) OF THE OHIO DEPARTMENT OF TRANSPORTATION. THE PLACING OF THE MONUMENTS SHALL BE UNDER THE DIRECTION OF A REGISTERED SURVEYOR AT THE TIME OF CONSTRUCTION. ANY ALTERATIONS, WITH PRIOR APPROVAL OF THE DEPARTMENT OF TRANSPORTATION, SHALL BE NOTED AND O.D.O.T. SHALL BE NOTIFIED OF THE NEW LOCATIONS.



**SHEET 1 OF 2**

RECEIVED	19
RECORDED	19
BOOK	PAGE
COUNTY RECORDER	

1 / 17  
 47  
 63

**FUL-20A(27.251)(28.869)**  
**FUL-20A(16.93)(17.94)**  
**FULTON COUNTY, OHIO**  
**YORK TWP., T-7-N, R-7-E**  
**SECTIONS 9, 10, 11, 14, 15, & 16**

NORTH

metric  
units

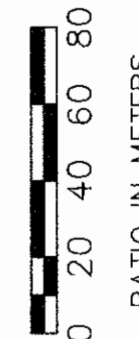

RATIO IN METERS

PID NO.  
**15999**

**CENTERLINE PLAT**

**FUL-20A(27.251)(28.869)**  
**FUL-20A(16.93)(17.94)**

SHEET 2 OF 2

RECEIVED	19	2 / 17
RECORDED	19	
BOOK	PAGE	48 / 63
COUNTY RECORDER		

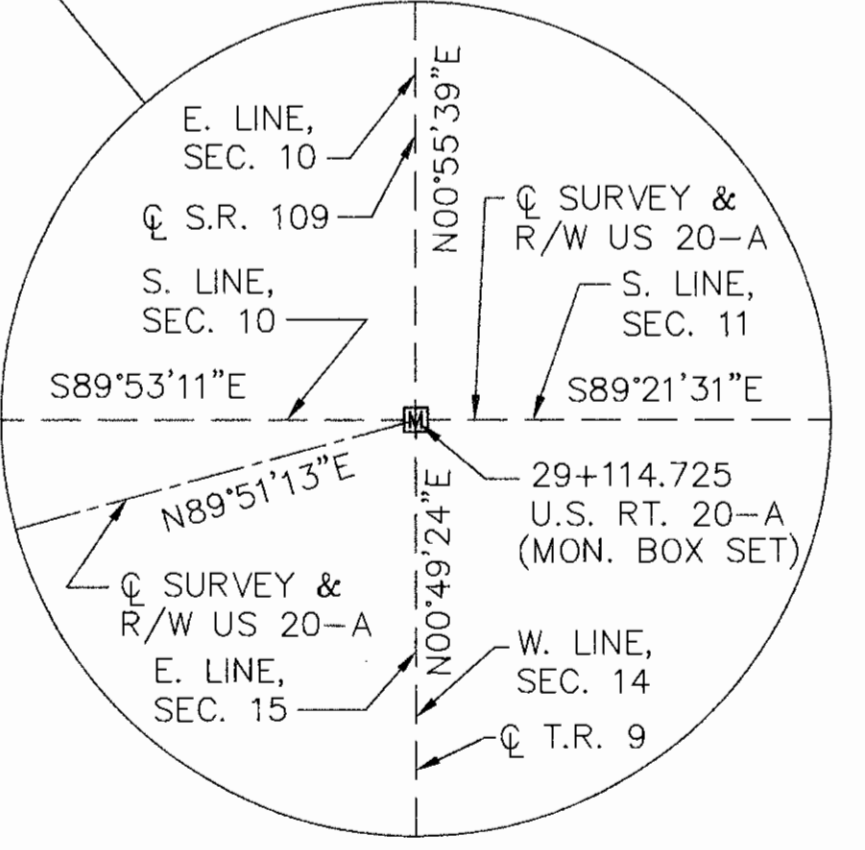
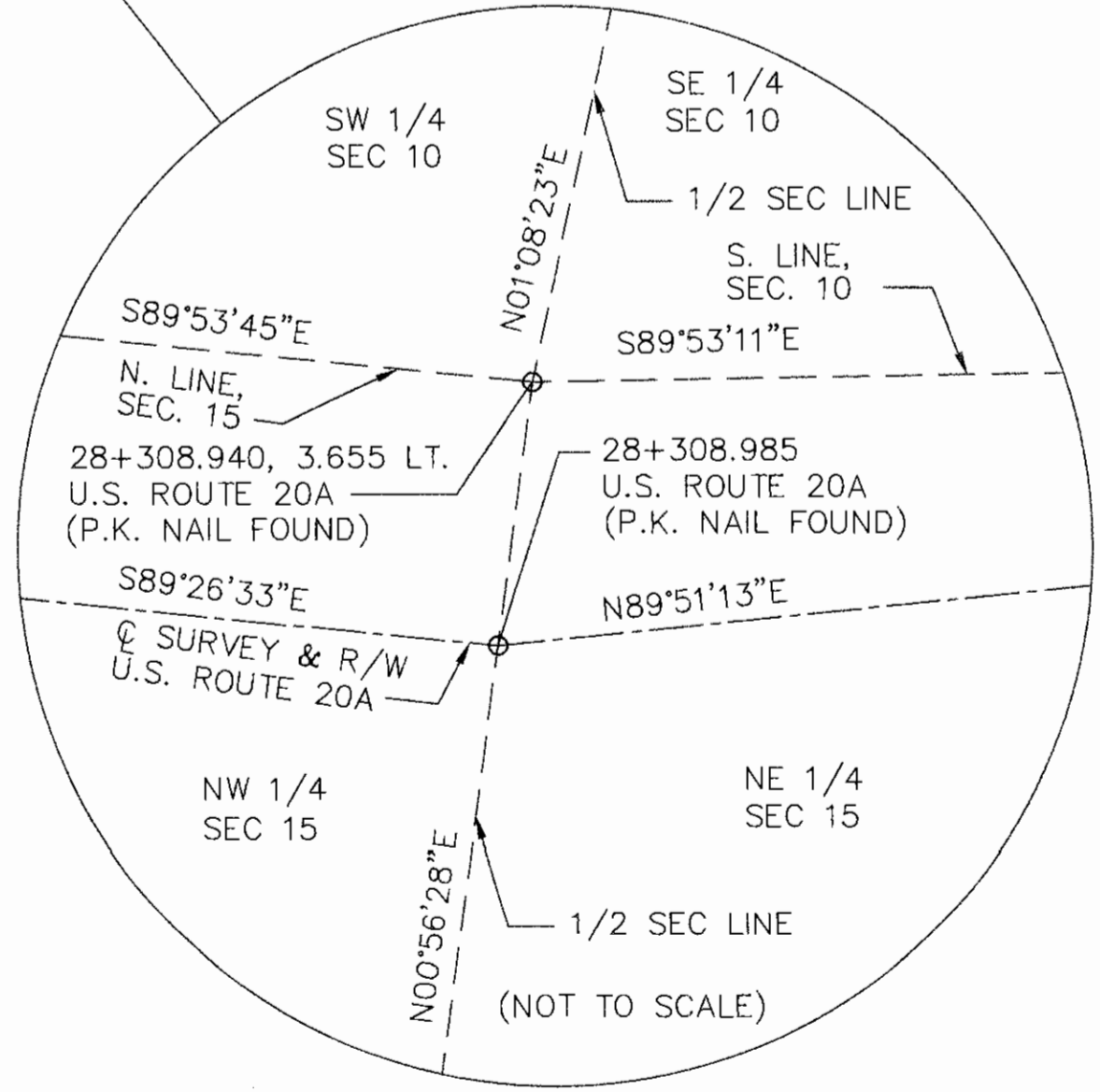
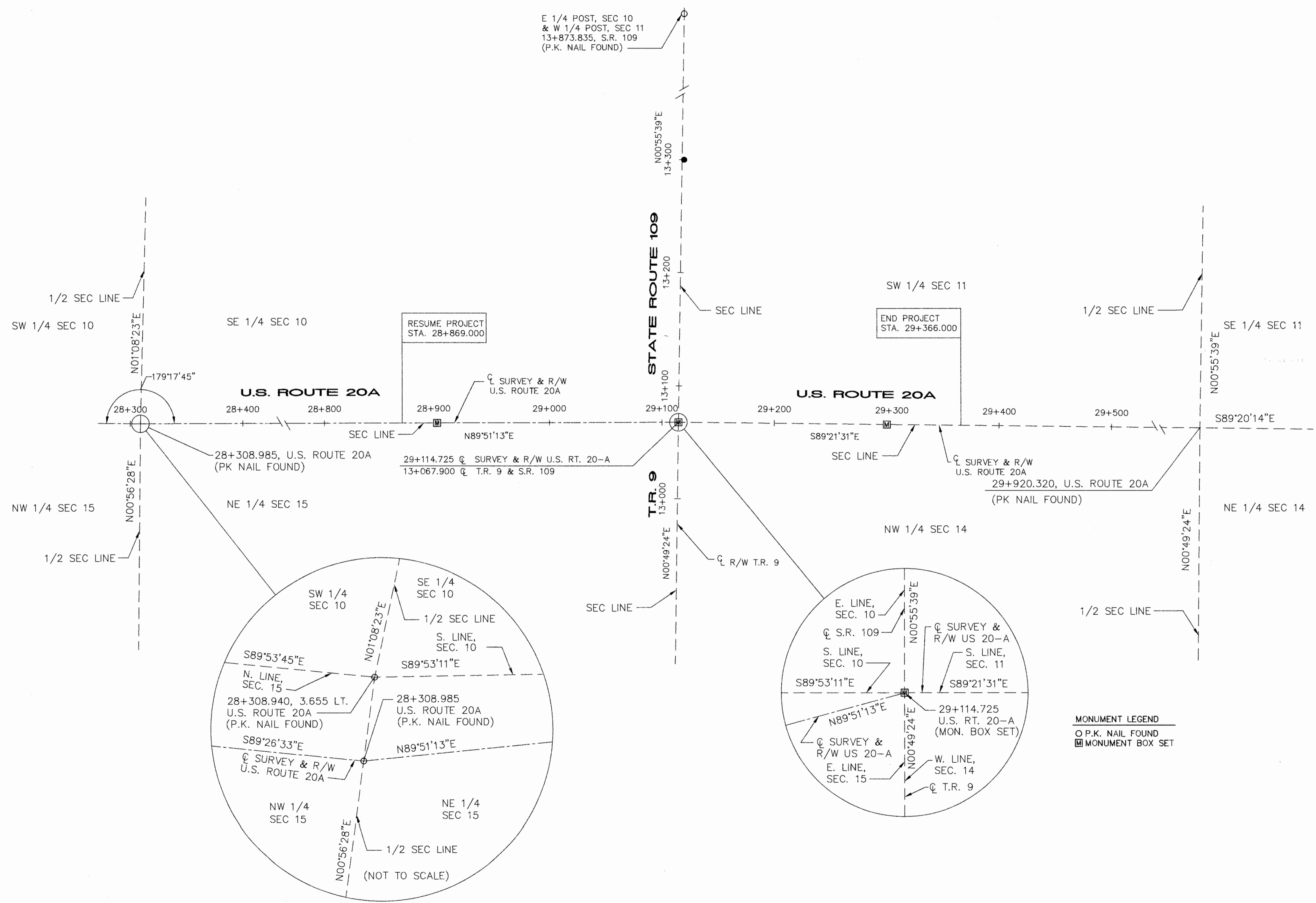

**MONUMENT LEGEND**  
 ○ P.K. NAIL FOUND  
 □ MONUMENT BOX SET

FILE NAME: I:\3020\008\TRAN\FUL-2\MET\RW\CL\SURV2

**FUL-20A(27.251)(28.869)**  
**FUL-20A(16.93)(17.94)**  
**FULTON COUNTY, OHIO**  
**YORK TWP., T-7-N, R-7-E**  
**SECTIONS 9, 10, 11, 14, 15, & 16**

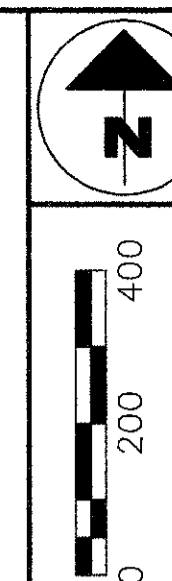
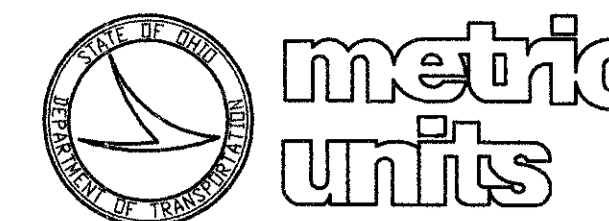

PID NO. **15999**

**PROPERTY MAP**

**FUL-20A(27.251)(28.869)**  
**FUL-20A(16.93)(17.94)**

3 / 17

49 / 63

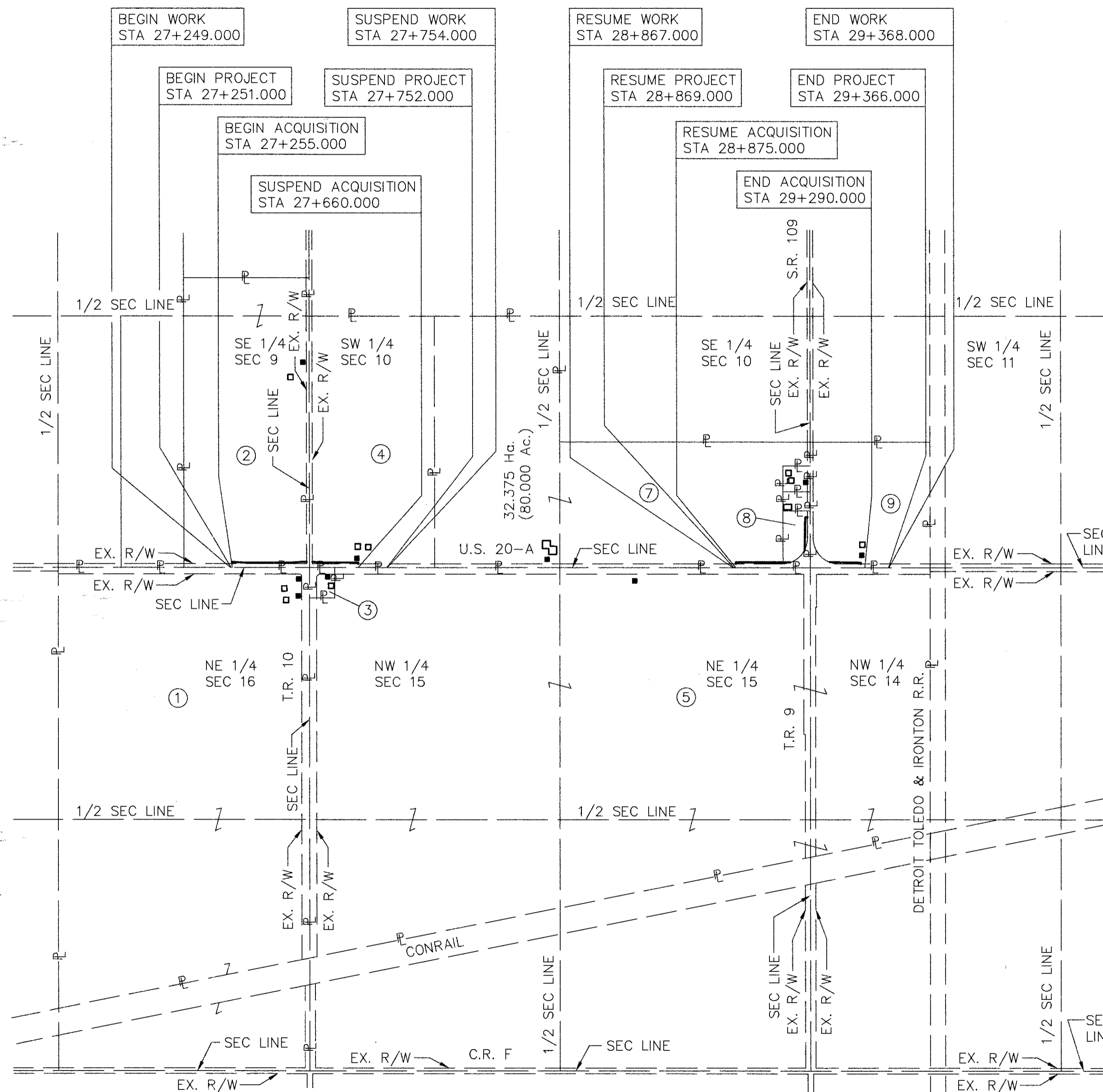

**UTILITIES**  
 THE FOLLOWING UTILITIES AND OWNERS ARE LOCATED WITHIN THE LIMITS OF CONSTRUCTION OF THIS PROJECT:

ALLTEL  
 117 WEST HARRISON STREET  
 PAULDING, OHIO 45879  
 PH. 419-399-3015

OHIO GAS COMPANY  
 200 WEST HIGH STREET  
 BRYAN, OHIO 43506  
 PH. 1-800-331-7396, EXT. 321

TOLEDO EDISON  
 384 EDISON PLAZA  
 300 MADISON AVENUE  
 TOLEDO, OHIO 43652-0001  
 PH. 419-249-5218

VILLAGE OF DELTA  
 401 MAIN STREET  
 DELTA, OHIO 43515  
 WATER DEPARTMENT  
 (419) 822-4143  
 SANITARY SEWER DEPARTMENT  
 (419) 822-3190

THE LOCATION OF THE UNDERGROUND UTILITIES SHOWN ON THE PLANS ARE AS OBTAINED FROM THE OWNERS OF THE UTILITY AS REQUIRED BY SECTION 153.64 O.R.C.

- ① WORTHINGTON INDUSTRIES, INC.  
111.319 HECTARES (275.075 ACRES)
- ② JAMES D. PATTERSON, NORENE C. PATTERSON,  
MARK E. PATTERSON, & CYNTHIA L. PATTERSON  
35.929 HECTARES (88.780 ACRES)
- ③ LEONARD F. & ELAINE A. MONAHAN  
0.5956 HECTARES (1.954 ACRES)
- ④ AMELIA HAAS NKA AMELIA HAAS KASPER  
32.375 HECTARES (80.000 ACRES)
- ⑤ NORTH STAR BHP STEEL L.L.C.  
215.758 HECTARES (533.146 ACRES)
- ⑦ ROBERT WILLIAMS & ROSA WILLIAMS  
29.562 HECTARES (73.050 ACRES)
- ⑧ RICK A. KIGAR & BONNIE KIGAR AND  
SCOTT YODER & CONNIE YODER  
1.623 HECTARES (4.010 ACRES)
- ⑨ THE STATE BANK & TRUST COMPANY, AS SUCCESSOR TRUSTEE  
12.787 HECTARES (31.595 ACRES)

STRUCTURE KEY  
 ■ RESIDENCE  
 □ OUT BUILDING

**STATIONING**  
 ALL STATIONING IS BASED UPON THE CENTERLINE OF SURVEY UNLESS OTHERWISE NOTED.

**BEARINGS**  
 ALL BEARINGS ARE BASED UPON AN ASSUMED MERIDIAN.

REV.	DATE	DESCRIPTION
DATE OF COMPLETION 3-12-96		

TOTAL NUMBER OF:  
 8 OWNERSHIPS  
 0 TOTAL TAKES  
 0 OWNERSHIPS WITH STRUCTURES INVOLVED  
 0 OWNERSHIPS WITH "P" ITEMS

# SUMMARY OF ADDITIONAL RIGHT OF WAY



FEDERAL PROJECT NO.

PARCEL	OWNER	SHEET NO.	DEED RECORDED		AUDITORS I.D. NUMBER	RECORD AREA		TOTAL P.R.O.		GROSS TAKE		P.R.O. IN TAKE		NET TAKE		NET RESIDUE				TYPE FUNDS	REMARKS AND PERSONALTY	AS ACQUIRED		
			VOLUME	PAGE		HECTARES	ACRES	HECTARES	ACRES	HECTARES	ACRES	HECTARES	ACRES	HECTARES	ACRES	BLDG.	HECTARES	ACRES	HECTARES			ACRES	VOLUME	PAGE
1	WORTHINGTON INDUSTRIES, INC.	5,6,7	277 278 278	475 752 798	29-056472-00	111.3193	275.075															NO TAKE - PARCEL NO. 1		
2	JAMES D. PATTERSON, NORENE C. PATTERSON, MARK E. PATTERSON, & CYNTHIA L. PATTERSON	5,6,7	278 280	316 61	29-055924-00	35.9293	88.780	1.3440	3.321	0.0816	0.202	0	0	0.0816	0.202		34.5037	85.257			STATE			
3WA	LEONARD F. & ELAINE A. MONAHAN	8	231	346	29-056380-01	0.5956	1.954			0.0011	0.004			0.001	0.004									
4	AMELIA HAAS	7,8,9	153	341	29-056020-00	32.3750	80.000	1.2262	3.030	0.0586	0.145	0	0	0.0586	0.145		31.0902	76.825			Non-PERFORM			
4WA	NKA AMELIA HAAS KASPER	8,9								0.0018	0.007			0.0018	0.007									
5	NORTH STAR BHP STEEL L.L.C.	8 THRU 12 12 & 13	278	236	29-056376-00 29-056352-00	180.8746 34.8828	446.949 86.197															NO TAKE - PARCEL NO. 5		
6	(PARCEL 6 - NOT USED)																							
7	ROBERT WILLIAMS & ROSA WILLIAMS	10 & 11	258 248 248	565 775 777	29-056008-00	29.5624	73.050	0.9462	2.338	0.0732	0.181	0	0	0.0732	0.181		28.5430	70.531						
8	RICK A. KIGAR & BONNIE KIGAR AND SCOTT YODER & CONNIE YODER	11 & 12 15 & 16	280	752	29-056008-04	1.6228	4.010	0.3901	0.964	0.0127	0.032	0.0000	0.000	0.0127	0.032									
8-1	GRAND TOTAL					1.6228	4.010	0.3901	0.964	0.1536	0.380	0.0656	0.162	0.0879	0.218		1.1448	2.828						
9	THE STATE BANK & TRUST COMPANY, AS SUCCESSOR TRUSTEE	12,13,14 15,16,17	264 264	583 579	29-056084-00	12.7845 12.7865	31.595 31.595	0.6730	1.663	0.0642	0.159	0.0000	0.000	0.0642	0.159					STATE				
9-1	GRAND TOTAL					12.7865	31.595	0.6730	1.663	0.3430	0.848	0.1506	0.372	0.1923	0.476		11.9212	29.456						

PID NO. 15999

STATE JOB NO. 021300

SUMMARY OF ADDITIONAL RIGHT OF WAY

FUL-20A(27.251)(28.869)  
FUL-20A(16.93)(17.94)

NOTE: UNLESS SPECIFIED OTHERWISE, AREAS ARE STATED IN HECTARE WITH ENGLISH EQUIVALENTS IN ACRES.  
 1 HECTARE = 2.471 ACRES

4	4-3-97	CHANGED NAME, RECORD AREA, & RESIDUE ADDED DEED RECORD	4	4-3-97	ADDED NAMES & DEED RECORDS CHANGED RECORD AREA & RESIDUE PRE-3WA REMOVED NON-PERFORM FOR 4WA ADDED NON-PERFORM
4	1-2-96		4	12-20-96	CHG. TAKES FOR 8-1, 9, & 9-1
4	4-3-97	CORRECTED NAME	4	8-15-96	ADD 3WA AS NON-PERFORM
4	4-3-97	ADDED DEED RECORDS	4	5-15-96	#5 - NEW OWNER, #1 & #5 - NO TAKES
4	4-3-97	CHANGED NAME	REV.	DATE	DESCRIPTION
REV.	DATE	DESCRIPTION	REV.	DATE	DESCRIPTION

4 / 17

50  
63

FILE NAME: I:\3020\008\TRAN\FUL-2MET\RW\RWSUMMTR

**FUL-20A(27.251)(28.869)  
FUL-20A(16.93)(17.94)**

**FULTON COUNTY, OHIO  
YORK TWP., T-7-N, R-7-E  
SECTIONS 9, 10, 11, 14, 15, & 16**



NORTH

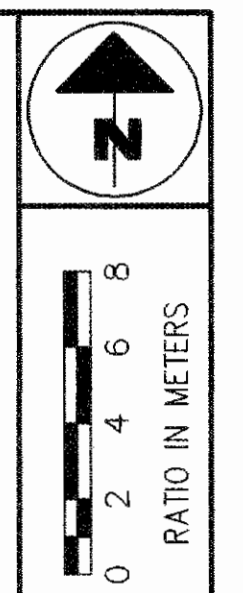

PID NO. 15999

**RIGHT OF WAY  
STA. 27+251.000 TO 27+320.000**

**FUL-20A(27.251)(28.869)  
FUL-20A(16.93)(17.94)**

5/17  
51  
63

BEGIN WORK  
STA. 27+249.000

BEGIN PROJECT  
STA. 27+251.000

BEGIN ACQUISITION  
STA. 27+255.000

STA 27+255.000, 17.000 m (55.77') LT  
19 mm (3/4") CAPPED IRON ROD SET  
N 01°01'53" E  
4.810 m (15.77')

STA 27+255.000, 12.190 m (40.00') LT  
19 mm (3/4") CAPPED IRON ROD SET

STA 27+300.000, 15.000 m (49.21') LT  
19 mm (3/4") CAPPED IRON ROD SET

JAMES D. PATTERSON, NORENE C. PATTERSON,  
MARK E. PATTERSON, & CYNTHIA L. PATTERSON  
35,9293 HECTARES  
(88.780 ACRES)

SE 1/4, SEC. 9

CULTIVATED

140.000 m (459.32')

R/W S 88°58'07" E

S 86°25'25" E 45.045 m (147.78')

N 88°58'07" W 239.675 m (786.33')

U.S. ROUTE 20A

EX. R/W

Q SURVEY & R/W U.S. 20A

SEC. LINE

S 88°58'07" E

S 88°57'38" E 248.745 m (816.09')

STA. 27+300.000  
MON. BOX SET

LIMITS OF CONSTRUCTION

EX. R/W

(ACQUIRED DEED V. 282, P. 270)

WORTHINGTON INDUSTRIES, INC.  
111.3193 HECTARES  
(275.075 ACRES)

FALLOW

NE 1/4, SEC. 16

MATCH LINE STA. 27+320.000  
(SEE SHEET 6)

NOTE: THE EXISTING CENTERLINE OF R/W IS  
BASED UPON A PLAN TITLED, S.H. 20 SEC. "0"  
(PT.) FULTON COUNTY, ON FILE WITH THE OHIO  
DEPARTMENT OF TRANSPORTATION, DISTRICT TWO,  
BOWLING GREEN, OHIO.

REV.	DATE	DESCRIPTION
△	4-3-97	CHANGED NAME & RECORD AREA
△	5-15-96	EX. R/W CHG., NO TAKE PCL. 1
DATE OF COMPLETION 3-13-96		

FILE NAME: I:\3020\008\TRAN\FUL-2\MET\RW\FWPP1

**FUL-20A(27.251)(28.869)**  
**FUL-20A(16.93)(17.94)**

**FULTON COUNTY, OHIO**  
**YORK TWP., T-7-N, R-7-E**  
**SECTIONS 9, 10, 11, 14, 15, & 16**



NORTH

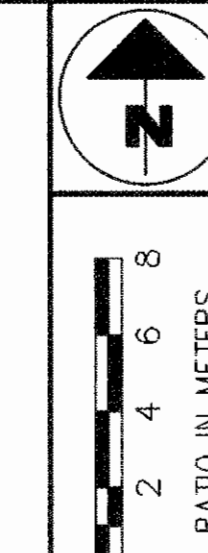

PID NO. **15999**

**RIGHT OF WAY**  
**STA. 27+320.000 TO 27+440.000**

**FUL-20A(27.251)(28.869)**  
**FUL-20A(16.93)(17.94)**

6/17

52  
63

SPU FILE NAME: I:\3020\008\TRAN\FUL-2\MET\RW\RWPP2

② SE 1/4, SEC. 9

JAMES D. PATTERSON, NORENE C. PATTERSON,  
 MARK E. PATTERSON, & CYNTHIA L. PATTERSON  
 35.929 HECTARES  
 (88.780 ACRES)

MATCH LINE STA. 27+320.000  
 (SEE SHEET 5)

MATCH LINE STA. 27+440.000  
 (SEE SHEET 7)

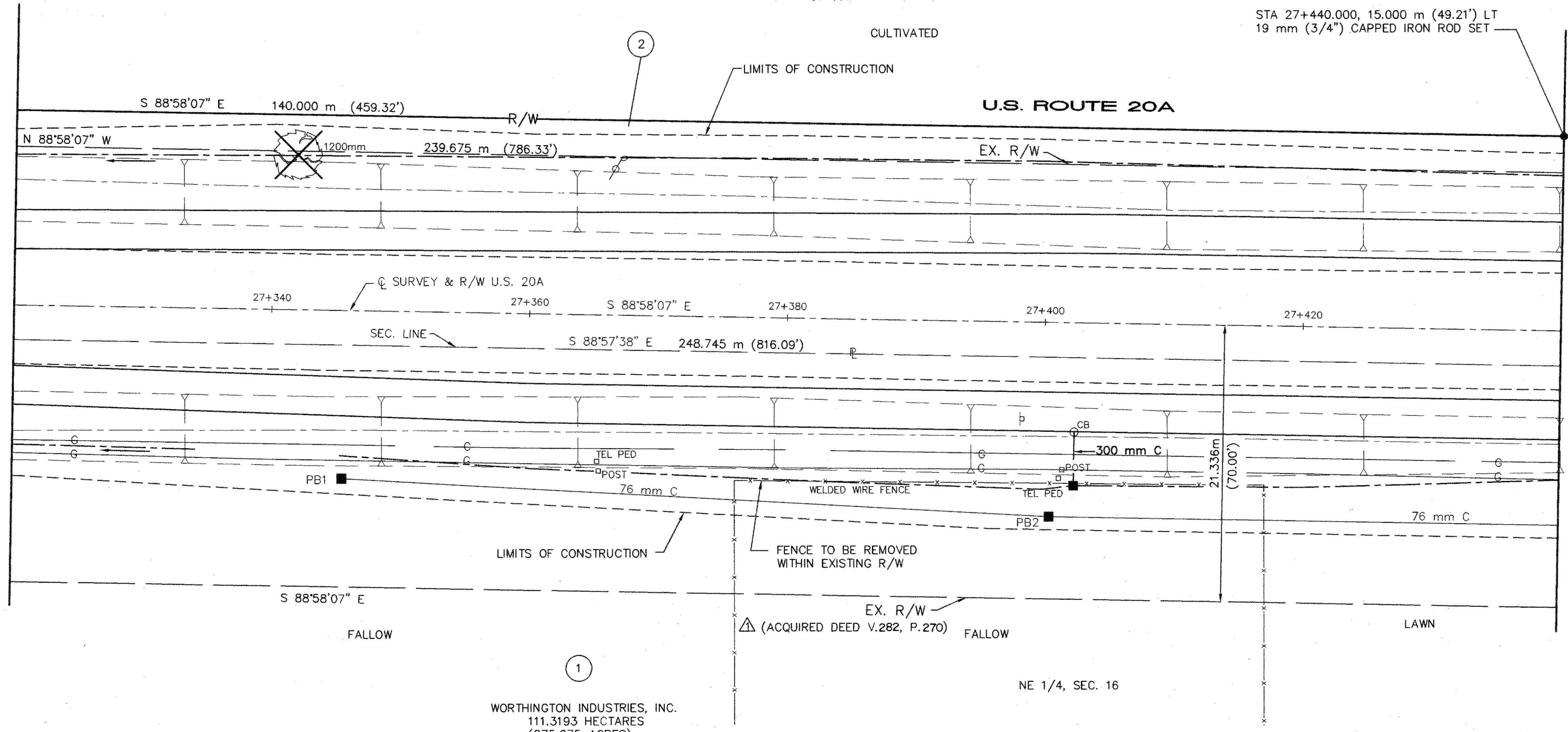

NOTE: THE EXISTING CENTERLINE OF R/W IS BASED UPON A PLAN TITLED, S.H. 20 SEC. "0" (PT.) FULTON COUNTY, ON FILE WITH THE OHIO DEPARTMENT OF TRANSPORTATION, DISTRICT TWO, BOWLING GREEN, OHIO.

REV.	DATE	DESCRIPTION
△	4-3-97	CHANGED NAME + RECORD AREA
△	5-15-96	EX. R/W CHG., NO TAKE PCL. 1
		DATE OF COMPLETION 3-13-96

**FUL-20A(27.251)(28.869)**  
**FUL-20A(16.93)(17.94)**  
**FULTON COUNTY, OHIO**  
**YORK TWP., T-7-N, R-7-E**  
**SECTIONS 9, 10, 11, 14, 15, & 16**

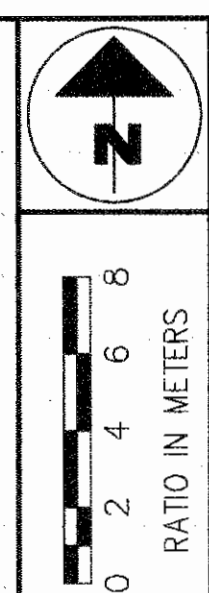

PID NO. **15999**

**RIGHT OF WAY**  
**STA. 27+440.000 TO 27+560.000**

**FUL-20A(27.251)(28.869)**  
**FUL-20A(16.93)(17.94)**

7/17  
 53  
 63

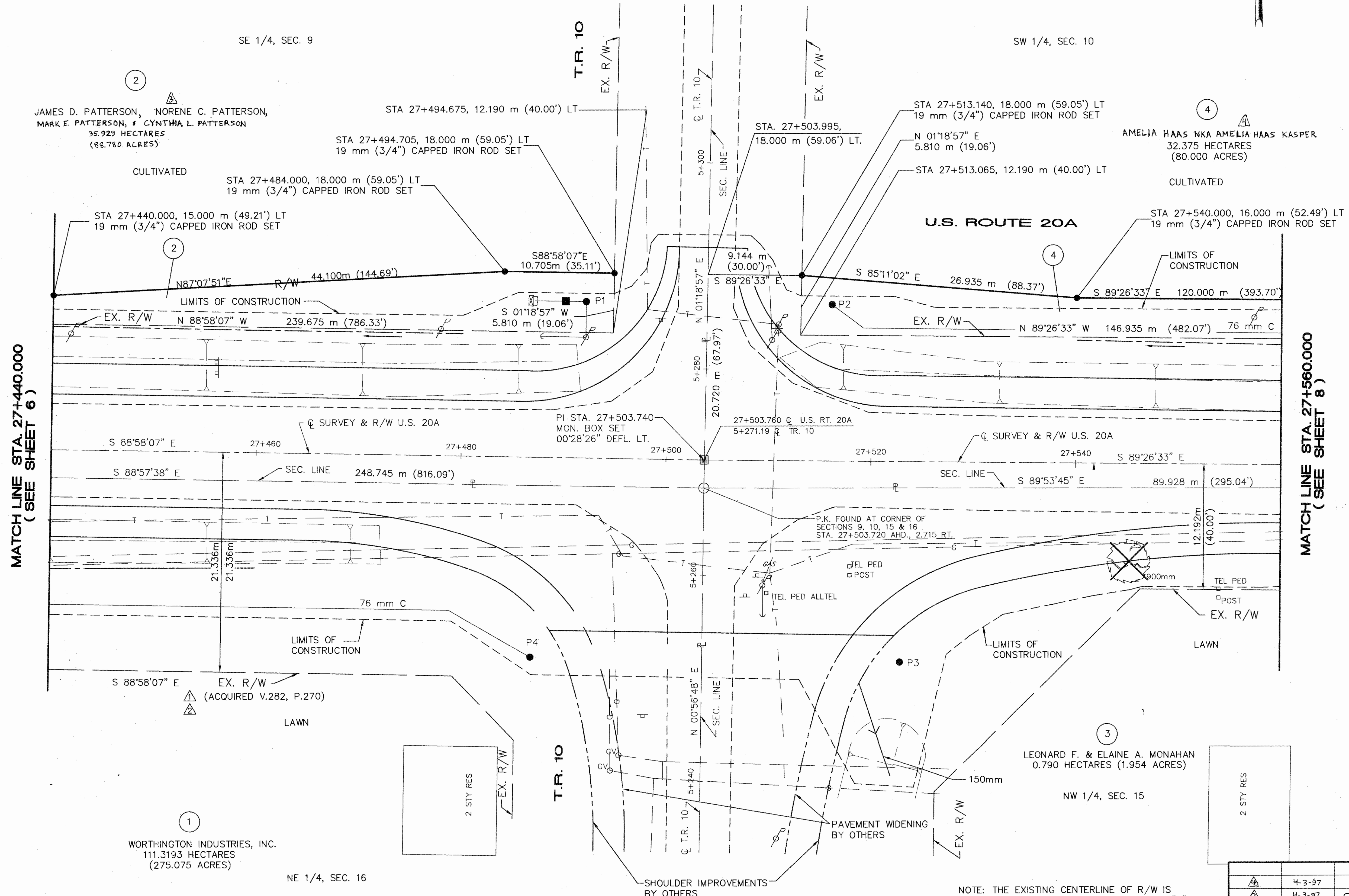

MATCH LINE STA. 27+440.000  
(SEE SHEET 6)

MATCH LINE STA. 27+560.000  
(SEE SHEET 8)

②  
 JAMES D. PATTERSON, NORENE C. PATTERSON,  
 MARK E. PATTERSON, & CYNTHIA L. PATTERSON  
 35.929 HECTARES  
 (88.780 ACRES)

STA 27+494.675, 12.190 m (40.00') LT  
 STA 27+494.705, 18.000 m (59.05') LT  
 19 mm (3/4") CAPPED IRON ROD SET

STA. 27+503.995,  
 18.000 m (59.06') LT.

④  
 AMELIA HAAS NKA AMELIA HAAS KASPER  
 32.375 HECTARES  
 (80.000 ACRES)

STA 27+440.000, 15.000 m (49.21') LT  
 19 mm (3/4") CAPPED IRON ROD SET

STA 27+484.000, 18.000 m (59.05') LT  
 19 mm (3/4") CAPPED IRON ROD SET

STA 27+513.140, 18.000 m (59.05') LT  
 19 mm (3/4") CAPPED IRON ROD SET

STA 27+540.000, 16.000 m (52.49') LT  
 19 mm (3/4") CAPPED IRON ROD SET

N87°07'51"E  
 R/W 44.100m (144.69')  
 S88°58'07"E  
 10.705m (35.11')  
 S 01°18'57" W  
 5.810 m (19.06')

N 01°18'57" E  
 9.144 m (30.00')  
 S 89°26'33" E  
 26.935 m (88.37')  
 S 85°11'02" E  
 120.000 m (393.70')  
 S 89°26'33" E  
 146.935 m (482.07')

S 88°58'07" E  
 27+480  
 S 88°57'38" E  
 SEC. LINE 248.745 m (816.09')

PI STA. 27+503.740  
 MON. BOX SET  
 00°28'26" DEFL. LT.  
 27+503.760  
 5+271.19  
 S 89°26'33" E  
 89.928 m (295.04')

P.K. FOUND AT CORNER OF  
 SECTIONS 9, 10, 15 & 16  
 STA. 27+503.720 AHD., 2.715 RT.

S 88°58'07" E  
 EX. R/W  
 (ACQUIRED V.282, P.270)

①  
 WORTHINGTON INDUSTRIES, INC.  
 111.3193 HECTARES  
 (275.075 ACRES)

③  
 LEONARD F. & ELAINE A. MONAHAN  
 0.790 HECTARES (1.954 ACRES)  
 NW 1/4, SEC. 15

NOTE: THE EXISTING CENTERLINE OF R/W IS  
 BASED UPON A PLAN TITLED, S.H. 20 SEC. "0"  
 (PT.) FULTON COUNTY, ON FILE WITH THE OHIO  
 DEPARTMENT OF TRANSPORTATION, DISTRICT TWO,  
 BOWLING GREEN, OHIO.

REV.	DATE	DESCRIPTION
④	4-3-97	CHANGED NAME
④	4-3-97	CHANGED NAME & RECORD AREA
④	8-15-96	ADD V. & P.
④	5-15-96	EX. R/W CHG., NO TAKE PCL. 1
DATE OF COMPLETION	3-13-96	



**FUL-20A(27.251)(28.869)**  
**FUL-20A(16.93)(17.94)**  
**FULTON COUNTY, OHIO**  
**YORK TWP., T-7-N, R-7-E**  
**SECTIONS 9, 10, 11, 14, 15, & 16**



NORTH

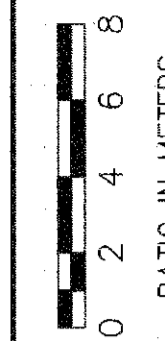

PID NO.

15999

**RIGHT OF WAY**  
**STA. 27+560.000 TO 27+680.000**

**FUL-20A(27.251)(28.869)**  
**FUL-20A(16.93)(17.94)**

8/17

54  
63

MATCH LINE STA. 27+560.000  
(SEE SHEET 7)

MATCH LINE STA. 27+680.000  
(SEE SHEET 9)

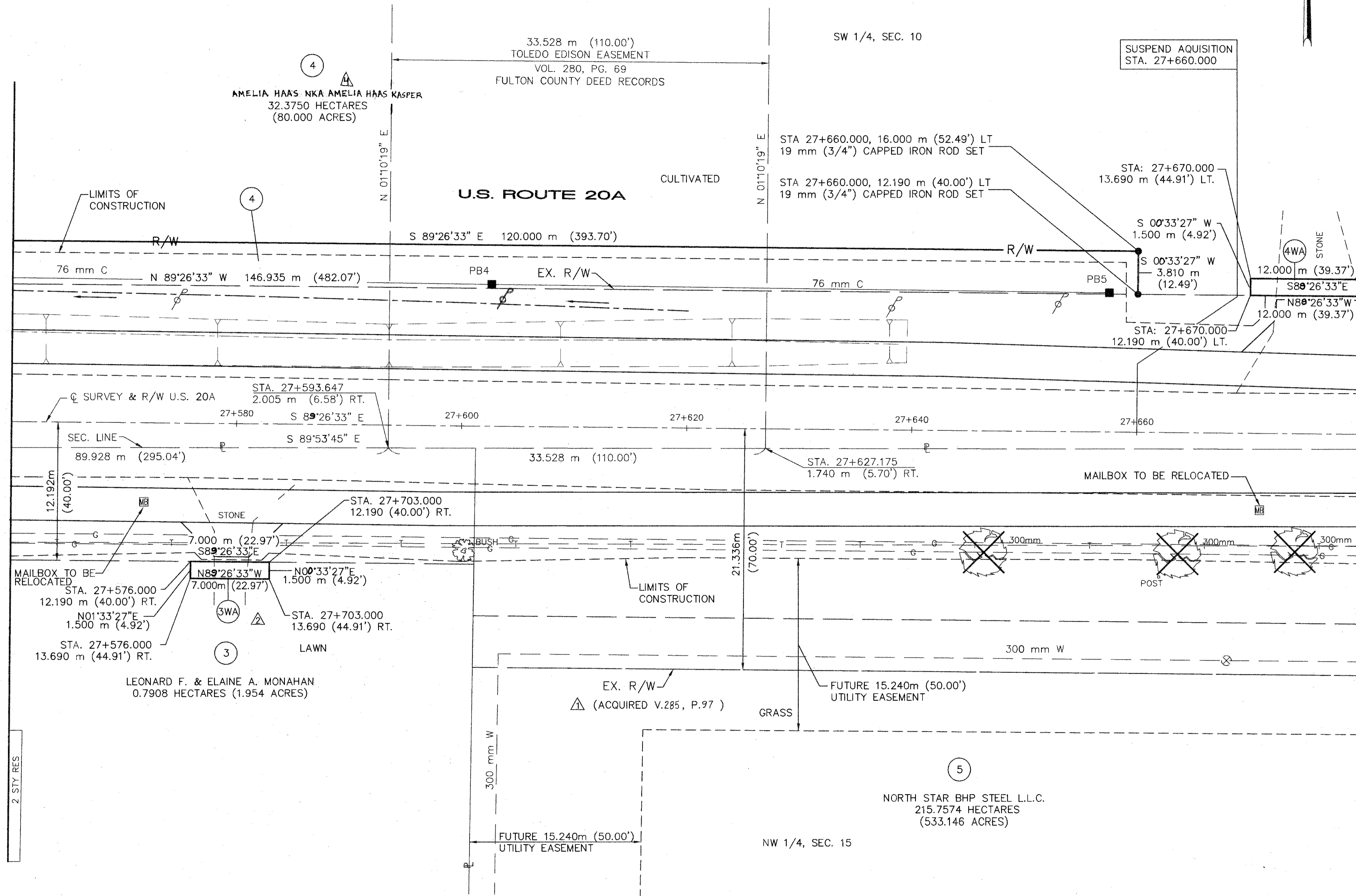

NOTE: THE EXISTING CENTERLINE OF R/W IS BASED UPON A PLAN TITLED, S.H. 20 SEC. "0" (PT.) FULTON COUNTY, ON FILE WITH THE OHIO DEPARTMENT OF TRANSPORTATION, DISTRICT TWO, BOWLING GREEN, OHIO.

REV.	DATE	DESCRIPTION
4-3-97		CHANGED NAME
3	1-2-97	CHANGED BERING 3WA 44WA
8-15-96		ADD 3WA
5-15-96		EX. R/W CHG.
		DATE OF COMPLETION 3-13-96

**FUL-20A(27.251)(28.869)**  
**FUL-20A(16.93)(17.94)**

**FULTON COUNTY, OHIO**  
**YORK TWP., T-7-N, R-7-E**  
**SECTIONS 9, 10, 11, 14, 15, & 16**



NORTH

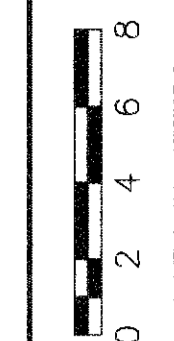

PID NO.  
**15999**

**RIGHT OF WAY**  
**STA. 27+680.000 TO 27+752.000**

**FUL-20A(27.251)(28.869)**  
**FUL-20A(16.93)(17.94)**

9 / 17

55  
 63

FILE NAME: I:\3020\008\TRAN\FUL-2MET\RW\RWPP5

JTN

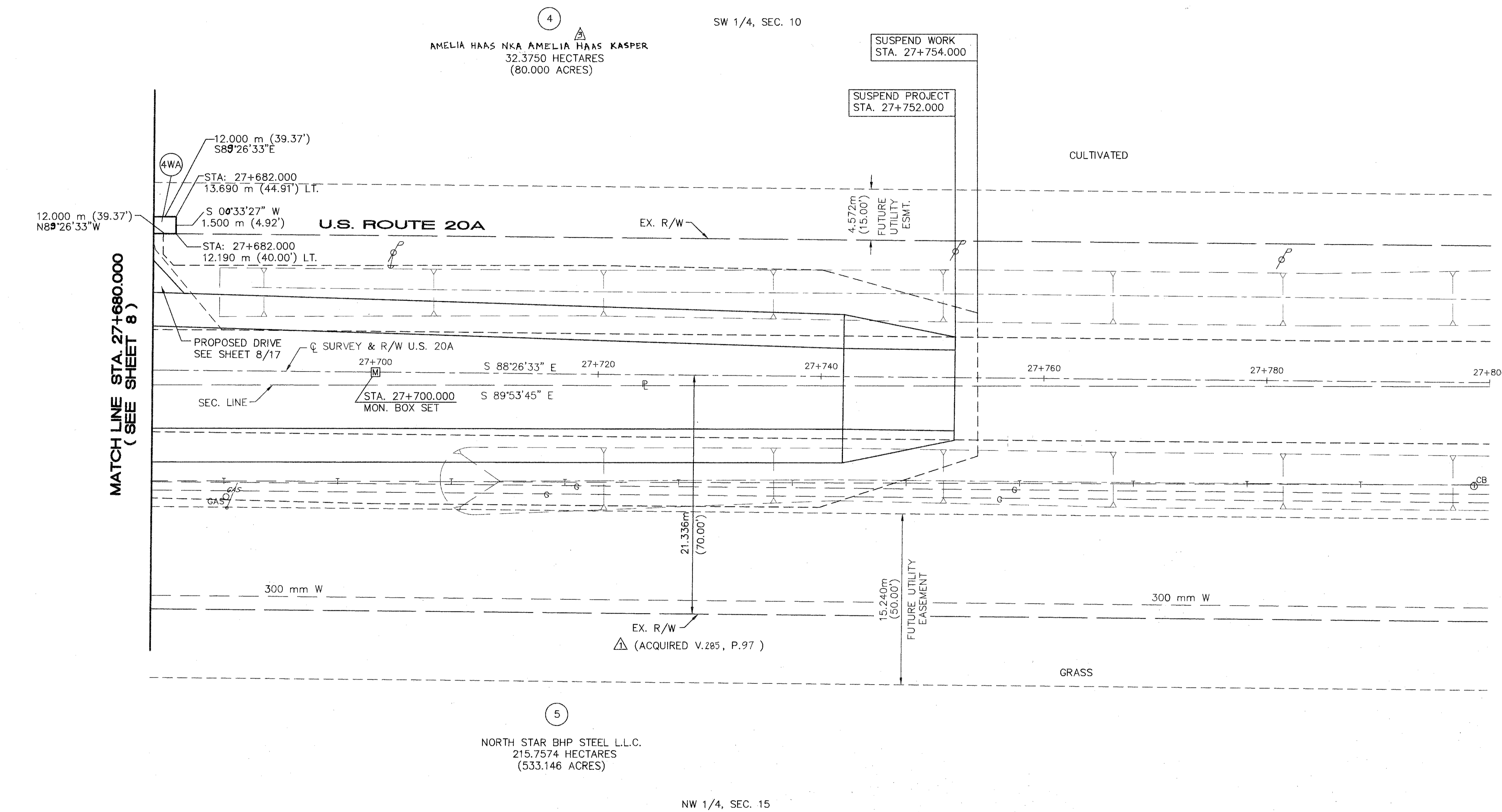

NOTE: THE EXISTING CENTERLINE OF R/W IS BASED UPON A PLAN TITLED, S.H. 20 SEC. "0" (PT.) FULTON COUNTY, ON FILE WITH THE OHIO DEPARTMENT OF TRANSPORTATION, DISTRICT TWO, BOWLING GREEN, OHIO.

REV.	DATE	DESCRIPTION
1	4-3-97	CHANGED NAME
2	1-2-97	FOR 4WA CHANGE BEARING
3	5-15-96	EX. R/W CHG.

DATE OF COMPLETION 3-13-96

**FUL-20A(27.251)(28.869)**  
**FUL-20A(16.93)(17.94)**  
**FULTON COUNTY, OHIO**  
**YORK TWP., T-7-N, R-7-E**  
**SECTIONS 9, 10, 11, 14, 15, & 16**

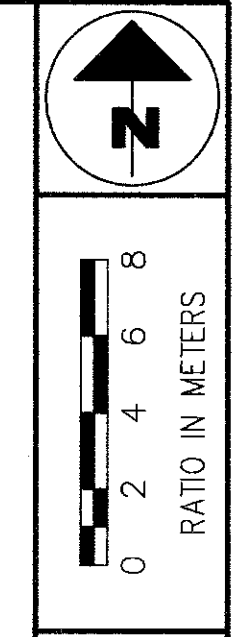

PID NO.  
**15999**

**RIGHT OF WAY**  
**STA. 28+869.000 TO 28+940.000**

**FUL-20A(27.251)(28.869)**  
**FUL-20A(16.93)(17.94)**

10/17  
 56  
 63

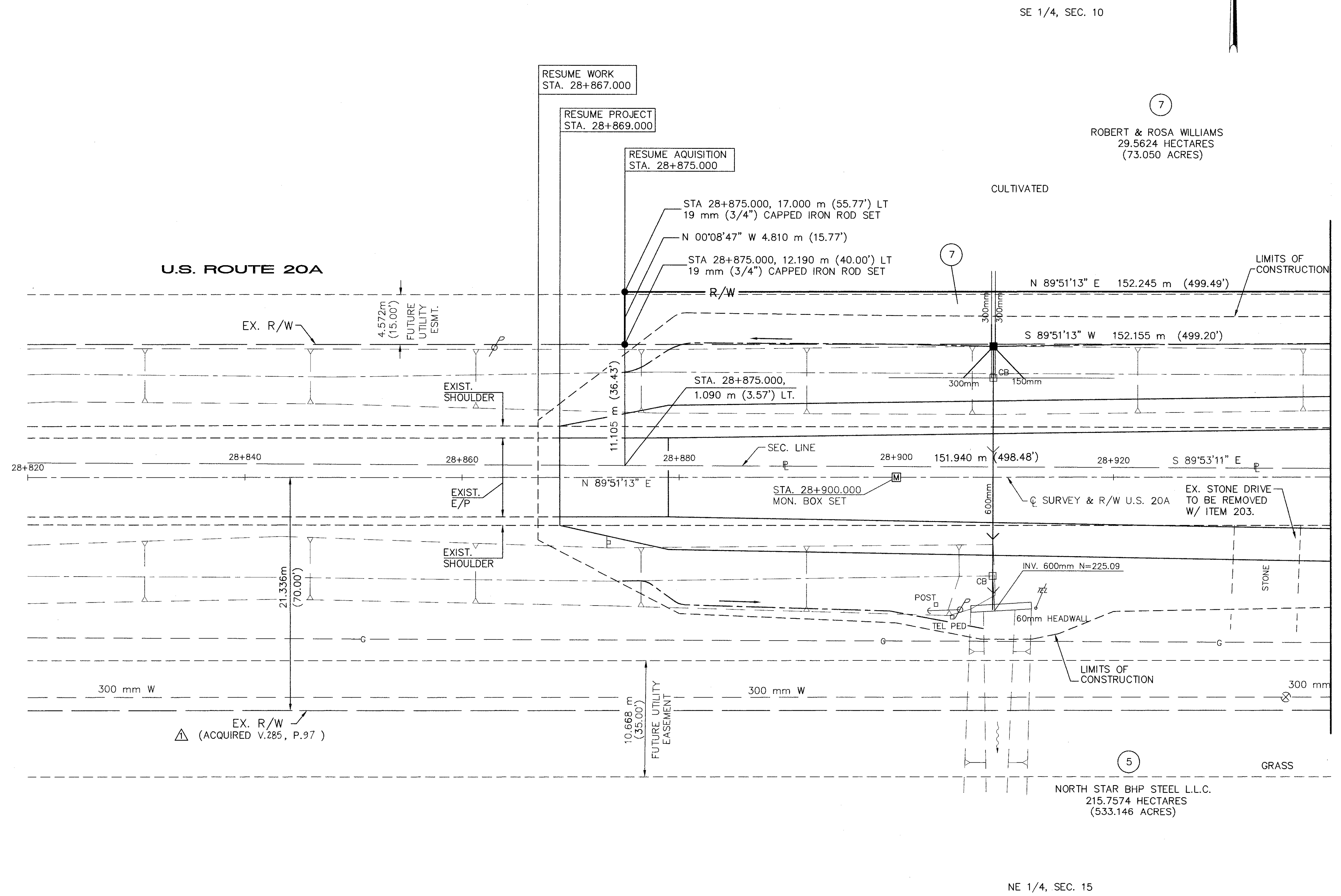

SE 1/4, SEC. 10

NE 1/4, SEC. 15

NOTE: THE EXISTING CENTERLINE OF R/W IS BASED UPON A PLAN TITLED, S.H. 20 SEC. "0" (PT.) FULTON COUNTY, ON FILE WITH THE OHIO DEPARTMENT OF TRANSPORTATION, DISTRICT TWO, BOWLING GREEN, OHIO.

REV.	DATE	DESCRIPTION
△	12-17-96	Ex. R/W CHG. (SEE PCL. 8)
△	5-15-96	Ex. R/W CHG., NO TAKE PCL. 5
		DATE OF COMPLETION 3-13-96

K.C.D. FILE NAME: I:\3020\008\TRAN\FUL-2\MET\RW\RWPP6

**FUL-20A(27.251)(28.869)**  
**FUL-20A(16.93)(17.94)**  
**FULTON COUNTY, OHIO**  
**YORK TWP., T-7-N, R-7-E**  
**SECTIONS 9, 10, 11, 14, 15, & 16**

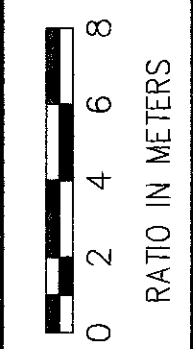
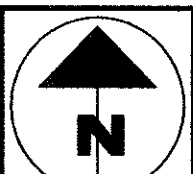

PID NO. **15999**

**RIGHT OF WAY**  
**STA. 27+680.000 TO 27+752.000**

**FUL-20A(27.251)(28.869)**  
**FUL-20A(16.93)(17.94)**

11/17

57  
63

REV.	DATE	DESCRIPTION
△	12-17-96	Ex. R/W CHG.
△	5-16-96	Ex. R/W CHG., NO TAKE PCL. 5
		DATE OF COMPLETION 3-13-96

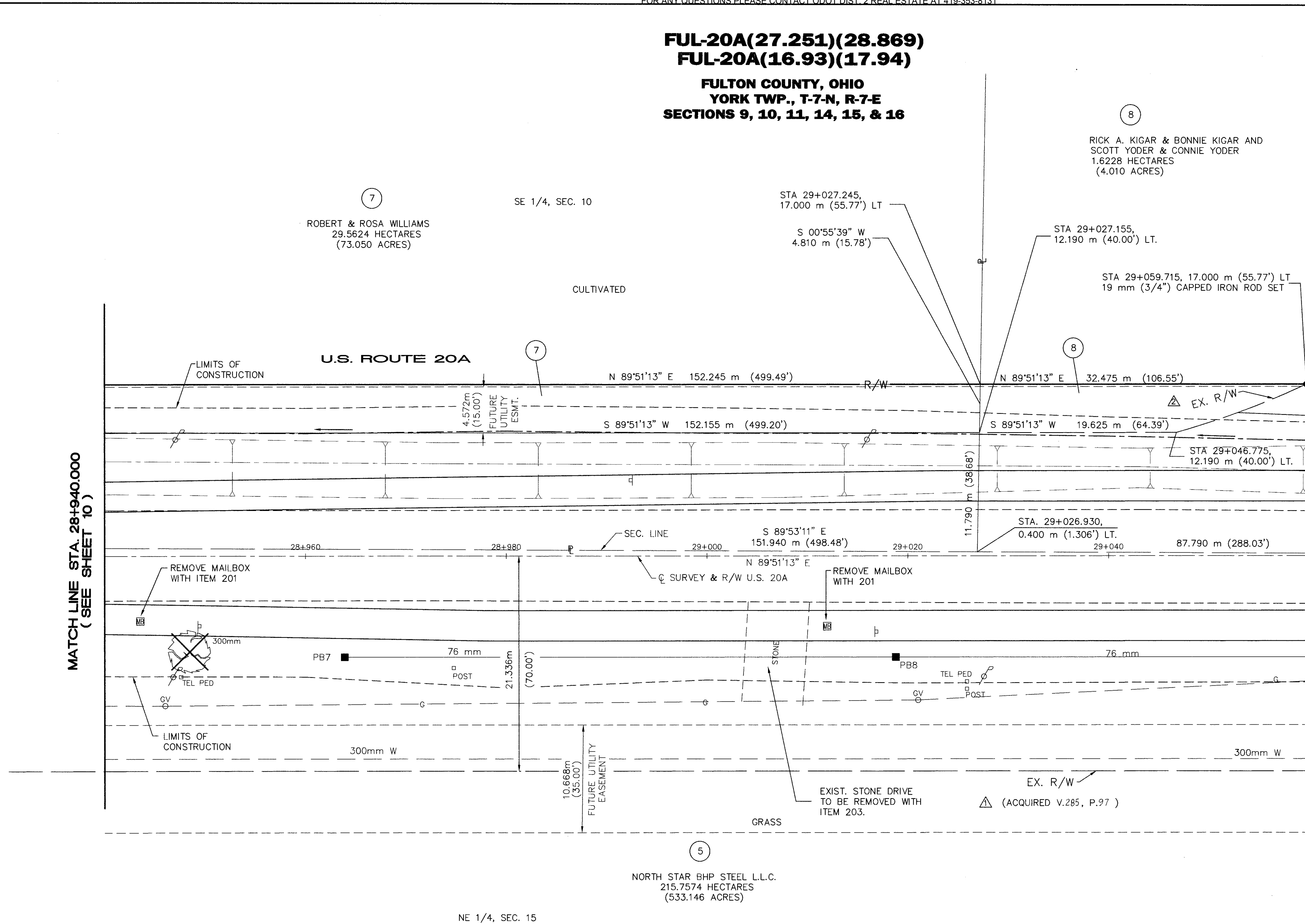

7  
 ROBERT & ROSA WILLIAMS  
 29.5624 HECTARES  
 (73.050 ACRES)

SE 1/4, SEC. 10

8  
 RICK A. KIGAR & BONNIE KIGAR AND  
 SCOTT YODER & CONNIE YODER  
 1.6228 HECTARES  
 (4.010 ACRES)

5  
 NORTH STAR BHP STEEL L.L.C.  
 215.7574 HECTARES  
 (533.146 ACRES)

NE 1/4, SEC. 15

△ = 09°34'04"  
 R = 82.768 m (271.55')  
 CHD = 13.805 m (45.29')  
 BRG = S 69°28'20" W  
 L = 13.821 m (45.34')

NOTE: THE EXISTING CENTERLINE OF R/W IS  
 BASED UPON A PLAN TITLED, S.H. 20 SEC. "0"  
 (PT.) FULTON COUNTY, ON FILE WITH THE OHIO  
 DEPARTMENT OF TRANSPORTATION, DISTRICT TWO,  
 BOWLING GREEN, OHIO.

MATCH LINE STA. 28+940.000  
 (SEE SHEET 10)

MATCH LINE STA. 29+060.000  
 (SEE SHEET 12)

FILE NAME: I:\3020\008\TRAN\FUL-2\MET\RW\FWPP7

K.C.D.

**FUL-20A(27.251)(28.869)**  
**FUL-20A(16.93)(17.94)**  
 FULTON COUNTY, OHIO  
 YORK TWP., T-7-N, R-7-E  
 SECTIONS 9, 10, 11, 14, 15, & 16

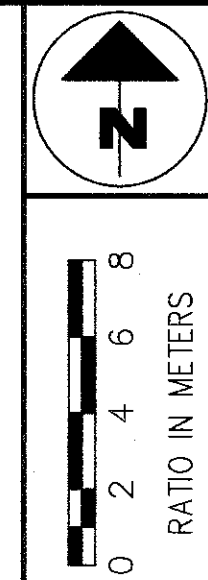
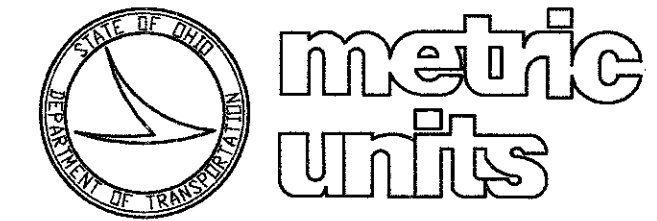

PID NO.  
**15999**

**RIGHT OF WAY**  
**STA. 29+060.000 TO 29+180.000**

**FUL-20A(27.251)(28.869)**  
**FUL-20A(16.93)(17.94)**

12/17  
 58  
 63

(SEE SHEET 15)

MATCH LINE STA. 29+060.000  
(SEE SHEET 11)

MATCH LINE STA. 29+180.000  
(SEE SHEET 13)

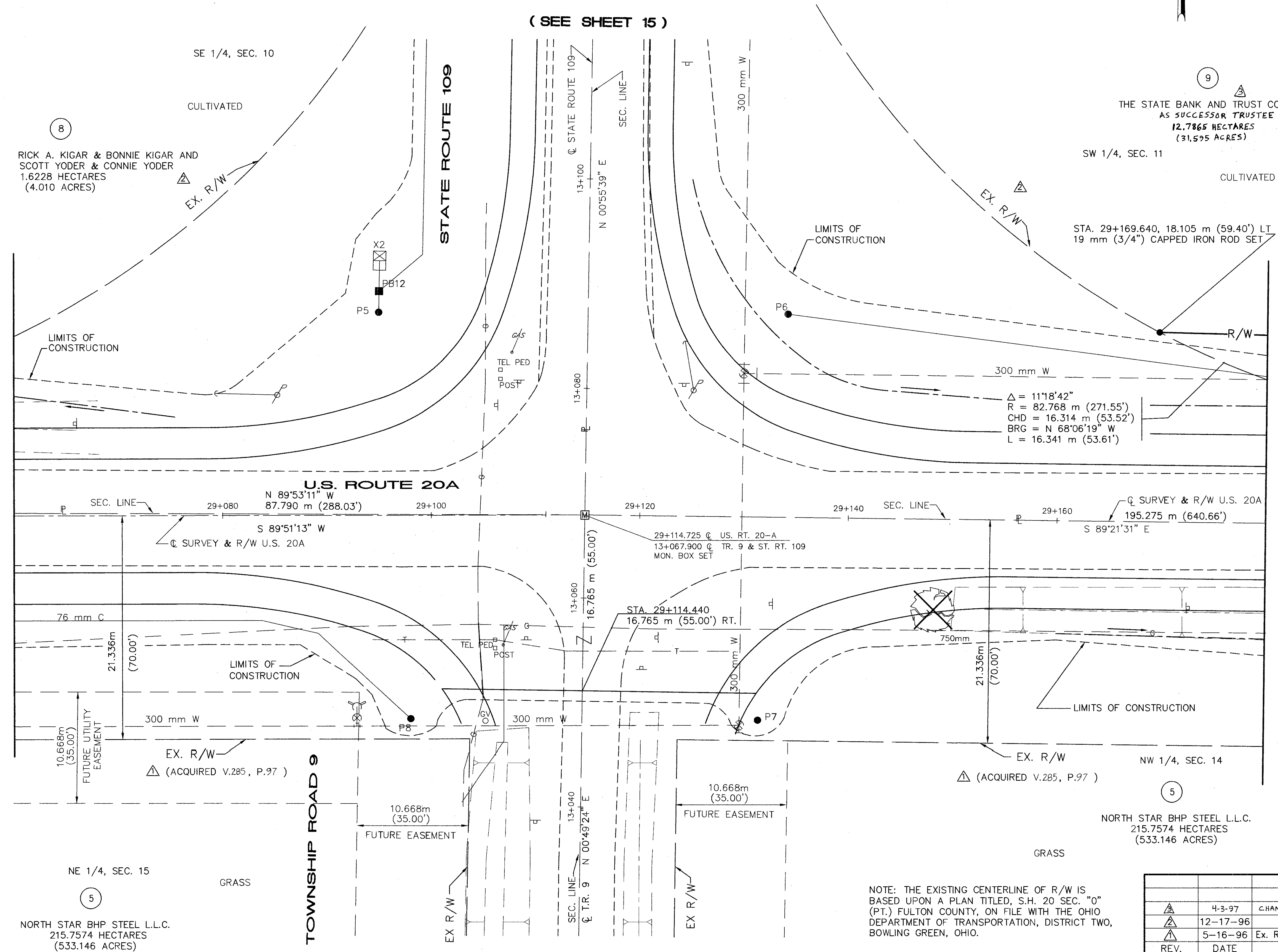

NOTE: THE EXISTING CENTERLINE OF R/W IS BASED UPON A PLAN TITLED, S.H. 20 SEC. "0" (PT.) FULTON COUNTY, ON FILE WITH THE OHIO DEPARTMENT OF TRANSPORTATION, DISTRICT TWO, BOWLING GREEN, OHIO.

REV.	DATE	DESCRIPTION
△	4-3-97	CHANGED NAME * RECORD AREA
△	12-17-96	EX. R/W CHG.
△	5-16-96	EX. R/W CHG., NO TAKES PCL. 5
DATE OF COMPLETION		3-13-96

FILE NAME: I:\3020\008\TRAN\FUL-2\MET\RW\RWPP8

**FUL-20A(27.251)(28.869)**  
**FUL-20A(16.93)(17.94)**  
 FULTON COUNTY, OHIO  
 YORK TWP., T-7-N, R-7-E  
 SECTIONS 9, 10, 11, 14, 15, & 16

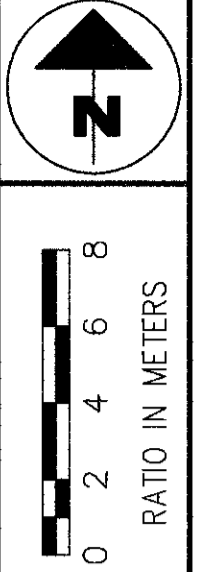
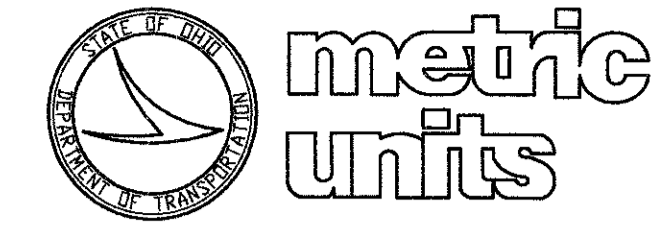

PID NO. 15999

**RIGHT OF WAY**  
**STA. 29+180.000 TO 29+300.000**

FUL-20A(27.251)(28.869)  
 FUL-20A(16.93)(17.94)

13/17  
 59/63

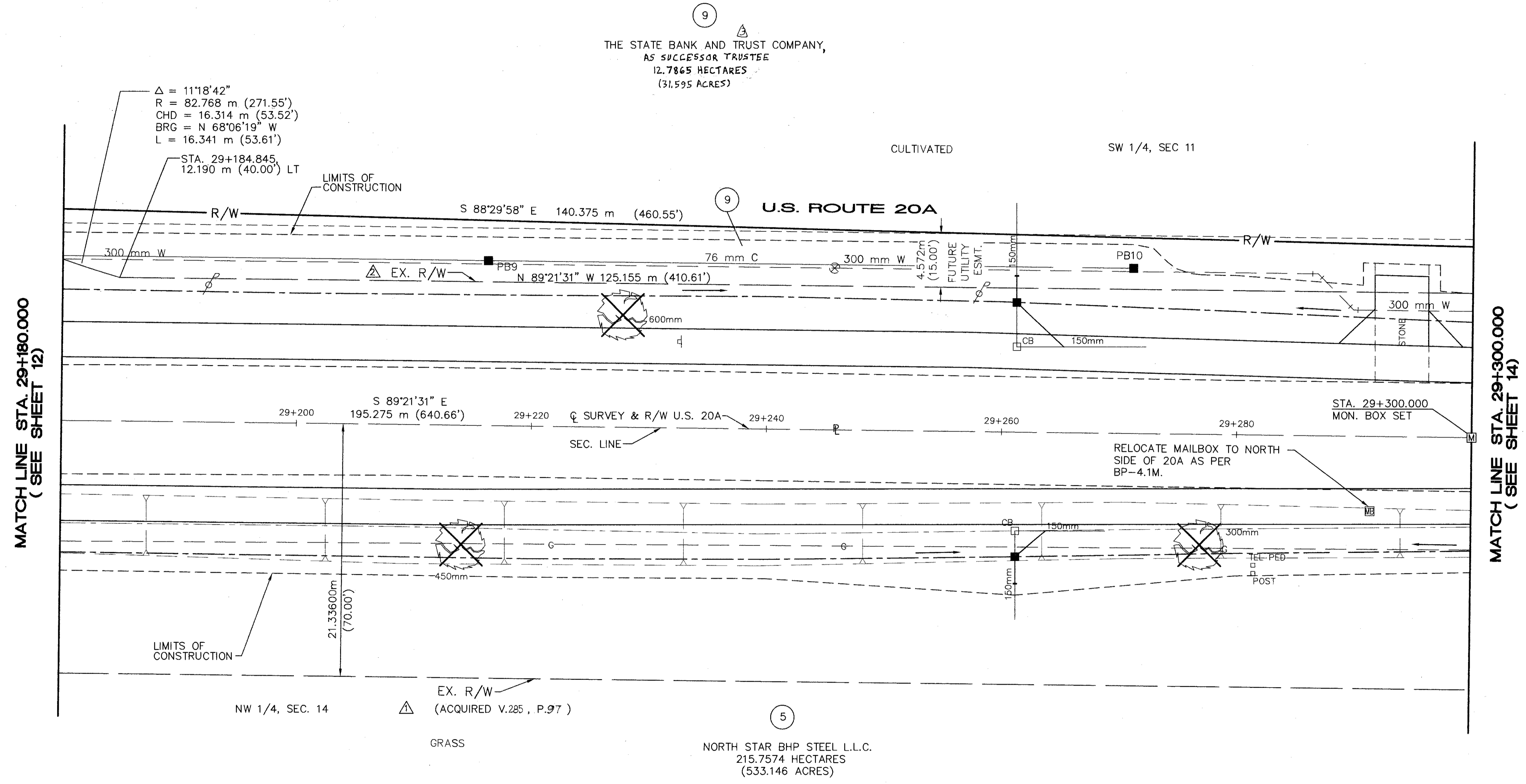

MATCH LINE STA. 29+180.000  
 (SEE SHEET 12)

MATCH LINE STA. 29+300.000  
 (SEE SHEET 14)

NOTE: THE EXISTING CENTERLINE OF R/W IS BASED UPON A PLAN TITLED, S.H. 20 SEC. "0" (PT.) FULTON COUNTY, ON FILE WITH THE OHIO DEPARTMENT OF TRANSPORTATION, DISTRICT TWO, BOWLING GREEN, OHIO.

REV.	DATE	DESCRIPTION
△	4-3-97	CHANGED NAME & RECORD AREA
△	12-17-96	EX. R/W CHG.
△	5-16-96	EX. R/W CHG., NO TAKE PCL. 5
		DATE OF COMPLETION 3-13-96

**FUL-20A(27.251)(28.869)**  
**FUL-20A(16.93)(17.94)**  
**FULTON COUNTY, OHIO**  
**YORK TWP., T-7-N, R-7-E**  
**SECTIONS 9, 10, 11, 14, 15, & 16**

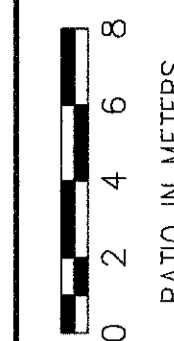
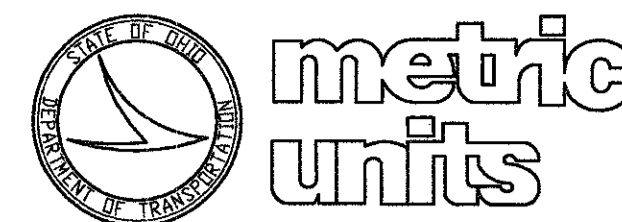

PID NO.  
**15999**

**RIGHT OF WAY**  
**STA. 29+300.000 TO 29+366.000**

**FUL-20A(27.251)(28.869)**  
**FUL-20A(16.93)(17.94)**

14 / 17

60  
63

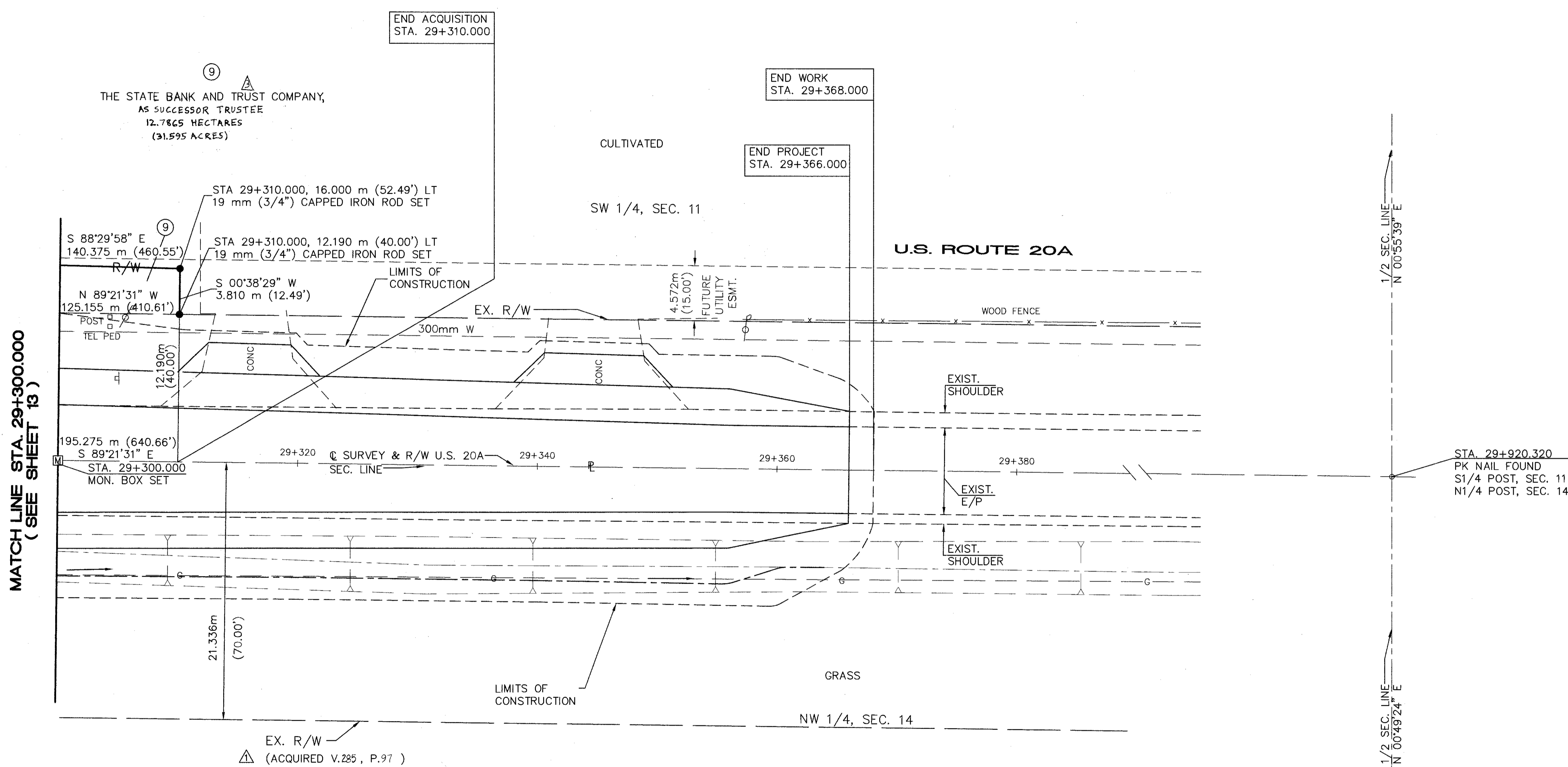

MATCH LINE STA. 29+300.000 (SEE SHEET 13)

⑨  
 THE STATE BANK AND TRUST COMPANY,  
 AS SUCCESSOR TRUSTEE  
 12.7865 HECTARES  
 (31.595 ACRES)

END ACQUISITION  
 STA. 29+310.000

END WORK  
 STA. 29+368.000

END PROJECT  
 STA. 29+366.000

△ (ACQUIRED V.285, P.97 )

⑤  
 NORTH STAR BHP STEEL L.L.C.  
 215.7574 HECTARES  
 (533.146 ACRES)

NOTE: THE EXISTING CENTERLINE OF R/W IS BASED UPON A PLAN TITLED, S.H. 20 SEC. "0" (PT.) FULTON COUNTY, ON FILE WITH THE OHIO DEPARTMENT OF TRANSPORTATION, DISTRICT TWO, BOWLING GREEN, OHIO.

REV.	DATE	DESCRIPTION
①	4-2-97	CHANGED NAME * RECORD AREA
②	12-17-96	EX. R/W CHG.(S.R. 109 RAD.)
③	5-16-96	EX. R/W CHG.
		DATE OF COMPLETION 3-13-96

K.C.D. FILE NAME: I:\3020\008\TRAN\FUL-20A\RW\RWPP10

**FUL-20A(27.251)(28.869)**  
**FUL-20A(16.93)(17.94)**  
 FULTON COUNTY, OHIO  
 YORK TWP., T-7-N, R-7-E  
 SECTIONS 9, 10, 11, 14, 15, & 16

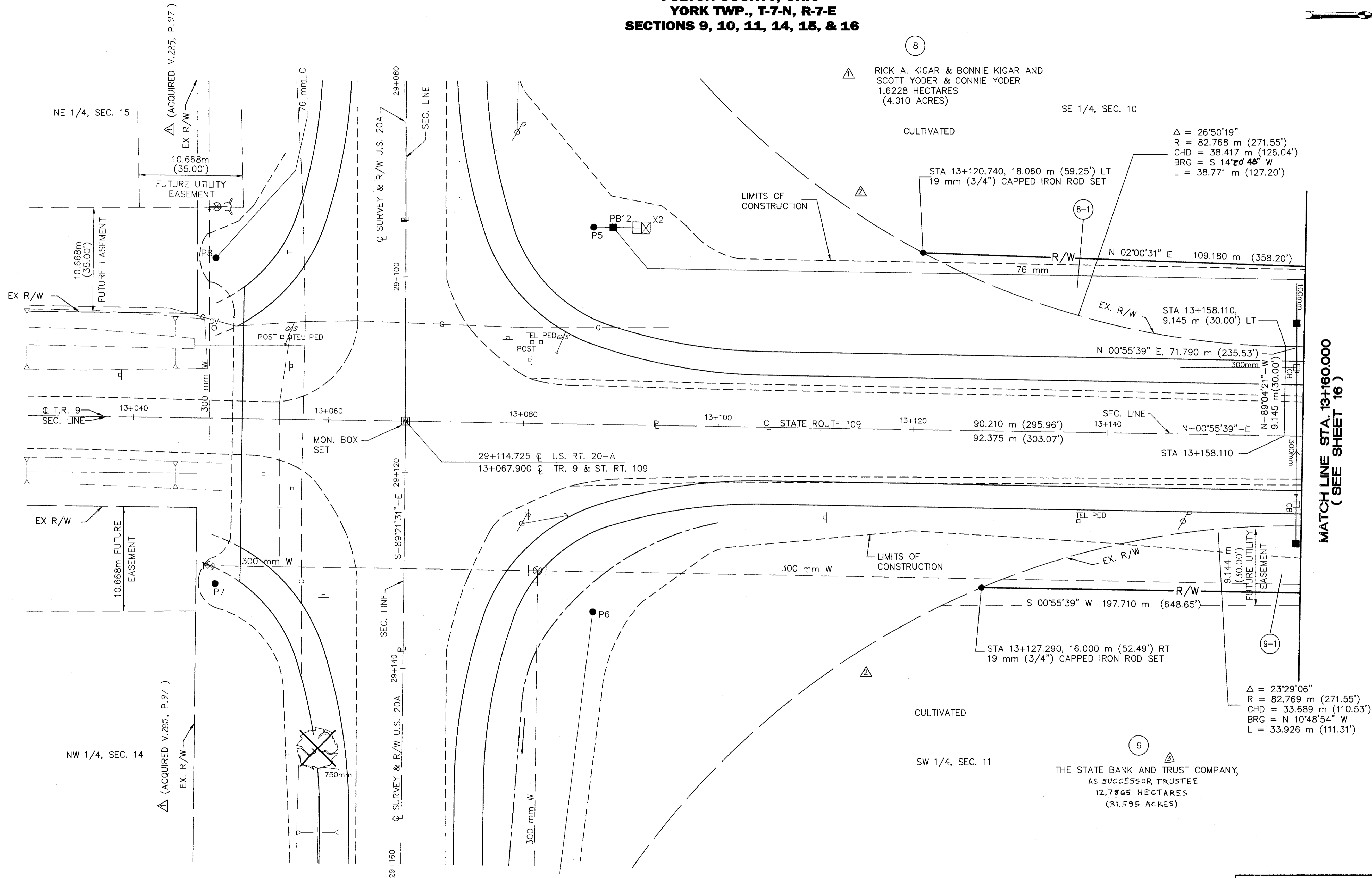
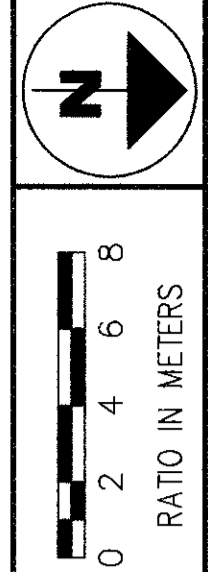
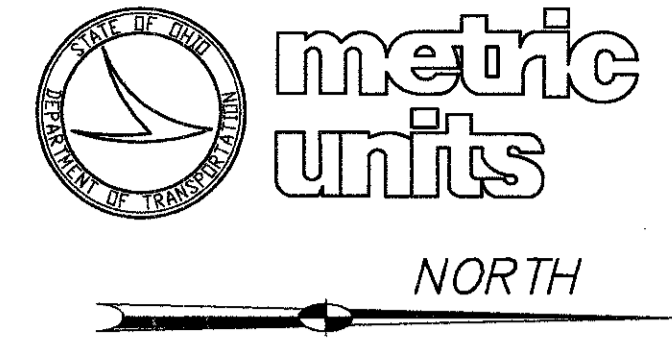

8  
 RICK A. KIGAR & BONNIE KIGAR AND  
 SCOTT YODER & CONNIE YODER  
 1.6228 HECTARES  
 (4.010 ACRES)

$\Delta = 26^{\circ}50'19''$   
 $R = 82.768 \text{ m (271.55')}$   
 $CHD = 38.417 \text{ m (126.04')}$   
 $BRG = S 14^{\circ}20'48'' W$   
 $L = 38.771 \text{ m (127.20')}$

9  
 $\Delta = 23^{\circ}29'06''$   
 $R = 82.769 \text{ m (271.55')}$   
 $CHD = 33.689 \text{ m (110.53')}$   
 $BRG = N 10^{\circ}48'54'' W$   
 $L = 33.926 \text{ m (111.31')}$

MATCH LINE STA. 13+160.000  
 (SEE SHEET 16)

NOTE: THE EXISTING CENTERLINE OF R/W IS  
 BASED UPON A PLAN TITLED, S.H. 20 SEC. "0"  
 (PT.) FULTON COUNTY, ON FILE WITH THE OHIO  
 DEPARTMENT OF TRANSPORTATION, DISTRICT TWO,  
 BOWLING GREEN, OHIO.

REV.	DATE	DESCRIPTION
△	4-3-97	CHANGED NAME & RECORD AREA
△	12-18-96	EX. R/W CHG.
△	5-16-96	EX. R/W CHG., NAME CHG.
DATE OF COMPLETION	3-13-96	

PID NO.  
**15999**

**RIGHT OF WAY**  
**STA. 13+067.900 TO 13+160.000**

**FUL-20A(27.251)(28.869)**  
**FUL-20A(16.93)(17.94)**

15/17  
 61  
 63

FILE NAME: I:\3020\008\TRAN\FUL-2\MET\RW\RWPP11  
 K.C.D.



**FUL-20A(27.251)(28.869)**  
**FUL-20A(16.93)(17.94)**  
**FULTON COUNTY, OHIO**  
**YORK TWP., T-7-N, R-7-E**  
**SECTIONS 9, 10, 11, 14, 15, & 16**

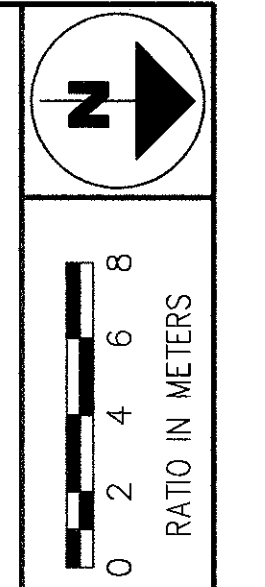
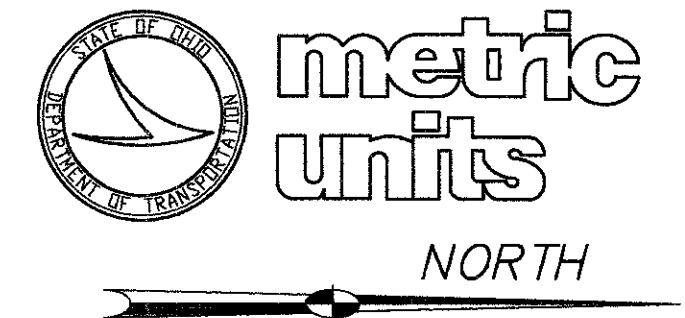

8  
 ▲ RICK A. KIGAR & BONNIE KIGAR AND  
 SCOTT YODER & CONNIE YODER  
 1.6228 HECTARES  
 (4.010 ACRES)

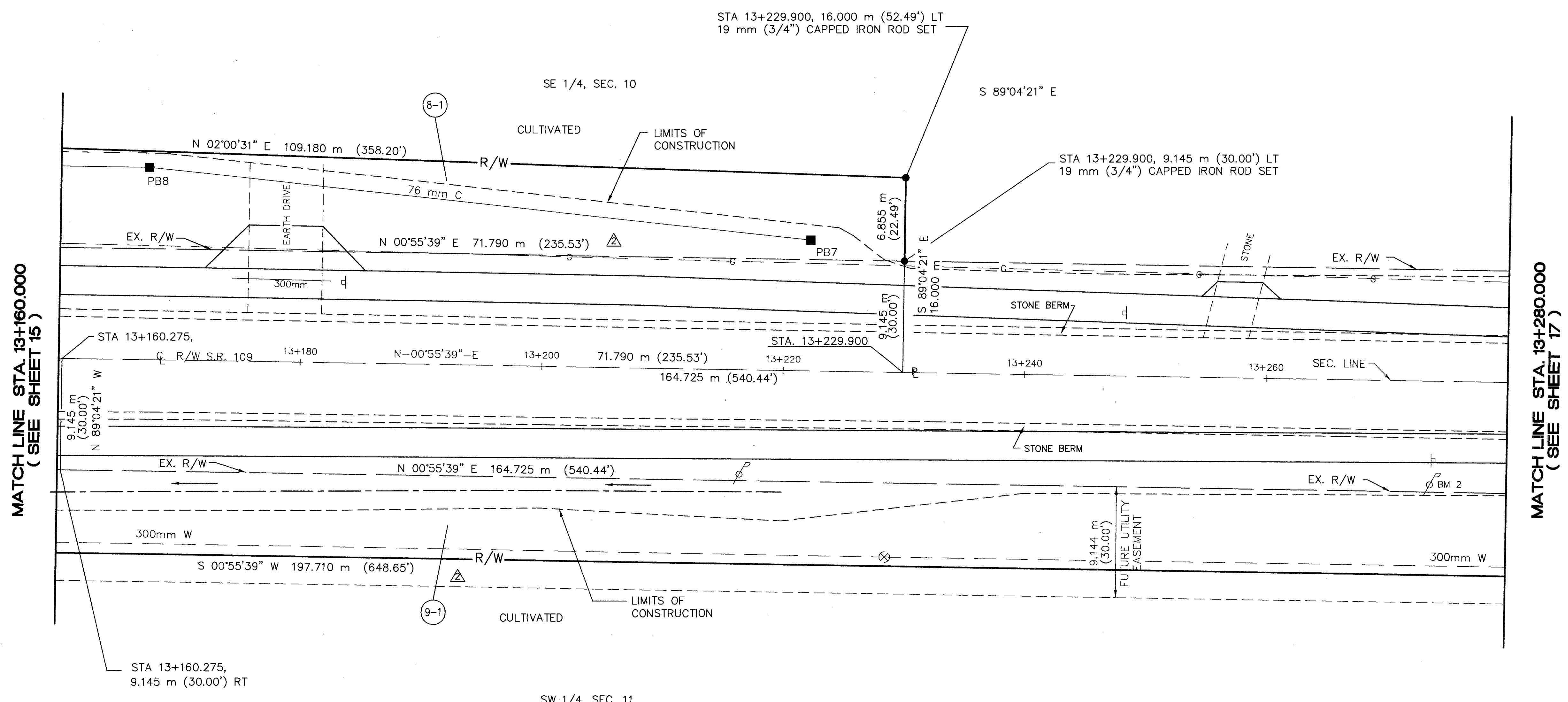

9  
 ▲ THE STATE BANK & TRUST COMPANY,  
 AS SUCCESSOR TRUSTEE  
 12.7865 HECTARES  
 (31.595 ACRES)

PID NO.  
**15999**

**RIGHT OF WAY**  
**STA. 13+160.000 TO 13+280.000**

**FUL-20A(27.251)(28.869)**  
**FUL-20A(16.93)(17.94)**

NOTE: THE EXISTING CENTERLINE OF R/W IS  
 BASED UPON A PLAN TITLED, S.H. 20 SEC. "0"  
 (PT.) FULTON COUNTY, ON FILE WITH THE OHIO  
 DEPARTMENT OF TRANSPORTATION, DISTRICT TWO,  
 BOWLING GREEN, OHIO.

REV.	DATE	DESCRIPTION
▲	4-3-97	CHANGED NAME & RECORD AREA
▲	12-18-96	EX. R/W CHG. & REV. NEW R/W
▲	5-16-96	NEW NAME
REV.	DATE	DESCRIPTION
DATE OF COMPLETION 3-13-96		

16/17  
 62  
 63

**FUL-20A(27.251)(28.869)**  
**FUL-20A(16.93)(17.94)**  
**FULTON COUNTY, OHIO**  
**YORK TWP., T-7-N, R-7-E**  
**SECTIONS 9, 10, 11, 14, 15, & 16**

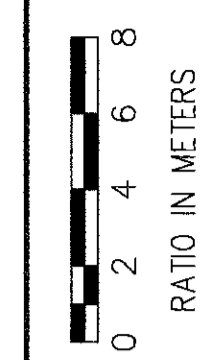
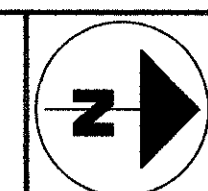
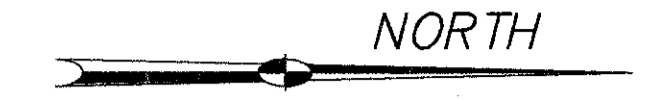

PID NO.  
**15999**

**RIGHT OF WAY**  
**STA. 13+280.000 TO 13+332.000**

**FUL-20A(27.251)(28.869)**  
**FUL-20A(16.93)(17.94)**

17/17

63  
63

MATCH LINE STA. 13+280.000  
(SEE SHEET 16)

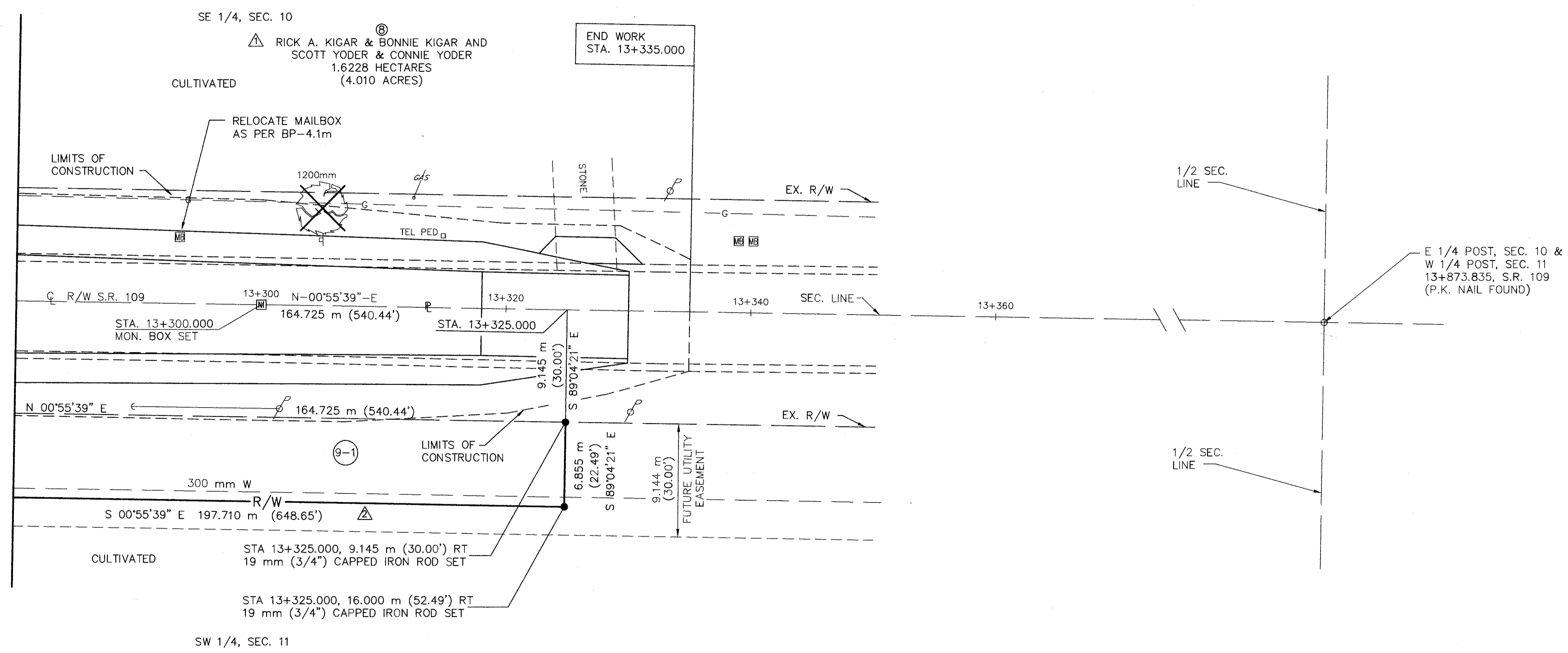

THE STATE BANK AND TRUST COMPANY,  
 AS SUCCESSOR TRUSTEE  
 12.7865 HECTARES  
 (31,595 ACRES)

NOTE: THE EXISTING CENTERLINE OF R/W IS BASED UPON A PLAN TITLED, S.H. 20 SEC. "0" (PT.) FULTON COUNTY, ON FILE WITH THE OHIO DEPARTMENT OF TRANSPORTATION, DISTRICT TWO, BOWLING GREEN, OHIO.

REV.	DATE	DESCRIPTION
△	4-3-97	CHANGED NAME & RECORD AREA
△	12-19-96	REV. NEW R/W
△	5-16-96	NEW NAME
DATE OF COMPLETION 3-13-96		

FILE NAME: I:\3020\008\TRAN\FUL-2\MET\RW\RWPP13