

R/W PLANS  
S.H.20 SEC.DELTA-BR  
FULTON COUNTY

WILLIAM & EMILY HARGER  
DELTA, OHIO  
PARCEL NO ⑦

LAKE SHORE POWER CO,  
WAUSEON, OHIO  
PARCEL NO ⑥

JOHN J. & ELLA GREEN  
DELTA, OHIO  
PARCEL NO ⑦

ROSELTHA EVELYN AUMEND  
DELTA, OHIO  
PARCEL NO ⑫

HENRY & CARRIE GREEN,  
DELTA, OHIO  
PARCEL NO ⑪

GENERAL OUTDOOR ADVERTISING CO,  
TOLEDO, OHIO  
PARCEL NO ⑭

ARNOLD WALDECK  
DELTA, OHIO  
PARCEL NO ⑮

R/W acquired  
accounts recorded  
J.P.S.  
2/24/44

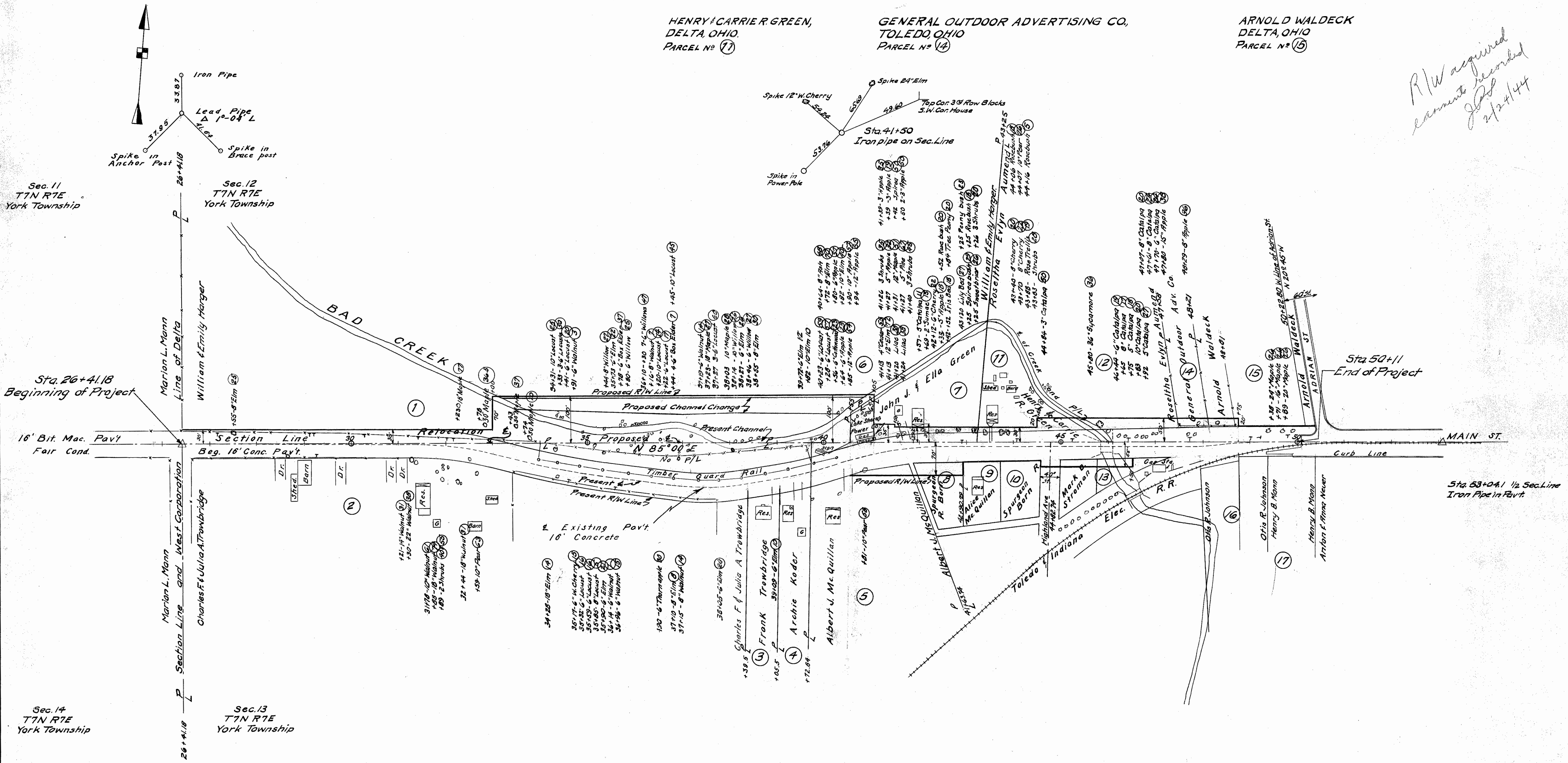

CHARLES F. & JULIA A. TROWBRIDGE  
DELTA, OHIO  
PARCEL NO ②

FRANK TROWBRIDGE  
DELTA, OHIO  
PARCEL NO ③

ARCHIE KODER  
DELTA, OHIO  
PARCEL NO ④

ALBERT J. McQUILLAN  
DELTA, OHIO  
PARCEL NO ⑤

SPURGEON R. BORN,  
DELTA, OHIO  
PARCELS NO ⑧ & ⑩

ALICE McQUILLAN  
DELTA, OHIO  
PARCEL NO ⑨

MARK D. STROMAN  
DELTA, OHIO  
PARCEL NO ⑬

OTIS R. JOHNSON  
DELTA, OHIO  
PARCEL NO ⑯

HENRY B. MANN,  
DELTA, OHIO  
PARCEL NO ⑰

Scanned  
JUNE 1997

R1204  
#11  
A-4