

1057

FOR ANY QUESTIONS PLEASE CONTACT ODOT DIST. 2 REAL ESTATE AT 419-353-8131

ICH 20 Sec Delta  
Fulton County



STATE HIGHWAY DEPARTMENT OF OHIO  
 BUREAU OF CONSTRUCTION  
**SEC. DELTA - TOLEDO - WAUSEON ROAD**  
 I.C.H. No. 20 PET. No. 4165  
 FULTON COUNTY  
 YORK TOWNSHIP  
 1921

File # 49

CONVENTIONS

- Township Line
- Section Line
- Center Line
- Village Line
- Wire Fence
- Telephone Pole
- Steam Railroad
- Electric Line
- Trees

The Standard Specifications of the State Highway Department of Ohio in force on date of contract will govern this improvement.

We, the Council of the Village of Delta, hereby approve these plans and specifications.

Signed: Gen. Waldick  
F. C. Snyder  
 Date: 2-9-21  
B. M. Williams  
Helson Newell  
Ed. Drupp  
Otis Johnson  
 Village Council

We, the Commissioners of Fulton County hereby approve these plans and certify that the right-of-way is available for the construction, maintenance and repair of the above highway.

Signed: \_\_\_\_\_  
 \_\_\_\_\_  
 Date: \_\_\_\_\_ County Commissioners.

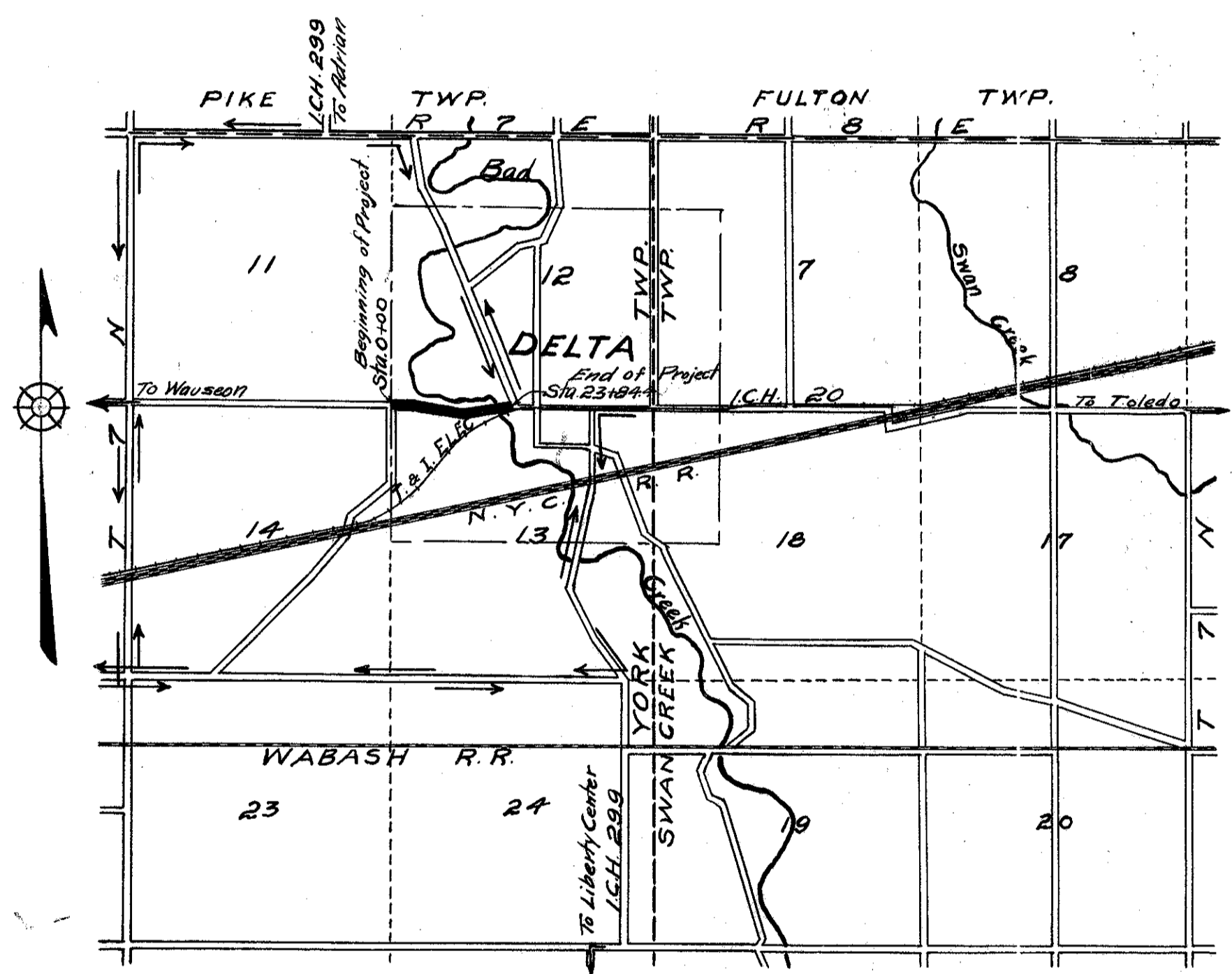

**LOCATION PLAN**  
 SCALE - 2" = 1 mile  
 PORTION TO BE IMPROVED   
 DETOURS :

**SCALES**

Plan	1" = 100'
Profile (Vertical)	1" = 10'
Profile (Horizontal)	1" = 100'
Cross Sections	1" = 5'

INDEX OF SHEETS.

- Sheet No. - 1 - Title Page.
- " " - 2 - Typical Cross-section & Specials
- " " - 3 - Plan and Profile.
- " " - 4 - Cross Sections
- " " - 5 - Special - Bridge at Bad Creek

I hereby approve these plans and declare, that the making of this improvement will require the closing of the highway to traffic, and that detours will be provided as shown on plans.

Approved: R. J. Bernath  
 Date: 2-9-21 Resident Engineer.  
 Approved: D. W. Seitz  
 Date: 2-11-21 Division Engineer.  
 Approved: Ed. Smith  
 Date: 5/7/21 Chief Highway Engineer.  
 Approved: Earl C. Henrich  
 Date: 5/7/21 State Highway Commissioner.



FULTON 20 DELTA

1921

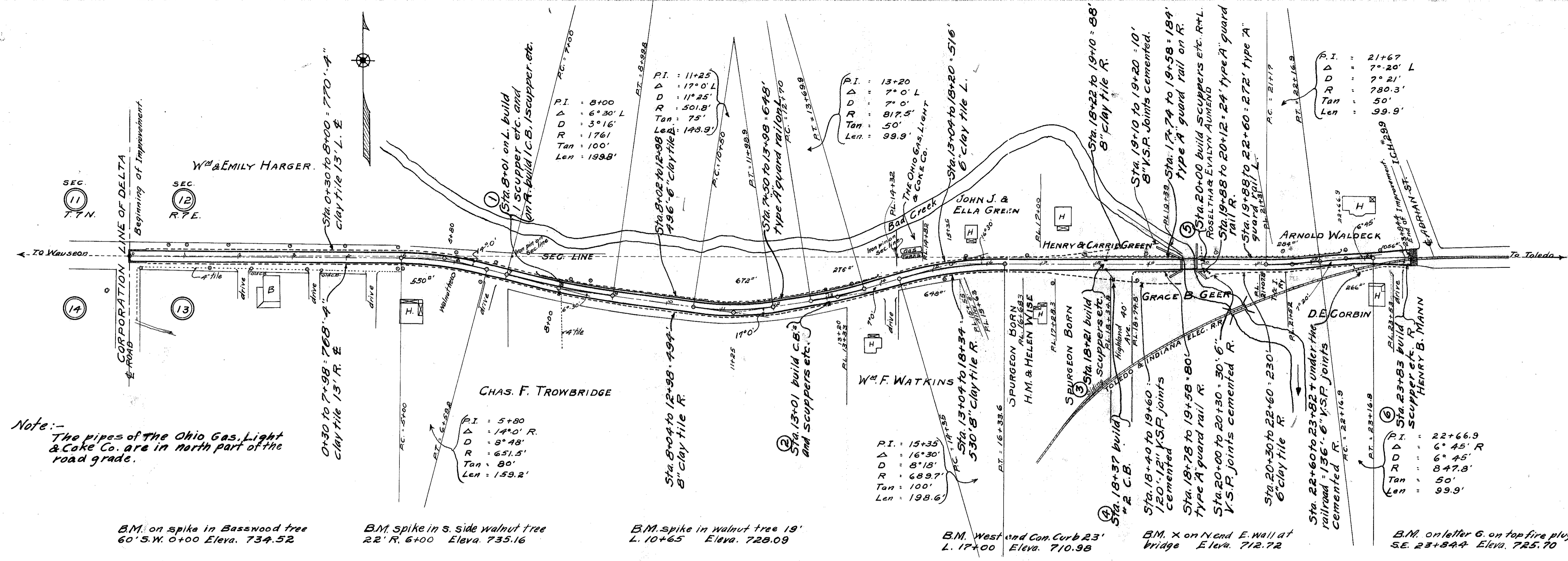

P.I.	21+67
Δ	7°20' L
D	7°21'
R	780.3'
Tan	50'
Len	99.9'

P.I.	22+66.9
Δ	6°45' R
D	6°45'
R	847.8'
Tan	50'
Len	99.9'

Note:-  
The pipes of the Ohio Gas, Light & Coke Co. are in north part of the road grade.

B.M. on spike in Basswood tree  
60' S.W. 0+00 Eleva. 734.52

B.M. spike in s. side walnut tree  
22' R. 6+00 Eleva. 735.16

B.M. spike in walnut tree 19'  
L. 10+65 Eleva. 728.09

B.M. West end Con. Curb 23'  
L. 17+00 Eleva. 710.98

B.M. X on N end E. wall at  
bridge Eleva. 712.72

B.M. on letter G. on top fire plug  
SE. 23+844 Eleva. 725.70

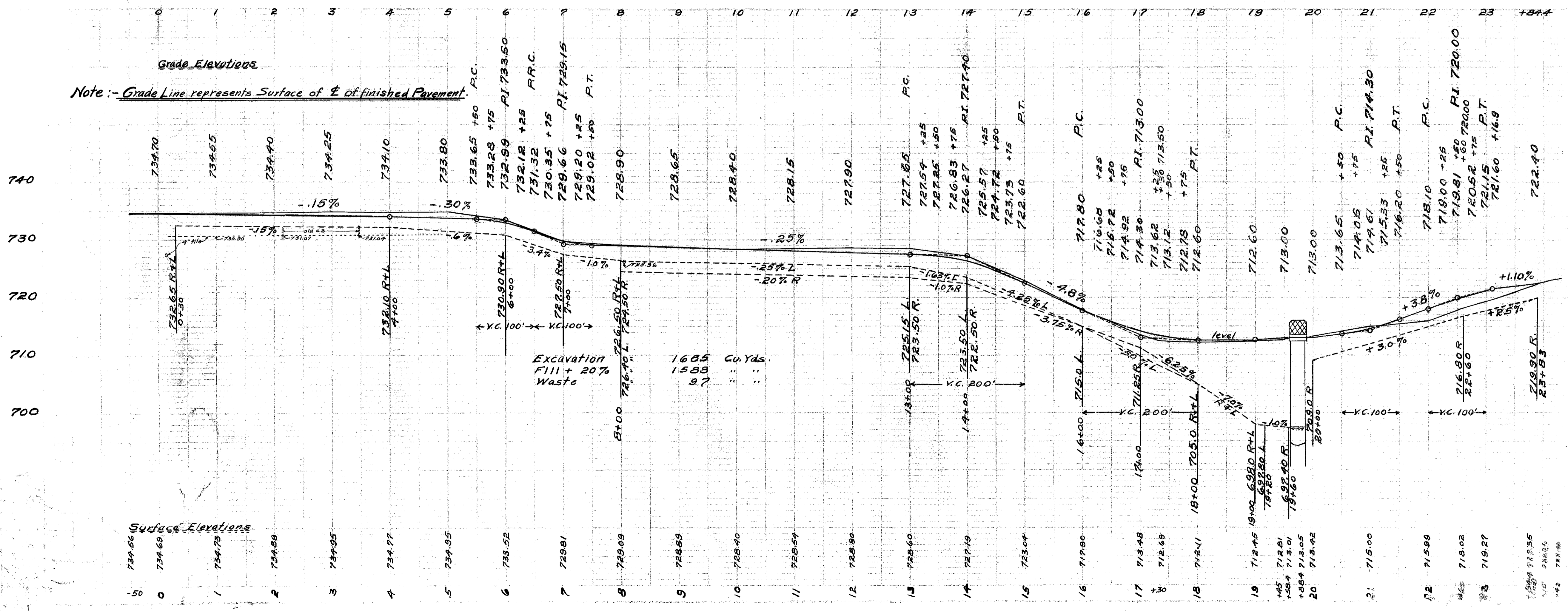

Notes:-  
All tile and pipe shall be placed as shown on the plans and cross sections. Contractor shall notify the Railroad Co. when ready to place pipe under track. Guard rail shall be placed 13'-6" from E except the end posts which shall be 16" from E.  
The Pavement shall have super-elevations and easement of curves as practiced by S.H.D. of Ohio on date of Contract.