

STRUCTURE KEY

- RESIDENTIAL
- COMMERCIAL
- OUT-BUILDING

PARCEL NO.	OWNER	OWNERS RECORD		AUDITOR'S PARCEL	RECORD AREA	TOTAL P.R.O.	GROSS TAKE	P.R.O. IN TAKE	NET TAKE	STRUC. TURE	NET RESIDUE		TYPE FUND	REMARKS AND PERSONALTY	AS ACQUIRED	
		BOOK	PAGE								LEFT	RIGHT			BOOK	PAGE
1	Linda Eaton	243	153	27-052884-00	1.20	0.009							STATE		189	360
1-SH							0.005	0.000	0.005			1.186		FOR GRADING, DURATION 6 MONTHS	189	361
1-T							0.031	0.000	0.031						189	364
2	Gilders Business Holdings, LTD	275	797	27-052908-01	2.91	0.089								FOR GRADING, DURATION 6 MONTHS	Unrecorded	
2-T							0.008	0.000	0.008							
3	Unassigned															
4	FCHC Medical Services, LLC	71	808	24-045588-00	1.20	0.000								FOR GRADING, DURATION 6 MONTHS	Unrecorded	
4-T							0.041	0.000	0.041							
5	Village of Delta	101	121	NO PPN ASSIGNED	0.154	0.037								COUNTY AUDITOR HAS NO PARCEL # ON RECORD		
5-T							0.023	0.000	0.023					FOR GRADING, DURATION 6 MONTHS	Unrecorded	

UNDERGROUND UTILITIES

THE LOCATION OF UNDERGROUND UTILITIES SHOWN ON THE PLANS ARE AS OBTAINED FROM THE OWNERS OF THE UTILITIES AS REQUIRED BY SECTION 153.64 O.R.C.

UTILITY OWNERS

TELEPHONE	MCI WORLDCOM, 120 Ravine Ave., Akron, Oh. 44303 (330-253-8267)
GAS	OHIO GAS COMPANY, P.O. Box 528, Bryan, Oh. 43506 (800-331-7396)
ELECTRIC	TOLEDO EDISON, 300 Madison Ave., Mailstop 1880 Toledo, Ohio, 43652 (419-249-5218)
CABLE	ADELPHIA, P.O. Box 405, Defiance, Oh. 43512 (419-784-1992)
WATER and SANITARY	VILLAGE OF DELTA, 401 Main St. Delta, Oh. 43515 (419-822-3190)

RIGHT OF WAY BEARINGS AND DISTANCES

Ⓐ 12.36', S 87°50'00" E	Ⓜ 34.64', S 87°50'00" E
Ⓑ 27.99', S 17°54'00" E	Ⓨ 36.83', N 87°50'00" W
Ⓒ 11.64', S 68°06'57" W	Ⓩ 35.42', S 68°06'57" W
Ⓓ 26.65', S 17°54'00" E	Ⓚ 43.22', N 21°53'03" W
Ⓔ 6.39', S 17°54'00" E	Ⓛ 18.00', N 02°10'00" E
Ⓕ 3.98', S 87°50'00" E	Ⓜ 12.77', S 17°54'00" E
Ⓖ 12.00', S 02°10'00" W	Ⓝ 6.00', S 02°10'00" W

EXISTING RIGHT OF WAY WIDTH AND LOCATION, AS WELL AS BEARINGS WERE DETERMINED FROM ODOT R/W PLANS FUL-20A-(20.35-21.31) AS RECORDED AT THE OHIO DEPARTMENT OF TRANSPORTATION, DIST. 2, BOWLING GREEN

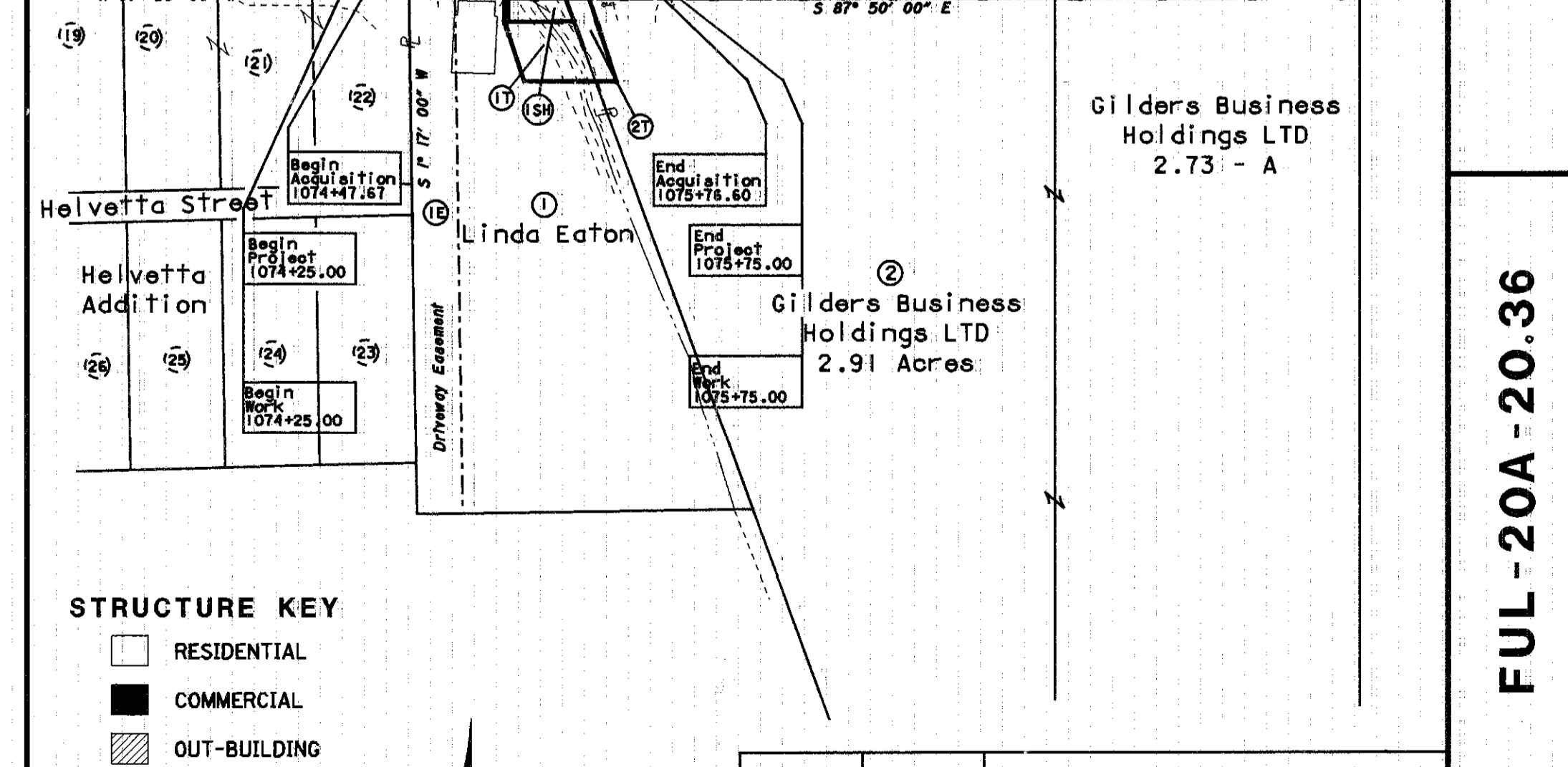
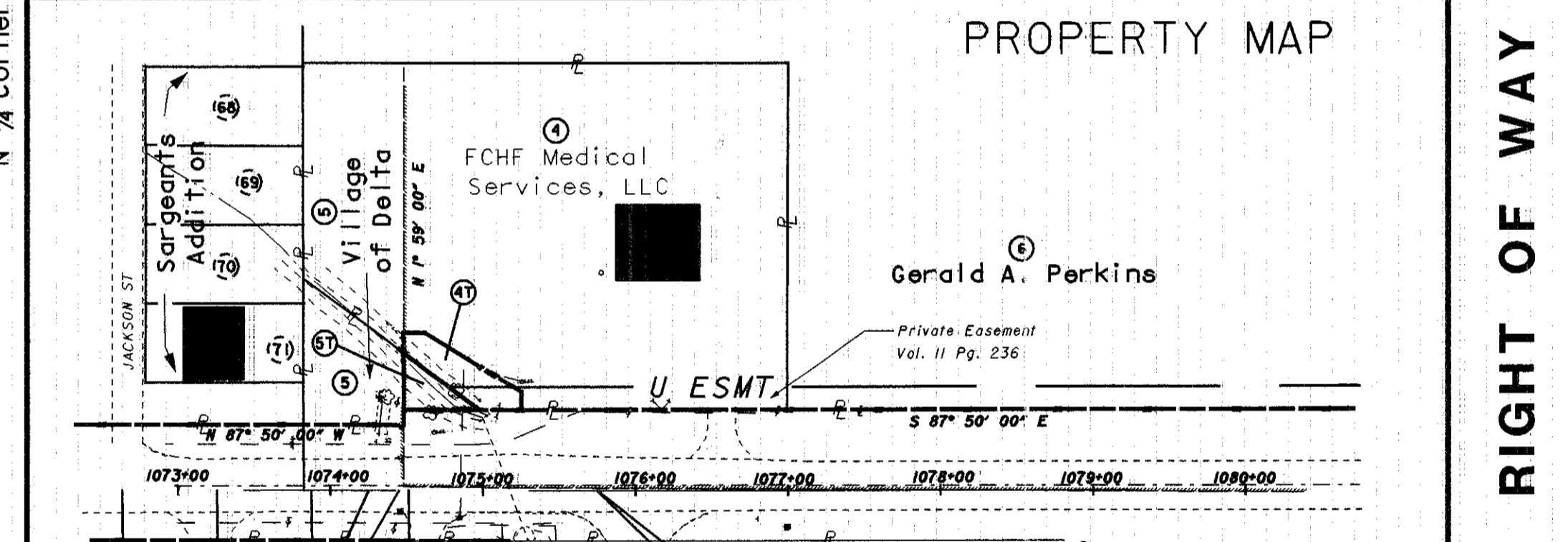

STRUCTURE KEY

- RESIDENTIAL
- COMMERCIAL
- OUT-BUILDING

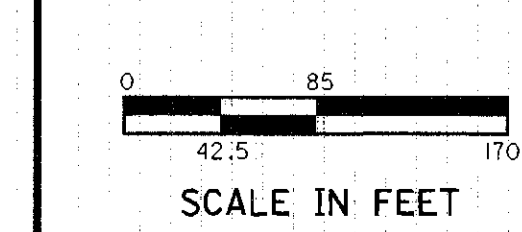

C.A.L.	9/28/01	REVISE PARCELS 1-T & 1-SH
C.A.L.	8/30/01	ADD PURPOSE & DURATION TO TEMPORARY PARCELS
REV. BY	DATE	DESCRIPTION
	AUGUST 13, 2001	

i:\projects\fulton_20a\22327.03\rw001.dgn

FUL-20A-20.36
SWAN CREEK TOWNSHIP - FULTON COUNTY
S.W. 1/4 OF SEC. 7 - N.W. 1/4 OF SEC. 18 - T-7-N R-8-E

SCALE IN FEET

SCALE IN FEET

RID NO. 22327

M.J.S. C.A.L.

RIGHT OF WAY PLAN

FUL-20A-20.36

20
20