

FED. RD. DIST. NO.	STATE	FED. AID PROJECT YEAR	FISCAL YEAR
	OHIO		

I.C.H. 20 SEC. F. FULTON COUNTY

STATE OF OHIO  
 DEPARTMENT OF HIGHWAYS AND PUBLIC WORKS  
 DIVISION OF HIGHWAYS  
 BUREAU OF MAINTENANCE AND REPAIR

# TOLEDO-WAUSEON-ROAD

I.C.H. No. 20 SEC. F. PET. No.

## FULTON COUNTY

SWANCREEK TOWNSHIP OCTOBER 1925.

### INDEX

Title Page	Sheet #1
Typical Section	Sheet #2
Plan & Profile	Sheet #3 & #4
Cross Sections	Sheet #5 & #6
Summary of Quantities	Sheet #7

The Standard Specifications of the State of Ohio Division of Highways in force on date of contract will govern this improvement.

I hereby approve these Plans and declare that the making of this improvement will require the closing to traffic of the Highway and that Detours will be provided as shown on the Plan and Estimates.

Approved L. W. Bates  
Date Feb 25 1926 Resident Engineer

Approved M. L. Henshaw  
Date 2-25-26 Division Engineer

Approved Harry J. Kirk  
Date 3-15-26 State Highway Engineer

Approved J. F. Schaefer  
Date 3-25-26 Director of Highways and Public Works.

Recommended for Approval \_\_\_\_\_  
Date \_\_\_\_\_ District Engineer  
Bureau of Public Works.

Recommended for Approval \_\_\_\_\_  
Date \_\_\_\_\_ Chief Engineer  
Bureau of Public Roads.

Approved \_\_\_\_\_  
Date \_\_\_\_\_ Chief of Bureau.

CONSTRUCTION BUREAU  
JUN 20 1955  
GROUND PHOTOLAB

WE THE COMMISSIONERS OF FULTON COUNTY, HEREBY APPROVE THESE PLANS AND CERTIFY THAT THE RIGHT-OF-WAY 60 FEET WIDE IS AVAILABLE FOR THE CONSTRUCTION, MAINTENANCE AND REPAIR OF THE ABOVE HIGHWAY.

A. Landis Ford  
W. A. Tappan  
Mr. A. Baldorf

DATE COUNTY COMMISSIONERS  
FEB. 25 - 1926

### CONVENTIONAL SIGNS

State Line	-----
County Line	-----
Township Line	-----
Section Line	-----
Center Line	-----
City or Village Line	-----
Fence Line	x-x-x-x-x-x-x-x
Telephone or Telegraph	T-T-T-T-T-T-T-T
Steam Railroad	===== 
Electric Line	-----
Trees & Stumps	o o o o o o o o
Guard Rail	-----
Drain Pipe - new	-----
Drain Pipe - old	-----

### LOCATION PLAT

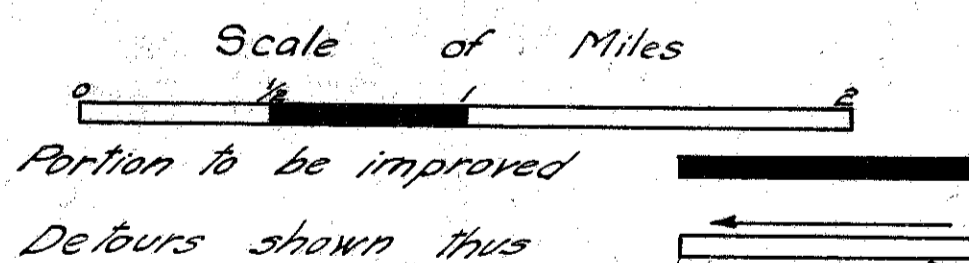

### SCALES

Plan	1" = 100'
Profile (Vertical)	1" = 10'
Profile (Horizontal)	1" = 100'
Cross-Sections	1" = 5'

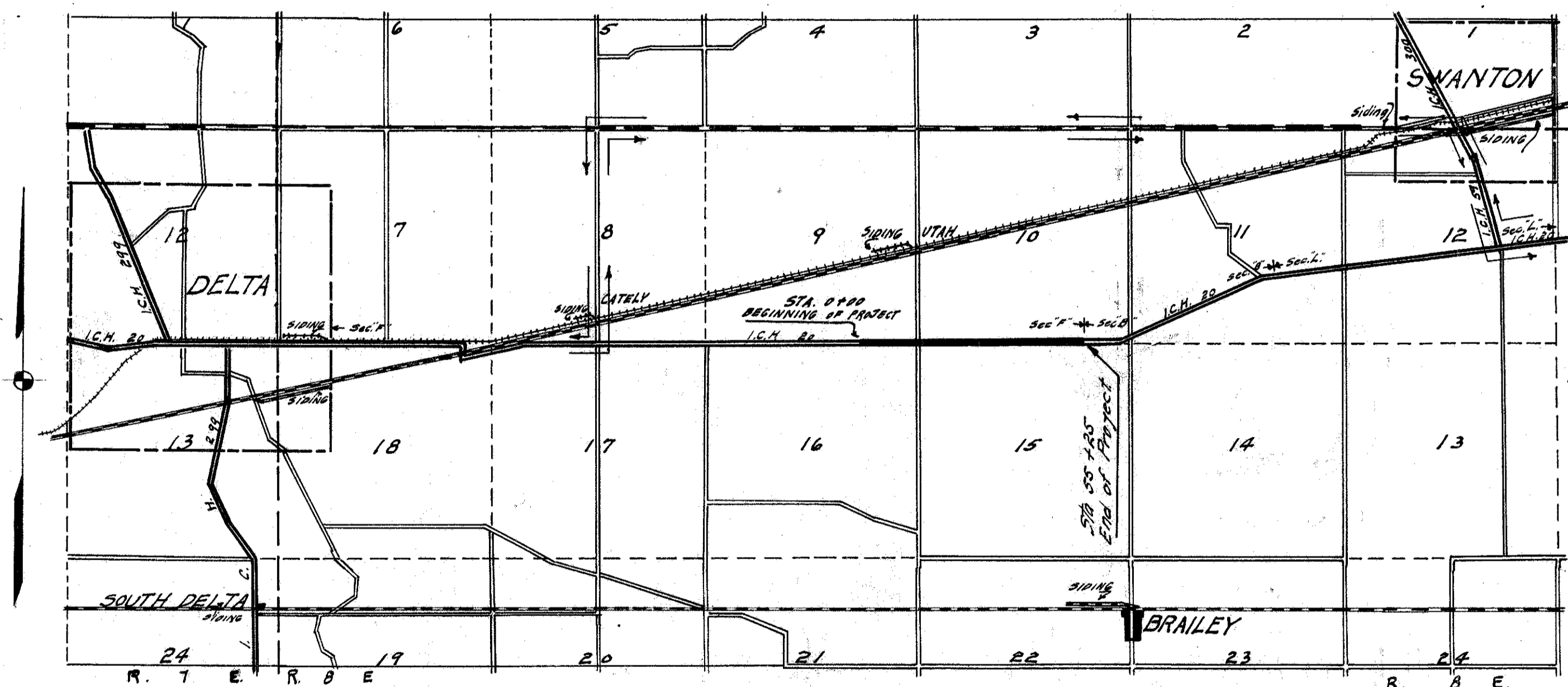

Handwritten initials and date: 2-19-26

FED. RD. DIST. NO.	STATE	FED. AID PROJECT	FISCAL YEAR
	OHIO		

I.C.H. 20 SEC. F  
FULTON COUNTY

3  
7

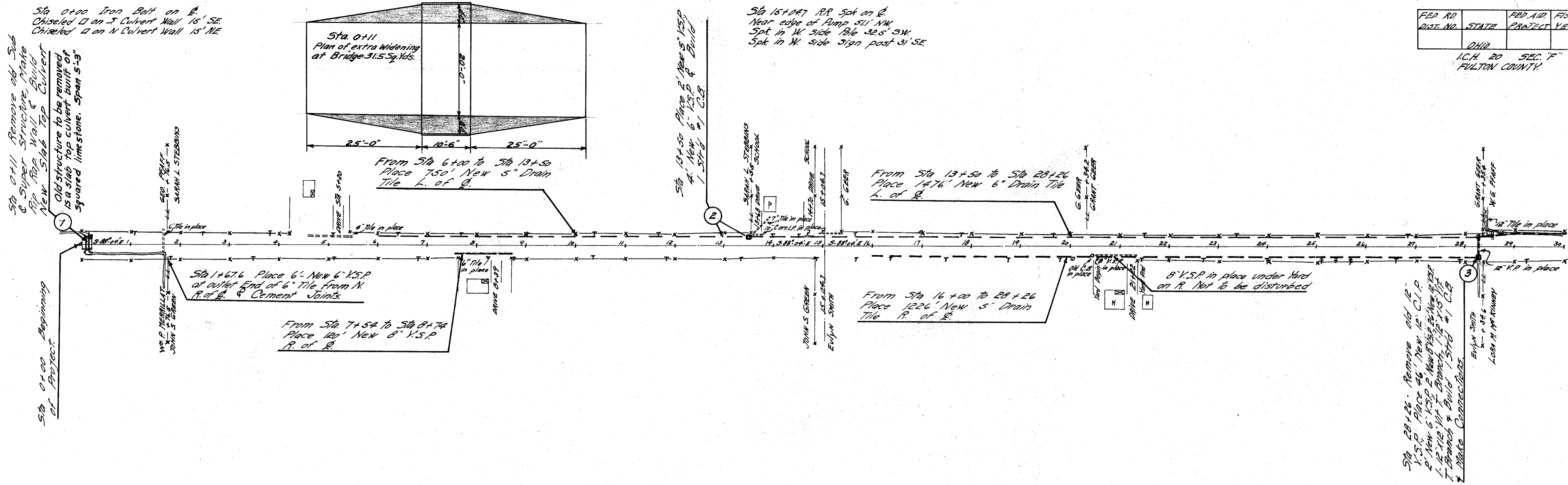

B.M. Chiseled I - on top of North Wall of Culvert 10'-L. of Sta 0+10 Elev. 695.80

B.M. On SE. cor. of Conc. Porch Floor of School House 67'-L. of Sta 14+05 Elev. 693.45

B.M. Center of letter 'W' on S. part of Headwall 22'-L. of Sta 28+55 Elev. 687.70

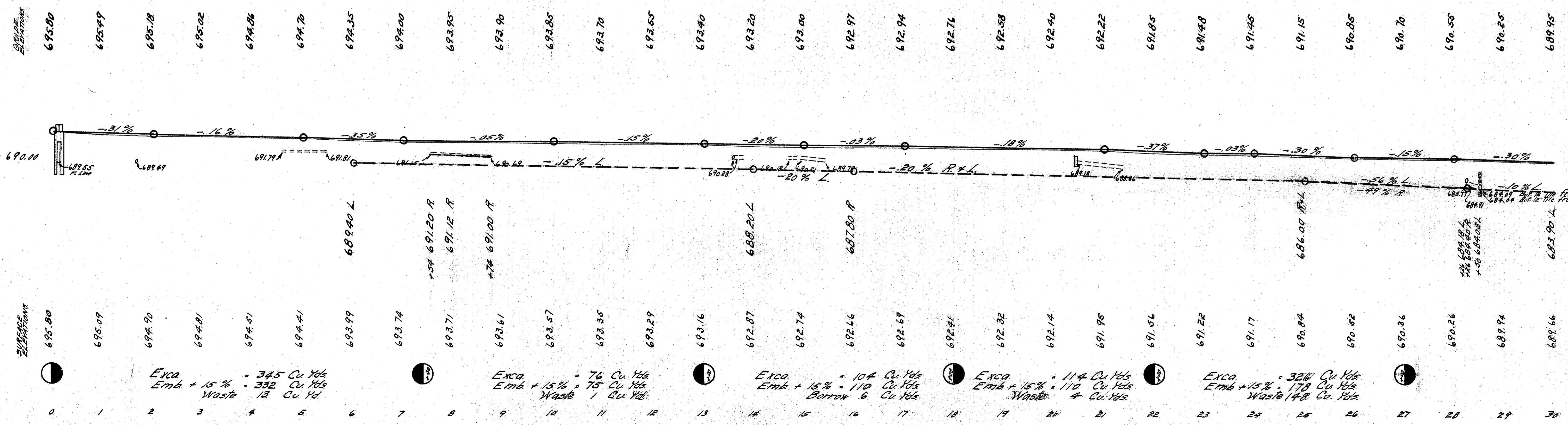

FED. RD. DIST. NO.	STATE	FED. AID PROJECT YEAR	FISCAL YEAR
	OHIO		

11.11.20 SEC. F  
FULTON COUNTY

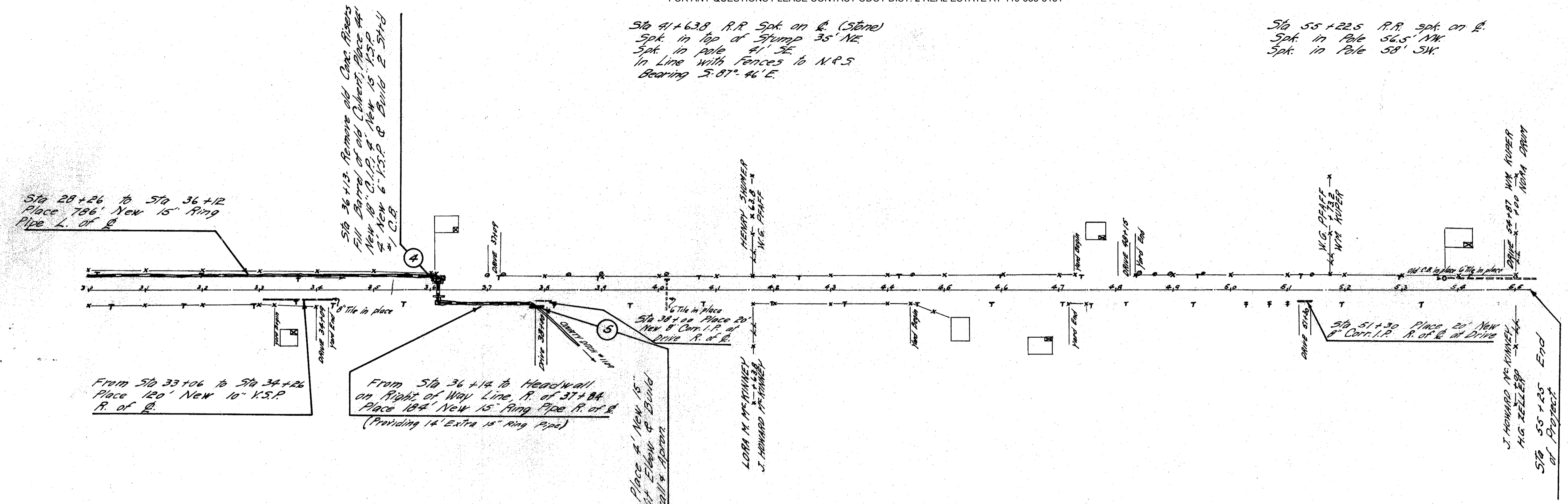

From Sta 33+06 to Sta 34+26 Place 120' New 10" V.S.P. R. of R.

From Sta 36+14 to Headwall on Right of Way Line R. of Sta 37+84 Place 184' New 15' Ring Pipe R. of R. (Providing 14' Extra 15" Ring Pipe)

Sta 37+84 - Place 4' New 15" V.S.P. 1-15' V.P. Elbow & Drive / Conc. Headwall & Apron

BM - Bot NE cor. Board House to R. Sta 33+67 Elev. 689.55

BM - Bot NE cor. Board of House (Upright part) 85' R. of Sta. 46+65 Elev. 688.88

BM - Spk. in Arc. post 25' L. of Sta 65+00 Elev. 686.90

