

# RIGHT OF WAY LEGEND SHEET FUL-20A/64-23.94/0.25

**PROJECT DESCRIPTION**  
RESURFACE US 20A AND SR 64 BETWEEN MAIN STREET AND 945' EAST OF HALLETT AVENUE. CONSTRUCT NEW CURB AND SIDEWALK BETWEEN MAIN STREET AND HALLETT AVENUE. WIDEN THE PAVEMENT AND ADD SIDEWALK (NORTH SIDE) FROM HALLETT AVENUE TO 945' EAST OF HALLETT AVENUE. UPGRADE PAVEMENT PARKING AND SIGNAGE. INSTALL TWO NEW TRAFFIC SIGNALS.

**PLANS PREPARED BY:**  
FIRM NAME : DGL  
R/W DESIGNER: TERRI TUCKER  
R/W REVIEWER: RJ LUMBREZER  
FIELD REVIEWER: RJ LUMBREZER  
PRELIMINARY FIELD REVIEW DATE: 12-11-14  
TRACINGS FIELD REVIEW DATE: 04-02-15  
OWNERSHIP UPDATED BY: GREG WELLER  
DATE COMPLETED: 04-07-15  
PLAN COMPLETION DATE: 04-07-15

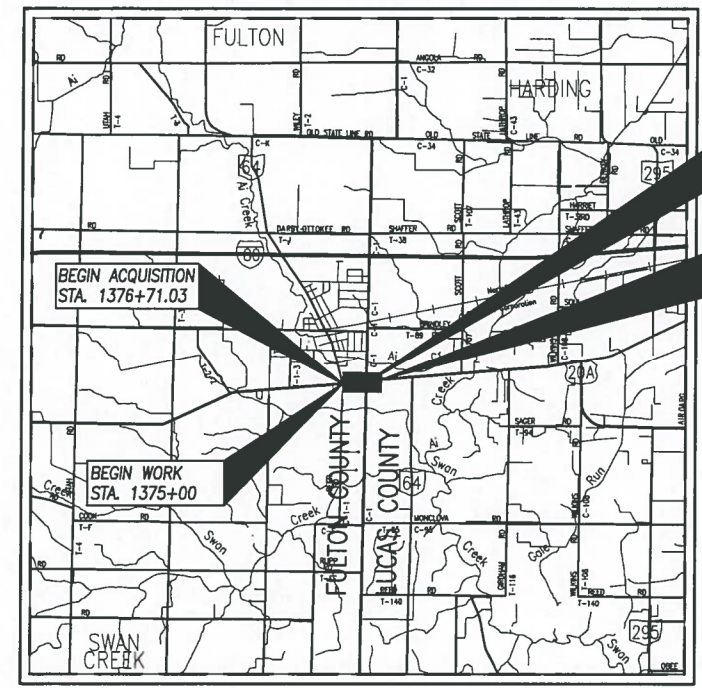

LOCATION MAP

LATITUDE: 41°34'52"N LONGITUDE: 83°52'57"W  
SCALE IN MILES  
0 1 2 3 4

**CONVENTIONAL SYMBOLS**

County Line	-----	Ditch / Creek (Ex)	-----
Township Line	-----	Ditch / Creek (Pr)	-----
Section Line	-----	Tree Line (Ex)	~~~~~
Corporation Line	----- or -----	Ownership Hook Symbol	∟, Example
Fence Line (Ex)	----- (Pr)	Property Line Symbol	ℙ, Example
Center Line	-----	Break Line Symbol	∟, Example
Right of Way (Ex)	----- Ex R/W	Tree (Pr)	☼, Tree (Ex) ☼, Shrub (Ex) ☼
Right of Way (Pr)	----- R/W	Tree (Remove)	☼, Shrub (Remove) ☼
Standard Highway Ease.(Ex)	----- Ex SH	Evergreen (Ex)	☼, Stump ☼
Temporary Right of Way	----- TMP	Evergreen (Remove)	☼, Stump (Remove) ☼
Channel Ease. (Pr)	----- CH	Wetland (Pr)	☼, Grass (Pr) ☼, Aerial Target ☼
Utility Ease. (Ex)	----- Ex U	Post (Ex)	⊙, Mailbox (Ex) ☼, Mailbox (Pr) ☼
Railroad	----- or -----	Light (Ex)	☼, Telephone Marker (Ex) +TEL
Guardrail (Ex)	----- (Pr)	Fire Hydrant (Ex)	☼, Water Meter (Ex) ☼
Construction Limits	-----	Water Valve (Ex)	☼, Utility Valve Unknown (Ex.) ☼
Edge of Pavement (Ex)	-----	Telephone Pole (Ex)	☼, Power Pole (Ex) ☼
Edge of Pavement (Pr)	-----	Light Pole (Ex)	☼
Edge of Shoulder (Ex)	-----		
Edge of Shoulder (Pr)	-----		

**INDEX OF SHEETS:**

LEGEND SHEET	1
CENTERLINE PLAT	2
PROPERTY MAP	3
SUMMARY OF ADDITIONAL R/W	4&5
R/W/ DETAIL SHEETS	6-11

**PROJECT CONTROL**

STATE PLANE GRID NORTH ZONE ON NAD 83  
(2011) ADJUSTMENT DATUM. PROJECT  
ADJUSTMENT FACTOR 1.000000000.

TYPES OF TITLE LEGEND:  
SHV = STANDARD HIGHWAY EASEMENT  
T = TEMPORARY EASEMENT

**STRUCTURE KEY**

- ☐ RESIDENTIAL
- COMMERCIAL
- ▨ OUT-BUILDING

NOTES: THE LOCATION OF THE UNDERGROUND UTILITIES SHOWN ON THE PLANS ARE OBTAINED FROM THE OWNER OF THE UTILITIES AS REQUIRED BY SECTION 153.64 O.R.C.

UTILITY OWNERS			
TYPE	NAME & ADDRESS	TYPE	NAME & ADDRESS
WATER AND SEWER	VILLAGE OF SWANTON 519 CHESTNUT STREET SWANTON, OH 43558	TRAFFIC SIGNALS	ODOT DISTRICT 2 317 EAST POE RD. BOWLING GREEN, OH 43402 (419) 373-4438
ELECTRIC	TOLEDO EDISON COMPANY 6099 ANGOLA ROAD HOLLAND, OH 43528 (419) 249-5218	LIGHTING	ODOT DISTRICT 2 317 EAST POE RD. BOWLING GREEN, OH 43402 (419) 373-4438
GAS	OHIO GAS COMPANY P.O. BOX 528 BRYAN, OH 43506 (800) 331-7396	TELEPHONE	CENTURY LINK 122 SOUTH ELIZABETH STREET LIMA, OH 45801 (419) 226-6120

I, R. J. Lumbrezer, P. S. #8029 have conducted a survey of the existing conditions for the Ohio Department of Transportation in May 2014. The results of that survey are contained herein. The horizontal coordinates expressed herein are based on the Ohio State Plane Coordinate System, NORTH Zone on NAD 83 (2011) datum. The Project Coordinates (US Survey feet) are relative to State Plane Grid Coordinates (meters or US Survey feet) by a Project Adjustment Factor multiplier of 1.000000000. As a part of this project I have reestablished the locations of the existing property lines and centerline of existing Right of Way for property takes contained herein. All of my work contained herein was conducted in accordance with Ohio Administrative Code 4733-37 commonly known as "A Minimum Standards for Boundary Surveys in the State of Ohio" unless noted. The words "I" and "my" as used herein are to mean either myself or someone working under my direct supervision.

*R.J. Lumbrezer*  
R.J. Lumbrezer, Professional Land Surveyor No. 8029,

Date: 4-7-15

SURVEYORS SEAL

FEDERAL PROJECT NO. \_\_\_\_\_  
PID NO. 88516  
CALCULATED TLT CHECKED RUL  
**RIGHT OF WAY LEGEND SHEET**  
FUL-20A/64-23.94/0.25  
1 / 11

**MONUMENT LEGEND**

- ▣ EXISTING R/W MONUMENT BOX
- ▣ PROPOSED R/W MONUMENT BOX
- ⊙ EXISTING CONCRETE MONUMENT
- PROPOSED CONCRETE MONUMENT
- ⚡ RAILROAD SPIKE FOUND
- ⚡ RAILROAD SPIKE SET
- IRON PIN FOUND
- IRON PIN FOUND W/ ID CAP
- IRON PIN SET W/ ID CAP
- IRON PIPE FOUND
- IRON PIPE SET
- P.K. NAIL FOUND
- P.K. NAIL SET
- MAG NAIL FOUND
- MAG NAIL SET

FULTON COUNTY, SWAN CREEK TOWNSHIP  
 VILLAGE OF SWANTON, SECTION 12, T7N, R8E  
 LUCAS COUNTY, SWANTON TOWNSHIP  
 VILLAGE OF SWANTON, SECTION 7, T7N, R9E

NOTE: THE EXISTING R/W WIDTH AND LOCATION WERE DETERMINED USING DOCUMENTATION OBTAINED FROM O.D.O.T. DISTRICT 2, THE FULTON AND LUCAS COUNTY ENGINEERS OFFICE AND THE FULTON AND LUCAS COUNTY RECORDERS OFFICE.

C.D.O.T. PLANS:  
 FUL-20A-26.07/LUC20A-0.00 (1989)

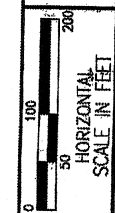

PID NO. **88516**

R/W DESIGNER: TLT  
 R/W REVIEWER: RUL

**CENTERLINE PLAT**

**FUL-20A/64-23.94/0.25**

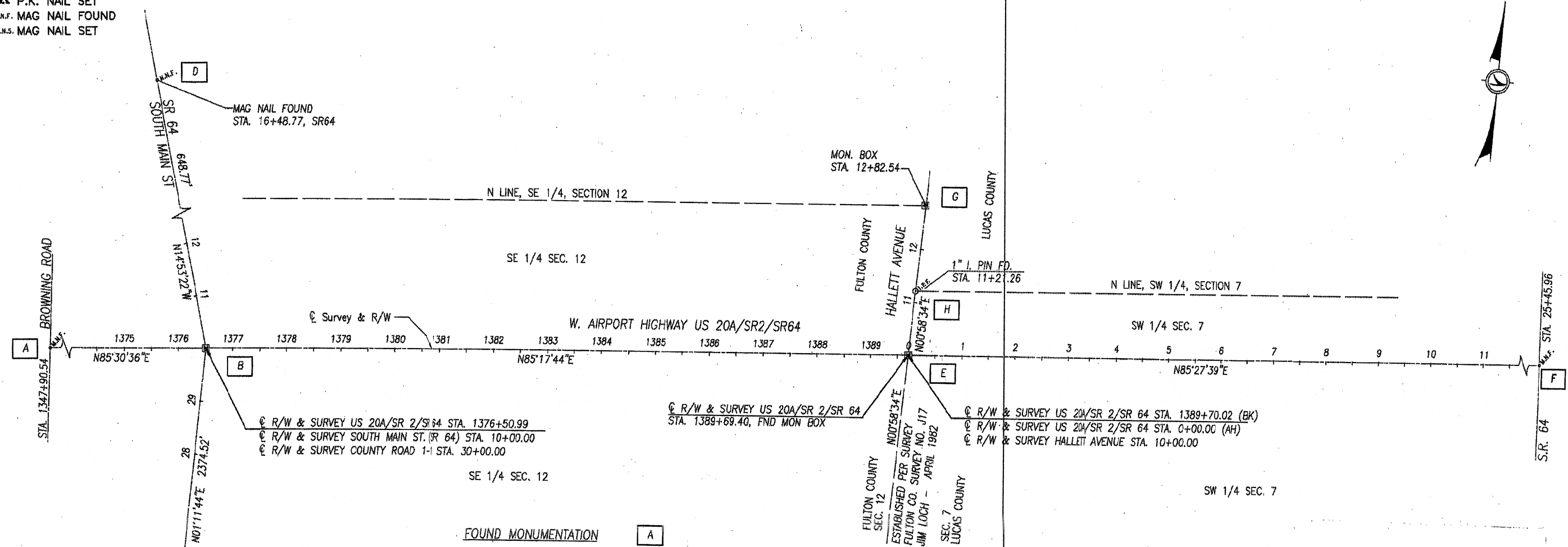

REF	STATION CL R/W	CENTERLINE	OFFSET	DESCRIPTION	STATE PLANE COORDINATES	
					NORTHING	EASTING
A	1347+90.54	US 20A/SR 2/SR 64	0.00'	MAG NAIL FOUND	700140.736	1586105.564
B	1376+50.99	US 20A/SR 2/SR 64	0.00'	IRON BOLT FOUND	700364.661	1588957.240
C	6+25.48	COUNTY ROAD 1-1	0.00'	IRON PIN IN MONUMENT BOX	697990.662	1588907.699
D	16+48.77	SR 64 (NORTH)	0.00'	MAG NAIL FOUND	700991.645	1588790.535
E	1389+70.02	US 20A/SR 2/SR 64	0.00'	IRON PIN IN MONUMENT BOX	700472.791	1590271.206
F	25+45.96	US 20A/SR 2/SR 64	0.00'	MAG NAIL FOUND	700674.330	1592809.796
G	12+82.54	HALLETT AVENUE	0.00'	IRON PIN IN MONUMENT BOX	700755.329	1590277.200
H	11+21.26	HALLETT AVENUE	0.00'	IRON PIN FOUND	700940.618	1595391.944

**BASIS FOR BEARINGS:**

ALL BEARINGS SHOWN ARE FOR PROJECT USE ONLY. THE BEARINGS SHOWN ARE RELATIVE TO GRID NORTH OF THE OHIO STATE PLANE COORDINATES, NORTH ZONE NAD 83 (2011 ADJUSTMENT) DATUM, AS ESTABLISHED BY G.P.S. OBSERVATIONS IN JUNE OF 2014.

SETTING OF ALL MONUMENTS SHALL BE PERFORMED BY A SURVEYOR REGISTERED IN THE STATE OF OHIO. THE MONUMENT ASSEMBLIES AND REFERENCE MONUMENTS WILL BE INSTALLED BY THE CONTRACTOR AT THE TIME OF CONSTRUCTION. THE IRON PIN AND CAP (WHEN REQUIRED) ARE TO BE INSTALLED BY THE CONTRACTOR'S SURVEYOR.

CHANGES OR ALTERATIONS TO THE LOCATION OF ANY MONUMENTS SHOWN IN THIS TABLE, REQUIRE PRIOR APPROVAL FROM THE DISTRICT REAL ESTATE ADMINISTRATOR OF THE OHIO DEPARTMENT OF TRANSPORTATION. IN THE EVENT THAT CHANGES OR ALTERATIONS ARE APPROVED, A REISED CENTERLINE PLAT WITH THE NEW LOCATIONS SHALL BE RECORDED IN THE APPLICABLE COUNTY RECORDS AND THE OHIO DEPARTMENT OF TRANSPORTATION. SPECIFICATIONS FOR MONUMENT ASSEMBLIES, REFERENCE MONUMENTS AND RIGHT OF WAY MONUMENTS ARE SHOWN ON STANDARD CONSTRUCTION DRAWING RW-1.1.

I, R. J. Lumbrezer, P. S. #8029 have conducted a survey of the existing conditions for the Ohio Department of Transportation in May 2014. The results of that survey are contained herein. The horizontal coordinates expressed herein are based on the Ohio State Plane Coordinate System, NORTH Zone on NAD 83 (2011) datum. The Project Coordinates (US Survey feet) are relative to State Plane Grid Coordinates (US Survey feet) by a Project Adjustment Factor multiplier of 1.000000000. As a part of this project I have reestablished the locations of the existing property lines and centerline of existing Right of Way for property takes contained herein. All of my work contained herein was conducted in accordance with Ohio Administrative Code 4733-37 commonly known as "A Minimum Standards for Boundary Surveys in the State of Ohio" unless noted. The words "I" and "my" as used herein are to mean either myself or someone working under my direct supervision.

*RJ Lumbrezer*  
 R.J. Lumbrezer, Professional Land Surveyor No. 8029,

Date: April 1, 2015

201500228477  
 Filed for Record in  
 FULTON COUNTY, OHIO  
 SANDRA K BARBER, COUNTY RECORDER  
 04-01-2015 At 11:02 am.  
 PLAT 41.40  
 DR Book 1 Page 331 - 331

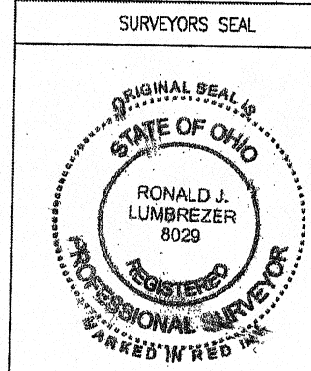

RECEIVED April 1, 2015  
 RECORDED April 1, 2015  
 BOOK A PAGE 331  
*Sandra Barber*  
 COUNTY RECORDER Bm

**MONUMENT LEGEND**

- ☐ EXISTING R/W MONUMENT BOX
- ▣ PROPOSED R/W MONUMENT BOX
- ⊙ EXISTING CONCRETE MONUMENT
- PROPOSED CONCRETE MONUMENT
- ⚡ RAILROAD SPIKE FOUND
- ⚡ RAILROAD SPIKE SET
- I.P.F. IRON PIN FOUND
- I.P.F. IRON PIN FOUND W/ ID CAP
- I.P.S. IRON PIN SET W/ ID CAP
- I.P.F. IRON PIPE FOUND
- I.P.S. IRON PIPE SET
- P.K.F. P.K. NAIL FOUND
- P.K.S. P.K. NAIL SET
- M.N.F. MAG NAIL FOUND
- M.N.S. MAG NAIL SET

FULTON COUNTY, SWAN CREEK TOWNSHIP  
 VILLAGE OF SWANTON, SECTION 12, T7N, R8E  
 LUCAS COUNTY, SWANTON TOWNSHIP  
 VILLAGE OF SWANTON, SECTION 7, T7N, R9E

NOTE: THE EXISTING R/W WIDTH AND LOCATION WERE DETERMINED USING DOCUMENTATION OBTAINED FROM O.D.O.T. DISTRICT 2, THE FULTON AND LUCAS COUNTY ENGINEERS OFFICE AND THE FULTON AND LUCAS COUNTY RECORDERS OFFICE.

G.D.O.T. PLANS:  
 FUL-20A-26.07/LUC20A-0.00 (1989)

R/W DESIGNER TLT  
 R/W REVIEWER RJL  
 PID NO. **88516**  
**CENTERLINE PLAT**  
**FUL-20A/64-23.94/0.25**  
 2/11

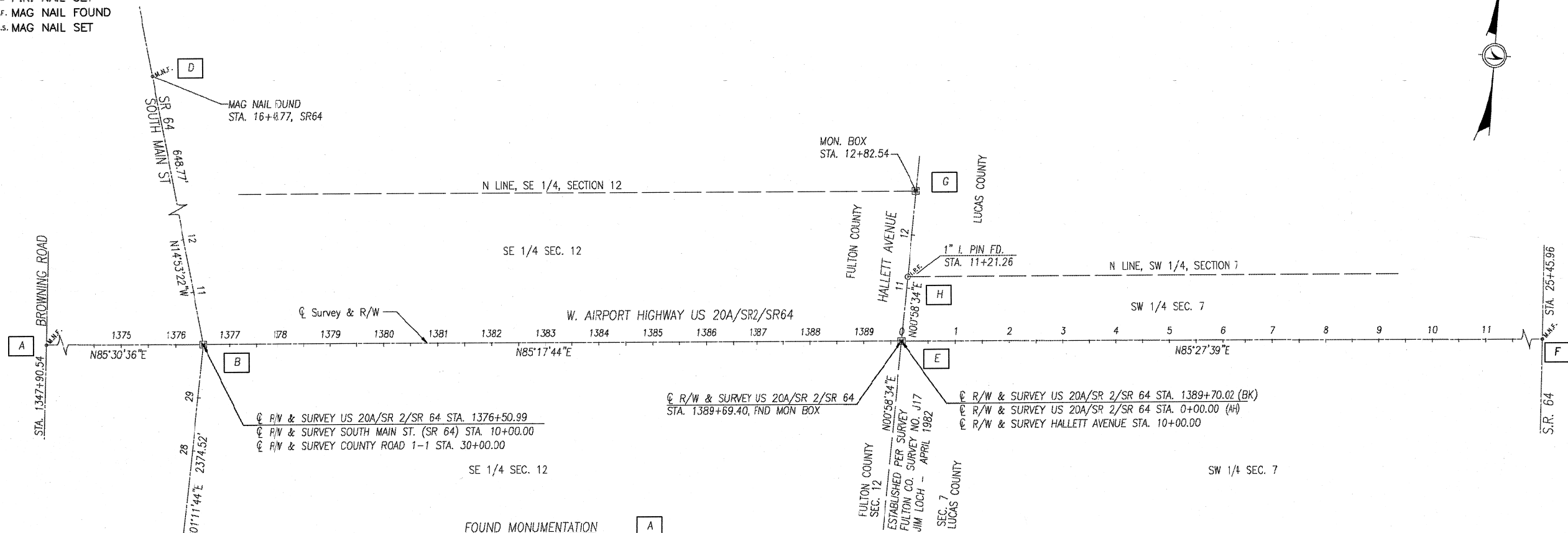

**FOUND MONUMENTATION**

REF	STATION CL R/W	CENTERLINE	OFFSET	DESCRIPTION	STATE PLANE COORDINATES	
					NORTHING	EASTING
A	1347+90.54	US 20A/SR 2/SR 64	0.00'	MAG NAIL FOUND	700140.736	1586105.564
B	1376+50.99	US 20A/SR 2/SR 64	0.00'	IRON BOLT FOUND	700364.661	1588957.240
C	6+25.48	COUNTY ROAD 1-1	0.00'	IRON PIN IN MONUMENT BOX	697990.652	1588907.699
D	16+48.77	SR 64 (NORTH)	0.00'	MAG NAIL FOUND	700991.645	1588790.535
E	1389+70.02	US 20A/SR 2/SR 64	0.00'	IRON PIN IN MONUMENT BOX	700472.791	1590271.206
F	25+45.96	US 20A/SR 2/SR 64	0.00'	MAG NAIL FOUND	700674.330	1592809.796
G	12+82.54	HALLETT AVENUE	0.00'	IRON PIN IN MONUMENT BOX	700755.329	1590277.200
H	11+21.26	HALLETT AVENUE	0.00'	IRON PIN FOUND	700940.618	1595391.944

**BASIS FOR BEARINGS:**

ALL BEARINGS SHOWN ARE FOR PROJECT USE ONLY. THE BEARINGS SHOWN ARE RELATIVE TO GRID NORTH OF THE OHIO STATE PLANE COORDINATES, NORTH ZONE NAD 83 (2011 ADJUSTMENT) DATUM, AS ESTABLISHED BY G.P.S. OBSERVATIONS IN JUNE OF 2014.

SETTING OF ALL MONUMENTS SHALL BE PERFORMED BY A SURVEYOR REGISTERED IN THE STATE OF OHIO. THE MONUMENT ASSEMBLIES AND REFERENCE MONUMENTS WILL BE INSTALLED BY THE CONTRACTOR AT THE TIME OF CONSTRUCTION. THE IRON PIN AND CAP (WHEN REQUIRED) ARE TO BE INSTALLED BY THE CONTRACTOR'S SURVEYOR.

CHANGES OR ALTERATIONS TO THE LOCATION OF ANY MONUMENTS SHOWN IN THIS TABLE, REQUIRE PRIOR APPROVAL FROM THE DISTRICT REAL ESTATE ADMINISTRATOR OF THE OHIO DEPARTMENT OF TRANSPORTATION. IN THE EVENT THAT CHANGES OR ALTERATIONS ARE APPROVED, A REVISED CENTERLINE PLAT WITH THE NEW LOCATIONS SHALL BE RECORDED IN THE APPLICABLE COUNTY RECORDS AND THE OHIO DEPARTMENT OF TRANSPORTATION. SPECIFICATIONS FOR MONUMENT ASSEMBLIES, REFERENCE MONUMENTS AND RIGHT OF WAY MONUMENTS ARE SHOWN ON STANDARD CONSTRUCTION DRAWING RW-1.1.

I, R. J. Lumbrezer, P. S. #8029 have conducted a survey of the existing conditions for the Ohio Department of Transportation in May 2014. The results of that survey are contained herein. The horizontal coordinates expressed herein are based on the Ohio State Plane Coordinate System, NORTH Zone on NAD 83 (2011) datum. The Project Coordinates (US Survey feet) are relative to State Plane Grid Coordinates (US Survey feet) by a Project Adjustment Factor multiplier of 1.000000000. As a part of this project I have reestablished the locations of the existing property lines and centerline of existing Right of Way for property takes contained herein. All of my work contained herein was conducted in accordance with Ohio Administrative Code 4733-37 commonly known as "A Minimum Standards for Boundary Surveys in the State of Ohio" unless noted. The words "I" and "my" as used herein are to mean either myself or someone working under my direct supervision.

*R. J. Lumbrezer*  
 R.J. Lumbrezer, Professional Land Surveyor No. 8029,

Date: *April 1<sup>st</sup>, 2015* 000T

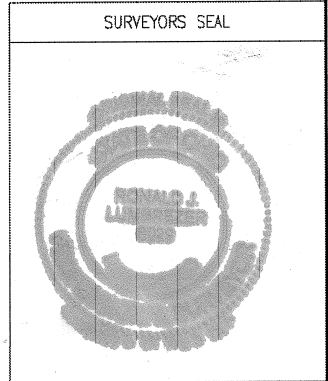

RECEIVED *4-17*, 20*15*  
 RECORDED *4-17*, 20*15*  
 BOOK *20150417-0014651* PAGE *1*  
 COUNTY RECORDER

- 10 LASSUS BROS. OIL INC  
28-054316-00.000  
28-054312-00.000
- 11 ADAM & TAMMY TAM  
28-055280-00.000
- 12 DFG SWANTON LLC  
28-055276-00.000
- 20 MICHAEL J. & LYNETTE R. BARTNIKOWSKI  
28-055328-00.000
- 21 KYLE BURTON ROBINSON  
28-054353-00.000
- 22 THE KROGER COMPANY,  
AN OHIO CORPORATION  
28-054904-00.000  
28-055176-00.000
- 23 FIRST FEDERAL SAVINGS AND LOAN  
ASSOCIATION OF DELTA  
28-055172-00.000

- 28 SWANTON REAL ESTATE PROPERTIES LLC  
28-053660-00.000
- 30 TOLEDO 76 INC  
28-055224-00.000
- 31 GIAMMARCO PROPERTIES, LTD AN OHIO  
LIMITED LIABILITY COMPANY  
28-055220-00.000
- 32 LOUISVILLE TITLE AGENCY FOR NW OHIO INC TRUSTEE  
28-055212-00.000
- 33 VALERIE K. & KRISTINA L. SMITH  
28-055208-00.000
- 34 JEFFERY L. & LISA L. LAMBERT  
28-055196-00.000
- 35 THE McQUADES CO LPA, AN OHIO CORPORATION  
28-055200-00.000

FULTON COUNTY, SWAN CREEK TOWNSHIP  
VILLAGE OF SWANTON, SECTION 12, T7N, R8E  
LUCAS COUNTY, SWANTON TOWNSHIP  
VILLAGE OF SWANTON, SECTION 7, T7N, R9E

**STRUCTURE KEY**

- RESIDENTIAL
- COMMERCIAL
- OUT-BUILDING

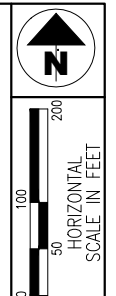

PID NO.  
**88516**

R/W DESIGNER TLT  
R/W REVIEWER RJL

**PROPERTY MAP**

**FUL-20A/64-23.94/0.25**

3 / 12  
79  
88

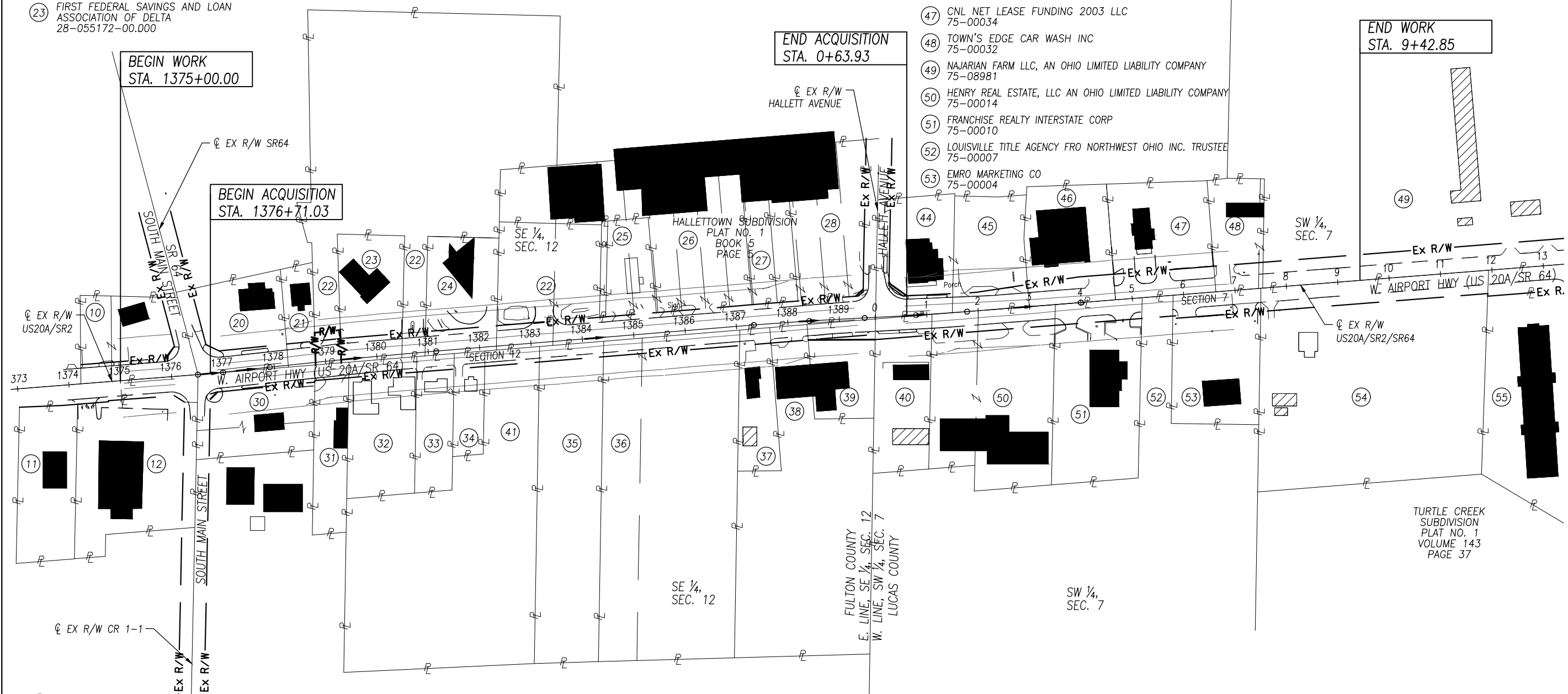

- 24 MS ASSOCIATES LIMITED  
28-055168-00.000
- 25 WEBCO INVESTORS AN OHIO GENERAL PARTNERSHIP  
28-053641-00.000
- 26 DOMINQUEZ PROPERTIES LTD AN OHIO LIMITED LIABILITY COMPANY  
28-053644-00.000  
28-053652-00.000  
28-053648-00.000  
28-053654-00.000
- 27 WILLIAM CAREY JR  
28-053656-00.000

- 36 LANC PROPERTIES LLC  
28-055120-00.000  
28-055180-00.000
- 37 WALTER J. III & MARY K. HALLETT  
28-055187-00.000
- 38 VIRGINIA (LE) & WALTER J. II HALLETT ETAL  
28-055188-00.000
- 39 KERRY S. & SALLI L. ACKERMAN  
28-055174-00.000

- 40 LONJUDY LLC  
75-00021
- 41 LOUISVILLE TITLE AGENCY  
28-055192-00.000

- 54 ROBIN REX, ETAL  
75-00001
- 55 LOUISVILLE TITLE AGENCY  
75-00243

- 44 BCDHJY, LTD., AN OHIO LIMITED LIABILITY COMPANY  
75-00041
- 45 BCDHJY, LTD.  
75-00033
- 46 J & M GILLEN RENTAL, LLC AN OHIO LIMITED LIABILITY COMPANY  
75-00031
- 47 CNL NET LEASE FUNDING 2003 LLC  
75-00034
- 48 TOWN'S EDGE CAR WASH INC  
75-00032
- 49 NAJARIAN FARM LLC, AN OHIO LIMITED LIABILITY COMPANY  
75-08981
- 50 HENRY REAL ESTATE, LLC AN OHIO LIMITED LIABILITY COMPANY  
75-00014
- 51 FRANCHISE REALTY INTERSTATE CORP  
75-00010
- 52 LOUISVILLE TITLE AGENCY FRO NORTHWEST OHIO INC. TRUSTEE  
75-00007
- 53 EMRO MARKETING CO  
75-00004

REV. BY	DATE	DESCRIPTION
KEY	10/12/16	REMOVED P SYMBOLS FROM R/W ON PARCELS 21-24
KPM	10/04/16	REVISED 22-T TO 22-SHV
DATE COMPLETED 04/07/2015		

TOTAL NUMBER OF :  
 8 OWNERSHIPS 0 TOTAL TAKES  
 12 PARCELS 0 OWNERSHIPS W/ STRUCTURES INVOLVED

RECORD AREA - TOTAL PRO - NET TAKE = NET RESIDUE

GRANTEE:  
 ALL RIGHT OF WAY ACQUIRED IN THE NAME OF  
 STATE OF OHIO  
 UNLESS OTHERWISE SHOWN.

ALL AREAS IN ACRES

\* DENOTES RIGHT OF WAY ENCROACHMENT

PARCEL NO.	OWNER	SHEET NO.	OWNERS RECORD	AUDITOR'S PARCEL	RECORD AREA	TOTAL P.R.O.	GROSS TAKE	P.R.O. IN TAKE	NET TAKE	STRUC-TURE	NET RESIDUE		TYPE FUND	REMARKS	AS ACQUIRED	
											LEFT	RIGHT			BOOK	PAGE
1-9	NOT USED															
10	LASSUS BROS. OIL, INC.	6	D.B. 282, PG 471	28-054316-00.000	0.180	0.051	0.00	0.00	0.00							
		6	D.B. 272, PG 824	28-054312-00.000	0.343	0.226	0.00	0.00	0.00							
11	ADAM & TAMMY TAM	6	O.R. 216, PG 2931	28-055280-00.000	0.781	0.097	0.00	0.00	0.00							
12	DFG SWANTON LLC	6	O.R. 307, PG 027	28-055276-00.000	1.426	0.035	0.00	0.00	0.00					for recorded deed information double click on paperclip		
13-19	NOT USED															
20-T	MICHAEL J. & LYNETTE R. BARTNIKOWSKI	6-7	O.R. 316, PG 3200	28-055328-00.000	0.432	0.268	0.012	0.00	0.012					REMOVAL OF DRIVEWAY AND CONSTRUCT RIGHT IN RIGHT OUT DRIVEWAY	OR 0334	1772
21-T	KYLE BURTON ROBINSON	7	D.B. 169, PG 445	28-054353-00.000	0.259	0.000	0.005	0.00	0.005					DRIVEWAY REPLACEMENT	OR 0332	1547
22-SHV	THE KROGER CO., AN OHIO CORPORATION	7-8	O.R. 227, PG 1982&1985	28-054904-00.000	4.960	0.102	0.072	0.053	0.019	4.839				DRIVEWAY REPLACEMENT	OR 0339	2083
		7-8	O.R. 303, PG 3624	28-055176-00.000	0.869	0.000	0.00	0.00	0.00					EXISTING SIGN AT STA. 1380+73.26, 53.10' LT. DO NOT DISTURB (DND)		
23	FIRST FEDERAL SAVINGS AND LOAN ASSOCIATION OF DELTA	7	O.R. 251, PG 2891	28-055172-00.000	0.566	0.000	0.00	0.00	0.00							
24	MS ASSOCIATES LIMITED	7	O.R. 296, PG 549	28-055168-00.000	0.540	0.000	0.00	0.00	0.00				STATE OF OHIO			
25	WEBCO INVESTORS, AN OHIO GENERAL PARTNERSHIP	8	O.R. 233, PG 035	28-053641-00.000	0.355	0.00	0.00	0.00	0.00							
26-T	DOMINGUEZ PROPERTIES, LTD., AN OHIO LIMITED LIABILITY COMPANY	8	O.R. 231, PG 3120	28-053644-00.000	0.325	0.00	0.003	0.00	0.003					REMOVAL OF DRIVEWAY	OR 0332	3394
				28-053652-00.000	0.325	0.00	0.001	0.00	0.001							
				28-053648-00.000	0.325	0.00	0.00	0.00	0.00							
				28-053654-00.000	0.303	0.00	0.00	0.00	0.00							
27	WILLIAM CAREY JR	8	O.R. 304, PG 3009	28-053656-00.000	0.346	0.00	0.00	0.00	0.00							
28-SHV	SWANTON REAL ESTATE PROPERTIES LLC	8, 9 & 9A	O.R. 274, PG 3807	28-053664-00.000	1.133	0.00	0.002	0.00	0.002	1.132				CURB RAMP	OR 0336	1456
28-T1		8, 9 & 9A	O.R. 274, PG 3807	28-053664-00.000	1.133	0.00	0.023	0.00	0.023					REMOVAL OF DRIVEWAY	OR 0331	3643
28-T2		8, 9 & 9A	O.R. 274, PG 3807	28-053664-00.000	1.133	0.00	0.004	0.00	0.004					REMOVAL OF DRIVEWAY	OR 0331	3645
		8, 9 & 9A	O.R. 274, PG 3807	28-053660-00.000	0.292	0.00	0.00	0.00	0.00							
29	NOT USED															
30-SHV	TOLEDO 76 INC.	6-7	D.B. 277, PG 526	28-055224-00.000	0.310	0.226	0.002	0.00	0.002			0.082		CURB RAMP		
31	GIAMMARCO PROPERTIES, LTD., AN OHIO LIMITED LIABILITY COMPANY	7	O.R. 246, PG 485	28-055220-00.000	0.537	0.045	0.00	0.00	0.00							
32	LOUISVILLE TITLE AGENCY FOR N.W. OHIO, INC., TRUSTEE	7	O.R. 266, PG 1254	28-055212-00.000	0.799	0.091	0.00	0.00	0.00							
33	VALERIE K. & KRISTINA L. SMITH	7	O.R. 1181, PG 545	28-055208-00.000	0.440	0.050	0.00	0.00	0.00							
34	JEFFREY L. & LISA L. LAMBERT	7-8	D.B. 11, PG 425	28-055196-00.000	0.234	0.114	0.00	0.00	0.00							

NOTE: ALL TEMPORARY PARCELS TO BE 12 MONTH DURATION FROM THE DATE OF ENTRY BY THE STATE OF OHIO, DEPARTMENT OF TRANSPORTATION

TITLE LEGEND:  
 SHV = STANDARD HIGHWAY EASEMENT (FOR SWANTON)  
 T = TEMPORARY EASEMENT (FOR STATE)

NOTE: UNDER NO CIRCUMSTANCES ARE TEMPORARY EASEMENTS TO BE USED FOR STORAGE OF MATERIAL OR EQUIPMENT BY THE CONTRACTOR UNLESS NOTED OTHERWISE.

KEY	10/12/16	REVISED ACREAGE ON PARCEL 22-SHV
KPM	10/04/16	REVISED 22-T TO 22-SHV
LLA	2/24/16	CHANGED REMARKS FOR PARCEL 20-T
KEY	11/16/15	UPDATE 22-T & 28-T1
KPM	09/28/15	CHANGED 28-SHV & 28 T2
KPM	07/02/15	ADDED DND FOR SIGN IN PARCEL 22-T
REV. BY	DATE	DESCRIPTION

FIELD REVIEW BY RJ LUMBREZER DATE: 04/02/2015  
 OWNERSHIP VERIFIED BY GREG WELLER DATE: 04/07/2015  
 DATE COMPLETED 04/07/2015

FEDERAL PROJECT NO. E100890  
 PID NO. 88516  
 STATE JOB NO.  
 R/W DESIGNER TLT  
 R/W REVIEWER RJL  
**SUMMARY OF ADDITIONAL RIGHT OF WAY**  
 FUL-20A/64-23.94/0.25  
 4 / 12  
 80  
 88

RECORD AREA - TOTAL PRO - NET TAKE = NET RESIDUE

GRANTEE:  
ALL RIGHT OF WAY ACQUIRED IN THE NAME OF  
STATE OF OHIO  
UNLESS OTHERWISE SHOWN.

ALL AREAS IN ACRES

\* DENOTES RIGHT OF WAY ENCROACHMENT

PARCEL NO.	OWNER	SHEET NO.	OWNERS RECORD	AUDITOR'S PARCEL	RECORD AREA	TOTAL P.R.O.	GROSS TAKE	P.R.O. IN TAKE	NET TAKE	STRUC-TURE	NET RESIDUE		TYPE FUND	REMARKS	AS ACQUIRED	
											LEFT	RIGHT			BOOK	PAGE
35	THE McQUADES CO., L.P.A., AN OHIO CORPORATION	8	D.B. 281, PG 693	28-055200-00.000	1.760	0.086	0.00	0.00	0.00							
36	LANC PROPERTIES LLC	8	O.R. 324, PG 2822	28-055120-00.000	1.070	0.051	0.00	0.00	0.00							
		8	O.R. 324, PG 2822	28-055180-00.000	2.768	0.131	0.00	0.00	0.00							
37	WALTER J. III & MARY K. HALLETT	8	O.R. 291, PG 3333	28-055187-00.000	0.454	0.041	0.00	0.00	0.00							
38	VIRGINIA (LE) & WALTER J II HALLETT ETAL	8-9	V. 240, PG. 640	28-055188-00.000	2.643	0.050	0.00	0.00	0.00							
39-SHV	KERRY S. & SALLI L. ACKERMAN	9, 9A	O.R. 287, PG 949	28-055184-00.000	0.436	0.091	0.010	0.00	0.010			0.335	CURB RAMP AND SIDEWALK	OR 0332	2339	
39-T		9, 9A	O.R. 287, PG 949	28-055184-00.000	0.436	0.091	0.009	0.00	0.010				CURB RAMP AND SIDEWALK	OR 0332	2334	
40-SHV	LONJUDY LLC	9, 9A	200900730-0035552	75-00021	0.750	0.101	0.012	0.00	0.012			0.637	CURB RAMP AND SIDEWALK	20160519-	0018957	
													CURB RAMP AND SIDEWALK			
41	LOUISVILLE TITLE AGENCY	7	D.B. 284, PG 602	28-055192-00.000	3.73	0.073	0.00	0.00	0.00							
42-43	NOT USED															
44-SHV	BCDHJY, LTD., AN OHIO LIMITED LIABILITY COMPANY	9, 9A	M.F. 96-0515E05	75-00041	0.729	0.258	0.004	0.00	0.004			0.467	CURB RAMP	20160125-	0003215	
44-T1		9, 9A	M.F. 96-0515E05	75-00041	0.729	0.000	0.003	0.00	0.003				STATE	REMOVAL OF DRIVEWAY	20160125-	0003216
44-T2		9, 9A	M.F. 96-0515E05	75-00041	0.729	0.000	0.005	0.00	0.005				OF OHIO	REMOVAL OF DRIVEWAY	20160125-	0003216
45	BCDHJY LTD.	9	M.F. 96-042A03	75-00033	0.605	0.122	0.00	0.00	0.00							
46	J & M GILLEN RENTAL, LLC AN OHIO LIMITED LIABILITY COMPANY	9-10	20050818-0060625	75-00031	0.703	0.082	0.00	0.00	0.00							
47	CNL NET LEASE FUNDING 2003, LLC	10	20060131-0006421	75-00034	0.989	0.224	0.00	0.00	0.00							
48	TOWN'S EDGE CAR WASH, INC.	10	20060126-0005219	75-00032	0.526	0.107	0.00	0.00	0.00							
49	NAJARIAN FARM LLC., AN OHIO LIMITED LIABILITY COMPANY	10-11	20051201-0089247	75-08981	22.223	1.353	0.00	0.00	0.00							
50	HENRY REAL ESTATE, LLC, AN OHIO LIMITED LIABILITY COMPANY	9-10	20130102-0000278	75-00014	1.194	0.138	0.00	0.00	0.00							
		9-10	20130102-0000278	75-00017	0.620	0.083	0.00	0.00	0.00							
51	FRANCHISE REALTY INTERSTATE CORP	10	M.F. 78-084D09	75-00010	1.379	0.155	0.00	0.00	0.00							
52	LOUISVILLE TITLE AGENCY FOR N.W. OHIO, INC., TRUSTEE	10	M.F. 93-0426C12	75-00043	38.720	0.055	0.00	0.00	0.00							
53	EMRO MARKETING CO	10	M.F. 89 99D04	75-00004	1.002	0.176	0.00	0.00	0.00							
54	ROBIN REX, ETAL	10-11	20091229-0058838	75-00001	3.310	0.00	0.00	0.00	0.00							
55	LOUISVILLE TITLE AGENCY	11	20040921-0077301	75-00243	1.840	0.00	0.00	0.00	0.00							

FEDERAL PROJECT NO. **E100890**  
 PID NO. **88516**  
 STATE JOB NO. \_\_\_\_\_  
 R/W DESIGNER TLT R/W REVIEWER RJL  
**SUMMARY OF ADDITIONAL RIGHT OF WAY**  
**FUL-20A/64-23.94/0.25**  
 5 / 12

NOTE: ALL TEMPORARY PARCELS TO BE 12 MONTH DURATION FROM THE DATE OF ENTRY BY THE STATE OF OHIO, DEPARTMENT OF TRANSPORTATION

NOTE: UNDER NO CIRCUMSTANCES ARE TEMPORARY EASEMENTS TO BE USED FOR STORAGE OF MATERIAL OR EQUIPMENT BY THE CONTRACTOR UNLESS NOTED OTHERWISE.

TITLE LEGEND:  
SHV = STANDARD HIGHWAY EASEMENT (FOR SWANTON)  
T = TEMPORARY EASEMENT (FOR STATE)

REV. BY	DATE	DESCRIPTION
KPM	09/28/15	ADDED PARCELS 39-SHV,39-T,40-SHV & 40-T
FIELD REVIEW BY	RJ LUMBREZER	DATE: 04/02/2015
OWNERSHIP VERIFIED BY	GREG WELLER	DATE: 04/07/2015
DATE COMPLETED	04/07/2015	

**STRUCTURE KEY**

- RESIDENTIAL
- COMMERCIAL
- OUT-BUILDING

**MONUMENT LEGEND**

- EXISTING R/W MONUMENT BOX
- PROPOSED R/W MONUMENT BOX
- ⊙ EXISTING CONCRETE MONUMENT
- PROPOSED CONCRETE MONUMENT
- ⚡ RAILROAD SPIKE FOUND
- ⚡ RAILROAD SPIKE SET
- I.P.F. IRON PIN FOUND
- I.P.F. IRON PIN FOUND W/ ID CAP
- I.P.S. IRON PIN SET W/ ID CAP
- ⊙ R.F. IRON PIPE FOUND
- ⊙ R.F. IRON PIPE SET
- ⊙ R.K.F. P.K. NAIL FOUND
- ⊙ R.K.S. P.K. NAIL SET
- ⊙ M.N.F. MAG NAIL FOUND
- ⊙ M.N.S. MAG NAIL SET

T-7-N, R-8-E  
SECTION 12  
SWANCREEK TOWNSHIP  
VILLAGE OF SWANTON  
FULTON COUNTY

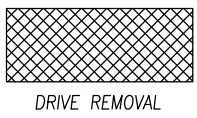

DRIVE REMOVAL  
X TREES OR SHRUBS TO BE REMOVED

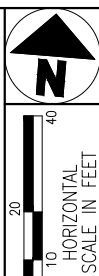

PID NO. 88516  
R/W DESIGNER TLT  
R/W REVIEWER R/JL

RIGHT OF WAY PLAN  
STA. 1373+00 TO STA. 1378+00

FUL-20A/64-23.94-0.25

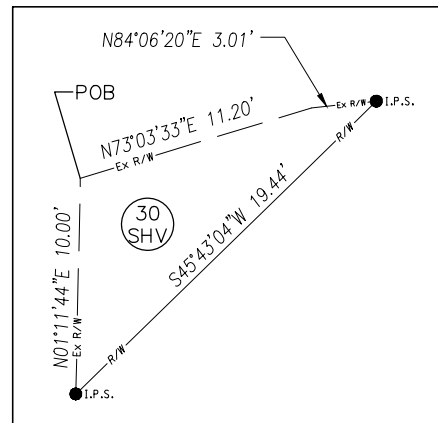
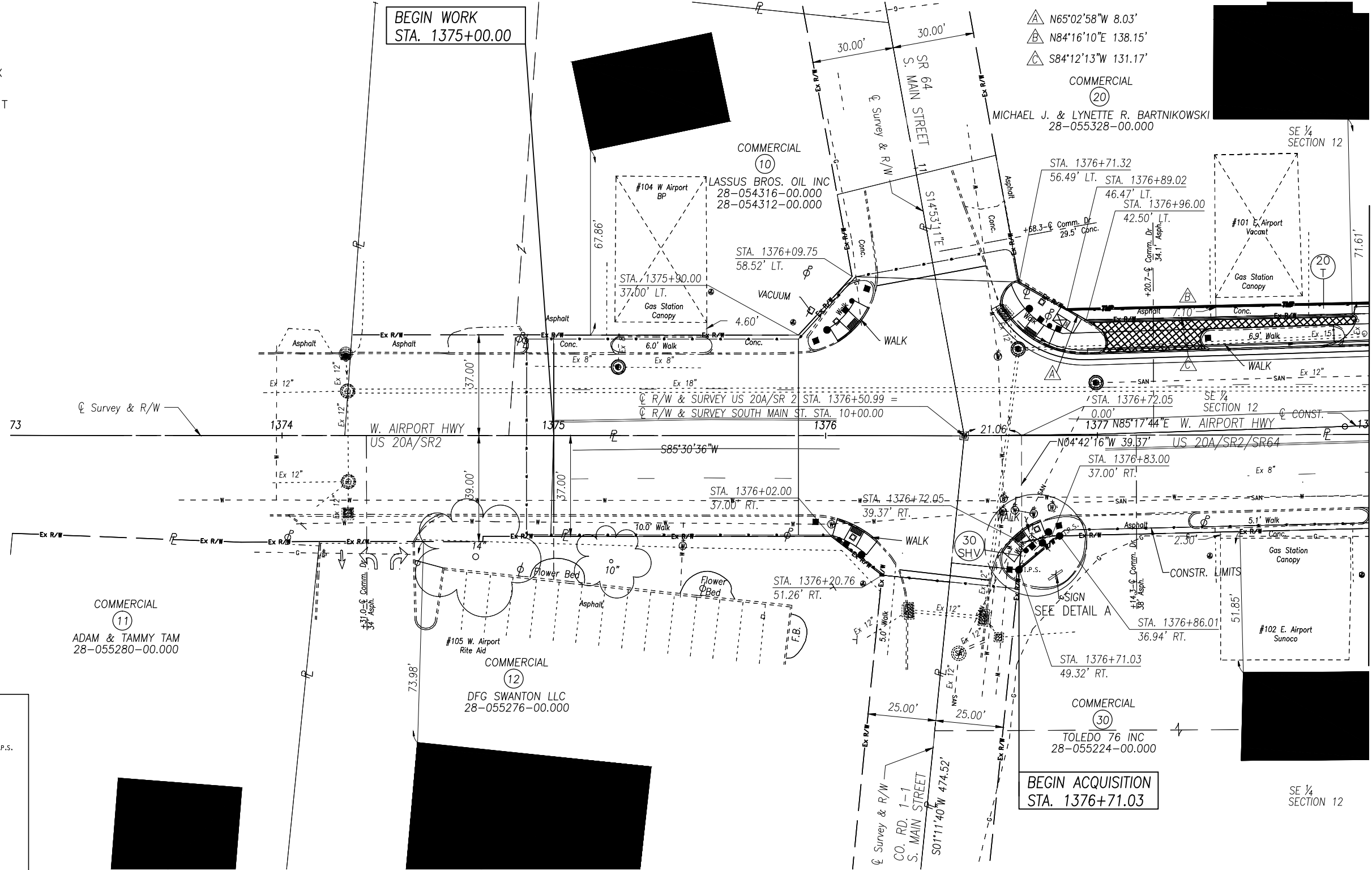

DETAIL A  
NO SCALE

REV. BY	DATE	DESCRIPTION
LLA	02/24/16	DRIVE DESIGN REVISIONS
KPM	09/28/15	ADDED C CONST.
KPM	05/19/15	ADDED A SIGN TO PARCEL 30
DATE COMPLETED		04/07/2015

T-7-N, R-8-E  
SECTION 12  
SWANCREEK TOWNSHIP  
VILLAGE OF SWANTON  
FULTON COUNTY

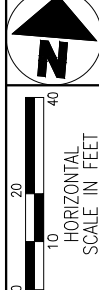
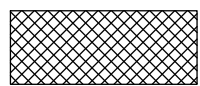

**STRUCTURE KEY**

- RESIDENTIAL
- COMMERCIAL
- OUT-BUILDING

COMMERCIAL (20)  
MICHAEL J. & LYNETTE R. BARTNIKOWSKI  
28-055328-00.000

COMMERCIAL (21)  
KYLE BURTON ROBINSON  
28-054353-00.000

COMMERCIAL (22)  
THE KROGER CO., AN OHIO CORPORATION  
28-054904-00.000  
28-055176-00.000

COMMERCIAL (22)  
THE KROGER CO., AN OHIO CORPORATION  
28-054904-00.000  
28-055176-00.000

HALLETTOWN SUBDIVISION  
PLAT NO. 1  
BOOK 5  
PAGE 5

COMMERCIAL (22)  
THE KROGER CO., AN OHIO CORPORATION  
28-054904-00.000  
28-055176-00.000

- MONUMENT LEGEND**
- EXISTING R/W MONUMENT BOX
  - PROPOSED R/W MONUMENT BOX
  - EXISTING CONCRETE MONUMENT
  - PROPOSED CONCRETE MONUMENT
  - RAILROAD SPIKE FOUND
  - RAILROAD SPIKE SET
  - I.P.F. IRON PIN FOUND
  - I.P.F. IRON PIN FOUND W/ ID CAP
  - I.P.S. IRON PIN SET W/ ID CAP
  - I.P.S. IRON PIPE FOUND
  - I.P.S. IRON PIPE SET
  - P.K.F. P.K. NAIL FOUND
  - P.K.F. P.K. NAIL SET
  - M.N.F. MAG NAIL FOUND
  - M.N.S. MAG NAIL SET

- N84°16'10"E 138.15'
- S04°42'16"E 3.95'
- S84°12'13"W 131.17'
- N84°16'10"E 55.38'
- S01°48'17"E 3.95'
- S84°15'26"W 55.18'
- N01°48'17"W 62.70'
- N84°16'10"E 50.11'
- S01°48'17"E 63.60'
- S85°17'44"W 50.06'
- N85°17'44"E 229.00'

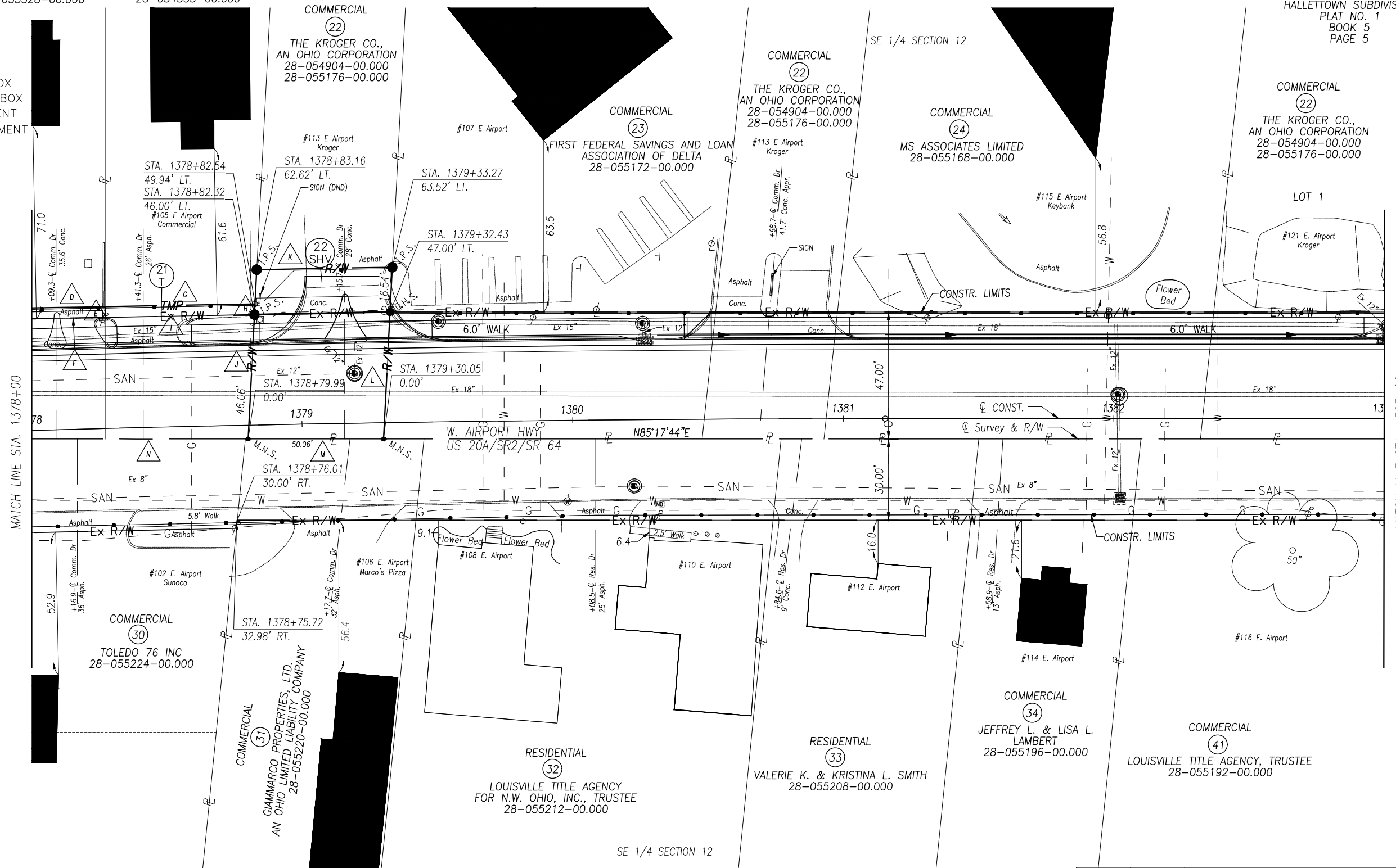

MATCH LINE STA. 1378+00

MATCH LINE STA. 1383+00

PID NO.  
**88516**

R/W DESIGNER  
TLT

R/W REVIEWER  
RUL

**RIGHT OF WAY PLAN**  
**STA. 1378+00 TO STA. 1383+00**

**FUL-20A/64-23.94/0.25**

7 / 12

83  
88

KEY	DATE	DESCRIPTION
KPM	10/12/16	PARCEL 21,22,23,24 REMOVE R FROM R/W
KPM	10/04/16	REVISED 22-T TO 22-SHV
LLA	02/24/16	REVISED DRIVE ACCESS ON PARCEL 20
KEY	11/16/15	REVISED SIZE OF 22-T
KPM	09/28/15	ADDED C CONST.
KPM	07/02/15	ADDED (DND) TO SIGN FOR PROPERTY 22-T
KPM	05/19/15	ADDED SIGN FOR PROPERTY 22-T
<b>REV. BY</b>	<b>DATE</b>	<b>DESCRIPTION</b>
DATE COMPLETED 04/07/2015		



T-7-N, R-8-E  
SECTION 12  
SWANCREEK TOWNSHIP  
VILLAGE OF SWANTON  
FULTON COUNTY

HALLETTOWN SUBDIVISION  
PLAT NO. 1  
BOOK 5  
PAGE 5

STRUCTURE KEY

- RESIDENTIAL
- COMMERCIAL
- OUT-BUILDING

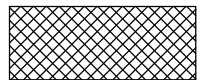

DRIVE REMOVAL

X TREES OR SHRUBS  
TO BE REMOVED

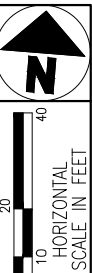

PID NO.  
**88516**

R/W DESIGNER  
T.L.T.  
R/W REVIEWER  
R.J.L.

RIGHT OF WAY PLAN  
STA. 1383+00 TO STA. 1388+00

FUL-20A/64-23.94/0.25

8 / 12

84  
88

- MONUMENT LEGEND
- EXISTING R/W MONUMENT BOX
  - PROPOSED R/W MONUMENT BOX
  - EXISTING CONCRETE MONUMENT
  - PROPOSED CONCRETE MONUMENT
  - RAILROAD SPIKE FOUND
  - RAILROAD SPIKE SET
  - I.R.F. IRON PIN FOUND
  - I.R.F. IRON PIN FOUND W/ ID CAP
  - I.P.S. IRON PIN SET W/ ID CAP
  - I.R.F. IRON PIPE FOUND
  - I.P.S. IRON PIPE SET
  - P.K.F. P.K. NAIL FOUND
  - P.K.S. P.K. NAIL SET
  - M.N.F. MAG NAIL FOUND
  - M.N.S. MAG NAIL SET

- (A) N04°42'16"W 5.00'
- (B) N85°17'44"E 38.00'
- (C) S04°42'16"E 5.00'
- (D) S85°17'44"W 38.00'

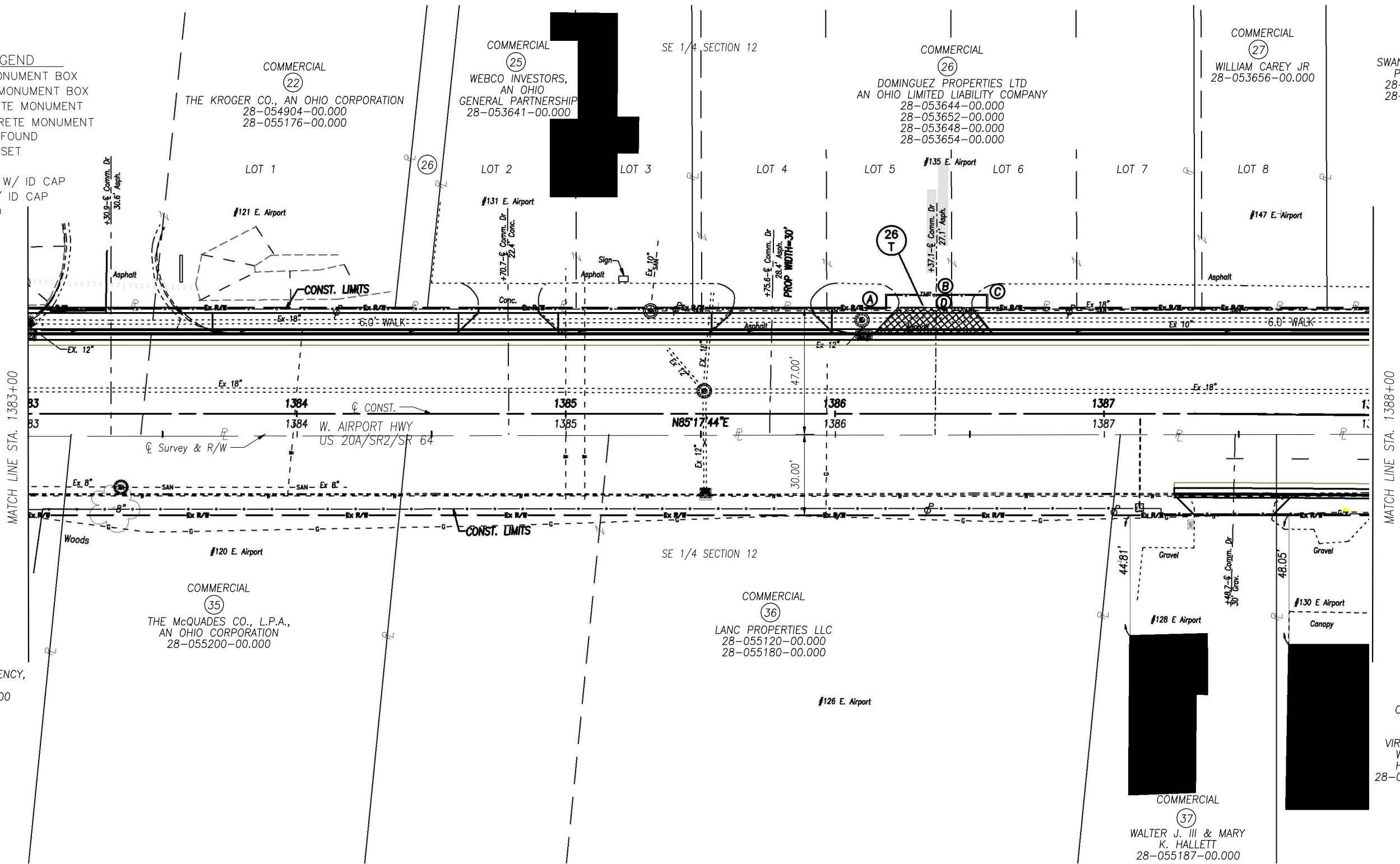

COMMERCIAL  
(41)  
LOUISVILLE TITLE AGENCY,  
TRUSTEE  
28-055192-00.000

COMMERCIAL  
(35)  
THE McQUADES CO., L.P.A.,  
AN OHIO CORPORATION  
28-055200-00.000

COMMERCIAL  
(36)  
LANC PROPERTIES LLC  
28-055120-00.000  
28-055180-00.000

COMMERCIAL  
(37)  
WALTER J. III & MARY  
K. HALLETT  
28-055187-00.000

COMMERCIAL  
(38)  
VIRGINIA (LE) &  
WALTER J II  
HALLETT ETAL  
28-055188-00.000

REV. BY	DATE	DESCRIPTION
LLA	02/24/16	WIDEN DRIVE ON PARCEL 26 TO 30'
KPM	09/29/15	ADDED C. CONST.
KPM	09/23/15	ADDED EX. BUILDING AND SIGN TO PARCEL 25
DATE COMPLETED	04/07/2015	

**STRUCTURE KEY**

- RESIDENTIAL
- COMMERCIAL
- OUT-BUILDING

**MONUMENT LEGEND**

- EXISTING R/W MONUMENT BOX
- PROPOSED R/W MONUMENT BOX
- EXISTING CONCRETE MONUMENT
- PROPOSED CONCRETE MONUMENT
- RAILROAD SPIKE FOUND
- RAILROAD SPIKE SET
- I.R.F. IRON PIN FOUND
- I.R.F. IRON PIN FOUND W/ ID CAP
- I.P.S. IRON PIN SET W/ ID CAP
- I.R.F. IRON PIPE FOUND
- I.R.S. IRON PIPE SET
- P.K.F. P.K. NAIL FOUND
- P.K.S. P.K. NAIL SET
- M.N.F. MAG NAIL FOUND
- M.N.S. MAG NAIL SET

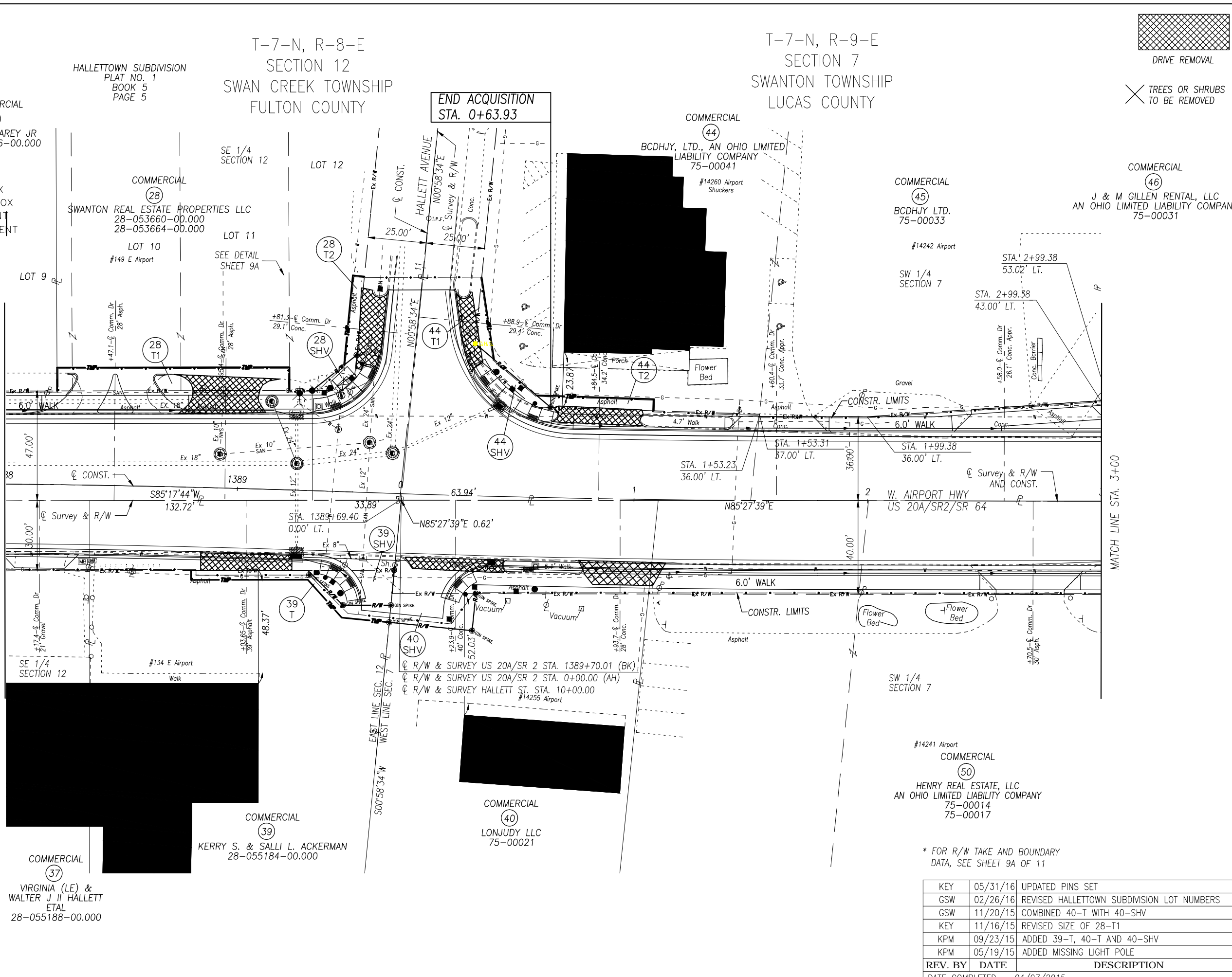

COMMERCIAL (27)  
WILLIAM CAREY JR  
28-053656-00.000

HALLETTOWN SUBDIVISION  
PLAT NO. 1  
BOOK 5  
PAGE 5

T-7-N, R-8-E  
SECTION 12  
SWAN CREEK TOWNSHIP  
FULTON COUNTY

END ACQUISITION  
STA. 0+63.93

T-7-N, R-9-E  
SECTION 7  
SWANTON TOWNSHIP  
LUCAS COUNTY

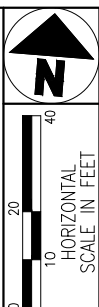
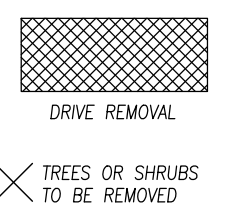

MATCH LINE STA. 1388+00

MATCH LINE STA. 3+00

COMMERCIAL (37)  
VIRGINIA (LE) &  
WALTER J II HALLETT  
ETAL  
28-055188-00.000

COMMERCIAL (39)  
KERRY S. & SALLI L. ACKERMAN  
28-055184-00.000

COMMERCIAL (40)  
LONJUDY LLC  
75-00021

COMMERCIAL (44)  
BCDHJY, LTD., AN OHIO LIMITED  
LIABILITY COMPANY  
75-00041

COMMERCIAL (50)  
HENRY REAL ESTATE, LLC  
AN OHIO LIMITED LIABILITY COMPANY  
75-00014  
75-00017

COMMERCIAL (46)  
J & M GILLEN RENTAL, LLC  
AN OHIO LIMITED LIABILITY COMPANY  
75-00031

COMMERCIAL (45)  
BCDHJY LTD.  
75-00033

PID NO.  
**88516**

R/W DESIGNER  
TLT

R/W REVIEWER  
R/JL

**RIGHT OF WAY PLAN  
STA. 1388+00 TO STA. 3+00**

**FUL-20A/64-23.94/0.25**

9 / 11

85  
88

\* FOR R/W TAKE AND BOUNDARY DATA, SEE SHEET 9A OF 11

REV. BY	DATE	DESCRIPTION
KEY	05/31/16	UPDATED PINS SET
GWS	02/26/16	REVISED HALLETTOWN SUBDIVISION LOT NUMBERS
GWS	11/20/15	COMBINED 40-T WITH 40-SHV
KEY	11/16/15	REVISED SIZE OF 28-T1
KPM	09/23/15	ADDED 39-T, 40-T AND 40-SHV
KPM	05/19/15	ADDED MISSING LIGHT POLE
REV. BY	DATE	DESCRIPTION
DATE COMPLETED	04/07/2015	

**MONUMENT LEGEND**

- ◻ EXISTING R/W MONUMENT BOX
- ◻ PROPOSED R/W MONUMENT BOX
- ⊙ EXISTING CONCRETE MONUMENT
- PROPOSED CONCRETE MONUMENT
- ⚡ RAILROAD SPIKE FOUND
- ★ RAILROAD SPIKE SET
- I.P.F. IRON PIN FOUND
- I.P.F. IRON PIN FOUND W/ ID CAP
- I.P.S. IRON PIN SET W/ ID CAP
- ⊙ I.P.F. IRON PIPE FOUND
- ⊙ I.P.S. IRON PIPE SET
- P.K.F. P.K. NAIL FOUND
- P.K.S. P.K. NAIL SET
- M.N.F. MAG NAIL FOUND
- M.N.S. MAG NAIL SET

T-7-N, R-8-E  
SECTION 12  
SWAN CREEK TOWNSHIP  
FULTON COUNTY

T-7-N, R-9-E  
SECTION 7  
SWANTON TOWNSHIP  
LUCAS COUNTY

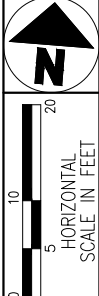
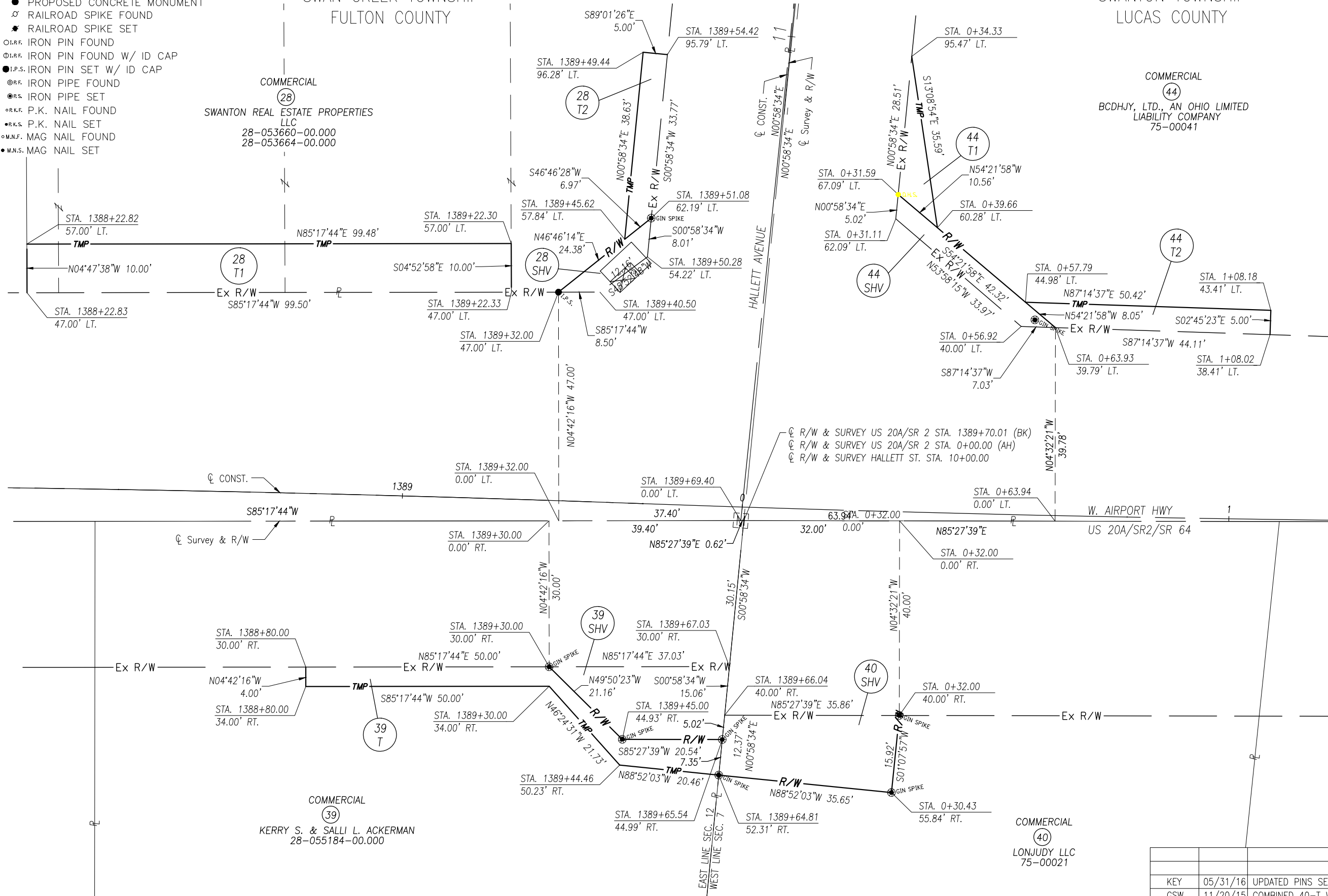

PID NO. **88516**

R/W DESIGNER: TLT  
R/W REVIEWER: R/JL

**RIGHT OF WAY PLAN  
DETAIL**

**FUL-20A/64-23.94/0.25**

REV. BY	DATE	DESCRIPTION
	05/31/16	UPDATED PINS SET
	11/20/15	COMBINED 40-T WITH 40-SHV
	11/16/15	REVISED SIZE OF 28-T1
	09/29/15	ADDED DETAIL SHEET
DATE COMPLETED	04/07/2015	

10 / 12

86  
88

T-7-N, R-9-E  
SECTION 7  
SWANTON TOWNSHIP  
VILLAGE OF SWANTON  
LUCAS COUNTY

STRUCTURE KEY

- RESIDENTIAL
- COMMERCIAL
- OUT-BUILDING

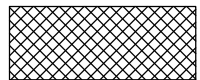

DRIVE REMOVAL  
X TREES OR SHRUBS TO BE REMOVED

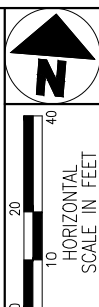

- MONUMENT LEGEND
- EXISTING R/W MONUMENT BOX
  - PROPOSED R/W MONUMENT BOX
  - EXISTING CONCRETE MONUMENT
  - PROPOSED CONCRETE MONUMENT
  - RAILROAD SPIKE FOUND
  - RAILROAD SPIKE SET
  - I.R.F. IRON PIN FOUND
  - I.R.F. IRON PIN FOUND W/ ID CAP
  - I.P.S. IRON PIN SET W/ ID CAP
  - I.R.P. IRON PIPE FOUND
  - I.R.S. IRON PIPE SET
  - P.K.F. P.K. NAIL FOUND
  - P.K.S. P.K. NAIL SET
  - M.N.F. MAG NAIL FOUND
  - M.N.S. MAG NAIL SET

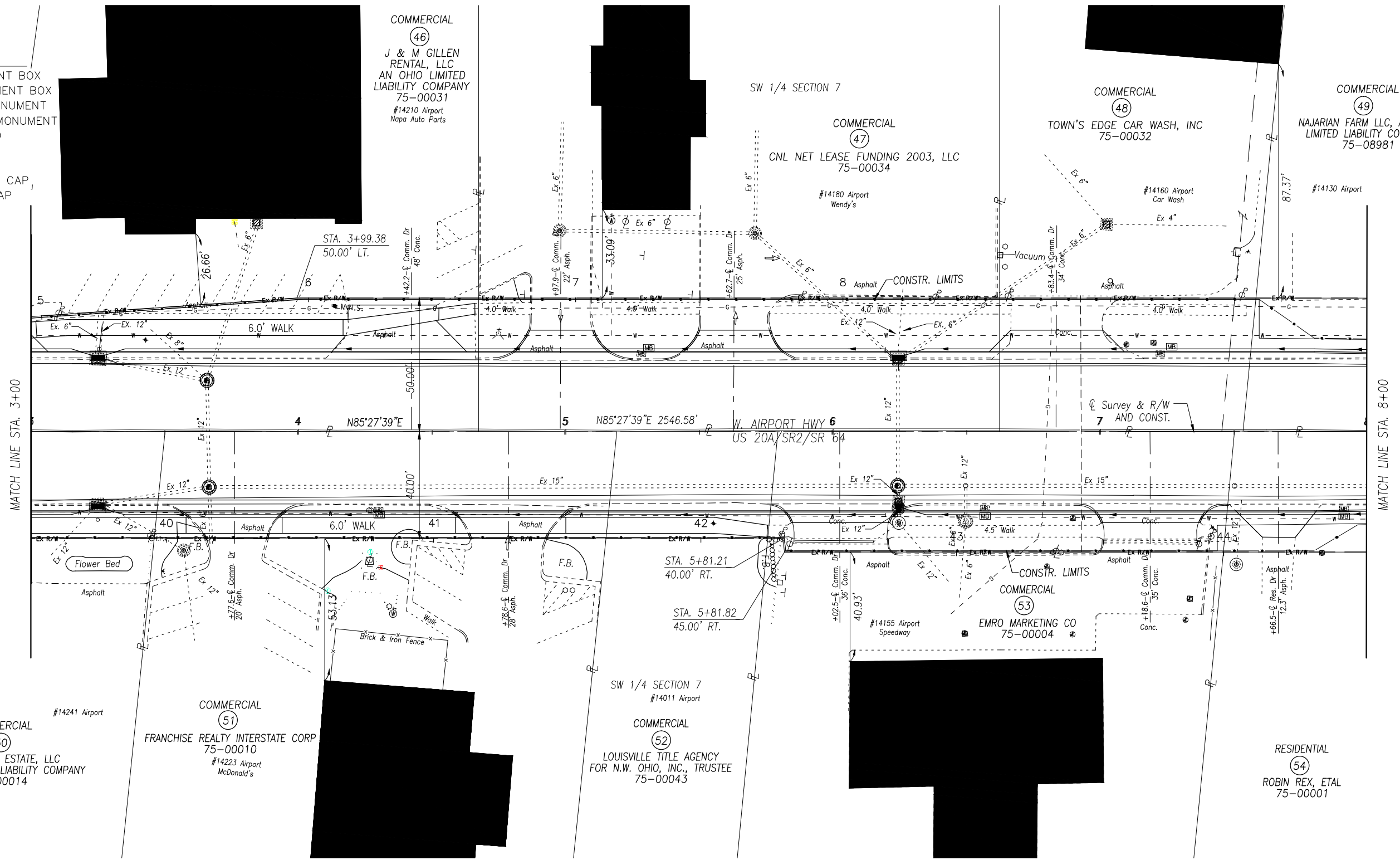

COMMERCIAL (50)  
HENRY REAL ESTATE, LLC  
AN OHIO LIMITED LIABILITY COMPANY  
75-00014

COMMERCIAL (51)  
FRANCHISE REALTY INTERSTATE CORP  
75-00010  
#14223 Airport  
McDonald's

COMMERCIAL (46)  
J & M GILLEN RENTAL, LLC  
AN OHIO LIMITED LIABILITY COMPANY  
75-00031  
#14210 Airport  
Napa Auto Parts

COMMERCIAL (52)  
LOUISVILLE TITLE AGENCY  
FOR N.W. OHIO, INC., TRUSTEE  
75-00043

COMMERCIAL (47)  
CNL NET LEASE FUNDING 2003, LLC  
75-00034  
#14180 Airport  
Wendy's

COMMERCIAL (48)  
TOWN'S EDGE CAR WASH, INC  
75-00032  
#14160 Airport  
Car Wash

COMMERCIAL (49)  
NAJARIAN FARM LLC, AN OHIO LIMITED LIABILITY COMPANY  
75-08981  
#14130 Airport

COMMERCIAL (53)  
EMRO MARKETING CO  
75-00004  
#14155 Airport  
Speedway

RESIDENTIAL (54)  
ROBIN REX, ETAL  
75-00001

PID NO. 88516

R/W DESIGNER TLT  
R/W REVIEWER R/JL

RIGHT OF WAY PLAN  
STA. 3+00 TO STA. 8+00

FUL-20A/64-23.94/0.25

REV. BY	DATE	DESCRIPTION
KPM	09/29/15	ADDED Q CONST.
DATE COMPLETED	04/07/2015	

