

PROPERTY MAP

FULTON COUNTY
SWANCREEK TOWNSHIP
T-7-N, R-8-E, SEC. 11

FHWA REGION	STATE	PROJECT
5	OHIO	F-79(44)

FULTON COUNTY
FUL-20A-24.92

14
15

1
2

PROPERTY OWNERS

- ① BERNETTA M. MELLER
- ② HANS J. & CAROL L. SCHLOTTERER
- ③ ERNEST D. & CAROLYN J. GOLDSMITH
- ④ PAULA JANE CALDWELL

UTILITY OWNERS

TYPE	NAME AND ADDRESS
ELECTRAL	THE TOLEDO EDISON CO. 134 N. FULTON ST. WAUSEON, OHIO 43567 (419) 335-2060
WATER	FULTON COUNTY ENGINEER 9120 CO. RD. 14 WAUSEON, OHIO 43567 (419) 335-3816
GAS LINE	OHIO GAS CO. 200 W. HIGH ST. BRYAN, OHIO 43506 (419) 636-1117
T.V. CABLE	TRIAx CABLEVISION 144 SOUTH RIVER RD. P.O. BOX 170 WATERVILLE, OHIO 43566 (419) 878-8531
TELEPHONE	UNITED TELEPHONE COMPANY OF OHIO 1600 NORTH SHOOP AVE. P.O. BOX 507 WAUSEON, OHIO 43567

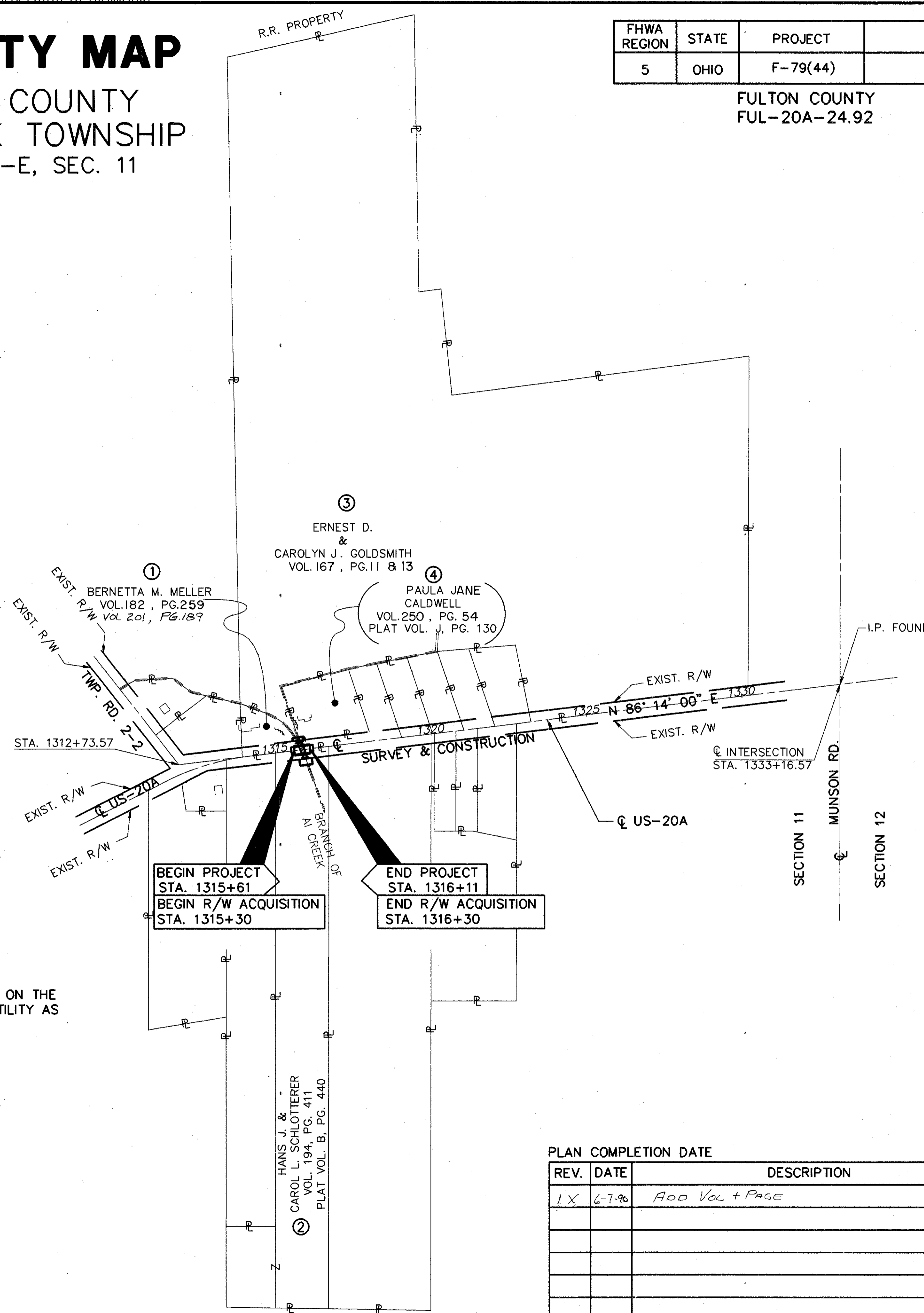
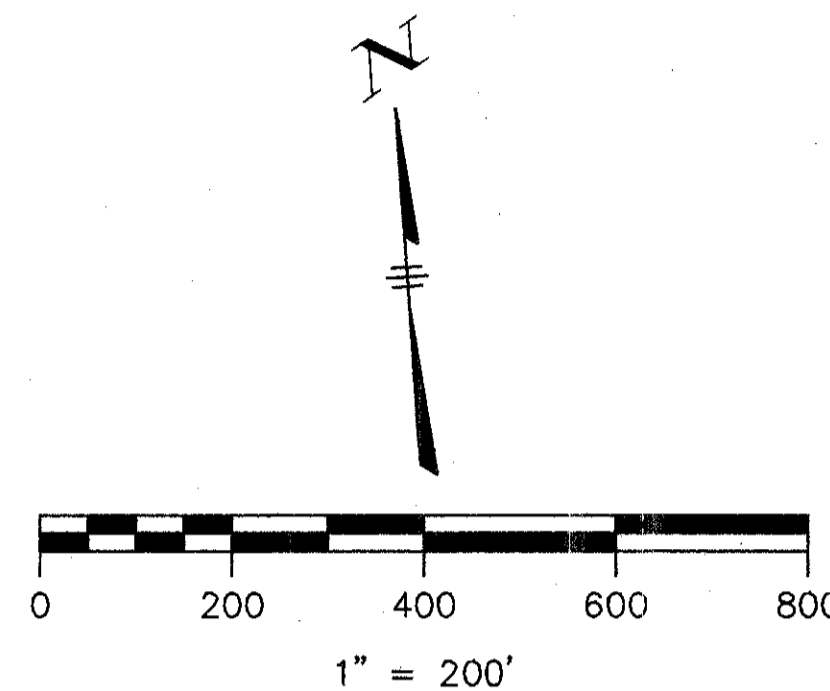

UNDERGROUND UTILITIES
THE LOCATIONS OF THE UNDERGROUND UTILITIES SHOWN ON THE PLANS ARE AS OBTAINED FROM THE OWNERS OF THE UTILITY AS REQUIRED BY SECTION 153.64 ORC.

PLAN COMPLETION DATE		
REV.	DATE	DESCRIPTION
1X	6-7-96	ADD VOL + PAGE

BENCH MARK
STA. 1313+91.54
OFFSET 39.86
TOP R.R. SPK.
W OF BRIDGE
ELEV. 682.560

BENCH MARK
STA. 1316+93.20
OFFSET 39.89
R.R. SPK. E
OF BRIDGE 40' N
ELEV. 681.42

ERNEST D. & CAROLYN J. GOLDSMITH
VOL. 167, PG. 11 & 13
73.85AC

SWAN CREEK TOWNSHIP
T-7-N,R-8-E, SEC 11

PAULA JANE CALDWELL
VOL. 250, PG. 54
1.0AC

PARCEL 3-X
T.B.A. = 0.007 AC. NET
P.R.O. = 0.000 AC.
T.B.A. = 0.007 AC. TOTAL

PARCEL 4-X
T.B.A. = 0.038 AC. NET
P.R.O. = 0.000 AC.
T.B.A. = 0.038 AC. TOTAL

BERNETTA M. MELLER
VOL. 182, PG. 259
.50AC

PARCEL 1-X
T.B.A. = 0.025 AC. NET
P.R.O. = 0.000 AC.
T.B.A. = 0.025 AC. TOTAL

☐ CURVE DATA

Δ = 20°3'
D = 7'
T = 144.7'
E = 12.74'
L = 286.43'
R = 818.51'
P.I. STA. 1312+73.57

FHWA REGION	STATE	PROJECT
5	OHIO	F-79(44)

FULTON COUNTY
FUL-20A-24.92
RIGHT OF WAY
STATE JOB No 02212(0)

15
15

2
2

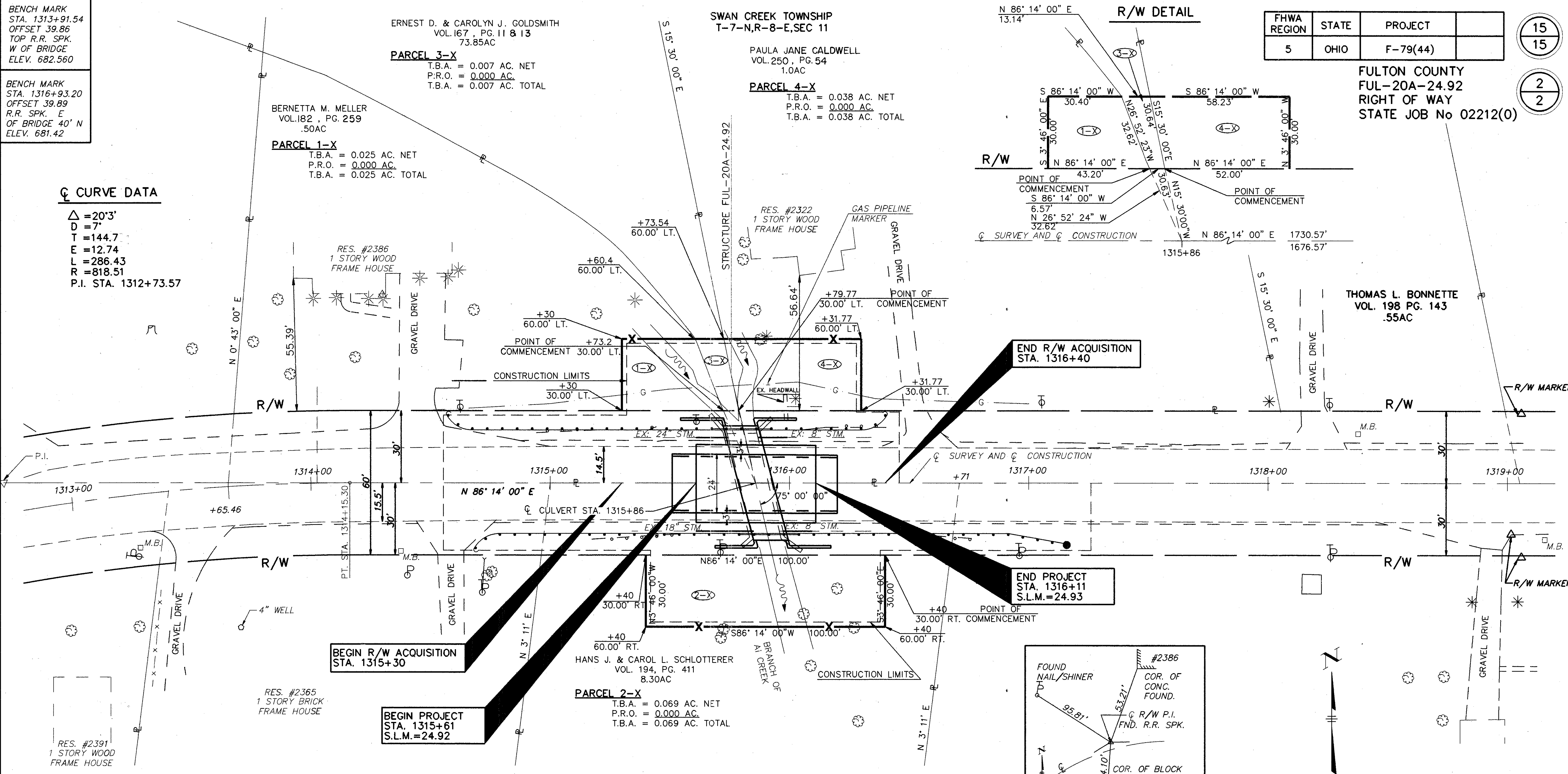
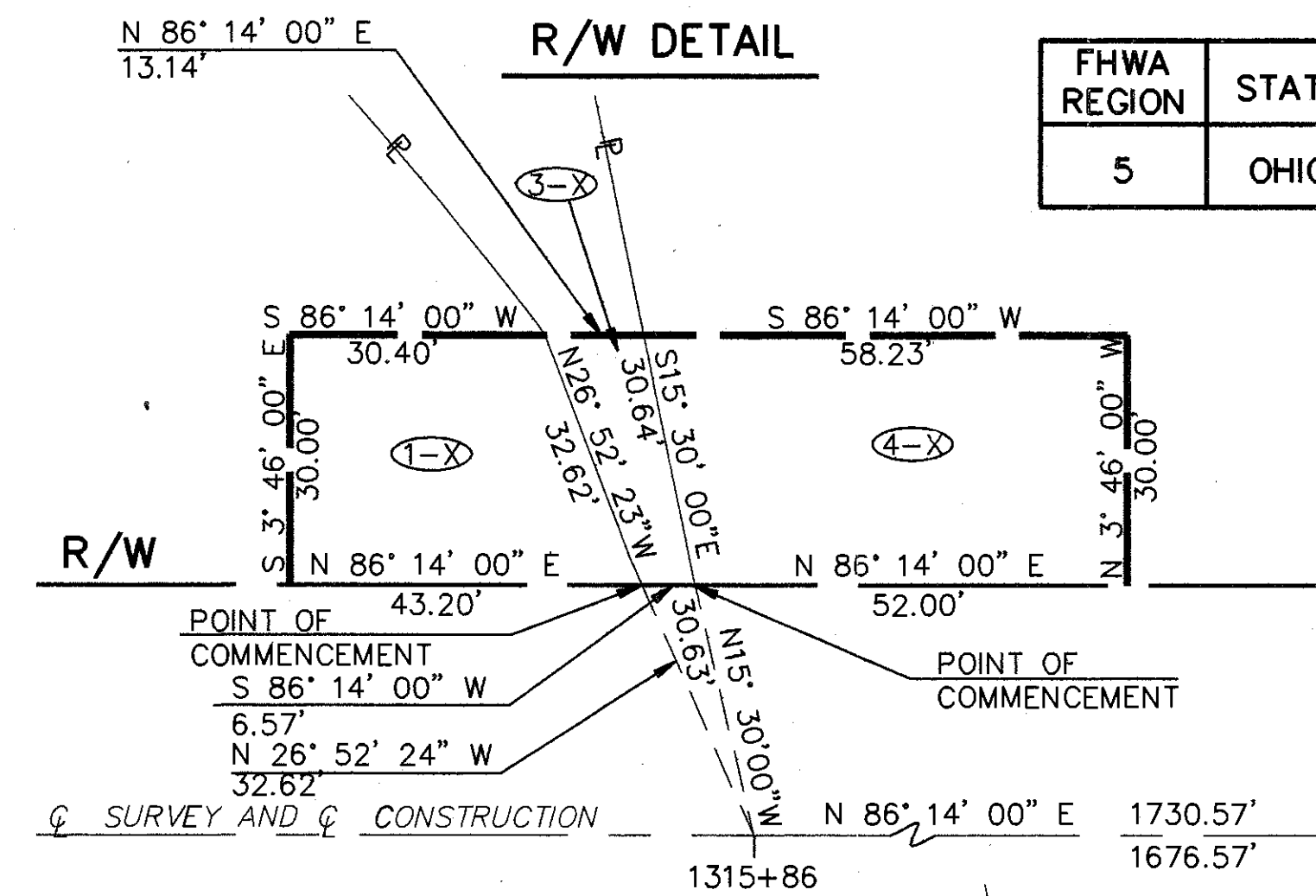

**END R/W ACQUISITION
STA. 1316+40**

**END PROJECT
STA. 1316+11
S.L.M. = 24.93**

**BEGIN R/W ACQUISITION
STA. 1315+30**

**BEGIN PROJECT
STA. 1315+61
S.L.M. = 24.92**

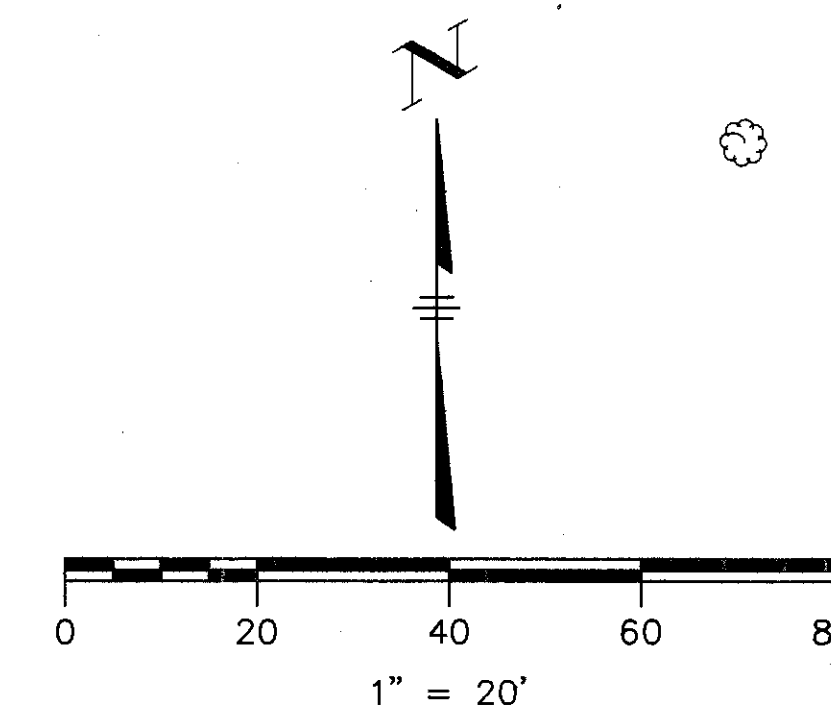
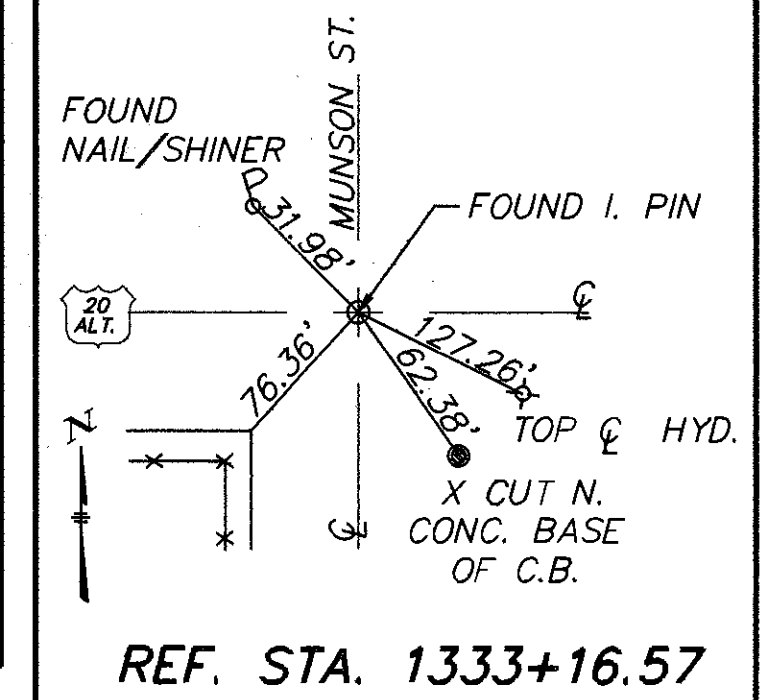
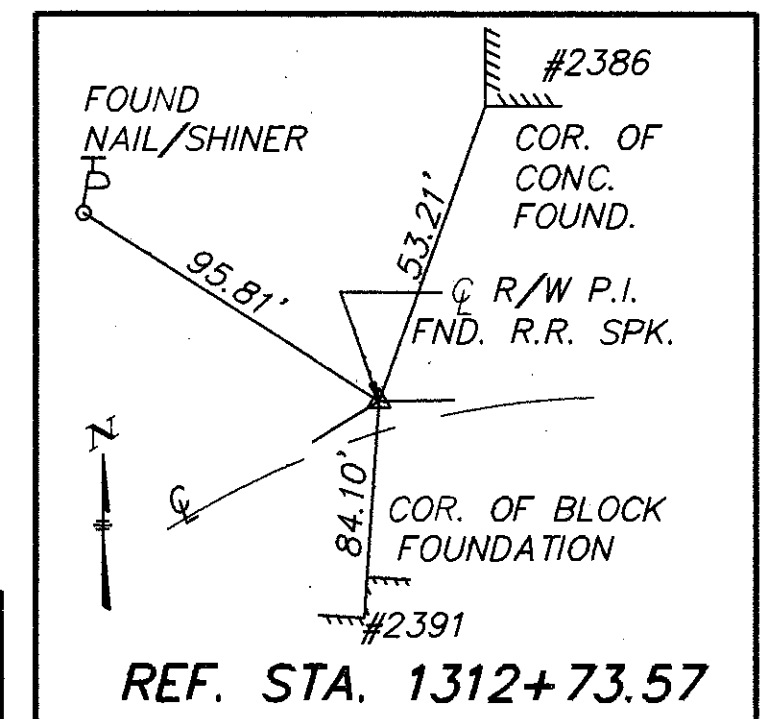

TOTAL No OF 4														SUMMARY OF ADDITIONAL RIGHT OF WAY REQUIRED				P.I.D. 3656		STATE JOB No 02212(0)	
PARCEL	OWNER	SHEET No	OWNERS RECORD BOOK	RECORD PAGE	RECORD AREA	TOTAL P.R.O.	GROSS TAKE	P.R.O. IN TAKE	NET TAKE	STRUCTURE	NET RESIDUE LEFT	NET RESIDUE RIGHT	TYPE FUND	REMARKS & PERSONALTY	AS ACQUIRED BOOK	AS ACQUIRED PAGE	AUDITOR'S PARCEL No				
1-X	BERNETTA M. MELLER		201 182	189 259	.500AC	0.148AC	0.025AC	0.000AC	0.025AC	NO	0.352AC			DITCH GRADING	258	833	26-50224-00				
2-X	HANS J. & CAROL L. SCHLOTTERER		194	411	8.300AC	0.118AC	0.069AC	0.000AC	0.069AC	NO		8.18AC		DITCH GRADING	258	989	26-50064-00				
3-X	ERNEST D. & CAROLYN J. GOLDSMITH		167	11 & 13	73.850AC	0.002AC	0.007AC	0.000AC	0.007AC	NO	73.848AC			DITCH GRADING	258	835	26-50336-00				
4-X	PAULA JANE CALDWELL		250	54	1.000AC	0.000AC	0.038AC	0.000AC	0.038AC	NO	1.000AC			DITCH GRADING	258	837	26-50296-00				

PLAN COMPLETION DATE		
REV.	DATE	DESCRIPTION
1 X	6-7-90	ADD VOL + PAGE