

O.D.O.T. DISTRICT 2 SURVEY OFFICE (USE ONLY)

PERSONNEL _____ REFERENCE NO. 1 SHEET 1 OF 63
 NOTES NIESE DATE 2/26/21 ROUTE US 20 A
 H.C. RHOADES WEATHER CLOUDY COUNTY FULTON
 R.C. _____ TEMP. 31° TOWNSHIP GERMAN
 _____ SECTION 11
 DWG BY NIESE PID PAVING TRAIN T 7 N R 4 E

TYPE MONUMENT P.K./WASHER
~~ON SURFACE~~ - BELOW 1"
 OFFSET \odot PAVEMENT 1.5' ~~LT~~ : RT
- TO - EDGE PAVEMENT
 STATION: 0+00
 HORZ.DATUM: - GEOID: -
 GRID: NORTHING: 704996.127 EASTING: 1453954.198

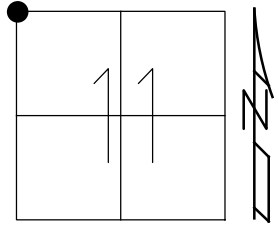

RECORD:
 FD BENT IPIPE
 3" DOWN
 SET P.K./WASHER
 9/73, BEACH
 FD P.K./WASHER
 5/29/02, MB
 SET P.K./WASHER
 9/24/02, MB
 FD P.K./WASHER
 7/9/04, DCH
 SET MAG/WASHER
 8/24/04, MB
 FD MAG/WASHER
 REF27
 5/17/16, JFO
 FD P.K./WASHER
 1" DOWN
 4/19/17, JFO
 SET MAG/WASHER
 11/20/17, JFO
 FD MAG/WASHER
 9/23/20, JFO
 2/26/21, JMR

NOTE: REF 27 WILLIAMS CO.

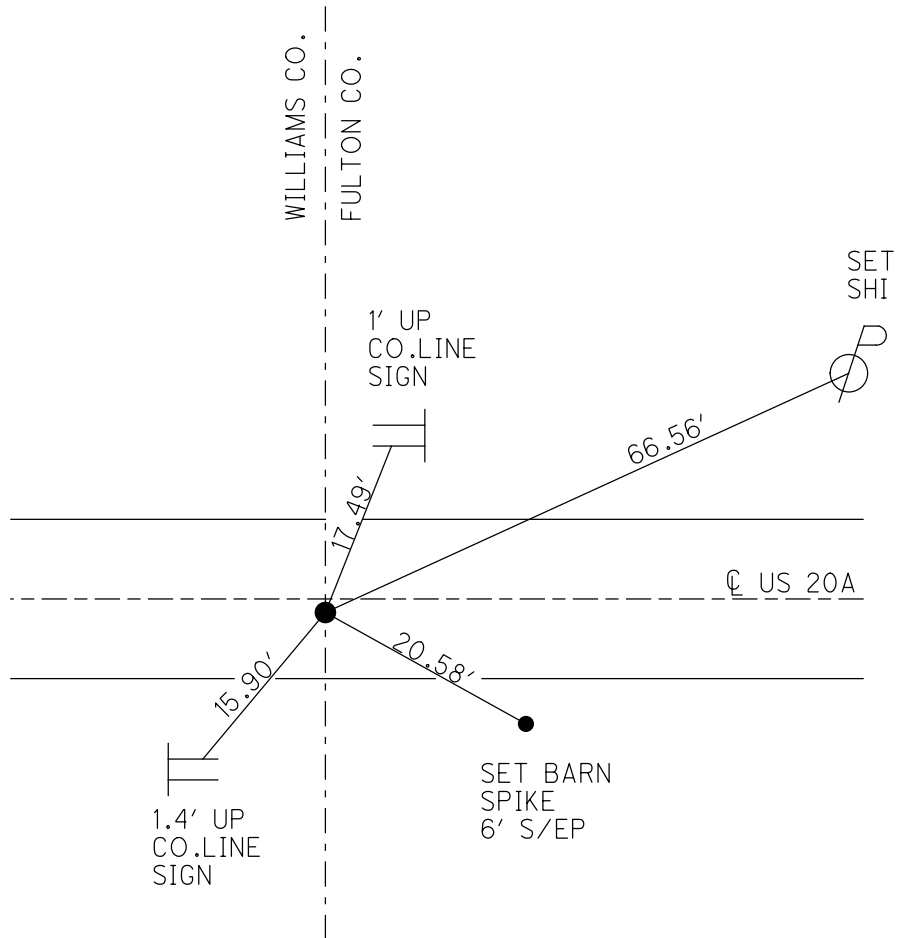

O.D.O.T. DISTRICT 2 SURVEY OFFICE (USE ONLY)

PERSONNEL _____ REFERENCE NO. 1 SHEET 1 OF 63
 NOTES RHOADES DATE 4/19/17 ROUTE US 20 A
 H.C. O'DONNELL WEATHER CLOUDY COUNTY FULTON
 R.C. RHOADES TEMP. 68° TOWNSHIP GERMAN
 _____ SECTION 11
 _____ T 7 N R 4 E

TYPE MONUMENT P.K./WASHER
~~ON SURFACE~~ - BELOW 1"
~~LEFT~~ - ☉ PAV'T - RIGHT 1.5'
- TO - EDGE PAVEMENT
 S.L.M. 0+00
 Grid: Northing: 704996.127 Easting: 1453954.198

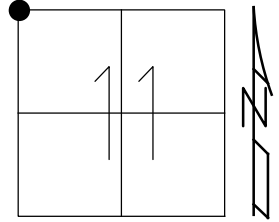

- RECORD:
 FD BENT IPIPE
 3" DOWN
 SET P.K./WASHER
 9/73, BEACH
 FD P.K./WASHER
 5/29/02, MB
 SET P.K./WASHER
 9/24/02, MB
 FD P.K./WASHER
 7/9/04, DCH
 SET MAG/WASHER
 8/24/04, MB
 FD MAG/WASHER
 REF27
 5/17/16, JFO
 FD P.K./WASHER
 1" DOWN
 4/19/17, JFO
 SET MAG/WASHER
 11/20/17, JFO
 FD MAG/WASHER
 9/23/20, JFO

NOTE: REF 27 WILLIAMS CO.

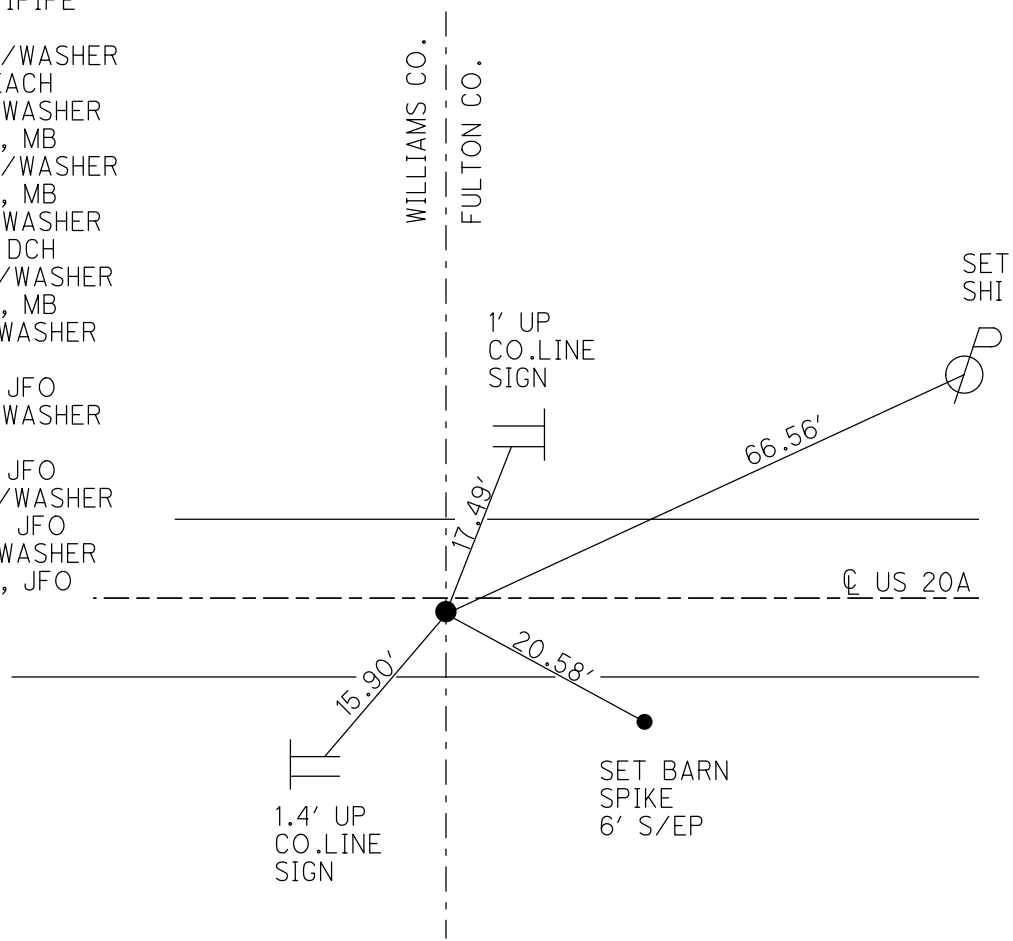

O.D.O.T. DISTRICT 2 SURVEY OFFICE (USE ONLY)

PERSONNEL	REFERENCE NO.	<u>1</u>	SHEET	<u>1</u>	OF	<u>61</u>
NOTES	<u>HOMAN</u>	DATE	<u>7/9/04</u>	ROUTE	<u>US 20A</u>	
H.C.	<u>HUSS</u>	WEATHER	<u>SUNNY</u>	COUNTY	<u>FULTON</u>	
R.C.	<u>NUHFER</u>	TEMP.	<u>70°</u>	TOWNSHIP	<u>GERMAN</u>	
				SECTION	<u>11</u>	
				T	<u>7</u>	N
				R	<u>4</u>	E

TYPE MONUMENT P.K./WASHER
 ON SURFACE - BELOW ON
 LEFT-☐ PAV'T-RIGHT 0.9'
9.3' TO RT EDGE PAVEMENT
 S.L.M. 0+00

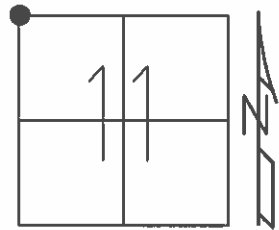

GRID: NORTHING: _____ EASTING: _____

RECORD:
 FD: BENT IRON PIPE
 3" BELOW SURFACE
 USED TIES BY BEACH, SEPT 73

SET MAG/WASHER
 8-24-04, MB

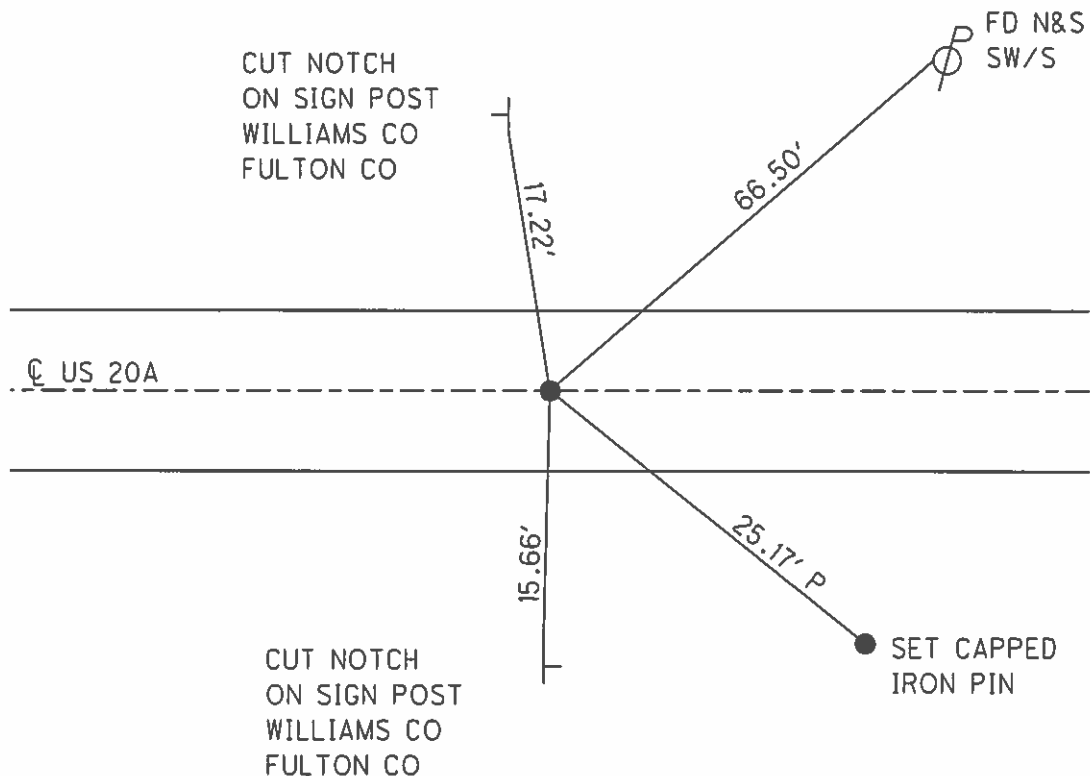

O.D.O.T. DISTRICT 2 SURVEY OFFICE

PERSONNEL

REFERENCE NO. 1 = Fulton
19 = Williams

SHEET 28 OF 28

NOTES Barnhisel
H.C. Canterbury
R.C. Beaumont
Malinsky

DATE 5-29-02
WEATHER cloudy
TEMP. +70°

ROUTE U.S. 20-A
COUNTY Fulton
TOWNSHIP German
SECTION 11
T 7 N R 4 E

TYPE MONUMENT P.K. / washer Atop R.R. SPIRE
ON SURFACE - BELOW on surface
LEFT - C PAV'T. - RIGHT 1.5' RT
TO EDGE PAVEMENT
S.L.M. 0+00 = Fulton Co. # 891 + 66 = Williams Co.

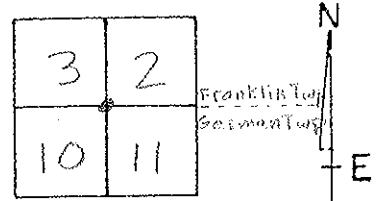

Record =

Fd: Bent Iron Pipe
3" Below surface.
Used Ties by Beach
Sept 73

Reset PK/washer
9-24-02
MB

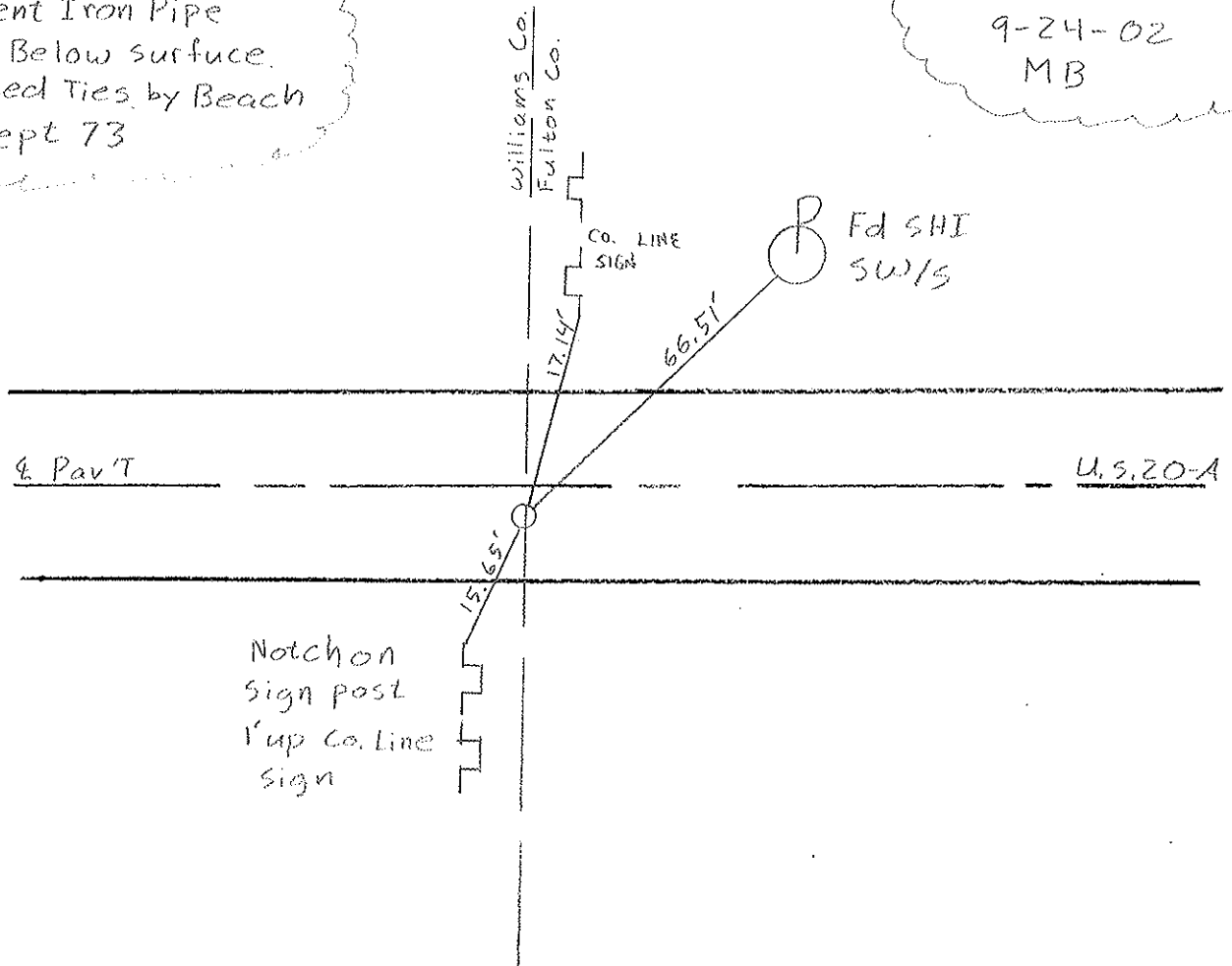

Resurfaced 2004

O.D.O.T. DISTRICT 2 SURVEY OFFICE

PERSONNEL

REFERENCE NO. 1

SHEET 1 OF

NOTES LOHRKE

H.C. CANTERBURY

R.C. HEMILLER

DATE 5-18-94

WEATHER Nice

TEMP. +50

ROUTE S.R. U.S.-20A

COUNTY Fulton

TOWNSHIP German

SECTION 11

T 7 N R 4 E

Set PK./WASHER

TYPE MONUMENT Sm R.R. Spike 7-25-94 C.L.

ON SURFACE - BELOW Yes

~~LEFT~~ - C PAV'T. - RIGHT 1.2'

S.D TO R+ EDGE PAVEMENT

S.L.M. 0+00

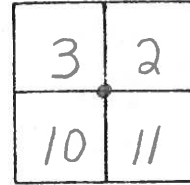

Franklin Twp
German TWP



Record =
 Fd: Bent Iron Pipe
 3" Below Surface
 Used Ties by Beach, Sept 73

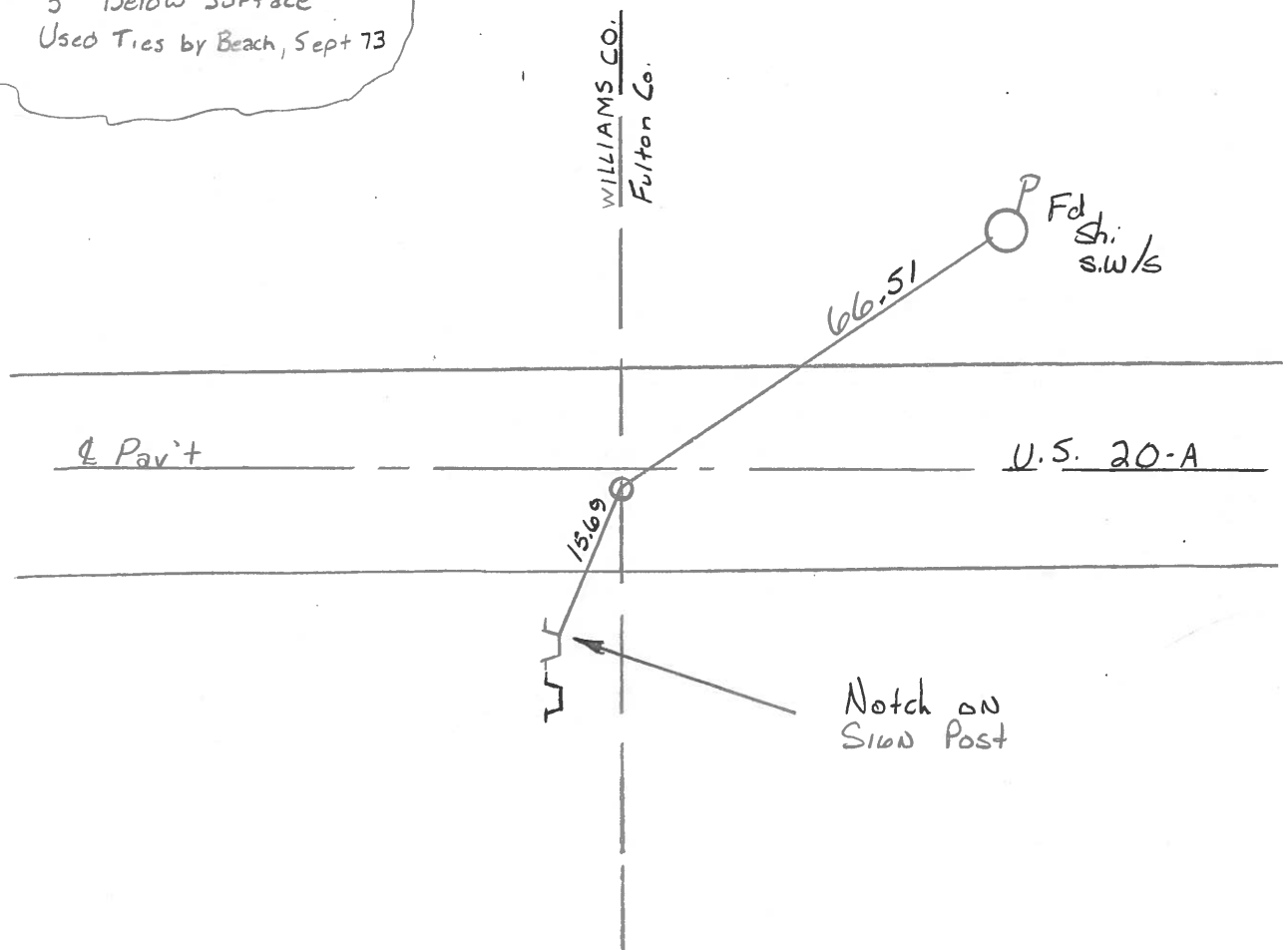

Resurfaced 1994

Q.D.O.T. DISTRICT 2 SURVEY OFFICE

SHEET 1 OF

County FULTON S.R. US-20A

Date JAN. 26, 1983

Township GERMAN

Weather OVERCAST. LT. SNOW

Section 11

Temp. +20°

T7N, R4E

Personnel Hoffman P

LOEHRKE II

HOUSE HOLDER -00

BARNHISEL -00

#1

BRADY
TWP

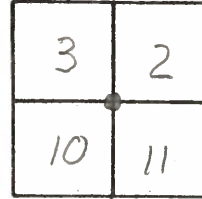

FRANKLIN
TWP
GERMAN
TWP.



Fd: IRON PIPE 3" BELOW SURFACE

PIPE IS BENT HORIZONTAL

USED TIES BY BEACH, SEPT 73'

TO REF POINTS

1.0' South of Q PAVT

NEP = 10.45'

SEP = 8.8'

SET SMALL R.R. SPK.
B-B-83
S.W.H.

WILLIAMS
FULTON

SLM 0+00

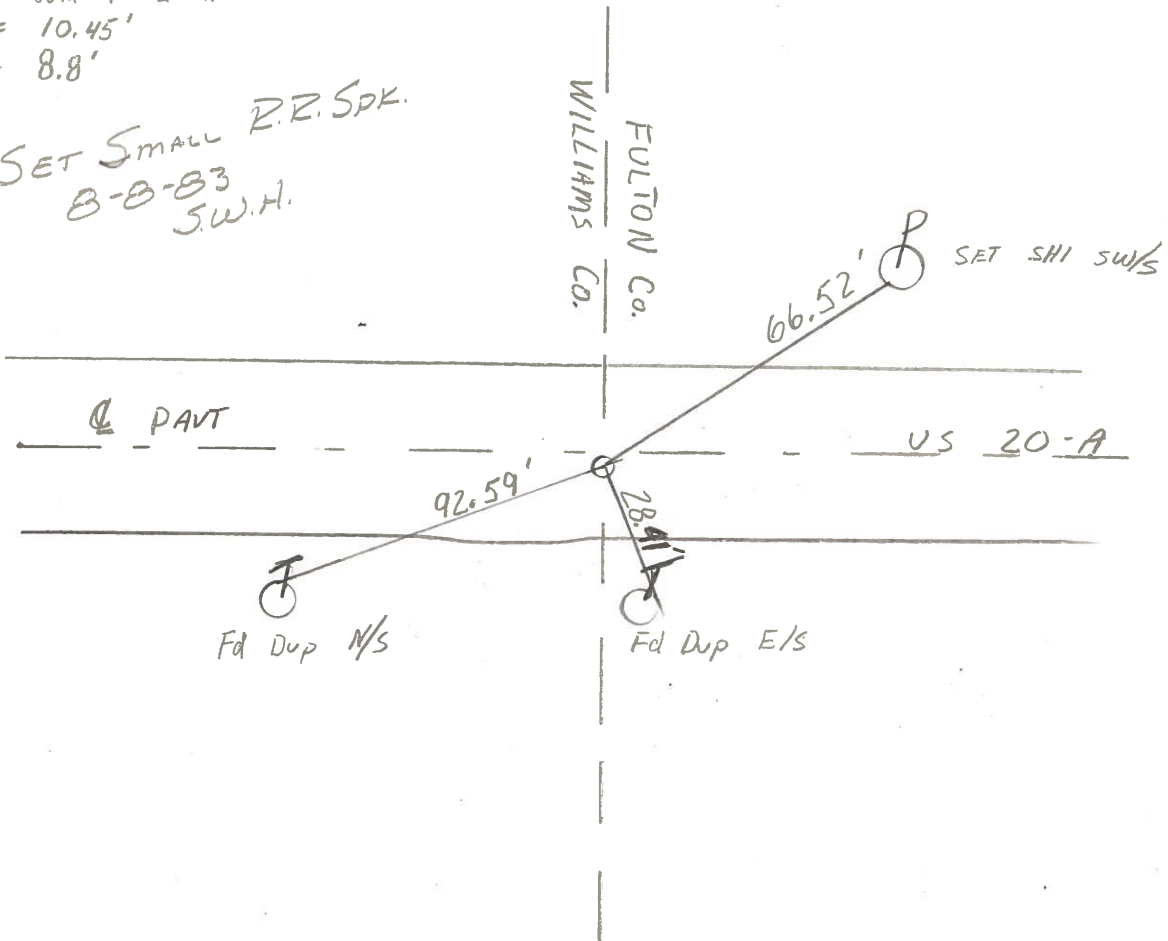

PERSONNEL TITLE PERSONNEL TITLE

Red Beach
Knappe
Newcomb

COUNTY Williams - Fulton DATE Sept '73

S. R. US 20-A WEATHER

SEC. Brady-Franklin-German TEMP.

DESCRIPTION CONTROL POINTS JOB NO.

LEFT CENTER LINE RIGHT

COUNTY LINE STONE
T-7-N R-4-E

1

OK. FD. HARROW TOOTH
1 1/2" DEEP & .95" S. of &
PAVE.
11-8-82
S.W.H.

US 20-A

Brady Twp Sec. 3
Brady Twp Sec. 10

Sec. 2 Franklin Twp
Sec. 11 German Twp

US 20-A

92.64
92.58
Dup. NW 1/4

3'
29.20'
30.55'
Dup. W 1/4 AP

SH. SW 1/4

60-d spk S/S
16" Box Elder

11.82
Dup. E 1/4

Found cor. STONE w/ tile 12" below
pav't. surface. Cor. STONE has a
drilled hole top ctr. of 4" sq flat
top. Cor. STONE is 1.0' south of
ctr. of 19' Bituminous Macadam pav't.
Found RR spk 2" below surface and
approx. over ctr. of STONE.
Est. 10"x1" pipe over Cor. STONE 10 Sept. '73

2

60-d spk, ENE 1/4
10" Austrian pine

Abandoned
16" x 30" conc. pump Isl.

Vertical face
ctr. 15" radius

1" top ctr.
east parapet
#1-2 CB
62.74'

1" top ctr. west parapet
#1-2 CB

US-20-A

2627.75'

US 20-A

Franklin Twp.
German Twp.

2631.50'

Found Qtr. STONE w/ brick & tile
12 Sept. 1973

Qtr. STONE is 18 3/4" below pav't. surf.
Found RR spk 12" below surface,
over qtr. STONE. Qtr. STONE
has a "+" top ctr. of round
domed shaped stone.
Est. 15"x1" pipe over STONE.
Qtr. STONE is 0.8' North of
ctr. of 20' Bit. Mac. Pav't.

49.89'
50.53'
Dup. SE 1/4

Found 40d spk w/ shiner 2" below surface

Found RR spk
on surf.

Found PK's 2' N & W of
the RR spk that is 8.5'
east of qtr. STONE.
Made diligent search
under both the points
8.5' & 12.5' east of qtr. STONE
- Nothing below.
Replaced these points

Williams Co
Fulton Co
11.82
10.31'
4.01'
N-S ctr. line

Robt.
ROHLF
R.C.

PERSONNEL	TITLE	PERSONNEL	TITLE	COUNTY	Fulton	DATE	Aug. 15, 1973
Tomsic		Boyle		S. R.	U.S. 20A	WEATHER	
Neuser				SEC.	German TWP.	TEMP.	
Granata							
Vanyo							

DESCRIPTION	LEFT	CENTER LINE	RIGHT	JOB NO.
-------------	------	-------------	-------	---------

